



WESANCO

ZSI

SUGGESTED LIST PRICE BOOK

MANUFACTURERS OF CUSHIONED CLAMPING AND SUPPORT SYSTEMS

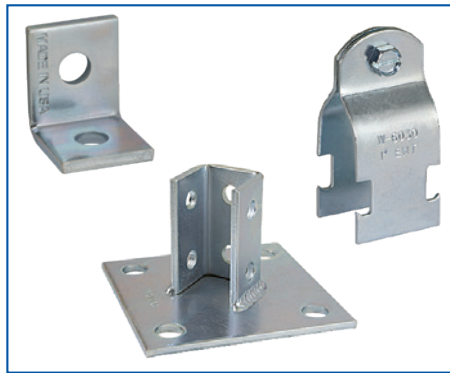
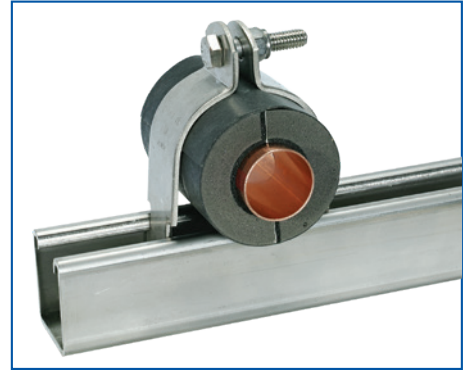
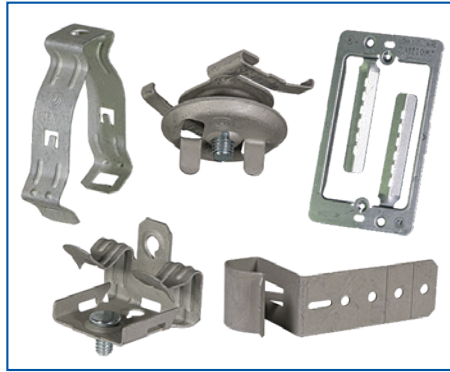
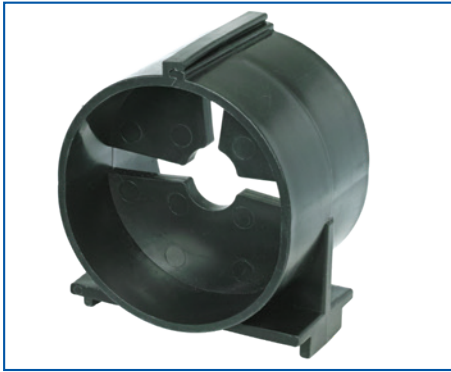
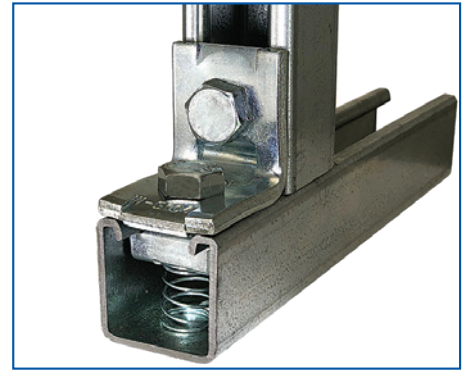
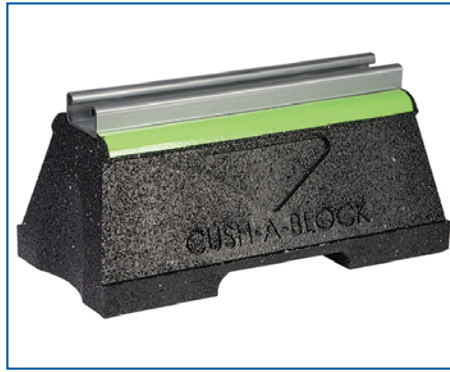
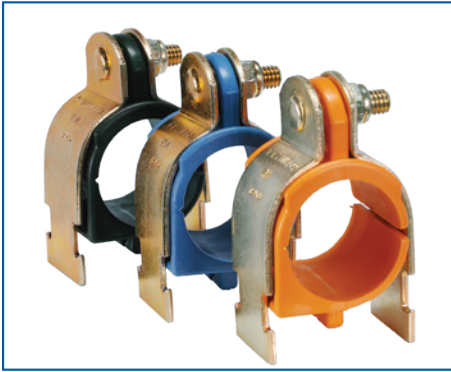

ZSIINC.COM

Effective: 03-04-2024



SUGGESTED LIST PRICES EFFECTIVE 03-04-2024

WESANCO ZSI HYDRAZORB UPC NUMBER	WESANCO ZSI HYDRAZORB PART NUMBER	ITEM CLASS	DESCRIPTION	SUGGESTED LIST PRICE	STANDARD QTY	UNIT OF MEASURE	WEIGHT PER UOM
840722135648	W100GR10	A	CHANNEL 12 GAUGE 1-5/8" X 2-7/16" 10 FT LONG GREEN	\$26.60	400	FT	2.50
840722135655	W100GR20	A	CHANNEL 12 GAUGE 1-5/8" X 2-7/16" 20 FT LONG GREEN	\$26.60	800	FT	2.50
840722135686	W100PG10	A	CHANNEL 12 GAUGE 1-5/8" X 2-7/16" 10 FT LONG PRE GALV	\$22.00	400	FT	2.50
840722135693	W100PG20	A	CHANNEL 12 GAUGE 1-5/8" X 2-7/16" 20 FT LONG PRE GALV	\$22.00	800	FT	2.50
840722135662	W100HG10	A	CHANNEL 12 GAUGE 1-5/8" X 2-7/16" 20 FT LONG GREEN	\$33.60	400	FT	2.50
840722135679	W100HG20	A	CHANNEL 12 GAUGE 1-5/8" X 2-7/16" 20 FT LONG HOT DIP GALV	\$33.60	800	FT	2.50
840722135709	W100GOLD10	A	CHANNEL 12 GAUGE 1-5/8" X 2-7/16" 10 FT LONG GOLD	P.O.A.	400	FT	2.50
840722135716	W100GOLD20	A	CHANNEL 12 GAUGE 1-5/8" X 2-7/16" 20 FT LONG GOLD	P.O.A.	800	FT	2.50
840722181270	W100AL10	AEA	CHANNEL WITH SHORT SLOTS 12 GAUGE 1-5/8" X 2-7/16" 10 FT LONG EXTRUDED ALUMINUM	P.O.A.	400	FT	2.50
840722181287	W100AL20	AEA	CHANNEL WITH SHORT SLOTS 12 GAUGE 1-5/8" X 2-7/16" 20 FT LONG EXTRUDED ALUMINUM	P.O.A.	800	FT	2.50
840722135723	W100ST30410	AS	CHANNEL 12 GAUGE 1-5/8" X 2-7/16" 10 FT LONG ST 304	\$68.70	400	FT	2.50
840722135730	W100ST30420	AS	CHANNEL 12 GAUGE 1-5/8" X 2-7/16" 20 FT LONG ST 304	\$68.70	800	FT	2.50
840722135747	W100ST31610	AS	CHANNEL 12 GAUGE 1-5/8" X 2-7/16" 10 FT LONG ST 316	\$77.60	400	FT	2.50
840722135754	W100ST31620	AS	CHANNEL 12 GAUGE 1-5/8" X 2-7/16" 20 FT LONG ST 316	\$77.60	800	FT	2.50
--	--	A	CHANNEL 12 GAUGE 1-5/8" X 2-1/2" 10 FT LONG GREEN	--	--	--	--
--	--	A	CHANNEL 12 GAUGE 1-5/8" X 2-1/2" 20 FT LONG GREEN	--	--	--	--
840220759339	W170PG10	A	CHANNEL 12 GAUGE 1-5/8" X 2-1/2" 10 FT LONG PRE GALV	\$22.00	400	FT	2.50
840220759520	W170PG20	A	CHANNEL 12 GAUGE 1-5/8" X 2-1/2" 20 FT LONG PRE GALV	\$22.00	800	FT	2.50
--	--	A	CHANNEL 12 GAUGE 1-5/8" X 2-1/2" 20 FT LONG GREEN	--	--	--	--
--	--	A	CHANNEL 12 GAUGE 1-5/8" X 2-1/2" 20 FT LONG HOT DIP GALV	--	--	--	--
--	--	A	CHANNEL 12 GAUGE 1-5/8" X 2-1/2" 10 FT LONG GOLD	--	--	--	--
--	--	A	CHANNEL 12 GAUGE 1-5/8" X 2-1/2" 20 FT LONG GOLD	--	--	--	--
--	--	AEA	CHANNEL WITH SHORT SLOTS 12 GAUGE 1-5/8" X 2-1/2" 10 FT LONG EXTRUDED ALUMINUM	--	--	--	--
--	--	AEA	CHANNEL WITH SHORT SLOTS 12 GAUGE 1-5/8" X 2-1/2" 20 FT LONG EXTRUDED ALUMINUM	--	--	--	--
840220759346	W170S410	AS	CHANNEL 12 GAUGE 1-5/8" X 2-1/2" 10 FT LONG ST 304	\$68.70	400	FT	2.50
840220759353	W170S420	AS	CHANNEL 12 GAUGE 1-5/8" X 2-1/2" 20 FT LONG ST 304	\$68.70	800	FT	2.50
--	--	AS	CHANNEL 12 GAUGE 1-5/8" X 2-1/2" 10 FT LONG ST 316	--	--	--	--
--	--	AS	CHANNEL 12 GAUGE 1-5/8" X 2-1/2" 20 FT LONG ST 316	--	--	--	--
840722135860	W100SSGR10	A	CHANNEL WITH SHORT SLOTS12 GAUGE1-5/8" X 2-7/16" 10 FT LONG GREEN	P.O.A.	400	FT	2.42
840722135877	W100SSGR20	A	CHANNEL WITH SHORT SLOTS12 GAUGE1-5/8" X 2-7/16" 20 FT LONG GREEN	P.O.A.	800	FT	2.42
840722135884	W100SSPG10	A	CHANNEL WITH SHORT SLOTS12 GAUGE1-5/8" X 2-7/16" 10 FT LONG PRE GALV	\$22.00	400	FT	2.42
840722135891	W100SSPG20	A	CHANNEL WITH SHORT SLOTS12 GAUGE1-5/8" X 2-7/16" 20 FT LONG PRE GALV	\$22.00	800	FT	2.42
840722135907	W100SSHG10	A	CHANNEL WITH SHORT SLOTS 12 GAUGE 1-5/8" X 2-7/16" 10 FT LONG HOT DIP GALV	\$33.60	400	FT	2.62
840722135914	W100SSHG20	A	CHANNEL WITH SHORT SLOTS 12 GAUGE 1-5/8" X 2-7/16" 20 FT LONG HOT DIP GALV	\$33.60	800	FT	2.62
840722181294	W100SSGOLD10	A	CHANNEL12 GAUGE1-5/8" X 2-7/16" 10 FT LONG GOLD	P.O.A.	400	FT	2.42
840722181300	W100SSGOLD20	A	CHANNEL12 GAUGE1-5/8" X 2-7/16" 20 FT LONG GOLD	P.O.A.	800	FT	2.42
840722181317	W100SSAL10	AEA	CHANNEL WITH SHORT SLOTS12 GAUGE1-5/8" X 2-7/16" 10 FT LONG EXTRUDED ALUMINUM	P.O.A.	400	FT	2.50
840722181324	W100SSAL20	AEA	CHANNEL WITH SHORT SLOTS12 GAUGE1-5/8" X 2-7/16" 20 FT LONG EXTRUDED ALUMINUM	P.O.A.	800	FT	2.50
840722135921	W100SSST30410	AS	CHANNEL WITH SHORT SLOTS 12 GAUGE1-5/8" X 2-7/16" 10 FT LONG ST 304	\$68.70	400	FT	2.42
840722135938	W100SSST30420	AS	CHANNEL WITH SHORT SLOTS 12 GAUGE1-5/8" X 2-7/16" 20 FT LONG ST 304	\$68.70	800	FT	2.42
840722135945	W100SSST31610	AS	CHANNEL WITH SHORT SLOTS 12 GAUGE1-5/8" X 2-7/16" 10 FT LONG ST 316	\$77.60	400	FT	2.42
840722135952	W100SSST31620	AS	CHANNEL WITH SHORT SLOTS 12 GAUGE1-5/8" X 2-7/16" 20 FT LONG ST 316	\$77.60	800	FT	2.42
--	--	A	CHANNEL WITH SHORT SLOTS12 GAUGE1-5/8" X 2-1/2" 10 FT LONG GREEN	--	--	--	--
--	--	A	CHANNEL WITH SHORT SLOTS12 GAUGE1-5/8" X 2-1/2" 20 FT LONG GREEN	--	--	--	--
840220759360	W170SSPG10	A	CHANNEL WITH SHORT SLOTS12 GAUGE1-5/8" X 2-1/2" 10 FT LONG PRE GALV	\$22.00	400	FT	2.42
840220759377	W170SSPG20	A	CHANNEL WITH SHORT SLOTS12 GAUGE1-5/8" X 2-1/2" 20 FT LONG PRE GALV	\$22.00	800	FT	2.42
--	--	A	CHANNEL WITH SHORT SLOTS 12 GAUGE 1-5/8" X 2-1/2" 10 FT LONG HOT DIP GALV	--	--	--	--
840220759384	W170SSHG20	A	CHANNEL WITH SHORT SLOTS 12 GAUGE1-5/8" X 2-1/2" 20 FT LONG HOT DIP GALV	\$33.60	800	FT	2.62
--	--	A	CHANNEL12 GAUGE1-5/8" X 2-1/2" 10 FT LONG GOLD	--	--	--	--
--	--	A	CHANNEL12 GAUGE1-5/8" X 2-1/2" 20 FT LONG GOLD	--	--	--	--
--	--	AEA	CHANNEL WITH SHORT SLOTS12 GAUGE1-5/8" X 2-1/2" 10 FT LONG EXTRUDED ALUMINUM	--	--	--	--
--	--	AEA	CHANNEL WITH SHORT SLOTS12 GAUGE1-5/8" X 2-1/2" 20 FT LONG EXTRUDED ALUMINUM	--	--	--	--
840220759391	W170SSS410	AS	CHANNEL WITH SHORT SLOTS 12 GAUGE1-5/8" X 2-1/2" 10 FT LONG ST 304	\$68.70	400	FT	2.42
840220759407	W170SSS420	AS	CHANNEL WITH SHORT SLOTS 12 GAUGE1-5/8" X 2-1/2" 20 FT LONG ST 304	\$68.70	800	FT	2.42
--	--	AS	CHANNEL WITH SHORT SLOTS 12 GAUGE1-5/8" X 2-1/2" 10 FT LONG ST 316	--	--	--	--
--	--	AS	CHANNEL WITH SHORT SLOTS 12 GAUGE1-5/8" X 2-1/2" 20 FT LONG ST 316	--	--	--	--
--	--	A	CHANNEL WITH HOLES 12 GAUGE 1-5/8" X 2-1/2" 10 FT LONG GREEN	--	--	--	--
--	--	A	CHANNEL WITH HOLES 12 GAUGE 1-5/8" X 2-1/2" 20 FT LONG GREEN	--	--	--	--
840220759537	W170H15PG10	A	CHANNEL WITH HOLES 12 GAUGE 1-5/8" X 2-1/2"10 FT LONG PRE GALV	P.O.A.	400	FT	2.42
840220759544	W170H15PG20	A	CHANNEL WITH HOLES 12 GAUGE 1-5/8" X 2-1/2"20 FT LONG PRE GALV	P.O.A.	800	FT	2.42
--	--	A	CHANNEL WITH HOLES 12 GAUGE 1-5/8" X 2-1/2" 10 FT LONG HOT DIP GALV	--	--	--	--
--	--	A	CHANNEL WITH HOLES 12 GAUGE 1-5/8" X 2-1/2" 20 FT LONG HOT DIP GALV	--	--	--	--
--	--	A	CHANNEL WITH HOLES 12 GAUGE 1-5/8" X 2-1/2" 10 FT LONG GOLD	--	--	--	--
--	--	A	CHANNEL WITH HOLES 12 GAUGE 1-5/8" X 2-1/2" 20 FT LONG GOLD	--	--	--	--
--	--	AEA	CHANNEL WITH SHORT SLOTS 12 GAUGE 1-5/8" X 2-1/2" 10 FT LONG EXTRUDED ALUMINUM	--	--	--	--
--	--	AEA	CHANNEL WITH SHORT SLOTS 12 GAUGE 1-5/8" X 2-1/2" 20 FT LONG EXTRUDED ALUMINUM	--	--	--	--
--	--	AS	CHANNEL WITH HOLES 12 GAUGE 1-5/8" X 2-1/2" 10 FT LONG ST 304	--	--	--	--
--	--	AS	CHANNEL WITH HOLES 12 GAUGE 1-5/8" X 2-1/2" 20 FT LONG ST 304	--	--	--	--
--	--	AS	CHANNEL WITH HOLES 12 GAUGE 1-5/8" X 2-1/2" 10 FT LONG ST 316	--	--	--	--
--	--	AS	CHANNEL WITH HOLES 12 GAUGE 1-5/8" X 2-1/2" 20 FT LONG ST 316	--	--	--	--
840722135761	W100HGR10	A	CHANNEL WITH HOLES 12 GAUGE 1-5/8" X 2-7/16" 10 FT LONG GREEN	\$26.60	400	FT	2.45
840722135778	W100HGR20	A	CHANNEL WITH HOLES 12 GAUGE 1-5/8" X 2-7/16" 20 FT LONG GREEN	\$26.60	800	FT	2.45
840722135785	W100HPG10	A	CHANNEL WITH HOLES 12 GAUGE 1-5/8" X 2-7/16" 10 FT LONG PRE GALV	\$22.00	400	FT	2.45
840722135792	W100HPG20	A	CHANNEL WITH HOLES 12 GAUGE 1-5/8" X 2-7/16" 20 FT LONG PRE GALV	\$22.00	800	FT	2.45
840722135808	W100HHG10	A	CHANNEL WITH HOLES 12 GAUGE 1-5/8" X 2-7/16" 10 FT LONG HOT DIP GALV	\$33.60	400	FT	2.56
840722135815	W100HHG20	A	CHANNEL WITH HOLES 12 GAUGE 1-5/8" X 2-7/16" 20 FT LONG HOT DIP GALV	\$33.60	800	FT	2.56
840722181331	W100HGOLD10	A	CHANNEL 12 GAUGE 1-5/8" X 2-7/16" 10 FT LONG GOLD	P.O.A.	400	FT	2.42
840722181348	W100HGOLD20	A	CHANNEL 12 GAUGE 1-5/8" X 2-7/16" 20 FT LONG GOLD	P.O.A.	800	FT	2.42
840722181355	W100HAL10	AEA	CHANNEL WITH SHORT SLOTS 12 GAUGE 1-5/8" X 2-7/16" 10 FT LONG EXTRUDED ALUMINUM	P.O.A.	400	FT	2.50

SUGGESTED LIST PRICES EFFECTIVE 03-04-2024

WESANCO ZSI HYDRAZORB UPC NUMBER	WESANCO ZSI HYDRAZORB PART NUMBER	ITEM CLASS	DESCRIPTION	SUGGESTED LIST PRICE	STANDARD QTY	UNIT OF MEASURE	WEIGHT PER UOM
840722181362	W100HAL20	AEA	CHANNEL WITH SHORT SLOTS 12 GAUGE 1-5/8" X 2-7/16" 20 FT LONG EXTRUDED ALUMINUM	P.O.A.	800	FT	2.50
840722135822	W100HST30410	AS	CHANNEL WITH HOLES 12 GAUGE 1-5/8" X 2-7/16" 10 FT LONG ST 304	\$68.70	400	FT	2.45
840722135839	W100HST30420	AS	CHANNEL WITH HOLES 12 GAUGE 1-5/8" X 2-7/16" 20 FT LONG ST 304	\$68.70	800	FT	2.45
840722135846	W100HST31610	AS	CHANNEL WITH HOLES 12 GAUGE 1-5/8" X 2-7/16" 10 FT LONG ST 316	\$77.60	400	FT	2.45
840722135853	W100HST31620	AS	CHANNEL WITH HOLES 12 GAUGE 1-5/8" X 2-7/16" 20 FT LONG ST 316	\$77.60	800	FT	2.45
--	--	A	CHANNEL WITH HOLES 12 GAUGE 1-5/8" X 2-1/2" 10 FT LONG GREEN	--	--	--	--
--	--	A	CHANNEL WITH HOLES 12 GAUGE 1-5/8" X 2-1/2" 20 FT LONG GREEN	--	--	--	--
840220759414	W170HPG10	A	CHANNEL WITH HOLES 12 GAUGE 1-5/8" X 2-1/2" 10 FT LONG PRE GALV	\$22.00	400	FT	2.45
840220759421	W170HPG20	A	CHANNEL WITH HOLES 12 GAUGE 1-5/8" X 2-1/2" 20 FT LONG PRE GALV	\$22.00	800	FT	2.45
--	--	A	CHANNEL WITH HOLES 12 GAUGE 1-5/8" X 2-1/2" 10 FT LONG HOT DIP GALV	--	--	--	--
--	--	A	CHANNEL WITH HOLES 12 GAUGE 1-5/8" X 2-1/2" 20 FT LONG HOT DIP GALV	--	--	--	--
--	--	A	CHANNEL 12 GAUGE 1-5/8" X 2-1/2" 10 FT LONG GOLD	--	--	--	--
--	--	A	CHANNEL 12 GAUGE 1-5/8" X 2-1/2" 20 FT LONG GOLD	--	--	--	--
--	--	AEA	CHANNEL WITH SHORT SLOTS 12 GAUGE 1-5/8" X 2-1/2" 10 FT LONG EXTRUDED ALUMINUM	--	--	--	--
--	--	AEA	CHANNEL WITH SHORT SLOTS 12 GAUGE 1-5/8" X 2-1/2" 20 FT LONG EXTRUDED ALUMINUM	--	--	--	--
--	--	AS	CHANNEL WITH HOLES 12 GAUGE 1-5/8" X 2-1/2" 10 FT LONG ST 304	--	--	--	--
--	--	AS	CHANNEL WITH HOLES 12 GAUGE 1-5/8" X 2-1/2" 20 FT LONG ST 304	--	--	--	--
--	--	AS	CHANNEL WITH HOLES 12 GAUGE 1-5/8" X 2-1/2" 10 FT LONG ST 316	--	--	--	--
--	--	AS	CHANNEL WITH HOLES 12 GAUGE 1-5/8" X 2-1/2" 20 FT LONG ST 316	--	--	--	--
840722176801	W100SLGR10	A	CHANNEL WITH HOLES 12 GAUGE 1-5/8" X 2-7/16" 10 FT LONG GREEN	\$26.60	400	FT	2.45
840722181379	W100SLGR20	A	CHANNEL WITH HOLES 12 GAUGE 1-5/8" X 2-7/16" 20 FT LONG GREEN	\$26.60	800	FT	2.45
840722176818	W100SLPG10	A	CHANNEL WITH HOLES 12 GAUGE 1-5/8" X 2-7/16" 10 FT LONG PRE GALV	\$22.00	400	FT	2.45
840722181386	W100SLPG20	A	CHANNEL WITH HOLES 12 GAUGE 1-5/8" X 2-7/16" 20 FT LONG PRE GALV	\$22.00	800	FT	2.45
840722181393	W100SLHG10	A	CHANNEL WITH HOLES 12 GAUGE 1-5/8" X 2-7/16" 10 FT LONG HOT DIP GALV	\$33.60	400	FT	2.56
840722181409	W100SLHG20	A	CHANNEL WITH HOLES 12 GAUGE 1-5/8" X 2-7/16" 20 FT LONG HOT DIP GALV	\$33.60	800	FT	2.56
840722181416	W100SLGOLD10	A	CHANNEL 12 GAUGE 1-5/8" X 2-7/16" 10 FT LONG GOLD	P.O.A.	400	FT	2.42
840722181423	W100SLGOLD20	A	CHANNEL 12 GAUGE 1-5/8" X 2-7/16" 20 FT LONG GOLD	P.O.A.	800	FT	2.42
840722181430	W100SLAL10	AEA	CHANNEL WITH SHORT SLOTS 12 GAUGE 1-5/8" X 2-7/16" 10 FT LONG EXTRUDED ALUMINUM	P.O.A.	400	FT	2.50
840722181447	W100SLAL20	AEA	CHANNEL WITH SHORT SLOTS 12 GAUGE 1-5/8" X 2-7/16" 20 FT LONG EXTRUDED ALUMINUM	P.O.A.	800	FT	2.50
840722181454	W100SLST30410	AS	CHANNEL WITH HOLES 12 GAUGE 1-5/8" X 2-7/16" 10 FT LONG ST 304	\$68.70	400	FT	2.45
840722181461	W100SLST30420	AS	CHANNEL WITH HOLES 12 GAUGE 1-5/8" X 2-7/16" 20 FT LONG ST 304	\$68.70	800	FT	2.45
840722181478	W100SLST31610	AS	CHANNEL WITH HOLES 12 GAUGE 1-5/8" X 2-7/16" 10 FT LONG ST 316	\$77.60	400	FT	2.45
840722181485	W100SLST31620	AS	CHANNEL WITH HOLES 12 GAUGE 1-5/8" X 2-7/16" 20 FT LONG ST 316	\$77.60	800	FT	2.45
--	--	A	CHANNEL WITH LONG SLOTS 12 GAUGE 1-5/8" X 2-1/2" 10 FT LONG GREEN	--	--	--	--
--	--	A	CHANNEL WITH LONG SLOTS 12 GAUGE 1-5/8" X 2-1/2" 20 FT LONG GREEN	--	--	--	--
840220759438	W170SLPG10	A	CHANNEL WITH LONG SLOTS 12 GAUGE 1-5/8" X 2-1/2" 10 FT LONG PRE GALV	P.O.A.	400	FT	2.42
840220759445	W170SLPG20	A	CHANNEL WITH LONG SLOTS 12 GAUGE 1-5/8" X 2-1/2" 20 FT LONG PRE GALV	P.O.A.	800	FT	2.42
--	--	A	CHANNEL WITH LONG SLOTS 12 GAUGE 1-5/8" X 2-1/2" 10 FT LONG HOT DIP GALV	--	--	--	--
--	--	A	CHANNEL WITH LONG SLOTS 12 GAUGE 1-5/8" X 2-1/2" 20 FT LONG HOT DIP GALV	--	--	--	--
--	--	A	CHANNEL WITH LONG SLOTS 12 GAUGE 1-5/8" X 2-1/2" 10 FT LONG GOLD	--	--	--	--
--	--	A	CHANNEL WITH LONG SLOTS 12 GAUGE 1-5/8" X 2-1/2" 20 FT LONG GOLD	--	--	--	--
--	--	AEA	CHANNEL WITH SHORT SLOTS 12 GAUGE 1-5/8" X 27/16" 10 FT LONG EXTRUDED ALUMINUM	--	--	--	--
--	--	AEA	CHANNEL WITH SHORT SLOTS 12 GAUGE 1-5/8" X 27/16" 20 FT LONG EXTRUDED ALUMINUM	--	--	--	--
--	--	AS	CHANNEL WITH LONG SLOTS 12 GAUGE 1-5/8" X 2-1/2" 10 FT LONG ST 304	--	--	--	--
--	--	AS	CHANNEL WITH LONG SLOTS 12 GAUGE 1-5/8" X 2-1/2" 20 FT LONG ST 304	--	--	--	--
--	--	AS	CHANNEL WITH LONG SLOTS 12 GAUGE 1-5/8" X 2-1/2" 10 FT LONG ST 316	--	--	--	--
--	--	AS	CHANNEL WITH LONG SLOTS 12 GAUGE 1-5/8" X 2-1/2" 20 FT LONG ST 316	--	--	--	--
--	--	A	CHANNEL WITH HOLES 12 GAUGE 1-5/8" X 2-1/2" 10 FT LONG GREEN	--	--	--	--
--	--	A	CHANNEL WITH HOLES 12 GAUGE 1-5/8" X 2-1/2" 20 FT LONG GREEN	--	--	--	--
--	--	A	CHANNEL WITH HOLES 12 GAUGE 1-5/8" X 2-1/2" 10 FT LONG PRE GALV	--	--	--	--
--	--	A	CHANNEL WITH HOLES 12 GAUGE 1-5/8" X 2-1/2" 20 FT LONG PRE GALV	--	--	--	--
--	--	A	CHANNEL WITH HOLES 12 GAUGE 1-5/8" X 2-1/2" 10 FT LONG HOT DIP GALV	--	--	--	--
--	--	A	CHANNEL WITH HOLES 12 GAUGE 1-5/8" X 2-1/2" 20 FT LONG HOT DIP GALV	--	--	--	--
--	--	A	CHANNEL WITH HOLES 12 GAUGE 1-5/8" X 2-1/2" 10 FT LONG GOLD	--	--	--	--
--	--	A	CHANNEL WITH HOLES 12 GAUGE 1-5/8" X 2-1/2" 20 FT LONG GOLD	--	--	--	--
--	--	AEA	CHANNEL WITH SHORT SLOTS 12 GAUGE 1-5/8" X 2-1/2" 10 FT LONG EXTRUDED ALUMINUM	--	--	--	--
--	--	AEA	CHANNEL WITH SHORT SLOTS 12 GAUGE 1-5/8" X 2-1/2" 20 FT LONG EXTRUDED ALUMINUM	--	--	--	--
--	--	AS	CHANNEL WITH HOLES 12 GAUGE 1-5/8" X 2-1/2" 10 FT LONG ST 304	--	--	--	--
--	--	AS	CHANNEL WITH HOLES 12 GAUGE 1-5/8" X 2-1/2" 20 FT LONG ST 304	--	--	--	--
--	--	AS	CHANNEL WITH HOLES 12 GAUGE 1-5/8" X 2-1/2" 10 FT LONG ST 316	--	--	--	--
--	--	AS	CHANNEL WITH HOLES 12 GAUGE 1-5/8" X 2-1/2" 20 FT LONG ST 316	--	--	--	--
840722135969	W101GR10	A	BACK TO BACK CHANNEL 12 GAUGE 1-5/8" X 4-7/8" 10 FT LONG GREEN	\$64.70	200	FT	5.00
840722135976	W101GR20	A	BACK TO BACK CHANNEL 12 GAUGE 1-5/8" X 4-7/8" 20 FT LONG GREEN	\$64.70	400	FT	5.00
840722135983	W101PG10	A	BACK TO BACK CHANNEL 12 GAUGE 1-5/8" X 4-7/8" 10 FT LONG PRE GALV	\$45.70	200	FT	5.00
840722135990	W101PG20	A	BACK TO BACK CHANNEL 12 GAUGE 1-5/8" X 4-7/8" 20 FT LONG PRE GALV	\$45.70	400	FT	5.00
840722136003	W101HG10	A	BACK TO BACK CHANNEL 12 GAUGE 1-5/8" X 4-7/8" 10 FT LONG HOT DIP GALV	\$79.80	200	FT	5.24
840722136010	W101HG20	A	BACK TO BACK CHANNEL 12 GAUGE 1-5/8" X 4-7/8" 20 FT LONG HOT DIP GALV	\$79.80	400	FT	5.24
840722136027	W101ST30410	AS	BACK TO BACK CHANNEL 12 GAUGE 1-5/8" X 4-7/8" 10 FT LONG ST 304	\$98.80	200	FT	5.00
840722136034	W101ST30420	AS	BACK TO BACK CHANNEL 12 GAUGE 1-5/8" X 4-7/8" 20 FT LONG ST 304	\$98.80	400	FT	5.00
840722136041	W101ST31610	AS	BACK TO BACK CHANNEL 12 GAUGE 1-5/8" X 4-7/8" 10 FT LONG ST 316	\$107.00	200	FT	5.00
840722136058	W101ST31620	AS	BACK TO BACK CHANNEL 12 GAUGE 1-5/8" X 4-7/8" 20 FT LONG ST 316	\$107.00	400	FT	5.00
--	--	A	BACK TO BACK CHANNEL 12 GAUGE 1-5/8" X 5" 10 FT LONG GREEN	--	--	--	--
--	--	A	BACK TO BACK CHANNEL 12 GAUGE 1-5/8" X 5" 20 FT LONG GREEN	--	--	--	--
840220759452	W171PG10	A	BACK TO BACK CHANNEL 12 GAUGE 1-5/8" X 5" 10 FT LONG PRE GALV	\$45.70	200	FT	5.00
840220759469	W171PG20	A	BACK TO BACK CHANNEL 12 GAUGE 1-5/8" X 5" 20 FT LONG PRE GALV	\$45.70	400	FT	5.00
840220759476	W171HG10	A	BACK TO BACK CHANNEL 12 GAUGE 1-5/8" X 5" 10 FT LONG HOT DIP GALV	\$79.80	200	FT	5.24
840220759483	W171HG20	A	BACK TO BACK CHANNEL 12 GAUGE 1-5/8" X 5" 20 FT LONG HOT DIP GALV	\$79.80	400	FT	5.24
840220759490	W171S410	AS	BACK TO BACK CHANNEL 12 GAUGE 1-5/8" X 5" 10 FT LONG ST 304	\$98.80	200	FT	5.00
--	--	AS	BACK TO BACK CHANNEL 12 GAUGE 1-5/8" X 5" 20 FT LONG ST 304	--	--	--	--

SUGGESTED LIST PRICES EFFECTIVE 03-04-2024

WESANCO ZSI HYDRAZORB UPC NUMBER	WESANCO ZSI HYDRAZORB PART NUMBER	ITEM CLASS	DESCRIPTION	SUGGESTED LIST PRICE	STANDARD QTY	UNIT OF MEASURE	WEIGHT PER UOM
--	--	AS	BACK TO BACK CHANNEL 12 GAUGE 1-5/8" X 5" 10 FT LONG ST 316	--	--	--	--
--	--	AS	BACK TO BACK CHANNEL 12 GAUGE 1-5/8" X 5" 20 FT LONG ST 316	--	--	--	--
840722136065	W150GR10	A	CHANNEL 12 GAUGE 1-5/8" X 3-1/4" 10 FT LONG GREEN	\$33.40	300	FT	3.10
840722136072	W150GR20	A	CHANNEL 12 GAUGE 1-5/8" X 3-1/4" 20 FT LONG GREEN	\$33.40	600	FT	3.10
840722136089	W150PG10	A	CHANNEL 12 GAUGE 1-5/8" X 3-1/4" 10 FT LONG PRE GALV	\$28.30	300	FT	3.10
840722136096	W150PG20	A	CHANNEL 12 GAUGE 1-5/8" X 3-1/4" 20 FT LONG PRE GALV	\$28.30	600	FT	3.10
840722136102	W150GOLD10	A	CHANNEL 12 GAUGE 1-5/8" X 3-1/4" 10 FT LONG GOLD	\$42.90	300	FT	3.10
840722136119	W150GOLD20	A	CHANNEL 12 GAUGE 1-5/8" X 3-1/4" 20 FT LONG GOLD	P.O.A.	600	FT	3.10
840722136126	W150HG10	A	CHANNEL 12 GAUGE 1-5/8" X 3-1/4" 10 FT LONG HOT DIP GALV	\$37.30	300	FT	3.10
840722136133	W150HG20	A	CHANNEL 12 GAUGE 1-5/8" X 3-1/4" 20 FT LONG HOT DIP GALV	\$37.30	600	FT	3.10
840722136140	W150ST30410	AS	CHANNEL 12 GAUGE 1-5/8" X 3-1/4" 10 FT LONG ST 304	\$54.10	300	FT	3.10
840722136157	W150ST30420	AS	CHANNEL 12 GAUGE 1-5/8" X 3-1/4" 20 FT LONG ST 304	\$54.10	600	FT	3.10
840722136164	W150ST31610	AS	CHANNEL 12 GAUGE 1-5/8" X 3-1/4" 10 FT LONG ST 3-16	\$85.50	300	FT	3.10
840722136171	W150ST31620	AS	CHANNEL 12 GAUGE 1-5/8" X 3-1/4" 20 FT LONG ST 3-16	\$85.50	600	FT	3.10
840722136188	W150HGR10	A	CHANNEL WITH HOLES 12 GAUGE 1-5/8" X 3-1/4" 10 FT LONG GREEN	\$33.40	300	FT	3.05
840722136195	W150HGR20	A	CHANNEL WITH HOLES 12 GAUGE 1-5/8" X 3-1/4" 20 FT LONG GREEN	\$33.40	600	FT	3.05
840722136201	W150HPG10	A	CHANNEL WITH HOLES 12 GAUGE 1-5/8" X 3-1/4" 10 FT LONG PRE GALV	\$28.30	300	FT	3.05
840722136218	W150HPG20	A	CHANNEL WITH HOLES 12 GAUGE 1-5/8" X 3-1/4" 20 FT LONG PRE GALV	\$28.30	600	FT	3.05
840722136225	W150HHG10	A	CHANNEL WITH HOLES 12 GAUGE 1-5/8" X 3-1/4" 10 FT LONG HOT DIP GALV	\$37.30	300	FT	3.23
840722136232	W150HHG20	A	CHANNEL WITH HOLES 12 GAUGE 1-5/8" X 3-1/4" 20 FT LONG HOT DIP GALV	\$37.30	600	FT	3.23
840722136249	W150HST30410	AS	CHANNEL WITH HOLES 12 GAUGE 1-5/8" X 3-1/4" 10 FT LONG ST 304	\$54.10	300	FT	3.05
840722136256	W150HST30420	AS	CHANNEL WITH HOLES 12 GAUGE 1-5/8" X 3-1/4" 20 FT LONG ST 304	\$54.10	600	FT	3.05
840722136263	W150HST31610	AS	CHANNEL WITH HOLES 12 GAUGE 1-5/8" X 3-1/4" 10 FT LONG ST 3-16	\$85.50	300	FT	3.05
840722136270	W150HST31620	AS	CHANNEL WITH HOLES 12 GAUGE 1-5/8" X 3-1/4" 20 FT LONG ST 3-16	\$85.50	600	FT	3.05
840722136287	W150SSGR10	A	CHANNEL WITH SHORT SLOTS 12 GAUGE 1-5/8" X 3-1/4" 10 FT LONG GREEN	\$33.40	300	FT	3.00
840722136294	W150SSGR20	A	CHANNEL WITH SHORT SLOTS 12 GAUGE 1-5/8" X 3-1/4" 20 FT LONG GREEN	\$33.40	600	FT	3.00
840722136300	W150SSPG10	A	CHANNEL WITH SHORT SLOTS 12 GAUGE 1-5/8" X 3-1/4" 10 FT LONG PRE GALV	\$28.30	300	FT	3.00
840722136317	W150SSPG20	A	CHANNEL WITH SHORT SLOTS 12 GAUGE 1-5/8" X 3-1/4" 20 FT LONG PRE GALV	\$28.30	600	FT	3.00
840722136348	W150SSHG10	A	CHANNEL WITH SHORT SLOTS 12 GAUGE 1-5/8" X 3-1/4" 10 FT LONG HOT DIP GALV	\$37.30	300	FT	3.18
840722136355	W150SSHG20	A	CHANNEL WITH SHORT SLOTS 12 GAUGE 1-5/8" X 3-1/4" 20 FT LONG HOT DIP GALV	\$37.30	600	FT	3.18
840722136324	W150SSGOLD10	A	CHANNEL WITH SHORT SLOTS 12 GAUGE 1-5/8" X 3-1/4" 10 FT LONG GOLD	\$42.90	300	FT	3.00
840722136331	W150SSGOLD20	A	CHANNEL WITH SHORT SLOTS 12 GAUGE 1-5/8" X 3-1/4" 20 FT LONG GOLD	P.O.A.	600	FT	3.00
840722136362	W150SSST30410	AS	CHANNEL WITH SHORT SLOTS 12 GAUGE 1-5/8" X 3-1/4" 10 FT LONG ST 304	\$54.10	300	FT	3.00
840722136379	W150SSST30420	AS	CHANNEL WITH SHORT SLOTS 12 GAUGE 1-5/8" X 3-1/4" 20 FT LONG ST 304	\$54.10	600	FT	3.00
840722136386	W150SSST31610	AS	CHANNEL WITH SHORT SLOTS 12 GAUGE 1-5/8" X 3-1/4" 10 FT LONG ST 3-16	\$85.50	300	FT	3.00
840722136393	W150SSST31620	AS	CHANNEL WITH SHORT SLOTS 12 GAUGE 1-5/8" X 3-1/4" 20 FT LONG ST 3-16	\$85.50	600	FT	3.00
840722136409	W151GR10	A	BACK TO BACK CHANNEL 12 GAUGE 1-5/8" X 6-1/2" 10 FT LONG GREEN	\$81.80	150	FT	6.10
840722136416	W151GR20	A	BACK TO BACK CHANNEL 12 GAUGE 1-5/8" X 6-1/2" 20 FT LONG GREEN	\$81.80	300	FT	6.10
840722136423	W151PG10	A	BACK TO BACK CHANNEL 12 GAUGE 1-5/8" X 6-1/2" 10 FT LONG PRE GALV	\$73.60	150	FT	6.10
840722136430	W151PG20	A	BACK TO BACK CHANNEL 12 GAUGE 1-5/8" X 6-1/2" 20 FT LONG PRE GALV	\$73.60	300	FT	6.10
840722136447	W151HG10	A	BACK TO BACK CHANNEL 12 GAUGE 1-5/8" X 6-1/2" 10 FT LONG HOT DIP GALV	\$87.20	150	FT	6.46
840722136454	W151HG20	A	BACK TO BACK CHANNEL 12 GAUGE 1-5/8" X 6-1/2" 20 FT LONG HOT DIP GALV	\$87.20	300	FT	6.46
840722136461	W151ST30410	AS	BACK TO BACK CHANNEL 12 GAUGE 1-5/8" X 6-1/2" 10 FT LONG ST 304	\$166.40	150	FT	6.10
840722136478	W151ST30420	AS	BACK TO BACK CHANNEL 12 GAUGE 1-5/8" X 6-1/2" 20 FT LONG ST 304	\$166.40	300	FT	6.10
840722136485	W151ST31610	AS	BACK TO BACK CHANNEL 12 GAUGE 1-5/8" X 6-1/2" 10 FT LONG ST 316	\$228.60	150	FT	6.10
840722136492	W151ST31620	AS	BACK TO BACK CHANNEL 12 GAUGE 1-5/8" X 6-1/2" 20 FT LONG ST 316	\$228.60	300	FT	6.10
840722136508	W151SSGR10	A	BACK TO BACK CHANNEL WITH SHORT SLOTS 12 GAUGE 1-5/8" X 6-1/2" 10 FT LONG GREEN	\$81.80	150	FT	6.00
840722136515	W151SSGR20	A	BACK TO BACK CHANNEL WITH SHORT SLOTS 12 GAUGE 1-5/8" X 6-1/2" 20 FT LONG GREEN	\$81.80	300	FT	6.00
840722136522	W151SSPG10	A	BACK TO BACK CHANNEL WITH SHORT SLOTS 12 GAUGE 1-5/8" X 6-1/2" 10 FT LONG PRE GALV	\$73.60	150	FT	6.00
840722136539	W151SSPG20	A	BACK TO BACK CHANNEL WITH SHORT SLOTS 12 GAUGE 1-5/8" X 6-1/2" 20 FT LONG PRE GALV	\$73.60	300	FT	6.00
840722136546	W151SSHG10	A	BACK TO BACK CHANNEL WITH SHORT SLOTS 12 GAUGE 1-5/8" X 6-1/2" 10 FT LONG HOT DIP GALV	\$87.20	150	FT	6.35
840722136553	W151SSHG20	A	BACK TO BACK CHANNEL WITH SHORT SLOTS 12 GAUGE 1-5/8" X 6-1/2" 20 FT LONG HOT DIP GALV	\$87.20	300	FT	6.35
840722136560	W151SSST30410	AS	BACK TO BACK CHANNEL WITH SHORT SLOTS 12 GAUGE 1-5/8" X 6-1/2" 10 FT LONG ST 304	\$166.40	150	FT	6.00
840722136577	W151SSST30420	AS	BACK TO BACK CHANNEL WITH SHORT SLOTS 12 GAUGE 1-5/8" X 6-1/2" 20 FT LONG ST 304	\$166.40	300	FT	6.00
840722136584	W151SSST31610	AS	BACK TO BACK CHANNEL WITH SHORT SLOTS 12 GAUGE 1-5/8" X 6-1/2" 10 FT LONG ST 316	\$228.60	150	FT	6.00
840722136591	W151SSST31620	AS	BACK TO BACK CHANNEL WITH SHORT SLOTS 12 GAUGE 1-5/8" X 6-1/2" 20 FT LONG ST 316	\$228.60	300	FT	6.00
840722136607	W200GR10	A	CHANNEL 12 GAUGE 1-5/8" X 1-5/8" 10 FT LONG GREEN	\$12.70	500	FT	1.90
840722136614	W200GR20	A	CHANNEL 12 GAUGE 1-5/8" X 1-5/8" 20 FT LONG GREEN	\$12.70	1000	FT	1.90
840722136621	W200PG10	A	CHANNEL 12 GAUGE 1-5/8" X 1-5/8" 10 FT LONG PRE GALV	\$9.30	500	FT	1.90
840722136638	W200PG20	A	CHANNEL 12 GAUGE 1-5/8" X 1-5/8" 20 FT LONG PRE GALV	\$9.30	1000	FT	1.90
840722136645	W200HG10	A	CHANNEL 12 GAUGE 1-5/8" X 1-5/8" 10 FT LONG HOT DIP GALV	\$17.20	500	FT	1.90
840722136652	W200HG20	A	CHANNEL 12 GAUGE 1-5/8" X 1-5/8" 20 FT LONG HOT DIP GALV	\$17.20	1000	FT	1.90
840220746520	W200YZ10	A	CHANNEL 12 GAUGE 1-5/8" X 1-5/8" 10 FT LONG YELLOW ZINC	\$16.30	500	FT	1.90
840220746537	W200YZ20	A	CHANNEL 12 GAUGE 1-5/8" X 1-5/8" 20 FT LONG YELLOW ZINC	\$16.30	1000	FT	1.90
840220746544	W200YZ10-10PCS	A	CHANNEL 12 GAUGE 1-5/8" X 1-5/8" 10 FT LONG YELLOW ZINC 10 PIECE BUNDLE	\$16.30	100	FT	1.90
840220746551	W200YZ20-10PCS	A	CHANNEL 12 GAUGE 1-5/8" X 1-5/8" 20 FT LONG YELLOW ZINC 10 PIECE BUNDLE	\$16.30	200	FT	1.90
840722176504	W200AL10	A	CHANNEL 12 GAUGE 1-5/8" X 1-5/8" 10 FT LONG EXTRUDED ALUMINUM	\$17.50	500	FT	1.42
840722176511	W200AL20	A	CHANNEL 12 GAUGE 1-5/8" X 1-5/8" 20 FT LONG EXTRUDED ALUMINUM	\$17.50	1000	FT	1.42
840722136683	W200ST30410	AS	CHANNEL 12 GAUGE 1-5/8" X 1-5/8" 10 FT LONG ST 304	\$23.80	500	FT	1.90
840722136690	W200ST30420	AS	CHANNEL 12 GAUGE 1-5/8" X 1-5/8" 20 FT LONG ST 304	\$23.80	1000	FT	1.90
840722136706	W200ST31610	AS	CHANNEL 12 GAUGE 1-5/8" X 1-5/8" 10 FT LONG ST 316	\$32.50	500	FT	1.90
840722136713	W200ST31620	AS	CHANNEL 12 GAUGE 1-5/8" X 1-5/8" 20 FT LONG ST 316	\$32.50	1000	FT	1.90
840722136966	W200SSGR10	A	CHANNEL WITH SHORT SLOTS 12 GAUGE 1-5/8" X 1-5/8" 10 FT LONG GREEN	\$13.60	500	FT	1.90
840722136973	W200SSGR20	A	CHANNEL WITH SHORT SLOTS 12 GAUGE 1-5/8" X 1-5/8" 20 FT LONG GREEN	\$13.60	1000	FT	1.90
840722136980	W200SSPG10	A	CHANNEL WITH SHORT SLOTS 12 GAUGE 1-5/8" X 1-5/8" 10 FT LONG PRE GALV	\$9.30	500	FT	1.85
840722136997	W200SSPG20	A	CHANNEL WITH SHORT SLOTS 12 GAUGE 1-5/8" X 1-5/8" 20 FT LONG PRE GALV	\$9.30	1000	FT	1.85
840722137000	W200SSHG10	A	CHANNEL WITH SHORT SLOTS 12 GAUGE 1-5/8" X 1-5/8" 10 FT LONG HOT DIP GALV	\$16.20	500	FT	1.85
840722137017	W200SSHG20	A	CHANNEL WITH SHORT SLOTS 12 GAUGE 1-5/8" X 1-5/8" 20 FT LONG HOT DIP GALV	\$16.20	1000	FT	1.86

SUGGESTED LIST PRICES EFFECTIVE 03-04-2024

WESANCO ZSI HYDRAZORB UPC NUMBER	WESANCO ZSI HYDRAZORB PART NUMBER	ITEM CLASS	DESCRIPTION	SUGGESTED LIST PRICE	STANDARD QTY	UNIT OF MEASURE	WEIGHT PER UOM
840220746568	W200SSYZ10	A	CHANNEL WITH SHORT SLOTS 12 GAUGE 1-5/8" X 1-5/8" 10 FT LONG YELLOW ZINC	\$16.30	500	FT	1.90
840220746575	W200SSYZ20	A	CHANNEL WITH SHORT SLOTS 12 GAUGE 1-5/8" X 1-5/8" 20 FT LONG YELLOW ZINC	\$16.30	1000	FT	1.90
840220746582	W200SSYZ10-10PCS	A	CHANNEL WITH SHORT SLOTS 12 GAUGE 1-5/8" X 1-5/8" 10 FT LONG YELLOW ZINC 10 PIECE BUNDLE	\$16.30	100	FT	1.90
840220746599	W200SSYZ20-10PCS	A	CHANNEL WITH SHORT SLOTS 12 GAUGE 1-5/8" X 1-5/8" 20 FT LONG YELLOW ZINC 10 PIECE BUNDLE	\$16.30	200	FT	1.90
840722176528	W200SSAL10	A	CHANNEL WITH SHORT SLOTS 12 GAUGE 1-5/8" X 1-5/8" 10 FT LONG EXTRUDED ALUMINUM	\$18.20	500	FT	0.70
840722176533	W200SSAL20	A	CHANNEL WITH SHORT SLOTS 12 GAUGE 1-5/8" X 1-5/8" 20 FT LONG EXTRUDED ALUMINUM	\$18.20	1000	FT	1.90
840722137048	W200SSST30410	AS	CHANNEL WITH SHORT SLOTS 12 GAUGE 1-5/8" X 1-5/8" 10 FT LONG ST 304	\$24.40	500	FT	1.85
840722137055	W200SSST30420	AS	CHANNEL WITH SHORT SLOTS 12 GAUGE 1-5/8" X 1-5/8" 20 FT LONG ST 304	\$24.40	1000	FT	1.85
840722137062	W200SSST31610	AS	CHANNEL WITH SHORT SLOTS 12 GAUGE 1-5/8" X 1-5/8" 10 FT LONG ST 316	\$32.90	500	FT	1.85
840722137079	W200SSST31620	AS	CHANNEL WITH SHORT SLOTS 12 GAUGE 1-5/8" X 1-5/8" 20 FT LONG ST 316	\$32.90	1000	FT	1.85
840220759551	W200H15GR10	A	CHANNEL WITH HOLES 12 GAUGE 1-5/8" X 1-5/8" 10 FT LONG GREEN	P.O.A.	500	FT	1.85
840220759568	W200H15GR20	A	CHANNEL WITH HOLES 12 GAUGE 1-5/8" X 1-5/8" 20 FT LONG GREEN	P.O.A.	1000	FT	1.85
840220759575	W200H15PG10	A	CHANNEL WITH HOLES 12 GAUGE 1-5/8" X 1-5/8" 10 FT LONG PRE GALV	P.O.A.	500	FT	1.85
840220759582	W200H15PG20	A	CHANNEL WITH HOLES 12 GAUGE 1-5/8" X 1-5/8" 20 FT LONG PRE GALV	P.O.A.	1000	FT	1.85
840220759599	W200H15HG10	A	CHANNEL WITH HOLES 12 GAUGE 1-5/8" X 1-5/8" 10 FT LONG HOT DIP GALV	P.O.A.	500	FT	1.85
840220759605	W200H15HG20	A	CHANNEL WITH HOLES 12 GAUGE 1-5/8" X 1-5/8" 20 FT LONG HOT DIP GALV	P.O.A.	1000	FT	1.85
--	--	A	CHANNEL WITH HOLES 12 GAUGE 1-5/8" X 1-5/8" 10 FT LONG GOLD	--	--	--	--
--	--	A	CHANNEL WITH HOLES 12 GAUGE 1-5/8" X 1-5/8" 20 FT LONG GOLD	--	--	--	--
840220746605	W200HYZ10	A	CHANNEL WITH HOLES 12 GAUGE 1-5/8" X 1-5/8" 10 FT LONG YELLOW ZINC	\$16.30	500	FT	1.85
840220746612	W200HYZ20	A	CHANNEL WITH HOLES 12 GAUGE 1-5/8" X 1-5/8" 20 FT LONG YELLOW ZINC	\$16.30	1000	FT	1.85
840220746629	W200HYZ10-10PCS	A	CHANNEL WITH HOLES 12 GAUGE 1-5/8" X 1-5/8" 10 FT LONG YELLOW ZINC 10 PIECE BUNDLE	\$16.30	100	FT	1.85
840220746636	W200HYZ20-10PCS	A	CHANNEL WITH HOLES 12 GAUGE 1-5/8" X 1-5/8" 20 FT LONG YELLOW ZINC 10 PIECE BUNDLE	\$16.30	200	FT	1.85
840220759612	W200H15AL10	A	CHANNEL WITH SHORT SLOTS 12 GAUGE 1-5/8" X 1-5/8" 10 FT LONG EXTRUDED ALUMINUM	P.O.A.	500	FT	1.85
840220759629	W200H15AL20	A	CHANNEL WITH SHORT SLOTS 12 GAUGE 1-5/8" X 1-5/8" 20 FT LONG EXTRUDED ALUMINUM	P.O.A.	1000	FT	1.85
840220759636	W200H15SA410	AS	CHANNEL WITH HOLES 12 GAUGE 1-5/8" X 1-5/8" 10 FT LONG ST 304	P.O.A.	500	FT	1.85
--	--	AS	CHANNEL WITH HOLES 12 GAUGE 1-5/8" X 1-5/8" 20 FT LONG ST 304	--	--	--	--
840220759643	W200H15SA420	AS	CHANNEL WITH HOLES 12 GAUGE 1-5/8" X 1-5/8" 20 FT LONG ST 316	P.O.A.	500	FT	1.85
--	--	AS	CHANNEL WITH HOLES 12 GAUGE 1-5/8" X 1-5/8" 20 FT LONG ST 316	--	--	--	--
840722136720	W200HGR10	A	CHANNEL WITH HOLES 12 GAUGE 1-5/8" X 1-5/8" 10 FT LONG GREEN	\$13.60	500	FT	1.85
840722136737	W200HGR20	A	CHANNEL WITH HOLES 12 GAUGE 1-5/8" X 1-5/8" 20 FT LONG GREEN	\$13.60	1000	FT	1.85
840722136744	W200HPG10	A	CHANNEL WITH HOLES 12 GAUGE 1-5/8" X 1-5/8" 10 FT LONG PRE GALV	\$10.20	500	FT	1.85
840722136751	W200HPG20	A	CHANNEL WITH HOLES 12 GAUGE 1-5/8" X 1-5/8" 20 FT LONG PRE GALV	\$10.20	1000	FT	1.85
840722136768	W200HHG10	A	CHANNEL WITH HOLES 12 GAUGE 1-5/8" X 1-5/8" 10 FT LONG HOT DIP GALV	\$17.60	500	FT	1.96
840722136775	W200HHG20	A	CHANNEL WITH HOLES 12 GAUGE 1-5/8" X 1-5/8" 20 FT LONG HOT DIP GALV	\$17.60	1000	FT	1.96
840722136782	W200HGLD10	A	CHANNEL WITH HOLES 12 GAUGE 1-5/8" X 1-5/8" 10 FT LONG GOLD	\$14.90	500	FT	1.85
840722136799	W200HGLD20	A	CHANNEL WITH HOLES 12 GAUGE 1-5/8" X 1-5/8" 20 FT LONG GOLD	P.O.A.	1000	FT	1.85
840722181492	W200HAL10	A	CHANNEL WITH HOLES 12 GAUGE 1-5/8" X 1-5/8" 10 FT LONG EXTRUDED ALUMINUM	\$14.90	500	FT	1.42
840722181508	W200HAL20	A	CHANNEL WITH HOLES 12 GAUGE 1-5/8" X 1-5/8" 20 FT LONG EXTRUDED ALUMINUM	P.O.A.	1000	FT	1.42
840722136805	W200HST30410	AS	CHANNEL WITH HOLES 12 GAUGE 1-5/8" X 1-5/8" 10 FT LONG ST 304	\$24.40	500	FT	1.85
840722136812	W200HST30420	AS	CHANNEL WITH HOLES 12 GAUGE 1-5/8" X 1-5/8" 20 FT LONG ST 304	\$24.40	1000	FT	1.85
840722136829	W200HST31610	AS	CHANNEL WITH HOLES 12 GAUGE 1-5/8" X 1-5/8" 10 FT LONG ST 316	\$32.90	500	FT	1.85
840722136836	W200HST31620	AS	CHANNEL WITH HOLES 12 GAUGE 1-5/8" X 1-5/8" 20 FT LONG ST 316	\$32.90	1000	FT	1.90
840722136843	W200SLGR10	A	CHANNEL WITH LONG SLOTS 12 GAUGE 1-5/8" X 1-5/8" 10 FT LONG GREEN	\$13.60	500	FT	1.80
840722136850	W200SLGR20	A	CHANNEL WITH LONG SLOTS 12 GAUGE 1-5/8" X 1-5/8" 20 FT LONG GREEN	\$13.60	1000	FT	1.80
840722136867	W200SLPG10	A	CHANNEL WITH LONG SLOTS 12 GAUGE 1-5/8" X 1-5/8" 10 FT LONG PRE GALV	\$10.20	500	FT	1.80
840722136874	W200SLPG20	A	CHANNEL WITH LONG SLOTS 12 GAUGE 1-5/8" X 1-5/8" 20 FT LONG PRE GALV	\$10.20	1000	FT	1.80
840722136881	W200SLHG10	A	CHANNEL WITH LONG SLOTS 12 GAUGE 1-5/8" X 1-5/8" 10 FT LONG HOT DIP GALV	\$17.60	500	FT	1.90
840722136898	W200SLHG20	A	CHANNEL WITH LONG SLOTS 12 GAUGE 1-5/8" X 1-5/8" 20 FT LONG HOT DIP GALV	\$17.60	1000	FT	1.90
840220746643	W200SLYZ10	A	CHANNEL WITH LONG SLOTS 12 GAUGE 1-5/8" X 1-5/8" 10 FT LONG YELLOW ZINC	\$16.30	500	FT	1.90
840220746650	W200SLYZ20	A	CHANNEL WITH LONG SLOTS 12 GAUGE 1-5/8" X 1-5/8" 20 FT LONG YELLOW ZINC	\$16.30	1000	FT	1.90
840220746667	W200SLYZ10-10PCS	A	CHANNEL WITH LONG SLOTS 12 GAUGE 1-5/8" X 1-5/8" 10 FT LONG YELLOW ZINC 10 PIECE BUNDLE	\$16.30	100	FT	1.90
840220746674	W200SLYZ20-10PCS	A	CHANNEL WITH LONG SLOTS 12 GAUGE 1-5/8" X 1-5/8" 20 FT LONG YELLOW ZINC 10 PIECE BUNDLE	\$16.30	200	FT	1.90
840722136928	W200SLST30410	AS	CHANNEL WITH LONG SLOTS 12 GAUGE 1-5/8" X 1-5/8" 10 FT LONG ST 304	\$24.40	500	FT	1.80
840722136935	W200SLST30420	AS	CHANNEL WITH LONG SLOTS 12 GAUGE 1-5/8" X 1-5/8" 20 FT LONG ST 304	\$24.40	1000	FT	1.80
840722136942	W200SLST31610	AS	CHANNEL WITH LONG SLOTS 12 GAUGE 1-5/8" X 1-5/8" 10 FT LONG ST 316	\$32.90	500	FT	1.80
840722136959	W200SLST31620	AS	CHANNEL WITH LONG SLOTS 12 GAUGE 1-5/8" X 1-5/8" 20 FT LONG ST 316	\$32.90	1000	FT	1.80
--	--	A	CHANNEL WITH LONG SLOTS 12 GAUGE 1-5/8" X 1-5/8" 10 FT LONG GREEN	--	--	--	--
--	--	A	CHANNEL WITH LONG SLOTS 12 GAUGE 1-5/8" X 1-5/8" 20 FT LONG GREEN	--	--	--	--
--	--	A	CHANNEL WITH LONG SLOTS 12 GAUGE 1-5/8" X 1-5/8" 10 FT LONG PRE GALV	--	--	--	--
--	--	A	CHANNEL WITH LONG SLOTS 12 GAUGE 1-5/8" X 1-5/8" 20 FT LONG PRE GALV	--	--	--	--
--	--	A	CHANNEL WITH LONG SLOTS 12 GAUGE 1-5/8" X 1-5/8" 10 FT LONG HOT DIP GALV	--	--	--	--
--	--	A	CHANNEL WITH LONG SLOTS 12 GAUGE 1-5/8" X 1-5/8" 20 FT LONG HOT DIP GALV	--	--	--	--
--	--	A	CHANNEL WITH LONG SLOTS 12 GAUGE 1-5/8" X 1-5/8" 10 FT LONG GOLD	--	--	--	--
--	--	A	CHANNEL WITH LONG SLOTS 12 GAUGE 1-5/8" X 1-5/8" 20 FT LONG GOLD	--	--	--	--
--	--	AS	CHANNEL WITH LONG SLOTS 12 GAUGE 1-5/8" X 1-5/8" 10 FT LONG ST 304	--	--	--	--
--	--	AS	CHANNEL WITH LONG SLOTS 12 GAUGE 1-5/8" X 1-5/8" 20 FT LONG ST 304	--	--	--	--
--	--	AS	CHANNEL WITH LONG SLOTS 12 GAUGE 1-5/8" X 1-5/8" 10 FT LONG ST 316	--	--	--	--
--	--	AS	CHANNEL WITH LONG SLOTS 12 GAUGE 1-5/8" X 1-5/8" 20 FT LONG ST 316	--	--	--	--
840722137086	W201GR10	A	BACK TO BACK CHANNEL 12 GAUGE 1-5/8" X 3-1/4" 10 FT LONG GREEN	\$30.70	250	FT	3.80
840722137093	W201GR20	A	BACK TO BACK CHANNEL 12 GAUGE 1-5/8" X 3-1/4" 20 FT LONG GREEN	\$30.70	500	FT	3.80
840722137109	W201PG10	A	BACK TO BACK CHANNEL 12 GAUGE 1-5/8" X 3-1/4" 10 FT LONG PRE GALV	\$24.10	250	FT	3.80
840722137116	W201PG20	A	BACK TO BACK CHANNEL 12 GAUGE 1-5/8" X 3-1/4" 20 FT LONG PRE GALV	\$24.10	500	FT	3.80
840722137123	W201HG10	A	BACK TO BACK CHANNEL 12 GAUGE 1-5/8" X 3-1/4" 10 FT LONG HOT DIP GALV	\$41.10	500	FT	3.80
840722137130	W201HG20	A	BACK TO BACK CHANNEL 12 GAUGE 1-5/8" X 3-1/4" 20 FT LONG HOT DIP GALV	\$41.10	1000	FT	3.80
840220746681	W201YZ10	A	BACK TO BACK CHANNEL 12 GAUGE 1-5/8" X 3-1/4" 10 FT LONG YELLOW ZINC	\$43.20	500	FT	3.80
840220746698	W201YZ20	A	BACK TO BACK CHANNEL 12 GAUGE 1-5/8" X 3-1/4" 20 FT LONG YELLOW ZINC	\$43.20	1000	FT	3.80
840722176542	W201AL10	A	BACK TO BACK CHANNEL 12 GAUGE 1-5/8" X 3-1/4" 10 FT LONG EXTRUDED ALUMINUM	\$47.60	500	FT	3.80
840722176559	W201AL20	A	BACK TO BACK CHANNEL 12 GAUGE 1-5/8" X 3-1/4" 20 FT LONG EXTRUDED ALUMINUM	\$47.60	1000	FT	3.80

SUGGESTED LIST PRICES EFFECTIVE 03-04-2024

WESANCO ZSI HYDRAZORB UPC NUMBER	WESANCO ZSI HYDRAZORB PART NUMBER	ITEM CLASS	DESCRIPTION	SUGGESTED LIST PRICE	STANDARD QTY	UNIT OF MEASURE	WEIGHT PER UOM
840722137161	W201ST30410	AS	BACK TO BACK CHANNEL 12 GAUGE 1-5/8" X 3-1/4" 10 FT LONG ST 304	\$54.60	250	FT	3.80
840722137178	W201ST30420	AS	BACK TO BACK CHANNEL 12 GAUGE 1-5/8" X 3-1/4" 20 FT LONG ST 304	\$54.60	500	FT	3.80
840722137185	W201ST31610	AS	BACK TO BACK CHANNEL 12 GAUGE 1-5/8" X 3-1/4" 10 FT LONG ST 316	\$65.60	250	FT	3.80
840722137192	W201ST31620	AS	BACK TO BACK CHANNEL 12 GAUGE 1-5/8" X 3-1/4" 20 FT LONG ST 316	\$65.60	500	FT	3.80
840722137208	W201SSGR10	A	BACK TO BACK CHANNEL WITH SHORT SLOTS 12 GAUGE 1-5/8" X 3-1/4" 10 FT LONG GREEN	\$30.70	250	FT	3.80
840722137215	W201SSGR20	A	BACK TO BACK CHANNEL WITH SHORT SLOTS 12 GAUGE 1-5/8" X 3-1/4" 20 FT LONG GREEN	\$30.70	500	FT	3.80
840722137222	W201SSPG10	A	BACK TO BACK CHANNEL WITH SHORT SLOTS 12 GAUGE 1-5/8" X 3-1/4"10 FT LONG PRE GALV	\$24.10	250	FT	3.80
840722137239	W201SSPG20	A	BACK TO BACK CHANNEL WITH SHORT SLOTS 12 GAUGE 1-5/8" X 3-1/4"20 FT LONG PRE GALV	\$24.10	500	FT	3.80
840722137246	W201SSHG10	A	BACK TO BACK CHANNEL WITH SHORT SLOTS 12 GAUGE 1-5/8" X 3-1/4" 10 FT LONG HOT DIP GALV	\$41.10	250	FT	4.03
840722137253	W201SSHG20	A	BACK TO BACK CHANNEL WITH SHORT SLOTS 12 GAUGE 1-5/8" X 3-1/4" 20 FT LONG HOT DIP GALV	\$41.10	500	FT	4.03
840220746704	W201SSYZ10	A	BACK TO BACK CHANNEL WITH SHORT SLOTS 12 GAUGE 1-5/8" X 3-1/4" 10 FT LONG YELLOW ZINC	\$43.20	250	FT	3.80
840220746711	W201SSYZ20	A	BACK TO BACK CHANNEL WITH SHORT SLOTS 12 GAUGE 1-5/8" X 3-1/4" 20 FT LONG YELLOW ZINC	\$43.20	1000	FT	3.80
840722137284	W201SSST30410	AS	BACK TO BACK CHANNEL WITH SHORT SLOTS 12 GAUGE 1-5/8" X 3-1/4" 10 FT LONG ST 304	\$54.60	250	FT	3.70
840722137291	W201SSST30420	AS	BACK TO BACK CHANNEL WITH SHORT SLOTS 12 GAUGE 1-5/8" X 3-1/4" 20 FT LONG ST 304	\$54.60	500	FT	3.70
840722137307	W201SSST31610	AS	BACK TO BACK CHANNEL WITH SHORT SLOTS 12 GAUGE 1-5/8" X 3-1/4" 10 FT LONG ST 316	\$65.60	250	FT	3.70
840722137314	W201SSST31620	AS	BACK TO BACK CHANNEL WITH SHORT SLOTS 12 GAUGE 1-5/8" X 3-1/4" 20 FT LONG ST 316	\$65.60	500	FT	3.70
840722137321	W210GR10	A	CHANNEL 14 GAUGE 1-5/8" X 1-5/8" 10 FT LONG GREEN	\$11.90	500	FT	1.42
840722137338	W210GR20	A	CHANNEL 14 GAUGE 1-5/8" X 1-5/8" 20 FT LONG GREEN	\$11.90	1000	FT	1.42
840722137345	W210PG10	A	CHANNEL 14 GAUGE 1-5/8" X 1-5/8"10 FT LONG PRE GALV	\$8.40	500	FT	1.42
840722137352	W210PG20	A	CHANNEL 14 GAUGE 1-5/8" X 1-5/8"20 FT LONG PRE GALV	\$8.40	1000	FT	1.42
840722137369	W210HG10	A	CHANNEL 14 GAUGE 1-5/8" X 1-5/8" 10 FT LONG HOT DIP GALV	\$13.80	500	FT	1.48
840722137376	W210HG20	A	CHANNEL 14 GAUGE 1-5/8" X 1-5/8" 20 FT LONG HOT DIP GALV	\$13.80	1000	FT	1.48
840220746728	W210YZ10	A	CHANNEL 14 GAUGE 1-5/8" X 1-5/8" 10 FT LONG YELLOW ZINC	\$15.20	500	FT	1.42
840220746735	W210YZ20	A	CHANNEL 14 GAUGE 1-5/8" X 1-5/8" 20 FT LONG YELLOW ZINC	\$15.20	1000	FT	1.42
840220746742	W210YZ10-10PCS	A	CHANNEL 14 GAUGE 1-5/8" X 1-5/8" 10 FT LONG YELLOW ZINC 10 PIECE BUNDLE	\$15.20	100	FT	1.42
840220746759	W210YZ20-10PCS	A	CHANNEL 14 GAUGE 1-5/8" X 1-5/8" 20 FT LONG YELLOW ZINC 10 PIECE BUNDLE	\$15.20	200	FT	1.42
840722137406	W210ST30410	AS	CHANNEL 14 GAUGE 1-5/8" X 1-5/8" 10 FT LONG ST 304	\$28.00	500	FT	1.42
840722137413	W210ST30420	AS	CHANNEL 14 GAUGE 1-5/8" X 1-5/8" 20 FT LONG ST 304	\$28.00	1000	FT	1.42
840722137420	W210ST31610	AS	CHANNEL 14 GAUGE 1-5/8" X 1-5/8" 10 FT LONG ST 316	P.O.A.	500	FT	1.42
840722137437	W210ST31620	AS	CHANNEL 14 GAUGE 1-5/8" X 1-5/8" 20 FT LONG ST 316	P.O.A.	1000	FT	1.42
840722137666	W210SSGR10	A	CHANNEL WITH SHORT SLOTS 14 GAUGE 1-5/8" X 1-5/8" 10 FT LONG GREEN	\$11.90	500	FT	1.30
840722137673	W210SSGR20	A	CHANNEL WITH SHORT SLOTS 14 GAUGE 1-5/8" X 1-5/8" 20 FT LONG GREEN	\$11.90	1000	FT	1.30
840722137680	W210SSPG10	A	CHANNEL WITH SHORT SLOTS 14 GAUGE 1-5/8" X 1-5/8"10 FT LONG PRE GALV	\$8.30	500	FT	1.30
840722137697	W210SSPG20	A	CHANNEL WITH SHORT SLOTS 14 GAUGE 1-5/8" X 1-5/8"20 FT LONG PRE GALV	\$8.30	1000	FT	1.30
840722137703	W210SSHG10	A	CHANNEL WITH SHORT SLOTS 14 GAUGE 1-5/8" X 1-5/8" 10 FT LONG HOT DIP GALV	\$13.80	500	FT	1.30
840722137710	W210SSHG20	A	CHANNEL WITH SHORT SLOTS 14 GAUGE 1-5/8" X 1-5/8" 20 FT LONG HOT DIP GALV	\$13.80	1000	FT	1.30
840220746766	W210SSYZ10	A	CHANNEL WITH SHORT SLOTS 14 GAUGE 1-5/8" X 1-5/8" 10 FT LONG YELLOW ZINC	\$15.20	500	FT	1.30
840220746773	W210SSYZ20	A	CHANNEL WITH SHORT SLOTS 14 GAUGE 1-5/8" X 1-5/8" 20 FT LONG YELLOW ZINC	\$15.20	1000	FT	1.30
840220746780	W210SSYZ10-10PCS	A	CHANNEL WITH SHORT SLOTS 14 GAUGE 1-5/8" X 1-5/8" 10 FT LONG YELLOW ZINC 10 PIECE BUNDLE	\$15.20	100	FT	1.30
840220746797	W210SSYZ20-10PCS	A	CHANNEL WITH SHORT SLOTS 14 GAUGE 1-5/8" X 1-5/8" 20 FT LONG YELLOW ZINC 10 PIECE BUNDLE	\$15.20	200	FT	1.30
840722137741	W210SSST30410	AS	CHANNEL WITH SHORT SLOTS 14 GAUGE 1-5/8" X 1-5/8" 10 FT LONG ST 304	\$28.00	500	FT	1.30
840722137758	W210SSST30420	AS	CHANNEL WITH SHORT SLOTS 14 GAUGE 1-5/8" X 1-5/8" 20 FT LONG ST 304	\$28.00	1000	FT	1.30
840722137765	W210SSST31610	AS	CHANNEL WITH SHORT SLOTS 14 GAUGE 1-5/8" X 1-5/8" 10 FT LONG ST 316	P.O.A.	500	FT	1.30
840722137772	W210SSST31620	AS	CHANNEL WITH SHORT SLOTS 14 GAUGE 1-5/8" X 1-5/8" 20 FT LONG ST 316	P.O.A.	1000	FT	1.30
840220759650	W210H15GR10	A	CHANNEL WITH HOLES 14 GAUGE 1-5/8" X 1-5/8" 10 FT LONG GREEN	P.O.A.	500	FT	1.35
840220759667	W210H15GR20	A	CHANNEL WITH HOLES 14 GAUGE 1-5/8" X 1-5/8" 20 FT LONG GREEN	P.O.A.	1000	FT	1.35
840220759674	W210H15PG10	A	CHANNEL WITH HOLES 14 GAUGE 1-5/8" X 1-5/8"10 FT LONG PRE GALV	P.O.A.	500	FT	1.35
840220759681	W210H15PG20	A	CHANNEL WITH HOLES 14 GAUGE 1-5/8" X 1-5/8" 20 FT LONG PRE GALV	P.O.A.	1000	FT	1.35
--	--	A	CHANNEL WITH HOLES 14 GAUGE 1-5/8" X 1-5/8" 10 FT LONG HOT DIP GALV	--	--	--	--
--	--	A	CHANNEL WITH HOLES 14 GAUGE 1-5/8" X 1-5/8" 20 FT LONG HOT DIP GALV	--	--	--	--
--	--	A	CHANNEL WITH HOLES 14 GAUGE 1-5/8" X 1-5/8" 10 FT LONG GOLD	--	--	--	--
--	--	A	CHANNEL WITH HOLES 14 GAUGE 1-5/8" X 1-5/8" 20 FT LONG GOLD	--	--	--	--
--	--	AS	CHANNEL WITH HOLES 14 GAUGE 1-5/8" X 1-5/8" 10 FT LONG ST 304	--	--	--	--
--	--	AS	CHANNEL WITH HOLES 14 GAUGE 1-5/8" X 1-5/8" 20 FT LONG ST 304	--	--	--	--
--	--	AS	CHANNEL WITH HOLES 14 GAUGE 1-5/8" X 1-5/8" 10 FT LONG ST 316	--	--	--	--
--	--	AS	CHANNEL WITH HOLES 14 GAUGE 1-5/8" X 1-5/8" 20 FT LONG ST 316	--	--	--	--
840722137444	W210HGR10	A	CHANNEL WITH HOLES 14 GAUGE 1-5/8" X 1-5/8" 10 FT LONG GREEN	\$11.90	500	FT	1.35
840722137451	W210HGR20	A	CHANNEL WITH HOLES 14 GAUGE 1-5/8" X 1-5/8" 20 FT LONG GREEN	\$11.90	1000	FT	1.35
840722137468	W210HPG10	A	CHANNEL WITH HOLES 14 GAUGE 1-5/8" X 1-5/8"10 FT LONG PRE GALV	\$8.40	500	FT	1.35
840722137475	W210HPG20	A	CHANNEL WITH HOLES 14 GAUGE 1-5/8" X 1-5/8"20 FT LONG PRE GALV	\$8.40	1000	FT	1.35
840722137482	W210HHG10	A	CHANNEL WITH HOLES 14 GAUGE 1-5/8" X 1-5/8" 10 FT LONG HOT DIP GALV	\$13.80	500	FT	1.35
840722137499	W210HHG20	A	CHANNEL WITH HOLES 14 GAUGE 1-5/8" X 1-5/8" 20 FT LONG HOT DIP GALV	\$13.80	1000	FT	1.35
840722181515	W210HGGOLD10	A	CHANNEL WITH HOLES 14 GAUGE 1-5/8" X 1-5/8" 10 FT LONG GOLD	P.O.A.	500	FT	1.85
840722181522	W210HGGOLD20	A	CHANNEL WITH HOLES 14 GAUGE 1-5/8" X 1-5/8" 20 FT LONG GOLD	P.O.A.	1000	FT	1.85
840722137505	W210HST30410	AS	CHANNEL WITH HOLES 14 GAUGE 1-5/8" X 1-5/8" 10 FT LONG ST 304	\$28.00	500	FT	1.30
840722137512	W210HST30420	AS	CHANNEL WITH HOLES 14 GAUGE 1-5/8" X 1-5/8" 20 FT LONG ST 304	\$28.00	1000	FT	1.30
840722137529	W210HST31610	AS	CHANNEL WITH HOLES 14 GAUGE 1-5/8" X 1-5/8" 10 FT LONG ST 316	P.O.A.	500	FT	1.30
840722137536	W210HST31620	AS	CHANNEL WITH HOLES 14 GAUGE 1-5/8" X 1-5/8" 20 FT LONG ST 316	P.O.A.	1000	FT	1.30
840722137543	W210SLGR10	A	CHANNEL WITH LONG SLOTS 14 GAUGE 1-5/8" X 1-5/8" 10 FT LONG GREEN	\$11.90	500	FT	1.30
840722137550	W210SLGR20	A	CHANNEL WITH LONG SLOTS 14 GAUGE 1-5/8" X 1-5/8" 20 FT LONG GREEN	\$11.90	1000	FT	1.30
840722137567	W210SLPG10	A	CHANNEL WITH LONG SLOTS 14 GAUGE 1-5/8" X 1-5/8" 10 FT LONG PRE GALV	\$8.40	500	FT	1.30
840722137574	W210SLPG20	A	CHANNEL WITH LONG SLOTS 14 GAUGE 1-5/8" X 1-5/8" 20 FT LONG PRE GALV	\$8.40	1000	FT	1.30
840722137581	W210SLHG10	A	CHANNEL WITH LONG SLOTS 14 GAUGE 1-5/8" X 1-5/8" 10 FT LONG HOT DIP GALV	\$13.80	500	FT	1.35
840722137598	W210SLHG20	A	CHANNEL WITH LONG SLOTS 14 GAUGE 1-5/8" X 1-5/8" 20 FT LONG HOT DIP GALV	\$13.80	1000	FT	1.35
840722137604	W210SLGOLD10	A	CHANNEL WITH LONG SLOTS 14 GAUGE 1-5/8" X 1-5/8" 10 FT LONG GOLD	\$12.70	500	FT	1.35
840722137611	W210SLGOLD20	A	CHANNEL WITH LONG SLOTS 14 GAUGE 1-5/8" X 1-5/8" 20 FT LONG GOLD	P.O.A.	1000	FT	1.35
840722137628	W210SLST30410	AS	CHANNEL WITH LONG SLOTS 14 GAUGE 1-5/8" X 1-5/8" 10 FT LONG ST 304	\$28.00	500	FT	1.30
840722137635	W210SLST30420	AS	CHANNEL WITH LONG SLOTS 14 GAUGE 1-5/8" X 1-5/8" 20 FT LONG ST 304	\$28.00	1000	FT	1.30

SUGGESTED LIST PRICES EFFECTIVE 03-04-2024

WESANCO ZSI HYDRAZORB UPC NUMBER	WESANCO ZSI HYDRAZORB PART NUMBER	ITEM CLASS	DESCRIPTION	SUGGESTED LIST PRICE	STANDARD QTY	UNIT OF MEASURE	WEIGHT PER UOM
840722137642	W210SLST31610	AS	CHANNEL WITH LONG SLOTS 14 GAUGE 1-5/8" X 1-5/8" 10 FT LONG ST 316	P.O.A.	500	FT	1.30
840722137659	W210SLST31620	AS	CHANNEL WITH LONG SLOTS 14 GAUGE 1-5/8" X 1-5/8" 20 FT LONG ST 316	P.O.A.	1000	FT	1.30
--	--	A	CHANNEL WITH LONG SLOTS 14 GAUGE 1-5/8" X 1-5/8" 10 FT LONG GREEN	--	--	--	--
--	--	A	CHANNEL WITH LONG SLOTS 14 GAUGE 1-5/8" X 1-5/8" 20 FT LONG GREEN	--	--	--	--
--	--	A	CHANNEL WITH LONG SLOTS 14 GAUGE 1-5/8" X 1-5/8" 10 FT LONG PRE GALV	--	--	--	--
--	--	A	CHANNEL WITH LONG SLOTS 14 GAUGE 1-5/8" X 1-5/8" 20 FT LONG PRE GALV	--	--	--	--
--	--	A	CHANNEL WITH LONG SLOTS 14 GAUGE 1-5/8" X 1-5/8" 10 FT LONG HOT DIP GALV	--	--	--	--
--	--	A	CHANNEL WITH LONG SLOTS 14 GAUGE 1-5/8" X 1-5/8" 20 FT LONG HOT DIP GALV	--	--	--	--
--	--	A	CHANNEL WITH LONG SLOTS 14 GAUGE 1-5/8" X 1-5/8" 10 FT LONG GOLD	--	--	--	--
--	--	A	CHANNEL WITH LONG SLOTS 14 GAUGE 1-5/8" X 1-5/8" 20 FT LONG GOLD	--	--	--	--
--	--	AS	CHANNEL WITH LONG SLOTS 14 GAUGE 1-5/8" X 1-5/8" 10 FT LONG ST 304	--	--	--	--
--	--	AS	CHANNEL WITH LONG SLOTS 14 GAUGE 1-5/8" X 1-5/8" 20 FT LONG ST 304	--	--	--	--
--	--	AS	CHANNEL WITH LONG SLOTS 14 GAUGE 1-5/8" X 1-5/8" 10 FT LONG ST 316	--	--	--	--
--	--	AS	CHANNEL WITH LONG SLOTS 14 GAUGE 1-5/8" X 1-5/8" 20 FT LONG ST 316	--	--	--	--
840722137789	W211GR10	A	BACK TO BACK CHANNEL 14 GAUGE 1-5/8" X 3-1/4" 10 FT LONG GREEN	\$29.40	250	FT	2.84
840722137796	W211GR20	A	BACK TO BACK CHANNEL 14 GAUGE 1-5/8" X 3-1/4" 20 FT LONG GREEN	\$29.40	300	FT	2.84
840722137802	W211PG10	A	BACK TO BACK CHANNEL 14 GAUGE 1-5/8" X 3-1/4" 10 FT LONG PRE GALV	\$25.20	250	FT	2.84
840722137819	W211PG20	A	BACK TO BACK CHANNEL 14 GAUGE 1-5/8" X 3-1/4" 20 FT LONG PRE GALV	\$25.20	300	FT	2.84
840722137826	W211HG10	A	BACK TO BACK CHANNEL 14 GAUGE 1-5/8" X 3-1/4" 10 FT LONG HOT DIP GALV	\$32.60	250	FT	2.96
840722137833	W211HG20	A	BACK TO BACK CHANNEL 14 GAUGE 1-5/8" X 3-1/4" 20 FT LONG HOT DIP GALV	\$32.60	300	FT	2.96
840722181539	W211SSGOLD10	A	BACK TO BACK CHANNEL WITH SHORT SLOTS 14 GAUGE 1-5/8" X 3-1/4" 10 FT LONG GOLD	P.O.A.	250	FT	3.80
840722181546	W211SSGOLD20	AS	BACK TO BACK CHANNEL WITH SHORT SLOTS 14 GAUGE 1-5/8" X 3-1/4" 20 FT LONG GOLD	P.O.A.	1000	FT	3.80
840722137840	W211SSST30410	AS	CHANNEL COMBINATION WITH SHORT SLOTS 14 GAUGE 1-5/8" X 3-1/4" 10 FT LONG ST 304	\$51.30	250	FT	2.72
840722137857	W211SSST30420	AS	CHANNEL COMBINATION WITH SHORT SLOTS 14 GAUGE 1-5/8" X 3-1/4" 20 FT LONG ST 304	\$51.30	300	FT	2.72
840722137864	W211SSST31610	AS	CHANNEL COMBINATION WITH SHORT SLOTS 14 GAUGE 1-5/8" X 3-1/4" 10 FT LONG ST 316	P.O.A.	250	FT	2.72
840722137871	W211SSST31620	AS	CHANNEL COMBINATION WITH SHORT SLOTS 14 GAUGE 1-5/8" X 3-1/4" 20 FT LONG ST 316	P.O.A.	300	FT	2.72
840722181553	W211SSGR10	A	BACK TO BACK CHANNEL WITH SHORT SLOTS 14 GAUGE 1-5/8" X 3-1/4" 10 FT LONG GREEN	\$30.70	250	FT	2.72
840722181560	W211SSGR20	A	BACK TO BACK CHANNEL WITH SHORT SLOTS 14 GAUGE 1-5/8" X 3-1/4" 20 FT LONG GREEN	\$30.70	500	FT	2.72
840722181577	W211SSPG10	A	BACK TO BACK CHANNEL WITH SHORT SLOTS 14 GAUGE 1-5/8" X 3-1/4" 10 FT LONG PRE GALV	\$26.10	250	FT	2.72
840722181584	W211SSPG20	A	BACK TO BACK CHANNEL WITH SHORT SLOTS 14 GAUGE 1-5/8" X 3-1/4" 20 FT LONG PRE GALV	\$26.10	500	FT	2.72
840722181591	W211SSHG10	A	BACK TO BACK CHANNEL WITH SHORT SLOTS 14 GAUGE 1-5/8" X 3-1/4" 10 FT LONG HOT DIP GALV	\$44.40	250	FT	2.88
840722181607	W211SSHG20	A	BACK TO BACK CHANNEL WITH SHORT SLOTS 14 GAUGE 1-5/8" X 3-1/4" 20 FT LONG HOT DIP GALV	\$44.40	500	FT	2.88
840722137888	W300GR10	A	CHANNEL 12 GAUGE 1-5/8" X 1-3/8" 10 FT LONG GREEN	\$16.70	500	FT	1.70
840722137895	W300GR20	A	CHANNEL 12 GAUGE 1-5/8" X 1-3/8" 20 FT LONG GREEN	\$16.70	500	FT	1.70
840722137901	W300PG10	A	CHANNEL 12 GAUGE 1-5/8" X 1-3/8" 10 FT LONG PRE GALV	\$12.10	500	FT	1.70
840722137918	W300PG20	A	CHANNEL 12 GAUGE 1-5/8" X 1-3/8" 20 FT LONG PRE GALV	\$12.10	500	FT	1.70
840722137925	W300HG10	A	CHANNEL 12 GAUGE 1-5/8" X 1-3/8" 10 FT LONG HOT DIP GALV	\$18.70	500	FT	1.80
840722137932	W300HG20	A	CHANNEL 12 GAUGE 1-5/8" X 1-3/8" 20 FT LONG HOT DIP GALV	\$18.70	500	FT	1.80
840722137949	W300ST30410	AS	CHANNEL 12 GAUGE 1-5/8" X 1-3/8" 10 FT LONG ST 304	\$41.80	500	FT	1.70
840722137956	W300ST30420	AS	CHANNEL 12 GAUGE 1-5/8" X 1-3/8" 20 FT LONG ST 304	\$41.80	500	FT	1.70
840722137963	W300ST31610	AS	CHANNEL 12 GAUGE 1-5/8" X 1-3/8" 10 FT LONG ST 316	\$54.20	500	FT	1.70
840722137970	W300ST31620	AS	CHANNEL 12 GAUGE 1-5/8" X 1-3/8" 20 FT LONG ST 316	\$54.20	500	FT	1.70
840722137987	W300HGR10	A	CHANNEL WITH HOLES 12 GAUGE 1-5/8" X 1-3/8" 10 FT LONG GREEN	\$17.00	500	FT	1.65
840722137994	W300HGR20	A	CHANNEL WITH HOLES 12 GAUGE 1-5/8" X 1-3/8" 20 FT LONG GREEN	\$17.00	500	FT	1.65
840722138007	W300HPG10	A	CHANNEL WITH HOLES 12 GAUGE 1-5/8" X 1-3/8" 10 FT LONG PRE GALV	\$12.70	500	FT	1.65
840722138014	W300HPG20	A	CHANNEL WITH HOLES 12 GAUGE 1-5/8" X 1-3/8" 20 FT LONG PRE GALV	\$12.70	500	FT	1.65
840722138021	W300HHG10	A	CHANNEL WITH HOLES 12 GAUGE 1-5/8" X 1-3/8" 10 FT LONG HOT DIP GALV	\$19.20	500	FT	1.75
840722138038	W300HHG20	A	CHANNEL WITH HOLES 12 GAUGE 1-5/8" X 1-3/8" 20 FT LONG HOT DIP GALV	\$19.20	500	FT	1.75
840722138045	W300HST30410	AS	CHANNEL WITH HOLES 12 GAUGE 1-5/8" X 1-3/8" 10 FT LONG ST 304	\$42.40	500	FT	1.65
840722138052	W300HST30420	AS	CHANNEL WITH HOLES 12 GAUGE 1-5/8" X 1-3/8" 20 FT LONG ST 304	\$42.40	500	FT	1.65
840722138069	W300HST31610	AS	CHANNEL WITH HOLES 12 GAUGE 1-5/8" X 1-3/8" 10 FT LONG ST 316	\$54.90	500	FT	1.65
840722138076	W300HST31620	AS	CHANNEL WITH HOLES 12 GAUGE 1-5/8" X 1-3/8" 20 FT LONG ST 316	\$54.90	500	FT	1.65
840722138083	W300SLGR10	A	CHANNEL WITH LONG SLOTS 12 GAUGE 1-5/8" X 1-3/8" 10 FT LONG GREEN	\$17.00	500	FT	1.60
840722138090	W300SLGR20	A	CHANNEL WITH LONG SLOTS 12 GAUGE 1-5/8" X 1-3/8" 20 FT LONG GREEN	\$17.00	500	FT	1.60
840722138106	W300SLPG10	A	CHANNEL WITH LONG SLOTS 12 GAUGE 1-5/8" X 1-3/8" 10 FT LONG PRE GALV	\$12.70	500	FT	1.60
840722138113	W300SLPG20	A	CHANNEL WITH LONG SLOTS 12 GAUGE 1-5/8" X 1-3/8" 20 FT LONG PRE GALV	\$12.70	500	FT	1.60
840722138120	W300SLHG10	A	CHANNEL WITH LONG SLOTS 12 GAUGE 1-5/8" X 1-3/8" 10 FT LONG HOT DIP GALV	\$19.20	500	FT	1.70
840722138137	W300SLHG20	A	CHANNEL WITH LONG SLOTS 12 GAUGE 1-5/8" X 1-3/8" 20 FT LONG HOT DIP GALV	\$19.20	500	FT	1.70
840722138144	W300SLST30410	AS	CHANNEL WITH LONG SLOTS 12 GAUGE 1-5/8" X 1-3/8" 10 FT LONG ST 304	\$42.40	500	FT	1.60
840722138151	W300SLST30420	AS	CHANNEL WITH LONG SLOTS 12 GAUGE 1-5/8" X 1-3/8" 20 FT LONG ST 304	\$42.40	500	FT	1.60
840722138168	W300SLST31610	AS	CHANNEL WITH LONG SLOTS 12 GAUGE 1-5/8" X 1-3/8" 10 FT LONG ST 316	\$54.90	500	FT	1.60
840722138175	W300SLST31620	AS	CHANNEL WITH LONG SLOTS 12 GAUGE 1-5/8" X 1-3/8" 20 FT LONG ST 316	\$54.90	500	FT	1.60
840722138182	W300SSGR10	A	CHANNEL WITH SHORT SLOTS 12 GAUGE 1-5/8" X 1-3/8" 10 FT LONG GREEN	\$17.00	500	FT	1.60
840722138199	W300SSGR20	A	CHANNEL WITH SHORT SLOTS 12 GAUGE 1-5/8" X 1-3/8" 20 FT LONG GREEN	\$17.00	500	FT	1.60
840722138205	W300SSPG10	A	CHANNEL WITH SHORT SLOTS 12 GAUGE 1-5/8" X 1-3/8" 10 FT LONG PRE GALV	\$12.70	500	FT	1.60
840722138212	W300SSPG20	A	CHANNEL WITH SHORT SLOTS 12 GAUGE 1-5/8" X 1-3/8" 20 FT LONG PRE GALV	\$12.70	500	FT	1.60
840722138229	W300SSHG10	A	CHANNEL WITH SHORT SLOTS 12 GAUGE 1-5/8" X 1-3/8" 10 FT LONG HOT DIP GALV	\$19.20	500	FT	1.75
840722138236	W300SSHG20	A	CHANNEL WITH SHORT SLOTS 12 GAUGE 1-5/8" X 1-3/8" 20 FT LONG HOT DIP GALV	\$19.20	500	FT	1.75
840722138243	W300SSST30410	AS	CHANNEL WITH SHORT SLOTS 12 GAUGE 1-5/8" X 1-3/8" 10 FT LONG ST 304	\$42.40	500	FT	1.60
840722138250	W300SSST30420	AS	CHANNEL WITH SHORT SLOTS 12 GAUGE 1-5/8" X 1-3/8" 20 FT LONG ST 304	\$42.40	500	FT	1.60
840722138267	W300SSST31610	AS	CHANNEL WITH SHORT SLOTS 12 GAUGE 1-5/8" X 1-3/8" 10 FT LONG ST 316	\$54.90	500	FT	3.20
840722138274	W300SSST31620	AS	CHANNEL WITH SHORT SLOTS 12 GAUGE 1-5/8" X 1-3/8" 20 FT LONG ST 316	\$54.90	500	FT	3.20
840722138281	W301GR10	A	BACK TO BACK CHANNEL 12 GAUGE 1-5/8" X 2-3/4" 10 FT LONG GREEN	\$38.70	300	FT	3.46
840722138298	W301GR20	A	BACK TO BACK CHANNEL 12 GAUGE 1-5/8" X 2-3/4" 20 FT LONG GREEN	\$38.70	500	FT	3.46
840722138304	W301PG10	A	BACK TO BACK CHANNEL 12 GAUGE 1-5/8" X 2-3/4" 10 FT LONG PRE GALV	\$25.50	300	FT	3.46
840722138311	W301PG20	A	BACK TO BACK CHANNEL 12 GAUGE 1-5/8" X 2-3/4" 20 FT LONG PRE GALV	\$25.50	500	FT	3.46
840722138328	W301HG10	A	BACK TO BACK CHANNEL 12 GAUGE 1-5/8" X 2-3/4" 10 FT LONG HOT DIP GALV	\$42.90	300	FT	3.60
840722138335	W301HG20	A	BACK TO BACK CHANNEL 12 GAUGE 1-5/8" X 2-3/4" 20 FT LONG HOT DIP GALV	\$42.90	500	FT	3.60
840722138342	W301ST30410	AS	CHANNEL COMBINATION 12 GAUGE 1-5/8" X 2-3/4" 10 FT LONG ST 304	\$91.60	300	FT	3.46

SUGGESTED LIST PRICES EFFECTIVE 03-04-2024

WESANCO ZSI HYDRAZORB UPC NUMBER	WESANCO ZSI HYDRAZORB PART NUMBER	ITEM CLASS	DESCRIPTION	SUGGESTED LIST PRICE	STANDARD QTY	UNIT OF MEASURE	WEIGHT PER UOM
840722138359	W301ST30420	AS	CHANNEL COMBINATION 12 GAUGE 1-5/8" X 2-3/4" 20 FT LONG ST 304	\$91.60	500	FT	3.46
840722138366	W301ST31610	AS	CHANNEL COMBINATION 12 GAUGE 1-5/8" X 2-3/4" 10 FT LONG ST 316	\$116.40	300	FT	3.46
840722138373	W301ST31620	AS	CHANNEL COMBINATION 12 GAUGE 1-5/8" X 2-3/4" 20 FT LONG ST 316	\$116.40	500	FT	3.46
840722138380	W400GR10	A	CHANNEL 16 GAUGE 1-5/8" X 13/16" 10 FT LONG GREEN	\$8.70	500	FT	0.81
840722138397	W400GR20	A	CHANNEL 16 GAUGE 1-5/8" X 13/16" 20 FT LONG GREEN	\$8.70	1000	FT	0.81
840722138403	W400PG10	A	CHANNEL 16 GAUGE 1-5/8" X 13/16" 10 FT LONG PRE GALV	\$7.00	500	FT	0.81
840722138410	W400PG20	A	CHANNEL 16 GAUGE 1-5/8" X 13/16" 20 FT LONG PRE GALV	\$7.00	1000	FT	0.81
840722138427	W400HG10	A	CHANNEL 16 GAUGE 1-5/8" X 13/16" 10 FT LONG HOT DIP GALV	\$9.60	500	FT	0.87
840722138434	W400HG20	A	CHANNEL 16 GAUGE 1-5/8" X 13/16" 20 FT LONG HOT DIP GALV	\$9.60	1000	FT	0.87
840722138441	W400GOLD10	A	CHANNEL 16 GAUGE 1-5/8" X 13/16" 10 FT LONG GOLD	\$9.20	500	FT	0.87
840722138458	W400GOLD20	A	CHANNEL 16 GAUGE 1-5/8" X 13/16" 20 FT LONG GOLD	P.O.A.	1000	FT	0.87
840722138465	W400ST30410	AS	CHANNEL 16 GAUGE 1-5/8" X 13/16" 10 FT LONG ST 304	\$20.20	500	FT	0.87
840722138472	W400ST30420	AS	CHANNEL 16 GAUGE 1-5/8" X 13/16" 20 FT LONG ST 304	\$20.20	1000	FT	0.87
840722138489	W400ST31610	AS	CHANNEL 16 GAUGE 1-5/8" X 13/16" 10 FT LONG ST 316	P.O.A.	500	FT	0.87
840722138496	W400ST31620	AS	CHANNEL 16 GAUGE 1-5/8" X 13/16" 20 FT LONG ST 316	P.O.A.	1000	FT	0.87
840722138502	W400HGR10	A	CHANNEL WITH HOLES 16 GAUGE 1-5/8" X 13/16" 10 FT LONG GREEN	\$9.30	500	FT	0.81
840722138519	W400HGR20	A	CHANNEL WITH HOLES 16 GAUGE 1-5/8" X 13/16" 20 FT LONG GREEN	\$9.30	1000	FT	0.81
840722138526	W400HPG10	A	CHANNEL WITH HOLES 16 GAUGE 1-5/8" X 13/16" 10 FT LONG PRE GALV	\$7.50	500	FT	0.81
840722138533	W400HPG20	A	CHANNEL WITH HOLES 16 GAUGE 1-5/8" X 13/16" 20 FT LONG PRE GALV	\$7.50	1000	FT	0.81
840722138540	W400HHG10	A	CHANNEL WITH HOLES 16 GAUGE 1-5/8" X 13/16" 10 FT LONG HOT DIP GALV	\$10.30	500	FT	0.81
840722138557	W400HHG20	A	CHANNEL WITH HOLES 16 GAUGE 1-5/8" X 13/16" 20 FT LONG HOT DIP GALV	\$10.30	1000	FT	0.81
840722138564	W400HGOLD10	A	CHANNEL WITH HOLES 16 GAUGE 1-5/8" X 13/16" 10 FT LONG GOLD	\$9.60	500	FT	0.81
840722138571	W400HGOLD20	A	CHANNEL WITH HOLES 16 GAUGE 1-5/8" X 13/16" 20 FT LONG GOLD	P.O.A.	1000	FT	0.81
840722138588	W400HST30410	AS	CHANNEL WITH HOLES 16 GAUGE 1-5/8" X 13/16" 10 FT LONG ST 304	\$20.70	500	FT	0.81
840722138595	W400HST30420	AS	CHANNEL WITH HOLES 16 GAUGE 1-5/8" X 13/16" 20 FT LONG ST 304	\$20.70	1000	FT	0.81
840722138601	W400HST31610	AS	CHANNEL WITH HOLES 16 GAUGE 1-5/8" X 13/16" 10 FT LONG ST 316	P.O.A.	500	FT	0.81
840722138618	W400HST31620	AS	CHANNEL WITH HOLES 16 GAUGE 1-5/8" X 13/16" 20 FT LONG ST 316	P.O.A.	1000	FT	0.81
840722138625	W400SLGR10	A	CHANNEL WITH SLOTS 16 GAUGE 1-5/8" X 13/16" 10 FT LONG GREEN	\$9.30	500	FT	0.81
840722138632	W400SLGR20	A	CHANNEL WITH SLOTS 16 GAUGE 1-5/8" X 13/16" 20 FT LONG GREEN	\$9.30	1000	FT	0.81
840722138649	W400SLPG10	A	CHANNEL WITH SLOTS 16 GAUGE 1-5/8" X 13/16" 10 FT LONG PRE GALV	\$7.50	500	FT	0.81
840722138656	W400SLPG20	A	CHANNEL WITH SLOTS 16 GAUGE 1-5/8" X 13/16" 20 FT LONG PRE GALV	\$7.50	1000	FT	0.81
840722138663	W400SLHG10	A	CHANNEL WITH SLOTS 16 GAUGE 1-5/8" X 13/16" 10 FT LONG HOT DIP GALV	\$10.30	500	FT	0.81
840722138670	W400SLHG20	A	CHANNEL WITH SLOTS 16 GAUGE 1-5/8" X 13/16" 20 FT LONG HOT DIP GALV	\$10.30	1000	FT	0.81
840722138687	W400SLGOLD10	A	CHANNEL WITH SLOTS 16 GAUGE 1-5/8" X 13/16" 10 FT LONG GOLD	\$9.60	500	FT	0.81
840722138694	W400SLGOLD20	A	CHANNEL WITH SLOTS 16 GAUGE 1-5/8" X 13/16" 20 FT LONG GOLD	P.O.A.	1000	FT	0.81
840722138700	W400SLST30410	AS	CHANNEL WITH SLOTS 16 GAUGE 1-5/8" X 13/16" 10 FT LONG ST 304	\$20.70	500	FT	0.81
840722138717	W400SLST30420	AS	CHANNEL WITH SLOTS 16 GAUGE 1-5/8" X 13/16" 20 FT LONG ST 304	\$20.70	1000	FT	0.81
840722138724	W400SLST31610	AS	CHANNEL WITH SLOTS 16 GAUGE 1-5/8" X 13/16" 10 FT LONG ST 316	P.O.A.	500	FT	0.81
840722138731	W400SLST31620	AS	CHANNEL WITH SLOTS 16 GAUGE 1-5/8" X 13/16" 20 FT LONG ST 316	P.O.A.	1000	FT	0.81
840722138748	W400SSGR10	A	CHANNEL WITH SHORT SLOTS 16 GAUGE 1-5/8" X 13/16" 10 FT LONG GREEN	\$9.30	500	FT	0.81
840722138755	W400SSGR20	A	CHANNEL WITH SHORT SLOTS 16 GAUGE 1-5/8" X 13/16" 20 FT LONG GREEN	\$9.30	1000	FT	0.81
840722138762	W400SSPG10	A	CHANNEL WITH SHORT SLOTS 16 GAUGE 1-5/8" X 13/16" 10 FT LONG PRE GALV	\$7.50	500	FT	0.81
840722138779	W400SSPG20	A	CHANNEL WITH SHORT SLOTS 16 GAUGE 1-5/8" X 13/16" 20 FT LONG PRE GALV	\$7.50	1000	FT	0.81
840722138786	W400SSHG10	A	CHANNEL WITH SHORT SLOTS 16 GAUGE 1-5/8" X 13/16" 10 FT LONG HOT DIP GALV	\$10.30	500	FT	0.81
840722138793	W400SSHG20	A	CHANNEL WITH SHORT SLOTS 16 GAUGE 1-5/8" X 13/16" 20 FT LONG HOT DIP GALV	\$10.30	500	FT	0.81
840722138809	W400SSGOLD10	A	CHANNEL WITH SHORT SLOTS 16 GAUGE 1-5/8" X 13/16" 10 FT LONG GOLD	P.O.A.	500	FT	0.81
840722138816	W400SSGOLD20	A	CHANNEL WITH SHORT SLOTS 16 GAUGE 1-5/8" X 13/16" 20 FT LONG GOLD	\$9.60	1000	FT	0.81
840722138823	W400SSST30410	AS	CHANNEL WITH SHORT SLOTS 16 GAUGE 1-5/8" X 13/16" 10 FT LONG ST 304	\$20.70	500	FT	0.81
840722138830	W400SSST30420	AS	CHANNEL WITH SHORT SLOTS 16 GAUGE 1-5/8" X 13/16" 20 FT LONG ST 304	\$20.70	1000	FT	0.81
840722138847	W400SSST31610	AS	CHANNEL WITH SHORT SLOTS 16 GAUGE 1-5/8" X 13/16" 10 FT LONG ST 316	P.O.A.	500	FT	0.81
840722138854	W400SSST31620	AS	CHANNEL WITH SHORT SLOTS 16 GAUGE 1-5/8" X 13/16" 20 FT LONG ST 316	P.O.A.	1000	FT	0.81
840722138861	W401GR10	A	BACK TO BACK CHANNEL 16 GAUGE 1-5/8" X 1-5/8" 10 FT LONG GREEN	\$24.20	500	FT	1.62
840722138878	W401GR20	A	BACK TO BACK CHANNEL 16 GAUGE 1-5/8" X 1-5/8" 20 FT LONG GREEN	\$24.20	300	FT	1.62
840722138885	W401PG10	A	BACK TO BACK CHANNEL 16 GAUGE 1-5/8" X 1-5/8" 10 FT LONG PRE GALV	\$21.10	500	FT	1.62
840722138892	W401PG20	A	BACK TO BACK CHANNEL 16 GAUGE 1-5/8" X 1-5/8" 20 FT LONG PRE GALV	\$21.10	300	FT	1.62
840722138908	W401HG10	A	BACK TO BACK CHANNEL 16 GAUGE 1-5/8" X 1-5/8" 10 FT LONG HOT DIP GALV	\$26.60	500	FT	1.74
840722138915	W401HG20	A	BACK TO BACK CHANNEL 16 GAUGE 1-5/8" X 1-5/8" 20 FT LONG HOT DIP GALV	\$26.60	300	FT	1.74
840722138922	W401GOLD10	A	BACK TO BACK CHANNEL 16 GAUGE 1-5/8" X 1-5/8" 10 FT LONG GOLD	\$25.20	500	FT	1.74
840722138939	W401GOLD20	A	BACK TO BACK CHANNEL 16 GAUGE 1-5/8" X 1-5/8" 20 FT LONG GOLD	P.O.A.	300	FT	1.74
840722138946	W401ST30410	AS	BACK TO BACK CHANNEL 16 GAUGE 1-5/8" X 1-5/8" 10 FT LONG ST 304	\$47.80	500	FT	1.74
840722138953	W401ST30420	AS	BACK TO BACK CHANNEL 16 GAUGE 1-5/8" X 1-5/8" 20 FT LONG ST 304	\$47.80	300	FT	1.74
840722138960	W401ST31610	AS	BACK TO BACK CHANNEL 16 GAUGE 1-5/8" X 1-5/8" 10 FT LONG ST 316	P.O.A.	500	FT	1.74
840722138977	W401ST31620	AS	BACK TO BACK CHANNEL 16 GAUGE 1-5/8" X 1-5/8" 20 FT LONG ST 316	P.O.A.	300	FT	1.74
840722138984	W500GR10	A	CHANNEL 14 GAUGE 1-5/8" X 13/16" 10 FT LONG GREEN	\$9.00	500	FT	1.00
840722138991	W500GR20	A	CHANNEL 14 GAUGE 1-5/8" X 13/16" 20 FT LONG GREEN	\$9.00	1000	FT	1.00
840722139004	W500PG10	A	CHANNEL 14 GAUGE 1-5/8" X 13/16" 10 FT LONG PRE GALV	\$6.10	500	FT	1.00
840722139011	W500PG20	A	CHANNEL 14 GAUGE 1-5/8" X 13/16" 20 FT LONG PRE GALV	\$6.10	1000	FT	1.00
840722139028	W500HG10	A	CHANNEL 14 GAUGE 1-5/8" X 13/16" 10 FT LONG HOT DIP GALV	\$10.50	500	FT	1.00
840722139035	W500HG20	A	CHANNEL 14 GAUGE 1-5/8" X 13/16" 20 FT LONG HOT DIP GALV	\$10.50	1000	FT	1.00
840220746803	W500YZ10	A	CHANNEL 14 GAUGE 1-5/8" X 13/16" 10 FT LONG YELLOW ZINC	\$12.60	500	FT	1.00
840220746810	W500YZ20	A	CHANNEL 14 GAUGE 1-5/8" X 13/16" 20 FT LONG YELLOW ZINC	\$12.60	1000	FT	1.00
840220746827	W500YZ10-10PCS	A	CHANNEL 14 GAUGE 1-5/8" X 13/16" 10 FT LONG YELLOW ZINC 10 PIECE BUNDLE	\$12.60	100	FT	1.00
840220746834	W500YZ20-10PCS	A	CHANNEL 14 GAUGE 1-5/8" X 13/16" 20 FT LONG YELLOW ZINC 10 PIECE BUNDLE	\$12.60	200	FT	1.00
840220743307	W500AL10	A	CHANNEL 14 GAUGE EQUIVALENT 1-5/8" X 13/16" 10 FT ALUMINUM	\$9.30	500	FT	0.70
840220743314	W500AL20	A	CHANNEL 14 GAUGE EQUIVALENT 1-5/8" X 13/16" 20 FT ALUMINUM	\$9.30	1000	FT	0.70
840722139066	W500ST30410	AS	CHANNEL 14 GAUGE 1-5/8" X 13/16" 10 FT LONG ST 304	\$15.20	500	FT	1.00
840722139073	W500ST30420	AS	CHANNEL 14 GAUGE 1-5/8" X 13/16" 20 FT LONG ST 304	\$15.20	1000	FT	1.00
840722139080	W500ST31610	AS	CHANNEL 14 GAUGE 1-5/8" X 13/16" 10 FT LONG ST 316	\$18.90	500	FT	1.00

SUGGESTED LIST PRICES EFFECTIVE 03-04-2024

WESANCO ZSI HYDRAZORB UPC NUMBER	WESANCO ZSI HYDRAZORB PART NUMBER	ITEM CLASS	DESCRIPTION	SUGGESTED LIST PRICE	STANDARD QTY	UNIT OF MEASURE	WEIGHT PER UOM
840722139097	W500ST31620	AS	CHANNEL 14 GAUGE 1-5/8" X 13/16" 20 FT LONG ST 316	\$18.90	1000	FT	1.00
840722139103	W500HGR10	A	CHANNEL WITH HOLES 14 GAUGE 1-5/8" X 13/16" 10 FT LONG GREEN	\$9.20	500	FT	0.95
840722139110	W500HGR20	A	CHANNEL WITH HOLES 14 GAUGE 1-5/8" X 13/16" 20 FT LONG GREEN	\$9.20	1000	FT	0.95
840722139127	W500HPG10	A	CHANNEL WITH HOLES 14 GAUGE 1-5/8" X 13/16" 10 FT LONG PRE GALV	\$6.90	500	FT	0.95
840722139134	W500HPG20	A	CHANNEL WITH HOLES 14 GAUGE 1-5/8" X 13/16" 20 FT LONG PRE GALV	\$6.90	1000	FT	0.95
840722139141	W500HHG10	A	CHANNEL WITH HOLES 14 GAUGE 1-5/8" X 13/16" 10 FT LONG HOT DIP GALV	\$10.50	500	FT	0.98
840722139158	W500HHG20	A	CHANNEL WITH HOLES 14 GAUGE 1-5/8" X 13/16" 20 FT LONG HOT DIP GALV	\$10.50	1000	FT	0.98
840220746841	W500HYZ10	A	CHANNEL WITH HOLES 14 GAUGE 1-5/8" X 13/16" 10 FT LONG YELLOW ZINC	\$12.60	500	FT	0.95
840220746858	W500HYZ20	A	CHANNEL WITH HOLES 14 GAUGE 1-5/8" X 13/16" 20 FT LONG YELLOW ZINC	\$12.60	1000	FT	0.95
840220746865	W500HYZ10-10PCS	A	CHANNEL WITH HOLES 14 GAUGE 1-5/8" X 13/16" 10 FT LONG YELLOW ZINC 10 PIECE BUNDLE	\$12.60	100	FT	0.95
840220746872	W500HYZ20-10PCS	A	CHANNEL WITH HOLES 14 GAUGE 1-5/8" X 13/16" 20 FT LONG YELLOW ZINC 10 PIECE BUNDLE	\$12.60	200	FT	0.95
840722139189	W500HST30410	AS	CHANNEL WITH HOLES 14 GAUGE 1-5/8" X 13/16" 10 FT LONG ST 304	\$15.20	500	FT	0.95
840722139196	W500HST30420	AS	CHANNEL WITH HOLES 14 GAUGE 1-5/8" X 13/16" 20 FT LONG ST 304	\$15.20	1000	FT	0.95
840722139202	W500HST31610	AS	CHANNEL WITH HOLES 14 GAUGE 1-5/8" X 13/16" 10 FT LONG ST 316	\$18.50	500	FT	0.95
840722139219	W500HST31620	AS	CHANNEL WITH HOLES 14 GAUGE 1-5/8" X 13/16" 20 FT LONG ST 316	\$18.50	1000	FT	0.95
840722139226	W500SLGR10	A	CHANNEL WITH LONG SLOTS 14 GAUGE 1-5/8" X 13/16" 10 FT LONG GREEN	\$9.20	500	FT	0.95
840722139233	W500SLGR20	A	CHANNEL WITH LONG SLOTS 14 GAUGE 1-5/8" X 13/16" 20 FT LONG GREEN	\$9.20	1000	FT	0.95
840722139240	W500SLPG10	A	CHANNEL WITH LONG SLOTS 14 GAUGE 1-5/8" X 13/16" 10 FT LONG PRE GALV	\$6.90	500	FT	0.95
840722139257	W500SLPG20	A	CHANNEL WITH LONG SLOTS 14 GAUGE 1-5/8" X 13/16" 20 FT LONG PRE GALV	\$6.90	1000	FT	0.95
840722139264	W500SLHG10	A	CHANNEL WITH LONG SLOTS 14 GAUGE 1-5/8" X 13/16" 10 FT LONG HOT DIP GALV	\$10.50	500	FT	0.97
840722139271	W500SLHG20	A	CHANNEL WITH LONG SLOTS 14 GAUGE 1-5/8" X 13/16" 20 FT LONG HOT DIP GALV	\$10.50	1000	FT	0.97
840220746889	W500SLYZ10	A	CHANNEL WITH LONG SLOTS 14 GAUGE 1-5/8" X 13/16" 10 FT LONG YELLOW ZINC	\$12.60	500	FT	0.97
840220746896	W500SLYZ20	A	CHANNEL WITH LONG SLOTS 14 GAUGE 1-5/8" X 13/16" 20 FT LONG YELLOW ZINC	\$12.60	1000	FT	0.97
840220746902	W500SLYZ10-10PCS	A	CHANNEL WITH LONG SLOTS 14 GAUGE 1-5/8" X 13/16" 10 FT LONG YELLOW ZINC 10 PIECE BUNDLE	\$12.60	100	FT	0.97
840220746919	W500SLYZ20-10PCS	A	CHANNEL WITH LONG SLOTS 14 GAUGE 1-5/8" X 13/16" 20 FT LONG YELLOW ZINC 10 PIECE BUNDLE	\$12.60	200	FT	0.97
840722139301	W500SLST30410	AS	CHANNEL WITH LONG SLOTS 14 GAUGE 1-5/8" X 13/16" 10 FT LONG ST 304	\$15.20	500	FT	0.95
840722139318	W500SLST30420	AS	CHANNEL WITH LONG SLOTS 14 GAUGE 1-5/8" X 13/16" 20 FT LONG ST 304	\$15.20	1000	FT	0.95
840722139325	W500SLST31610	AS	CHANNEL WITH LONG SLOTS 14 GAUGE 1-5/8" X 13/16" 10 FT LONG ST 316	\$18.50	500	FT	0.95
840722139332	W500SLST31620	AS	CHANNEL WITH LONG SLOTS 14 GAUGE 1-5/8" X 13/16" 20 FT LONG ST 316	\$18.50	1000	FT	0.95
840722139349	W500SSGR10	A	CHANNEL WITH SHORT SLOTS 14 GAUGE 1-5/8" X 13/16" 10 FT LONG GREEN	\$9.20	500	FT	0.95
840722139356	W500SSGR20	A	CHANNEL WITH SHORT SLOTS 14 GAUGE 1-5/8" X 13/16" 20 FT LONG GREEN	\$9.20	1000	FT	0.95
840722139363	W500SSPG10	A	CHANNEL WITH SHORT SLOTS 14 GAUGE 1-5/8" X 13/16" 10 FT LONG PRE GALV	\$6.10	500	FT	0.95
840722139370	W500SSPG20	A	CHANNEL WITH SHORT SLOTS 14 GAUGE 1-5/8" X 13/16" 20 FT LONG PRE GALV	\$6.10	1000	FT	0.95
840722139387	W500SSHG10	A	CHANNEL WITH SHORT SLOTS 14 GAUGE 1-5/8" X 13/16" 10 FT LONG HOT DIP GALV	\$10.50	500	FT	0.95
840722139394	W500SSHG20	A	CHANNEL WITH SHORT SLOTS 14 GAUGE 1-5/8" X 13/16" 20 FT LONG HOT DIP GALV	\$10.50	1000	FT	0.95
840220746926	W500SSYZ10	A	CHANNEL WITH SHORT SLOTS 14 GAUGE 1-5/8" X 13/16" 10 FT LONG YELLOW ZINC	\$12.60	500	FT	0.95
840220746933	W500SSYZ20	A	CHANNEL WITH SHORT SLOTS 14 GAUGE 1-5/8" X 13/16" 20 FT LONG YELLOW ZINC	\$12.60	1000	FT	0.95
840220746940	W500SSYZ10-10PCS	A	CHANNEL WITH SHORT SLOTS 14 GAUGE 1-5/8" X 13/16" 10 FT LONG YELLOW ZINC 10 PIECE BUNDLE	\$12.60	100	FT	0.95
840220746957	W500SSYZ20-10PCS	A	CHANNEL WITH SHORT SLOTS 14 GAUGE 1-5/8" X 13/16" 20 FT LONG YELLOW ZINC 10 PIECE BUNDLE	\$12.60	200	FT	0.95
840220743369	W500SSAL10	A	CHANNEL 14 GAUGE EQUIVALENT 1-5/8" X 13/16" SLOTTED 10 FT ALUMINUM	\$10.50	500	FT	0.68
840220743376	W500SSAL20	A	CHANNEL 14 GAUGE EQUIVALENT 1-5/8" X 13/16" SLOTTED 20 FT ALUMINUM	\$10.50	1000	FT	0.60
840722139424	W500SSST30410	AS	CHANNEL WITH SHORT SLOTS 14 GAUGE 1-5/8" X 13/16" 10 FT LONG ST 304	\$15.20	500	FT	0.95
840722139431	W500SSST30420	AS	CHANNEL WITH SHORT SLOTS 14 GAUGE 1-5/8" X 13/16" 20 FT LONG ST 304	\$15.20	1000	FT	0.95
840722139448	W500SSST31610	AS	CHANNEL WITH SHORT SLOTS 14 GAUGE 1-5/8" X 13/16" 10 FT LONG ST 316	\$18.50	500	FT	0.95
840722139455	W500SSST31620	AS	CHANNEL WITH SHORT SLOTS 14 GAUGE 1-5/8" X 13/16" 20 FT LONG ST 316	\$18.50	1000	FT	0.95
840722139462	W501GR10	A	BACK TO BACK CHANNEL 14 GAUGE 1-5/8" X 1-5/8" 10 FT LONG GREEN	\$22.00	250	FT	2.00
840722139479	W501GR20	A	BACK TO BACK CHANNEL 14 GAUGE 1-5/8" X 1-5/8" 20 FT LONG GREEN	\$22.00	500	FT	2.00
840722139486	W501PG10	A	BACK TO BACK CHANNEL 14 GAUGE 1-5/8" X 1-5/8" 10 FT LONG PRE GALV	\$18.20	250	FT	2.00
840722139493	W501PG20	A	BACK TO BACK CHANNEL 14 GAUGE 1-5/8" X 1-5/8" 20 FT LONG PRE GALV	\$18.20	500	FT	2.00
840722139509	W501HG10	A	BACK TO BACK CHANNEL 14 GAUGE 1-5/8" X 1-5/8" 10 FT LONG HOT DIP GALV	\$24.20	250	FT	2.00
840722139516	W501HG20	A	BACK TO BACK CHANNEL 14 GAUGE 1-5/8" X 1-5/8" 20 FT LONG HOT DIP GALV	\$24.20	500	FT	2.00
840722139523	W501GOLD10	A	BACK TO BACK CHANNEL 14 GAUGE 1-5/8" X 1-5/8" 10 FT LONG GOLD	\$22.90	250	FT	2.00
840722139530	W501GOLD20	A	BACK TO BACK CHANNEL 14 GAUGE 1-5/8" X 1-5/8" 20 FT LONG GOLD	\$22.90	500	FT	2.00
840722139547	W501ST30410	AS	BACK TO BACK CHANNEL 14 GAUGE 1-5/8" X 1-5/8" 10 FT LONG ST 304	\$34.70	250	FT	2.00
840722139554	W501ST30420	AS	BACK TO BACK CHANNEL 14 GAUGE 1-5/8" X 1-5/8" 20 FT LONG ST 304	\$34.70	500	FT	2.00
840722139561	W501ST31610	AS	BACK TO BACK CHANNEL 14 GAUGE 1-5/8" X 1-5/8" 10 FT LONG ST 316	\$39.60	250	FT	2.00
840722139578	W501ST31620	AS	BACK TO BACK CHANNEL 14 GAUGE 1-5/8" X 1-5/8" 20 FT LONG ST 316	\$39.60	500	FT	2.00
840722139585	W501SSGR10	A	BACK TO BACK CHANNEL WITH SHORT SLOTS 14 GAUGE 1-5/8" X 1-5/8" 10 FT LONG GREEN	\$20.00	250	FT	2.00
840722139592	W501SSGR20	A	BACK TO BACK CHANNEL WITH SHORT SLOTS 14 GAUGE 1-5/8" X 1-5/8" 20 FT LONG GREEN	\$20.00	500	FT	2.00
840722139608	W501SSPG10	A	BACK TO BACK CHANNEL WITH SHORT SLOTS 14 GAUGE 1-5/8" X 1-5/8" 10 FT LONG PRE GALV	\$19.00	250	FT	2.00
840722139615	W501SSPG20	A	BACK TO BACK CHANNEL WITH SHORT SLOTS 14 GAUGE 1-5/8" X 1-5/8" 20 FT LONG PRE GALV	\$19.00	500	FT	2.00
840722139622	W501SSHG10	A	BACK TO BACK CHANNEL WITH SHORT SLOTS 14 GAUGE 1-5/8" X 1-5/8" 10 FT LONG HOT DIP GALV	\$24.20	250	FT	2.00
840722139639	W501SSHG20	A	BACK TO BACK CHANNEL WITH SHORT SLOTS 14 GAUGE 1-5/8" X 1-5/8" 20 FT LONG HOT DIP GALV	\$24.20	500	FT	2.00
840722139646	W501SSGOLD10	A	BACK TO BACK CHANNEL WITH SHORT SLOTS 14 GAUGE 1-5/8" X 1-5/8" 10 FT LONG GOLD	\$22.90	250	FT	2.00
840722139653	W501SSGOLD20	A	BACK TO BACK CHANNEL WITH SHORT SLOTS 14 GAUGE 1-5/8" X 1-5/8" 20 FT LONG GOLD	P.O.A.	500	FT	2.00
840722139660	W501SSST30410	AS	BACK TO BACK CHANNEL WITH SHORT SLOTS 14 GAUGE 1-5/8" X 1-5/8" 10 FT LONG ST 304	\$35.50	250	FT	2.00
840722139677	W501SSST30420	AS	BACK TO BACK CHANNEL WITH SHORT SLOTS 14 GAUGE 1-5/8" X 1-5/8" 20 FT LONG ST 304	\$35.50	500	FT	2.00
840722139684	W501SSST31610	AS	BACK TO BACK CHANNEL WITH SHORT SLOTS 14 GAUGE 1-5/8" X 1-5/8" 10 FT LONG ST 316	\$42.20	250	FT	2.00
840722139691	W501SSST31620	AS	BACK TO BACK CHANNEL WITH SHORT SLOTS 14 GAUGE 1-5/8" X 1-5/8" 20 FT LONG ST 316	\$42.20	500	FT	2.00
840722168165	W510GR10	A	CHANNEL 12 GAUGE 1-5/8" X 13/16" 10 FT LONG GREEN	\$9.00	500	FT	1.00
840722168172	W510GR20	A	CHANNEL 12 GAUGE 1-5/8" X 13/16" 20 FT LONG GREEN	P.O.A.	1000	FT	1.00
840722168189	W510PG10	A	CHANNEL 12 GAUGE 1-5/8" X 13/16" 10 FT LONG PRE GALV	P.O.A.	500	FT	1.00
840722168196	W510PG20	A	CHANNEL 12 GAUGE 1-5/8" X 13/16" 20 FT LONG PRE GALV	P.O.A.	1000	FT	1.00
840722168202	W510HD10	A	CHANNEL 12 GAUGE 1-5/8" X 13/16" 10 FT LONG HOT DIP GALV	\$10.50	500	FT	1.00
840722168219	W510HD20	A	CHANNEL 12 GAUGE 1-5/8" X 13/16" 20 FT LONG HOT DIP GALV	P.O.A.	1000	FT	1.00
840722168226	W510GOLD10	A	CHANNEL 12 GAUGE 1-5/8" X 13/16" 10 FT LONG GOLD	\$9.40	500	FT	1.00
840722168233	W510GOLD20	A	CHANNEL 12 GAUGE 1-5/8" X 13/16" 20 FT LONG GOLD	P.O.A.	1000	FT	1.00
840722168240	W510ST30410	AS	CHANNEL 12 GAUGE 1-5/8" X 13/16" 10 FT LONG ST 304	P.O.A.	500	FT	1.00

SUGGESTED LIST PRICES EFFECTIVE 03-04-2024

WESANCO ZSI HYDRAZORB UPC NUMBER	WESANCO ZSI HYDRAZORB PART NUMBER	ITEM CLASS	DESCRIPTION	SUGGESTED LIST PRICE	STANDARD QTY	UNIT OF MEASURE	WEIGHT PER UOM
840722168257	W510ST30420	AS	CHANNEL 12 GAUGE 1-5/8" X 13/16" 20 FT LONG ST 304	P.O.A.	1000	FT	1.00
840722168264	W510ST31610	AS	CHANNEL 12 GAUGE 1-5/8" X 13/16" 40 FT LONG ST 316	P.O.A.	500	FT	1.00
840722168271	W510ST31620	AS	CHANNEL 12 GAUGE 1-5/8" X 13/16" 20 FT LONG ST 316	P.O.A.	1000	FT	1.00
840722168288	W510HGR10	A	CHANNEL WITH HOLES 12 GAUGE 1-5/8" X 13/16" 10 FT LONG GREEN	\$9.20	500	FT	1.00
840722168295	W510HGR20	A	CHANNEL WITH HOLES 12 GAUGE 1-5/8" X 13/16" 20 FT LONG GREEN	\$9.20	1000	FT	1.00
840722168301	W510HPG10	A	CHANNEL WITH HOLES 12 GAUGE 1-5/8" X 13/16" 10 FT LONG PRE GALV	\$6.90	500	FT	1.00
840722168318	W510HPG20	A	CHANNEL WITH HOLES 12 GAUGE 1-5/8" X 13/16" 20 FT LONG PRE GALV	\$6.90	1000	FT	1.00
840722168325	W510HHG10	A	CHANNEL WITH HOLES 12 GAUGE 1-5/8" X 13/16" 10 FT LONG HOT DIP GALV	\$10.50	500	FT	1.00
840722168332	W510HHG20	A	CHANNEL WITH HOLES 12 GAUGE 1-5/8" X 13/16" 20 FT LONG HOT DIP GALV	\$10.50	1000	FT	1.00
840722168349	W510HGLD10	A	CHANNEL WITH HOLES 12 GAUGE 1-5/8" X 13/16" 10 FT LONG GOLD	\$9.40	500	FT	1.00
840722168356	W510HGLD20	A	CHANNEL WITH HOLES 12 GAUGE 1-5/8" X 13/16" 20 FT LONG GOLD	P.O.A.	1000	FT	0.95
840722168363	W510HST30410	AS	CHANNEL WITH HOLES 12 GAUGE 1-5/8" X 13/16" 10 FT LONG ST 304	\$15.20	500	FT	0.95
840722168370	W510HST30420	AS	CHANNEL WITH HOLES 12 GAUGE 1-5/8" X 13/16" 20 FT LONG ST 304	\$15.20	1000	FT	0.95
840722168387	W510HST31610	AS	CHANNEL WITH HOLES 12 GAUGE 1-5/8" X 13/16" 10 FT LONG ST 316	\$18.50	500	FT	0.95
840722168394	W510HST31620	AS	CHANNEL WITH HOLES 12 GAUGE 1-5/8" X 13/16" 20 FT LONG ST 316	\$18.50	1000	FT	0.95
840722168400	W510SLGR10	A	CHANNEL WITH LONG SLOTS 12 GAUGE 1-5/8" X 13/16" 10 FT LONG GREEN	\$9.20	500	FT	0.95
840722168417	W510SLGR20	A	CHANNEL WITH LONG SLOTS 12 GAUGE 1-5/8" X 13/16" 20 FT LONG GREEN	\$9.20	1000	FT	0.95
840722168424	W510SLPG10	A	CHANNEL WITH LONG SLOTS 12 GAUGE 1-5/8" X 13/16" 10 FT LONG PRE GALV	\$6.90	500	FT	0.95
840722168431	W510SLPG20	A	CHANNEL WITH LONG SLOTS 12 GAUGE 1-5/8" X 13/16" 20 FT LONG PRE GALV	\$6.90	1000	FT	0.95
840722168448	W510SLHG10	A	CHANNEL WITH LONG SLOTS 12 GAUGE 1-5/8" X 13/16" 10 FT LONG HOT DIP GALV	\$10.50	500	FT	0.95
840722168455	W510SLHG20	A	CHANNEL WITH LONG SLOTS 12 GAUGE 1-5/8" X 13/16" 20 FT LONG HOT DIP GALV	\$10.50	1000	FT	0.95
840722168462	W510SLGOLD10	A	CHANNEL WITH LONG SLOTS 12 GAUGE 1-5/8" X 13/16" 10 FT LONG GOLD	\$9.40	500	FT	0.97
840722168479	W510SLGOLD20	A	CHANNEL WITH LONG SLOTS 12 GAUGE 1-5/8" X 13/16" 20 FT LONG GOLD	P.O.A.	1000	FT	0.97
840722168486	W510SLST30410	AS	CHANNEL WITH LONG SLOTS 12 GAUGE 1-5/8" X 13/16" 10 FT LONG ST 304	\$15.20	500	FT	0.97
840722168493	W510SLST30420	AS	CHANNEL WITH LONG SLOTS 12 GAUGE 1-5/8" X 13/16" 20 FT LONG ST 304	\$15.20	1000	FT	0.97
840722168509	W510SLST31610	AS	CHANNEL WITH LONG SLOTS 12 GAUGE 1-5/8" X 13/16" 10 FT LONG ST 316	\$18.50	500	FT	0.97
840722168516	W510SLST31620	AS	CHANNEL WITH LONG SLOTS 12 GAUGE 1-5/8" X 13/16" 20 FT LONG ST 316	\$18.50	1000	FT	0.97
840722168523	W510SSGR10	A	CHANNEL WITH SHORT SLOTS 12 GAUGE 1-5/8" X 13/16" 10 FT LONG GREEN	\$9.20	500	FT	0.97
840722168530	W510SSGR20	A	CHANNEL WITH SHORT SLOTS 12 GAUGE 1-5/8" X 13/16" 20 FT LONG GREEN	\$9.20	1000	FT	0.97
840722168547	W510SSPG10	A	CHANNEL WITH SHORT SLOTS 12 GAUGE 1-5/8" X 13/16" 10 FT LONG PRE GALV	\$6.90	500	FT	0.97
840722168554	W510SSPG20	A	CHANNEL WITH SHORT SLOTS 12 GAUGE 1-5/8" X 13/16" 20 FT LONG PRE GALV	\$6.90	1000	FT	0.97
840722168561	W510SSHD10	A	CHANNEL WITH SHORT SLOTS 12 GAUGE 1-5/8" X 13/16" 10 FT LONG HOT DIP GALV	\$10.50	500	FT	0.95
840722168578	W510SSHD20	A	CHANNEL WITH SHORT SLOTS 12 GAUGE 1-5/8" X 13/16" 20 FT LONG HOT DIP GALV	\$10.50	1000	FT	0.95
840722168585	W510SSGOLD10	A	CHANNEL WITH SHORT SLOTS 12 GAUGE 1-5/8" X 13/16" 10 FT LONG GOLD	\$9.40	500	FT	0.95
840722168592	W510SSGOLD20	A	CHANNEL WITH SHORT SLOTS 12 GAUGE 1-5/8" X 13/16" 20 FT LONG GOLD	P.O.A.	1000	FT	0.95
840722168608	W510SSST30410	AS	CHANNEL WITH SHORT SLOTS 12 GAUGE 1-5/8" X 13/16" 10 FT LONG ST 304	\$15.20	500	FT	0.95
840722168615	W510SSST30420	AS	CHANNEL WITH SHORT SLOTS 12 GAUGE 1-5/8" X 13/16" 20 FT LONG ST 304	\$15.20	1000	FT	0.95
840722168622	W510SSST31610	AS	CHANNEL WITH SHORT SLOTS 12 GAUGE 1-5/8" X 13/16" 10 FT LONG ST 316	\$18.50	500	FT	0.95
840722168639	W510SSST31620	AS	CHANNEL WITH SHORT SLOTS 12 GAUGE 1-5/8" X 13/16" 20 FT LONG ST 316	\$18.50	1000	FT	0.95
840722168646	W511GR10	A	BACK TO BACK CHANNEL 12 GAUGE 1-5/8" X 1-5/8" 10 FT LONG GREEN	\$22.00	250	FT	0.95
840722168653	W511GR20	A	BACK TO BACK CHANNEL 12 GAUGE 1-5/8" X 1-5/8" 20 FT LONG GREEN	\$22.00	500	FT	0.95
840722168660	W511PG10	A	BACK TO BACK CHANNEL 12 GAUGE 1-5/8" X 1-5/8" 10 FT LONG PRE GALV	P.O.A.	250	FT	0.95
840722168677	W511PG20	A	BACK TO BACK CHANNEL 12 GAUGE 1-5/8" X 1-5/8" 20 FT LONG PRE GALV	\$18.20	500	FT	0.95
840722168684	W511HD10	A	BACK TO BACK CHANNEL 12 GAUGE 1-5/8" X 1-5/8" 10 FT LONG HOT DIP GALV	\$24.20	250	FT	2.00
840722168691	W511HD20	A	BACK TO BACK CHANNEL 12 GAUGE 1-5/8" X 1-5/8" 20 FT LONG HOT DIP GALV	\$24.20	500	FT	2.00
840722168707	W511GOLD10	A	BACK TO BACK CHANNEL 12 GAUGE 1-5/8" X 1-5/8" 10 FT LONG GOLD	\$22.90	250	FT	2.00
840722168714	W511GOLD20	A	BACK TO BACK CHANNEL 12 GAUGE 1-5/8" X 1-5/8" 20 FT LONG GOLD	\$22.90	500	FT	2.00
840722168721	W511ST30410	AS	BACK TO BACK CHANNEL 12 GAUGE 1-5/8" X 1-5/8" 10 FT LONG ST 304	P.O.A.	250	FT	2.00
840722168738	W511ST30420	AS	BACK TO BACK CHANNEL 12 GAUGE 1-5/8" X 1-5/8" 20 FT LONG ST 304	P.O.A.	500	FT	2.00
840722168745	W511ST31610	AS	BACK TO BACK CHANNEL 12 GAUGE 1-5/8" X 1-5/8" 10 FT LONG ST 316	\$39.60	250	FT	2.00
840722168752	W511ST31620	AS	BACK TO BACK CHANNEL 12 GAUGE 1-5/8" X 1-5/8" 20 FT LONG ST 316	P.O.A.	500	FT	2.00
840722168769	W511SSGR10	A	BACK TO BACK CHANNEL WITH SHORT SLOTS 12 GAUGE 1-5/8" X 1-5/8" 10 FT LONG GREEN	\$20.00	250	FT	2.00
840722168776	W511SSGR20	A	BACK TO BACK CHANNEL WITH SHORT SLOTS 12 GAUGE 1-5/8" X 1-5/8" 20 FT LONG GREEN	P.O.A.	500	FT	2.00
840722168783	W511SSPG10	A	BACK TO BACK CHANNEL WITH SHORT SLOTS 12 GAUGE 1-5/8" X 1-5/8" 10 FT LONG PRE GALV	P.O.A.	250	FT	2.00
840722168790	W511SSPG20	A	BACK TO BACK CHANNEL WITH SHORT SLOTS 12 GAUGE 1-5/8" X 1-5/8" 20 FT LONG PRE GALV	P.O.A.	500	FT	2.00
840722168806	W511SSHG10	A	BACK TO BACK CHANNEL WITH SHORT SLOTS 12 GAUGE 1-5/8" X 1-5/8" 10 FT LONG HOT DIP GALV	\$24.20	250	FT	2.00
840722168813	W511SSHG20	A	BACK TO BACK CHANNEL WITH SHORT SLOTS 12 GAUGE 1-5/8" X 1-5/8" 20 FT LONG HOT DIP GALV	\$24.20	500	FT	2.00
840722168820	W511SSGOLD10	A	BACK TO BACK CHANNEL WITH SHORT SLOTS 12 GAUGE 1-5/8" X 1-5/8" 10 FT LONG GOLD	\$22.90	250	FT	2.00
840722168837	W511SSGOLD20	A	BACK TO BACK CHANNEL WITH SHORT SLOTS 12 GAUGE 1-5/8" X 1-5/8" 20 FT LONG GOLD	P.O.A.	500	FT	2.00
840722168844	W511SSST30410	AS	BACK TO BACK CHANNEL WITH SHORT SLOTS 12 GAUGE 1-5/8" X 1-5/8" 10 FT LONG ST 304	P.O.A.	250	FT	2.00
840722168851	W511SSST30420	AS	BACK TO BACK CHANNEL WITH SHORT SLOTS 12 GAUGE 1-5/8" X 1-5/8" 20 FT LONG ST 304	P.O.A.	500	FT	2.00
840722168868	W511SSST31610	AS	BACK TO BACK CHANNEL WITH SHORT SLOTS 12 GAUGE 1-5/8" X 1-5/8" 10 FT LONG ST 316	P.O.A.	250	FT	2.00
840722168875	W511SSST31620	AS	BACK TO BACK CHANNEL WITH SHORT SLOTS 12 GAUGE 1-5/8" X 1-5/8" 20 FT LONG ST 316	P.O.A.	500	FT	2.00
840722139707	W800GR10	A	CHANNEL 12 GAUGE 1-5/8" X 1" 10 FT LONG GREEN	\$12.90	500	FT	1.45
840722139714	W800GR20	A	CHANNEL 12 GAUGE 1-5/8" X 1" 20 FT LONG GREEN	\$12.90	1000	FT	1.45
840722139721	W800PG10	A	CHANNEL 12 GAUGE 1-5/8" X 1" 10 FT LONG PRE GALV	\$8.00	500	FT	1.45
840722139738	W800PG20	A	CHANNEL 12 GAUGE 1-5/8" X 1" 20 FT LONG PRE GALV	\$8.00	1000	FT	1.45
840722139745	W800HG10	A	CHANNEL 12 GAUGE 1-5/8" X 1" 10 FT LONG HOT DIP GALV	\$16.20	500	FT	1.45
840722139752	W800HG20	A	CHANNEL 12 GAUGE 1-5/8" X 1" 20 FT LONG HOT DIP GALV	\$16.20	1000	FT	1.45
840722139769	W800ST30410	AS	CHANNEL 12 GAUGE 1-5/8" X 1" 10 FT LONG ST 304	\$26.20	500	FT	1.45
840722139776	W800ST30420	AS	CHANNEL 12 GAUGE 1-5/8" X 1" 20 FT LONG ST 304	\$26.20	1000	FT	1.45
840722139783	W800ST31610	AS	CHANNEL 12 GAUGE 1-5/8" X 1" 10 FT LONG ST 316	\$33.90	500	FT	1.45
840722139790	W800ST31620	AS	CHANNEL 12 GAUGE 1-5/8" X 1" 20 FT LONG ST 316	\$33.90	1000	FT	1.45
840722139806	W800HGR10	A	CHANNEL WITH HOLES 12 GAUGE 1-5/8" X 1" 10 FT LONG GREEN	\$12.90	500	FT	1.40
840722139813	W800HGR20	A	CHANNEL WITH HOLES 12 GAUGE 1-5/8" X 1" 20 FT LONG GREEN	\$12.90	1000	FT	1.40
840722139820	W800HPG10	A	CHANNEL WITH HOLES 12 GAUGE 1-5/8" X 1" 10 FT LONG PRE GALV	\$7.90	500	FT	1.40
840722139837	W800HPG20	A	CHANNEL WITH HOLES 12 GAUGE 1-5/8" X 1" 20 FT LONG PRE GALV	\$7.90	1000	FT	1.40
840722139844	W800HHG10	A	CHANNEL WITH HOLES 12 GAUGE 1-5/8" X 1" 10 FT LONG HOT DIP GALV	\$16.20	500	FT	1.40
840722139851	W800HHG20	A	CHANNEL WITH HOLES 12 GAUGE 1-5/8" X 1" 20 FT LONG HOT DIP GALV	\$16.20	1000	FT	1.40

SUGGESTED LIST PRICES EFFECTIVE 03-04-2024

WESANCO ZSI HYDRAZORB UPC NUMBER	WESANCO ZSI HYDRAZORB PART NUMBER	ITEM CLASS	DESCRIPTION	SUGGESTED LIST PRICE	STANDARD QTY	UNIT OF MEASURE	WEIGHT PER UOM
840722139868	W800HST30410	AS	CHANNEL WITH HOLES 12 GAUGE 1-5/8" X 1" 10 FT LONG ST 304	\$26.10	500	FT	1.45
840722139875	W800HST30420	AS	CHANNEL WITH HOLES 12 GAUGE 1-5/8" X 1" 20 FT LONG ST 304	\$26.10	1000	FT	1.45
840722139882	W800HST31610	AS	CHANNEL WITH HOLES 12 GAUGE 1-5/8" X 1" 10 FT LONG ST 316	\$33.90	500	FT	1.45
840722139899	W800HST31620	AS	CHANNEL WITH HOLES 12 GAUGE 1-5/8" X 1" 20 FT LONG ST 316	\$33.90	1000	FT	1.45
840722139905	W800SLGR10	A	CHANNEL WITH LONG SLOTS 12 GAUGE 1-5/8" X 1" 10 FT LONG GREEN	\$12.90	500	FT	1.38
840722139912	W800SLGR20	A	CHANNEL WITH LONG SLOTS 12 GAUGE 1-5/8" X 1" 20 FT LONG GREEN	\$12.90	1000	FT	1.38
840722139929	W800SLPG10	A	CHANNEL WITH LONG SLOTS 12 GAUGE 1-5/8" X 1" 10 FT LONG PRE GALV	\$7.90	500	FT	1.38
840722139936	W800SLPG20	A	CHANNEL WITH LONG SLOTS 12 GAUGE 1-5/8" X 1" 20 FT LONG PRE GALV	\$7.90	1000	FT	1.38
840722139943	W800SLHG10	A	CHANNEL WITH LONG SLOTS 12 GAUGE 1-5/8" X 1" 10 FT LONG HOT DIP GALV	\$16.20	500	FT	1.38
840722139950	W800SLHG20	A	CHANNEL WITH LONG SLOTS 12 GAUGE 1-5/8" X 1" 20 FT LONG HOT DIP GALV	\$16.20	1000	FT	1.38
840722139967	W800SLST30410	AS	CHANNEL WITH LONG SLOTS 12 GAUGE 1-5/8" X 1" 10 FT LONG ST 304	\$26.10	500	FT	1.38
840722139974	W800SLST30420	AS	CHANNEL WITH LONG SLOTS 12 GAUGE 1-5/8" X 1" 20 FT LONG ST 304	\$26.10	1000	FT	1.38
840722139981	W800SLST31610	AS	CHANNEL WITH LONG SLOTS 12 GAUGE 1-5/8" X 1" 10 FT LONG ST 316	\$33.90	500	FT	1.38
840722139998	W800SLST31620	AS	CHANNEL WITH LONG SLOTS 12 GAUGE 1-5/8" X 1" 20 FT LONG ST 316	\$33.90	1000	FT	1.38
840722140000	W800SSGR10	A	CHANNEL WITH SHORT SLOTS 12 GAUGE 1-5/8" X 1" 10 FT LONG GREEN	\$12.90	500	FT	1.38
840722140017	W800SSGR20	A	CHANNEL WITH SHORT SLOTS 12 GAUGE 1-5/8" X 1" 20 FT LONG GREEN	\$12.90	1000	FT	1.38
840722140024	W800SSPG10	A	CHANNEL WITH SHORT SLOTS 12 GAUGE 1-5/8" X 1" 10 FT LONG PRE GALV	\$7.90	500	FT	1.38
840722140031	W800SSPG20	A	CHANNEL WITH SHORT SLOTS 12 GAUGE 1-5/8" X 1" 20 FT LONG PRE GALV	\$7.90	1000	FT	1.38
840722140048	W800SSHG10	A	CHANNEL WITH SHORT SLOTS 12 GAUGE 1-5/8" X 1" 10 FT LONG HOT DIP GALV	\$16.20	500	FT	1.38
840722140055	W800SSHG20	A	CHANNEL WITH SHORT SLOTS 12 GAUGE 1-5/8" X 1" 20 FT LONG HOT DIP GALV	\$16.20	1000	FT	1.38
840722140062	W800SSST30410	AS	CHANNEL WITH SHORT SLOTS 12 GAUGE 1-5/8" X 1" 10 FT LONG ST 304	\$26.10	500	FT	1.38
840722140079	W800SSST30420	AS	CHANNEL WITH SHORT SLOTS 12 GAUGE 1-5/8" X 1" 20 FT LONG ST 304	\$26.10	1000	FT	1.38
840722140086	W800SSST31610	AS	CHANNEL WITH SHORT SLOTS 12 GAUGE 1-5/8" X 1" 10 FT LONG ST 316	\$33.90	500	FT	1.38
840722140093	W800SSST31620	AS	CHANNEL WITH SHORT SLOTS 12 GAUGE 1-5/8" X 1" 20 FT LONG ST 316	\$33.90	1000	FT	1.38
840722140109	W801GR10	A	BACK TO BACK CHANNEL 12 GAUGE 1-5/8" X 2" 10 FT LONG GREEN	\$35.50	250	FT	2.92
840722140116	W801GR20	A	BACK TO BACK CHANNEL 12 GAUGE 1-5/8" X 2" 20 FT LONG GREEN	\$35.50	500	FT	2.92
840722140123	W801PG10	A	BACK TO BACK CHANNEL 12 GAUGE 1-5/8" X 2" 10 FT LONG PRE GALV	\$21.40	250	FT	2.92
840722140130	W801PG20	A	BACK TO BACK CHANNEL 12 GAUGE 1-5/8" X 2" 20 FT LONG PRE GALV	\$21.40	500	FT	2.92
840722140147	W801HG10	A	BACK TO BACK CHANNEL 12 GAUGE 1-5/8" X 2" 10 FT LONG HOT DIP GALV	\$39.10	250	FT	3.21
840722140154	W801HG20	A	BACK TO BACK CHANNEL 12 GAUGE 1-5/8" X 2" 20 FT LONG HOT DIP GALV	\$39.10	500	FT	3.21
840722140161	W801ST30410	AS	BACK TO BACK CHANNEL 12 GAUGE 1-5/8" X 2" 10 FT LONG ST 304	\$60.20	250	FT	2.92
840722140178	W801ST30420	AS	BACK TO BACK CHANNEL 12 GAUGE 1-5/8" X 2" 20 FT LONG ST 304	\$60.20	500	FT	2.92
840722140185	W801ST31610	AS	BACK TO BACK CHANNEL 12 GAUGE 1-5/8" X 2" 10 FT LONG ST 316	\$74.50	250	FT	2.92
840722140192	W801ST31620	AS	BACK TO BACK CHANNEL 12 GAUGE 1-5/8" X 2" 20 FT LONG ST 316	\$74.50	500	FT	2.92
840722140208	W801SSGR10	A	BACK TO BACK CHANNEL WITH SHORT SLOTS 12 GAUGE 1-5/8" X 2" 10 FT LONG GREEN	\$35.50	250	FT	2.78
840722140215	W801SSGR20	A	BACK TO BACK CHANNEL WITH SHORT SLOTS 12 GAUGE 1-5/8" X 2" 20 FT LONG GREEN	\$35.50	500	FT	2.78
840722140222	W801SSPG10	A	BACK TO BACK CHANNEL WITH SHORT SLOTS 12 GAUGE 1-5/8" X 2" 10 FT LONG PRE GALV	\$21.40	250	FT	2.78
840722140239	W801SSPG20	A	BACK TO BACK CHANNEL WITH SHORT SLOTS 12 GAUGE 1-5/8" X 2" 20 FT LONG PRE GALV	\$21.40	500	FT	2.78
840722140246	W801SSHG10	A	BACK TO BACK CHANNEL WITH SHORT SLOTS 12 GAUGE 1-5/8" X 2" 10 FT LONG HOT DIP GALV	\$39.10	250	FT	2.78
840722140253	W801SSHG20	A	BACK TO BACK CHANNEL WITH SHORT SLOTS 12 GAUGE 1-5/8" X 2" 20 FT LONG HOT DIP GALV	\$39.10	500	FT	2.78
840722140260	W801SSST30410	AS	BACK TO BACK CHANNEL WITH SHORT SLOTS 12 GAUGE 1-5/8" X 2" 10 FT LONG ST 304	\$60.20	250	FT	2.78
840722140277	W801SSST30420	AS	BACK TO BACK CHANNEL WITH SHORT SLOTS 12 GAUGE 1-5/8" X 2" 20 FT LONG ST 304	\$60.20	500	FT	2.78
840722140284	W801SSST31610	AS	BACK TO BACK CHANNEL WITH SHORT SLOTS 12 GAUGE 1-5/8" X 2" 10 FT LONG ST 316	\$74.50	250	FT	2.78
840722140291	W801SSST31620	AS	BACK TO BACK CHANNEL WITH SHORT SLOTS 12 GAUGE 1-5/8" X 2" 20 FT LONG ST 316	\$74.50	500	FT	2.78
840722140307	W900GR10	A	CHANNEL 12 GAUGE 1-5/8" X 7/8" 10 FT LONG GREEN	\$12.50	500	FT	1.35
840722140314	W900GR20	A	CHANNEL 12 GAUGE 1-5/8" X 7/8" 20 FT LONG GREEN	\$12.50	500	FT	1.35
840722140321	W900PG10	A	CHANNEL 12 GAUGE 1-5/8" X 7/8" 10 FT LONG PRE GALV	\$8.70	500	FT	1.35
840722140338	W900PG20	A	CHANNEL 12 GAUGE 1-5/8" X 7/8" 20 FT LONG PRE GALV	\$8.70	500	FT	1.35
840722140345	W900HG10	A	CHANNEL 12 GAUGE 1-5/8" X 7/8" 10 FT LONG HOT DIP GALV	\$14.00	500	FT	1.49
840722140352	W900HG20	A	CHANNEL 12 GAUGE 1-5/8" X 7/8" 20 FT LONG HOT DIP GALV	\$14.00	500	FT	1.49
840722140369	W900ST30410	AS	CHANNEL 12 GAUGE 1-5/8" X 7/8" 10 FT LONG ST 304	\$24.00	500	FT	1.35
840722140376	W900ST30420	AS	CHANNEL 12 GAUGE 1-5/8" X 7/8" 20 FT LONG ST 304	\$24.00	500	FT	1.35
840722140383	W900ST31610	AS	CHANNEL 12 GAUGE 1-5/8" X 7/8" 10 FT LONG ST 316	\$31.80	500	FT	1.35
840722140390	W900ST31620	AS	CHANNEL 12 GAUGE 1-5/8" X 7/8" 20 FT LONG ST 316	\$31.80	500	FT	1.35
840722140406	W900HGR10	A	CHANNEL WITH HOLES 12 GAUGE 1-5/8" X 7/8" 10 FT LONG GREEN	\$12.60	500	FT	1.30
840722140413	W900HGR20	A	CHANNEL WITH HOLES 12 GAUGE 1-5/8" X 7/8" 20 FT LONG GREEN	\$12.60	500	FT	1.30
840722140420	W900HPG10	A	CHANNEL WITH HOLES 12 GAUGE 1-5/8" X 7/8" 10 FT LONG PRE GALV	\$8.40	500	FT	1.30
840722140437	W900HPG20	A	CHANNEL WITH HOLES 12 GAUGE 1-5/8" X 7/8" 20 FT LONG PRE GALV	\$8.40	500	FT	1.30
840722140444	W900HHG10	A	CHANNEL WITH HOLES 12 GAUGE 1-5/8" X 7/8" 10 FT LONG HOT DIP GALV	\$14.00	500	FT	1.43
840722140451	W900HHG20	A	CHANNEL WITH HOLES 12 GAUGE 1-5/8" X 7/8" 20 FT LONG HOT DIP GALV	\$14.00	500	FT	1.43
840722140468	W900HST30410	AS	CHANNEL WITH HOLES 12 GAUGE 1-5/8" X 7/8" 10 FT LONG ST 304	\$24.10	500	FT	1.30
840722140475	W900HST30420	AS	CHANNEL WITH HOLES 12 GAUGE 1-5/8" X 7/8" 20 FT LONG ST 304	\$24.10	500	FT	1.30
840722140482	W900HST31610	AS	CHANNEL WITH HOLES 12 GAUGE 1-5/8" X 7/8" 10 FT LONG ST 316	\$31.80	500	FT	1.30
840722140499	W900HST31620	AS	CHANNEL WITH HOLES 12 GAUGE 1-5/8" X 7/8" 20 FT LONG ST 316	\$31.80	500	FT	1.30
840722140505	W900SLGR10	A	CHANNEL WITH LONG SLOTS 12 GAUGE 1-5/8" X 7/8" 10 FT LONG GREEN	\$12.60	500	FT	1.28
840722140512	W900SLGR20	A	CHANNEL WITH LONG SLOTS 12 GAUGE 1-5/8" X 7/8" 20 FT LONG GREEN	\$12.60	500	FT	1.28
840722140529	W900SLPG10	A	CHANNEL WITH LONG SLOTS 12 GAUGE 1-5/8" X 7/8" 10 FT LONG PRE GALV	\$8.40	500	FT	1.28
840722140536	W900SLPG20	A	CHANNEL WITH LONG SLOTS 12 GAUGE 1-5/8" X 7/8" 20 FT LONG PRE GALV	\$8.40	500	FT	1.28
840722140543	W900SLHG10	A	CHANNEL WITH LONG SLOTS 12 GAUGE 1-5/8" X 7/8" 10 FT LONG HOT DIP GALV	\$14.00	500	FT	1.41
840722140550	W900SLHG20	A	CHANNEL WITH LONG SLOTS 12 GAUGE 1-5/8" X 7/8" 20 FT LONG HOT DIP GALV	\$14.00	500	FT	1.41
840722140567	W900SLST30410	AS	CHANNEL WITH LONG SLOTS 12 GAUGE 1-5/8" X 7/8" 10 FT LONG ST 304	\$24.10	500	FT	1.28
840722140574	W900SLST30420	AS	CHANNEL WITH LONG SLOTS 12 GAUGE 1-5/8" X 7/8" 20 FT LONG ST 304	\$24.10	500	FT	1.28
840722140581	W900SLST31610	AS	CHANNEL WITH LONG SLOTS 12 GAUGE 1-5/8" X 7/8" 10 FT LONG ST 316	\$31.80	500	FT	1.28
840722140598	W900SLST31620	AS	CHANNEL WITH LONG SLOTS 12 GAUGE 1-5/8" X 7/8" 20 FT LONG ST 316	\$31.80	500	FT	1.28
840722140604	W900SSGR10	A	CHANNEL WITH SHORT SLOTS 12 GAUGE 1-5/8" X 7/8" 10 FT LONG GREEN	\$12.60	500	FT	1.28
840722140611	W900SSGR20	A	CHANNEL WITH SHORT SLOTS 12 GAUGE 1-5/8" X 7/8" 20 FT LONG GREEN	\$12.60	500	FT	1.28
840722140628	W900SSPG10	A	CHANNEL WITH SHORT SLOTS 12 GAUGE 1-5/8" X 7/8" 10 FT LONG PRE GALV	\$8.40	500	FT	1.28
840722140635	W900SSPG20	A	CHANNEL WITH SHORT SLOTS 12 GAUGE 1-5/8" X 7/8" 20 FT LONG PRE GALV	\$8.40	500	FT	1.28
840722140642	W900SSHG10	A	CHANNEL WITH SHORT SLOTS 12 GAUGE 1-5/8" X 7/8" 10 FT LONG HOT DIP GALV	\$14.00	500	FT	1.37

SUGGESTED LIST PRICES EFFECTIVE 03-04-2024

WESANCO ZSI HYDRAZORB UPC NUMBER	WESANCO ZSI HYDRAZORB PART NUMBER	ITEM CLASS	DESCRIPTION	SUGGESTED LIST PRICE	STANDARD QTY	UNIT OF MEASURE	WEIGHT PER UOM
840722140659	W900SSHG20	A	CHANNEL WITH SHORT SLOTS 12 GAUGE 1-5/8" X 7/8" 20 FT LONG HOT DIP GALV	\$14.00	500	FT	1.37
840722140666	W900SSGOLD10	A	CHANNEL WITH SHORT SLOTS 12 GAUGE 1-5/8" X 7/8" 10 FT LONG GOLD	\$13.80	500	FT	1.28
840722140673	W900SSGOLD20	A	CHANNEL WITH SHORT SLOTS 12 GAUGE 1-5/8" X 7/8" 20 FT LONG GOLD	P.O.A.	500	FT	1.28
840722140680	W900SSST30410	AS	CHANNEL WITH SHORT SLOTS 12 GAUGE 1-5/8" X 7/8" 10 FT LONG ST 304	\$24.10	500	FT	1.28
840722140697	W900SSST30420	AS	CHANNEL WITH SHORT SLOTS 12 GAUGE 1-5/8" X 7/8" 20 FT LONG ST 304	\$24.10	500	FT	1.28
840722140703	W900SSST31610	AS	CHANNEL WITH SHORT SLOTS 12 GAUGE 1-5/8" X 7/8" 10 FT LONG ST 316	\$31.80	500	FT	1.28
840722140710	W900SSST31620	AS	CHANNEL WITH SHORT SLOTS 12 GAUGE 1-5/8" X 7/8" 20 FT LONG ST 316	\$31.80	500	FT	1.28
840722140727	W901GR10	A	BACK TO BACK CHANNEL 12 GAUGE 1-5/8" X 1-3/4" 10 FT LONG GREEN	\$30.80	250	FT	2.75
840722140734	W901GR20	A	BACK TO BACK CHANNEL 12 GAUGE 1-5/8" X 1-3/4" 20 FT LONG GREEN	\$30.80	500	FT	2.75
840722140741	W901PG10	A	BACK TO BACK CHANNEL 12 GAUGE 1-5/8" X 1-3/4" 10 FT LONG PRE GALV	\$18.20	250	FT	2.75
840722140758	W901PG20	A	BACK TO BACK CHANNEL 12 GAUGE 1-5/8" X 1-3/4" 20 FT LONG PRE GALV	\$18.20	500	FT	2.75
840722140765	W901HG10	A	BACK TO BACK CHANNEL 12 GAUGE 1-5/8" X 1-3/4" 10 FT LONG HOT DIP GALV	\$33.90	250	FT	2.86
840722140772	W901HG20	A	BACK TO BACK CHANNEL 12 GAUGE 1-5/8" X 1-3/4" 20 FT LONG HOT DIP GALV	\$33.90	500	FT	2.86
840722140789	W901GOLD10	A	BACK TO BACK CHANNEL 12 GAUGE 1-5/8" X 1-3/4" 10 FT LONG GOLD	\$32.50	250	FT	2.75
840722140796	W901GOLD20	A	BACK TO BACK CHANNEL 12 GAUGE 1-5/8" X 1-3/4" 20 FT LONG GOLD	P.O.A.	500	FT	2.75
840722140802	W901ST30410	AS	BACK TO BACK CHANNEL 12 GAUGE 1-5/8" X 1-3/4" 10 FT LONG ST 304	\$55.00	500	FT	2.75
840722140819	W901ST30420	AS	BACK TO BACK CHANNEL 12 GAUGE 1-5/8" X 1-3/4" 20 FT LONG ST 304	\$55.00	500	FT	2.75
840722140826	W901ST31610	AS	BACK TO BACK CHANNEL 12 GAUGE 1-5/8" X 1-3/4" 10 FT LONG ST 316	\$70.20	250	FT	2.75
840722140833	W901ST31620	AS	BACK TO BACK CHANNEL 12 GAUGE 1-5/8" X 1-3/4" 20 FT LONG ST 316	\$70.20	500	FT	2.75
840722140840	W901SSGR10	A	BACK TO BACK CHANNEL 12 GAUGE 1-5/8" X 1-3/4" 10 FT LONG GREEN	\$30.80	250	FT	2.70
840722140857	W901SSGR20	A	BACK TO BACK CHANNEL 12 GAUGE 1-5/8" X 1-3/4" 20 FT LONG GREEN	\$30.80	500	FT	2.70
840722140864	W901SSPG10	A	BACK TO BACK CHANNEL 12 GAUGE 1-5/8" X 1-3/4" 10 FT LONG PRE GALV	\$18.10	250	FT	2.70
840722140871	W901SSPG20	A	BACK TO BACK CHANNEL 12 GAUGE 1-5/8" X 1-3/4" 20 FT LONG PRE GALV	\$18.10	500	FT	2.70
840722140888	W901SSHG10	A	BACK TO BACK CHANNEL 12 GAUGE 1-5/8" X 1-3/4" 10 FT LONG HOT DIP GALV	\$33.90	250	FT	2.76
840722140895	W901SSHG20	A	BACK TO BACK CHANNEL 12 GAUGE 1-5/8" X 1-3/4" 20 FT LONG HOT DIP GALV	\$33.90	500	FT	2.76
840722140901	W901SSGOLD10	A	BACK TO BACK CHANNEL 12 GAUGE 1-5/8" X 1-3/4" 10 FT LONG GOLD	\$32.50	250	FT	2.70
840722140918	W901SSGOLD20	A	BACK TO BACK CHANNEL 12 GAUGE 1-5/8" X 1-3/4" 20 FT LONG GOLD	P.O.A.	500	FT	2.70
840722140925	W901SSST30410	AS	BACK TO BACK CHANNEL 12 GAUGE 1-5/8" X 1-3/4" 10 FT LONG ST 304	\$55.00	250	FT	2.70
840722140932	W901SSST30420	AS	BACK TO BACK CHANNEL WITH SHORT SLOTS 12 GAUGE 1-5/8" X 1-3/4" 20 FT LONG ST 304	\$55.00	500	FT	2.70
840722140949	W901SSST31610	AS	BACK TO BACK CHANNEL WITH SHORT SLOTS 12 GAUGE 1-5/8" X 1-3/4" 10 FT LONG ST 316	\$70.40	250	FT	2.70
840722140956	W901SSST31620	AS	BACK TO BACK CHANNEL WITH SHORT SLOTS 12 GAUGE 1-5/8" X 1-3/4" 20 FT LONG ST 316	\$70.40	500	FT	2.70
840722140963	W6500AL10	A	ALUMINUM CLOSURE STRIP (19 GA.) 10 FT LONG	\$13.90	500	FT	0.47
840722140970	W6500GR10	A	STEEL CLOSURE STRIP (19 GA.) 10 FT LONG GREEN	\$12.50	500	FT	0.47
840722140987	W6500PG10	A	STEEL CLOSURE STRIP (19 GA.) 10 FT LONG PRE GALV	\$8.40	500	FT	0.47
840722140994	W6500PLASTIC10	A	PLASTIC CLOSURE STRIP (19 GA.) 10 FT LONG	\$3.60	500	FT	0.47

CUT LENGTH STRUT

WESANCO ZSI HYDRAZORB UPC NUMBER	WESANCO ZSI HYDRAZORB PART NUMBER	ITEM CLASS	DESCRIPTION	SUGGESTED LIST PRICE	STANDARD QTY	UNIT OF MEASURE	WEIGHT PER UOM
840722165096	W200PG06IN	A	1-5/8" X 1-5/8" 12 GA SOLID CHANNEL, PRE-GALV, 6" LEN.	\$9.60	50	EA	0.95
840722165102	W200PG12IN	A	1-5/8" X 1-5/8" 12 GA SOLID CHANNEL, PRE-GALV, 1FT. LEN.	\$18.20	50	EA	1.90
840722165119	W200PG18IN	A	1-5/8" X 1-5/8" 12 GA SOLID CHANNEL, PRE-GALV, 1FT. - 6" LEN.	\$27.30	50	EA	3.04
840722165126	W200PG24IN	A	1-5/8" X 1-5/8" 12 GA SOLID CHANNEL, PRE-GALV, 2FT. LEN.	\$35.90	50	EA	3.80
840722165133	W200PG30IN	A	1-5/8" X 1-5/8" 12 GA SOLID CHANNEL, PRE-GALV, 2FT. - 6" LEN.	\$44.70	50	EA	4.94
840722165140	W200PG36IN	A	1-5/8" X 1-5/8" 12 GA SOLID CHANNEL, PRE-GALV, 3FT. LEN.	\$53.50	50	EA	5.70
840722165157	W200PG42IN	A	1-5/8" X 1-5/8" 12 GA SOLID CHANNEL, PRE-GALV, 3FT. - 6" LEN.	\$62.20	50	EA	6.84
840722165164	W200PG48IN	A	1-5/8" X 1-5/8" 12 GA SOLID CHANNEL, PRE-GALV, 4FT. LEN.	\$71.20	50	EA	7.60
840722165171	W200PG54IN	A	1-5/8" X 1-5/8" 12 GA SOLID CHANNEL, PRE-GALV, 4FT. - 6" LEN.	\$79.80	50	EA	8.74
840722165188	W200PG60IN	A	1-5/8" X 1-5/8" 12 GA SOLID CHANNEL, PRE-GALV, 5FT. LEN.	\$88.70	50	EA	9.50
840722165195	W200SPG06IN	A	1-5/8" X 1-5/8" 12 GA SLOTTED CHANNEL, PRE-GALV, 6" LEN.	\$22.30	50	EA	0.93
840722165201	W200SPG12IN	A	1-5/8" X 1-5/8" 12 GA SLOTTED CHANNEL, PRE-GALV, 1FT. LEN.	\$42.80	50	EA	1.85
840722165218	W200SPG18IN	A	1-5/8" X 1-5/8" 12 GA SLOTTED CHANNEL, PRE-GALV, 1FT. - 6" LEN.	\$63.50	50	EA	2.96
840722165225	W200SPG24IN	A	1-5/8" X 1-5/8" 12 GA SLOTTED CHANNEL, PRE-GALV, 2FT. LEN.	\$84.30	50	EA	3.70
840722165232	W200SPG30IN	A	1-5/8" X 1-5/8" 12 GA SLOTTED CHANNEL, PRE-GALV, 2FT. - 6" LEN.	\$104.90	50	EA	4.81
840722165249	W200SPG36IN	A	1-5/8" X 1-5/8" 12 GA SLOTTED CHANNEL, PRE-GALV, 3FT. LEN.	\$125.40	50	EA	5.55
840722165256	W200SPG42IN	A	1-5/8" X 1-5/8" 12 GA SLOTTED CHANNEL, PRE-GALV, 3FT. - 6" LEN.	\$146.30	50	EA	6.66
840722165263	W200SPG48IN	A	1-5/8" X 1-5/8" 12 GA SLOTTED CHANNEL, PRE-GALV, 4FT. LEN.	\$166.90	50	EA	7.40
840722165270	W200SPG54IN	A	1-5/8" X 1-5/8" 12 GA SLOTTED CHANNEL, PRE-GALV, 4FT. - 6" LEN.	\$187.50	50	EA	8.51
840722165287	W200SPG60IN	A	1-5/8" X 1-5/8" 12 GA SLOTTED CHANNEL, PRE-GALV, 5FT. LEN.	\$208.50	50	EA	9.25
840722165393	W500PG06IN	A	1-5/8" X 13/16" 14 GA SOLID CHANNEL, PRE-GALV, 6" LEN.	\$9.60	50	EA	0.49
840722165409	W500PG12IN	A	1-5/8" X 13/16" 14 GA SOLID CHANNEL, PRE-GALV, 1FT. LEN.	\$18.20	50	EA	0.97
840722165416	W500PG18IN	A	1-5/8" X 13/16" 14 GA SOLID CHANNEL, PRE-GALV, 1FT. - 6" LEN.	\$27.30	50	EA	1.55
840722165423	W500PG24IN	A	1-5/8" X 13/16" 14 GA SOLID CHANNEL, PRE-GALV, 2FT. LEN.	\$35.90	50	EA	1.94
840722165430	W500PG30IN	A	1-5/8" X 13/16" 14 GA SOLID CHANNEL, PRE-GALV, 2FT. - 6" LEN.	\$44.70	50	EA	2.52
840722165447	W500PG36IN	A	1-5/8" X 13/16" 14 GA SOLID CHANNEL, PRE-GALV, 3FT. LEN.	\$53.50	50	EA	2.91
840722165454	W500PG42IN	A	1-5/8" X 13/16" 14 GA SOLID CHANNEL, PRE-GALV, 3FT. - 6" LEN.	\$62.20	50	EA	3.49
840722165461	W500PG48IN	A	1-5/8" X 13/16" 14 GA SOLID CHANNEL, PRE-GALV, 4FT. LEN.	\$71.20	50	EA	3.88
840722165478	W500PG54IN	A	1-5/8" X 13/16" 14 GA SOLID CHANNEL, PRE-GALV, 4FT. - 6" LEN.	\$79.80	50	EA	4.46
840722165485	W500PG60IN	A	1-5/8" X 13/16" 14 GA SOLID CHANNEL, PRE-GALV, 5FT. LEN.	\$88.70	50	EA	4.85
840722165492	W500SPG06IN	A	1-5/8" X 13/16" 14 GA SLOTTED PRE-GALV, 6" LEN.	\$6.00	50	EA	0.44
840722165508	W500SPG12IN	A	1-5/8" X 13/16" 14 GA SLOTTED PRE-GALV, 1FT. LEN.	\$11.50	50	EA	0.87
840722165515	W500SPG18IN	A	1-5/8" X 13/16" 14 GA SLOTTED PRE-GALV, 1FT. - 6" LEN.	\$16.40	50	EA	1.39
840722165522	W500SPG24IN	A	1-5/8" X 13/16" 14 GA SLOTTED PRE-GALV, 2FT. LEN.	\$21.40	50	EA	1.74
840722165539	W500SPG30IN	A	1-5/8" X 13/16" 14 GA SLOTTED PRE-GALV, 2FT. - 6" LEN.	\$26.90	50	EA	2.26
840722165546	W500SPG36IN	A	1-5/8" X 13/16" 14 GA SLOTTED PRE-GALV, 3FT. LEN.	\$31.80	50	EA	2.61
840722165553	W500SPG42IN	A	1-5/8" X 13/16" 14 GA SLOTTED PRE-GALV, 3FT. - 6" LEN.	\$37.10	50	EA	3.13
840722165560	W500SPG48IN	A	1-5/8" X 13/16" 14 GA SLOTTED PRE-GALV, 4FT. LEN.	\$42.40	50	EA	3.48
840722165577	W500SPG54IN	A	1-5/8" X 13/16" 14 GA SLOTTED PRE-GALV, 4FT. - 6" LEN.	\$47.60	50	EA	4.00
840722165584	W500SPG60IN	A	1-5/8" X 13/16" 14 GA SLOTTED PRE-GALV, 5FT. LEN.	\$52.40	50	EA	4.35

SUGGESTED LIST PRICES EFFECTIVE 03-04-2024

WESANCO ZSI HYDRAZORB UPC NUMBER	WESANCO ZSI HYDRAZORB PART NUMBER	ITEM CLASS	DESCRIPTION	SUGGESTED LIST PRICE	STANDARD QTY	UNIT OF MEASURE	WEIGHT PER UOM
840722165690	W800PG06IN	A	1-5/8" X 1" 12 GA SOLID CHANNEL, PRE-GALV, 6" LEN.	\$16.80	50	EA	0.70
840722165706	W800PG12IN	A	1-5/8" X 1" 12 GA SOLID CHANNEL, PRE-GALV, 1FT. LEN.	\$33.00	50	EA	1.40
840722165713	W800PG18IN	A	1-5/8" X 1" 12 GA SOLID CHANNEL, PRE-GALV, 1FT. - 6" LEN.	\$49.00	50	EA	2.24
840722165720	W800PG24IN	A	1-5/8" X 1" 12 GA SOLID CHANNEL, PRE-GALV, 2FT. LEN.	\$65.20	50	EA	2.80
840722165737	W800PG30IN	A	1-5/8" X 1" 12 GA SOLID CHANNEL, PRE-GALV, 2FT. - 6" LEN.	\$81.10	50	EA	3.64
840722165744	W800PG36IN	A	1-5/8" X 1" 12 GA SOLID CHANNEL, PRE-GALV, 3FT. LEN.	\$97.40	50	EA	4.20
840722165751	W800PG42IN	A	1-5/8" X 1" 12 GA SOLID CHANNEL, PRE-GALV, 3FT. - 6" LEN.	\$113.30	50	EA	5.04
840722165768	W800PG48IN	A	1-5/8" X 1" 12 GA SOLID CHANNEL, PRE-GALV, 4FT. LEN.	\$129.30	50	EA	5.60
840722165775	W800PG54IN	A	1-5/8" X 1" 12 GA SOLID CHANNEL, PRE-GALV, 4FT. - 6" LEN.	\$145.50	50	EA	6.44
840722165782	W800PG60IN	A	1-5/8" X 1" 12 GA SOLID CHANNEL, PRE-GALV, 5FT. LEN.	\$161.50	50	EA	7.00
840722165898	W900PG06IN	A	1-5/8" X 7/8" 12 GA SOLID CHANNEL, PRE-GALV, 6" LEN.	\$6.50	50	EA	0.68
840722165904	W900PG12IN	A	1-5/8" X 7/8" 12 GA SOLID CHANNEL, PRE-GALV, 1FT. LEN.	\$12.50	50	EA	1.35
840722165911	W900PG18IN	A	1-5/8" X 7/8" 12 GA SOLID CHANNEL, PRE-GALV, 1FT. - 6" LEN.	\$18.00	50	EA	2.16
840722165928	W900PG24IN	A	1-5/8" X 7/8" 12 GA SOLID CHANNEL, PRE-GALV, 2FT. LEN.	\$23.70	50	EA	2.70
840722165935	W900PG30IN	A	1-5/8" X 7/8" 12 GA SOLID CHANNEL, PRE-GALV, 2FT. - 6" LEN.	\$29.50	50	EA	3.51
840722165942	W900PG36IN	A	1-5/8" X 7/8" 12 GA SOLID CHANNEL, PRE-GALV, 3FT. LEN.	\$35.40	50	EA	4.05
840722165959	W900PG42IN	A	1-5/8" X 7/8" 12 GA SOLID CHANNEL, PRE-GALV, 3FT. - 6" LEN.	\$41.10	50	EA	4.86
840722165966	W900PG48IN	A	1-5/8" X 7/8" 12 GA SOLID CHANNEL, PRE-GALV, 4FT. LEN.	\$46.90	50	EA	5.40
840722165973	W900PG54IN	A	1-5/8" X 7/8" 12 GA SOLID CHANNEL, PRE-GALV, 4FT. - 6" LEN.	\$52.30	50	EA	6.21
840722165980	W900PG60IN	A	1-5/8" X 7/8" 12 GA SOLID CHANNEL, PRE-GALV, 5FT. LEN.	\$57.90	50	EA	6.75
840722165997	W900SSPG06IN	A	1-5/8" X 7/8" 12 GA SLOTTED PRE-GALV, 6" LEN.	\$6.50	50	EA	0.65
840722166000	W900SSPG12IN	A	1-5/8" X 7/8" 12 GA SLOTTED PRE-GALV, 1FT. LEN.	\$12.50	50	EA	1.30
840722166017	W900SSPG18IN	A	1-5/8" X 7/8" 12 GA SLOTTED PRE-GALV, 1FT. - 6" LEN.	\$18.00	50	EA	2.08
840722166024	W900SSPG24IN	A	1-5/8" X 7/8" 12 GA SLOTTED PRE-GALV, 2FT. LEN.	\$23.70	50	EA	2.60
840722166031	W900SSPG30IN	A	1-5/8" X 7/8" 12 GA SLOTTED PRE-GALV, 2FT. - 6" LEN.	\$29.50	50	EA	3.38
840722166048	W900SSPG36IN	A	1-5/8" X 7/8" 12 GA SLOTTED PRE-GALV, 3FT. LEN.	\$35.40	50	EA	3.90
840722166055	W900SSPG42IN	A	1-5/8" X 7/8" 12 GA SLOTTED PRE-GALV, 3FT. - 6" LEN.	\$41.10	50	EA	4.68
840722166062	W900SSPG48IN	A	1-5/8" X 7/8" 12 GA SLOTTED PRE-GALV, 4FT. LEN.	\$46.90	50	EA	5.20
840722166079	W900SSPG54IN	A	1-5/8" X 7/8" 12 GA SLOTTED PRE-GALV, 4FT. - 6" LEN.	\$52.30	50	EA	5.98
840722166086	W900SSPG60IN	A	1-5/8" X 7/8" 12 GA SLOTTED PRE-GALV, 5FT. LEN.	\$57.90	50	EA	6.50
840722165294	W200ST30406IN	AS	1-5/8" X 1-5/8" 12 GA SOLID CHANNEL, SS 304, 6" LEN.	\$4.70	50	EA	0.95
840722165300	W200ST30412IN	AS	1-5/8" X 1-5/8" 12 GA SOLID CHANNEL, SS 304, 1FT. LEN.	\$9.20	50	EA	1.90
840722165317	W200ST30418IN	AS	1-5/8" X 1-5/8" 12 GA SOLID CHANNEL, SS 304, 1FT. - 6" LEN.	\$13.10	50	EA	3.04
840722165324	W200ST30424IN	AS	1-5/8" X 1-5/8" 12 GA SOLID CHANNEL, SS 304, 2FT. LEN.	\$17.30	50	EA	3.80
840722165331	W200ST30430IN	AS	1-5/8" X 1-5/8" 12 GA SOLID CHANNEL, SS 304, 2FT. - 6" LEN.	\$21.40	50	EA	4.94
840722165348	W200ST30436IN	AS	1-5/8" X 1-5/8" 12 GA SOLID CHANNEL, SS 304, 3FT. LEN.	\$25.30	50	EA	5.70
840722165355	W200ST30442IN	AS	1-5/8" X 1-5/8" 12 GA SOLID CHANNEL, SS 304, 3FT. - 6" LEN.	\$29.60	50	EA	6.84
840722165362	W200ST30448IN	AS	1-5/8" X 1-5/8" 12 GA SOLID CHANNEL, SS 304, 4FT. LEN.	\$33.70	50	EA	7.60
840722165379	W200ST30454IN	AS	1-5/8" X 1-5/8" 12 GA SOLID CHANNEL, SS 304, 4FT. - 6" LEN.	\$37.80	50	EA	8.74
840722165386	W200ST30460IN	AS	1-5/8" X 1-5/8" 12 GA SOLID CHANNEL, SS 304	\$41.80	50	EA	9.50
840722165591	W500ST30406IN	AS	1-5/8" X 13/16" 14 GA SOLID CHANNEL, SS 304, 6" LEN.	\$11.30	50	EA	0.49
840722165607	W500ST30412IN	AS	1-5/8" X 13/16" 14 GA SOLID CHANNEL, SS 304, 1FT. LEN.	\$21.80	50	EA	0.97
840722165614	W500ST30418IN	AS	1-5/8" X 13/16" 14 GA SOLID CHANNEL, SS 304, 1FT. - 6" LEN.	\$32.20	50	EA	1.55
840722165621	W500ST30424IN	AS	1-5/8" X 13/16" 14 GA SOLID CHANNEL, SS 304, 2FT. LEN.	\$42.70	50	EA	1.94
840722165638	W500ST30430IN	AS	1-5/8" X 13/16" 14 GA SOLID CHANNEL, SS 304, 2FT. - 6" LEN.	\$53.10	50	EA	2.52
840722165645	W500ST30436IN	AS	1-5/8" X 13/16" 14 GA SOLID CHANNEL, SS 304, 3FT. LEN.	\$63.60	50	EA	2.91
840722165652	W500ST30442IN	AS	1-5/8" X 13/16" 14 GA SOLID CHANNEL, SS 304, 3FT. - 6" LEN.	\$74.30	50	EA	3.49
840722165669	W500ST30448IN	AS	1-5/8" X 13/16" 14 GA SOLID CHANNEL, SS 304, 4FT. LEN.	\$84.70	50	EA	3.88
840722165676	W500ST30454IN	AS	1-5/8" X 13/16" 14 GA SOLID CHANNEL, SS 304, 4FT. - 6" LEN.	\$95.30	50	EA	4.46
840722165683	W500ST30460IN	AS	1-5/8" X 13/16" 14 GA SOLID CHANNEL, SS 304, 5FT. LEN.	\$105.90	50	EA	4.85
840722165799	W800ST30406IN	AS	1-5/8" X 1" 12 GA SOLID CHANNEL, SS 304, 6" LEN.	\$4.70	50	EA	0.70
840722165805	W800ST30412IN	AS	1-5/8" X 1" 12 GA SOLID CHANNEL, SS 304, 1FT. LEN.	\$9.20	50	EA	1.40
840722165812	W800ST30418IN	AS	1-5/8" X 1" 12 GA SOLID CHANNEL, SS 304, 1FT. - 6" LEN.	\$13.10	50	EA	2.24
840722165829	W800ST30424IN	AS	1-5/8" X 1" 12 GA SOLID CHANNEL, SS 304, 2FT. LEN.	\$17.30	50	EA	2.80
840722165836	W800ST30430IN	AS	1-5/8" X 1" 12 GA SOLID CHANNEL, SS 304, 2FT. - 6" LEN.	\$21.40	50	EA	3.64
840722165843	W800ST30436IN	AS	1-5/8" X 1" 12 GA SOLID CHANNEL, SS 304, 3FT. LEN.	\$25.30	50	EA	4.20
840722165850	W800ST30442IN	AS	1-5/8" X 1" 12 GA SOLID CHANNEL, SS 304, 3FT. - 6" LEN.	\$29.60	50	EA	5.04
840722165867	W800ST30448IN	AS	1-5/8" X 1" 12 GA SOLID CHANNEL, SS 304, 4FT. LEN.	\$33.70	50	EA	5.60
840722165874	W800ST30454IN	AS	1-5/8" X 1" 12 GA SOLID CHANNEL, SS 304, 4FT. - 6" LEN.	\$37.80	50	EA	6.44
840722165881	W800ST30460IN	AS	1-5/8" X 1" 12 GA SOLID CHANNEL, SS 304, 5FT. LEN.	\$41.80	50	EA	7.00
STRUT SERPENT				SUGGESTED LIST PRICE	STANDARD QTY	UNIT OF MEASURE	WEIGHT PER UOM
840220743420	SSEMT050	Z29S	STRUT SERPENT 1/2 IN EMT SS 301	\$3.70	100	EA	0.05
840220743437	SSEMT075	Z29S	STRUT SERPENT 3/4 IN EMT SS 301	\$3.80	100	EA	0.05
840220743444	SSEMT100	Z29S	STRUT SERPENT 1 IN EMT SS 301	\$3.90	100	EA	0.05
840220743451	SSEMT125	Z29S	STRUT SERPENT 1-1/4 IN EMT SS 301	\$4.10	100	EA	0.06
840220743468	SSEMT150	Z29S	STRUT SERPENT 1-1/2 IN EMT SS 301	\$4.20	100	EA	0.06
840220743475	SSEMT200	Z29S	STRUT SERPENT 2 IN EMT SS 301	\$4.30	100	EA	0.06
840220743482	SSGRC050	Z29S	STRUT SERPENT 1/2 NOM GRC SS 301	\$3.70	100	EA	0.05
840220743499	SSGRC075	Z29S	STRUT SERPENT 3/4 NOM GRC SS 301	\$3.80	100	EA	0.05
840220743505	SSGRC100	Z29S	STRUT SERPENT 1 NOM GRC SS 301	\$3.90	100	EA	0.05
840220743512	SSGRC125	Z29S	STRUT SERPENT 1-1/4 NOM GRC SS 301	\$4.10	100	EA	0.06
840220743529	SSGRC150	Z29S	STRUT SERPENT 1-1/2 NOM GRC SS 301	\$4.20	100	EA	0.06
840220743536	SSGRC200	Z29S	STRUT SERPENT 2 NOM GRC SS 301	\$4.30	100	EA	0.06
STRUT CLAMPS, ONE HOLE TUBING CLAMPS, ONE PIECE, STAND				SUGGESTED LIST PRICE	STANDARD QTY	UNIT OF MEASURE	WEIGHT PER UOM

SUGGESTED LIST PRICES EFFECTIVE 03-04-2024

WESANCO ZSI HYDRAZORB UPC NUMBER	WESANCO ZSI HYDRAZORB PART NUMBER	ITEM CLASS	DESCRIPTION	SUGGESTED LIST PRICE	STANDARD QTY	UNIT OF MEASURE	WEIGHT PER UOM
840722141007	W6025AEG	B	EMT STRUT CLAMP 3/8" EG	\$2.00	100	EA	0.09
840722141014	W6025AGOLD	B	EMT STRUT CLAMP 3/8" YC	\$2.00	100	EA	0.09
840722181614	W6025AHG ST	B	EMT STRUT CLAMP 3/8" HG	\$3.40	100	EA	0.09
840722181621	W6025AAL	BS	EMT STRUT CLAMP 3/8" AL	P.O.A.	100	EA	0.07
840722141038	W6025AST304	BS	EMT STRUT CLAMP 3/8" S4	\$2.60	100	EA	0.09
840722141045	W6025AST316	BS	EMT STRUT CLAMP 3/8" S6	\$3.20	100	EA	0.09
840722181638	B6025AEG	B	3/8" THIN WALL CONDUIT SERIES (E.M.T) IMPORT	\$1.60	100	EA	0.11
840722141052	W6026AEG	B	EMT STRUT CLAMP 1/2" EG	\$2.10	100	EA	0.11
840722141069	W6026AGOLD	B	EMT STRUT CLAMP 1/2" YC	\$2.10	100	EA	0.11
840722181645	W6026AHG ST	B	EMT STRUT CLAMP 1/2" HG	\$3.40	100	EA	0.11
840722181652	W6026AAL	BS	EMT STRUT CLAMP 1/2" AL	P.O.A.	100	EA	0.08
840722141083	W6026AST304	BS	EMT STRUT CLAMP 1/2" S4	\$3.20	100	EA	0.11
840722141090	W6026AST316	BS	EMT STRUT CLAMP 1/2" S6	\$3.80	100	EA	0.11
840722141106	B6026AEG	B	1/2" THIN WALL CONDUIT SERIES (E.M.T) IMPORT	\$1.60	100	EA	0.11
840722141113	W6028AEG	B	EMT STRUT CLAMP 3/4" EG	\$2.20	100	EA	0.12
840722141120	W6028AGOLD	B	EMT STRUT CLAMP 3/4" YC	\$2.20	100	EA	0.12
840722181669	W6028AHG ST	B	EMT STRUT CLAMP 3/4" HG	\$3.50	100	EA	0.12
840722181676	W6028AAL	BS	EMT STRUT CLAMP 3/4" AL	P.O.A.	100	EA	0.10
840722141144	W6028AST304	BS	EMT STRUT CLAMP 3/4" S4	\$4.00	100	EA	0.12
840722141151	W6028AST316	BS	EMT STRUT CLAMP 3/4" S6	\$4.00	100	EA	0.12
840722141168	B6028AEG	B	3/4" THIN WALL CONDUIT SERIES (E.M.T) IMPORT	\$1.70	100	EA	0.12
840722141175	W6030AEG	B	EMT STRUT CLAMP 1" EG	\$2.70	100	EA	0.15
840722141182	W6030AGOLD	B	EMT STRUT CLAMP 1" YC	\$2.70	100	EA	0.15
840722181683	W6030AHG ST	B	EMT STRUT CLAMP 1" HG	\$3.70	100	EA	0.15
840722181690	W6030AAL	BS	EMT STRUT CLAMP 1" AL	P.O.A.	100	EA	0.13
840722141205	W6030AST304	BS	EMT STRUT CLAMP 1" S4	\$4.80	100	EA	0.15
840722141212	W6030AST316	BS	EMT STRUT CLAMP 1" S6	\$2.90	100	EA	0.15
840722141229	B6030AEG	B	1" THIN WALL CONDUIT SERIES (E.M.T) IMPORT	\$1.80	100	EA	0.15
840722141236	W6032AEG	B	EMT STRUT CLAMP 1 1/4" EG	\$3.40	100	EA	0.15
840722141243	W6032AGOLD	B	EMT STRUT CLAMP 1 1/4" YC	\$3.40	100	EA	0.15
840722181706	W6032AHG ST	B	EMT STRUT CLAMP 1 1/4" HG	\$4.50	100	EA	0.15
840722181713	W6032AAL	BS	EMT STRUT CLAMP 1 1/4" AL	P.O.A.	100	EA	0.13
840722141267	W6032AST304	BS	EMT STRUT CLAMP 1 1/4" S4	\$5.30	100	EA	0.15
840722141274	W6032AST316	BS	EMT STRUT CLAMP 1 1/4" S6	\$6.60	100	EA	0.15
840722141281	B6032AEG	B	1 1/4" THIN WALL CONDUIT SERIES (E.M.T) IMPORT	\$2.10	100	EA	0.15
840722141298	W6034AEG	B	EMT STRUT CLAMP 1 1/2" EG	\$3.50	50	EA	0.29
840722141304	W6034AGOLD	B	EMT STRUT CLAMP 1 1/2" YC	\$3.50	50	EA	0.29
840722181720	W6034AHG ST	B	EMT STRUT CLAMP 1 1/2" HG	\$5.20	50	EA	0.29
840722181737	W6034AAL	BS	EMT STRUT CLAMP 1 1/2" AL	P.O.A.	100	EA	0.26
840722141328	W6034AST304	BS	EMT STRUT CLAMP 1 1/2" S4	\$5.80	50	EA	0.29
840722141335	W6034AST316	BS	EMT STRUT CLAMP 1 1/2" S6	\$7.30	50	EA	0.29
840722141342	B6034AEG	B	1 1/2" THIN WALL CONDUIT SERIES (E.M.T) IMPORT	\$2.50	50	EA	0.29
840722141359	W6038AEG	B	EMT STRUT CLAMP 2" EG	\$3.80	50	EA	0.33
840722141366	W6038AGOLD	B	EMT STRUT CLAMP 2" YC	\$3.80	50	EA	0.33
840722181744	W6038AHG ST	B	EMT STRUT CLAMP 2" HG	\$5.40	50	EA	0.33
840722141380	W6038AST304	BS	EMT STRUT CLAMP 2" S4	\$6.10	50	EA	0.33
840722141397	W6038AST316	BS	EMT STRUT CLAMP 2" S6	\$8.60	50	EA	0.33
840722141403	B6038AEG	B	2" THIN WALL CONDUIT SERIES (E.M.T) IMPORT	\$2.90	50	EA	0.33
840722141410	W6056ASEG	B	UNIVERSAL STRUT CLAMP 1/2" EG	\$3.10	100	EA	0.09
840722141427	W6056ASGOLD	B	UNIVERSAL STRUT CLAMP 1/2" YL	\$3.10	100	EA	0.11
840722141434	B6056AEG	B	1/2" UNIVERSAL CLAMP SERIES (E.M.T. OR IRON PIPE) IMPORT	\$1.60	100	EA	0.09
840722141441	W6058ASEG	B	UNIVERSAL STRUT CLAMP 3/4" EG	\$3.30	100	EA	0.11
840722141458	W6058ASGOLD	B	UNIVERSAL STRUT CLAMP 3/4" YL	\$3.30	100	EA	0.15
840722141465	B6058AEG	B	3/4" UNIVERSAL CLAMP SERIES (E.M.T. OR IRON PIPE) IMPORT	\$1.60	100	EA	0.11
840722141472	W6060ASEG	B	UNIVERSAL STRUT CLAMP 1" EG	\$3.50	100	EA	0.15
840722141489	W6060ASGOLD	B	UNIVERSAL STRUT CLAMP 1" YL	\$3.50	100	EA	0.15
840722141496	B6060AEG	B	1" UNIVERSAL CLAMP SERIES (E.M.T. OR IRON PIPE) IMPORT	\$1.80	100	EA	0.15
840722141502	W6062ASEG	B	UNIVERSAL STRUT CLAMP 1 1/4" EG	\$3.50	50	EA	0.18
840722141519	W6062ASGOLD	B	UNIVERSAL STRUT CLAMP 1 1/4" YL	\$3.50	50	EA	0.18
840722141526	B6062AEG	B	1-1/4" UNIVERSAL CLAMP SERIES (E.M.T. OR IRON PIPE) IMPORT	\$2.20	50	EA	0.18
840722141533	W6064ASEG	B	UNIVERSAL STRUT CLAMP 1 1/2" EG	\$3.90	50	EA	0.20
840722141540	W6064ASGOLD	B	UNIVERSAL STRUT CLAMP 1 1/2" YL	\$3.90	50	EA	0.20
840722141557	B6064AEG	B	1-1/2" UNIVERSAL CLAMP SERIES (E.M.T. OR IRON PIPE) IMPORT	\$2.60	50	EA	0.20
840722141564	W6068ASEG	B	UNIVERSAL STRUT CLAMP 2" EG	\$3.70	50	EA	0.22
840722141571	W6068ASGOLD	B	UNIVERSAL STRUT CLAMP 2" YL	\$3.70	50	EA	0.22
840722141588	B6068AEG	B	2" UNIVERSAL CLAMP SERIES (E.M.T. OR IRON PIPE) IMPORT	\$2.90	50	EA	0.22
840722141595	W6125AEG	B	RIGID STRUT CLAMP 3/8" EG	\$1.50	100	EA	0.10
840722141601	W6125AGOLD	B	RIGID STRUT CLAMP 3/8" YC	\$1.50	100	EA	0.10
840722181751	W6125AHG ST	B	RIGID STRUT CLAMP 3/8" HG	\$2.90	100	EA	0.10
840722141625	W6125AAL	BS	RIGID STRUT CLAMP 3/8" AL	P.O.A.	100	EA	0.10
840722141632	W6125AST304	BS	RIGID STRUT CLAMP 3/8" S4	P.O.A.	100	EA	0.10
840722141649	W6125AST316	BS	RIGID STRUT CLAMP 3/8" S6	P.O.A.	100	EA	0.10
840722181768	B6125AEG	B	3/8" RIGID STEEL CONDUIT SERIES (IRON PIPE) IMPORT	\$1.30	100	EA	0.11
840722141656	W6126AEG	B	RIGID STRUT CLAMP 1/2" EG	\$2.00	100	EA	0.11
840722141663	W6126AGOLD	B	RIGID STRUT CLAMP 1/2" YC	\$2.00	100	EA	0.11
840722181775	W6126AHG ST	B	RIGID STRUT CLAMP 1/2" HDG	\$2.50	100	EA	0.11
840722141687	W6126AAL ST	BS	RIGID STRUT CLAMP 1/2" AL	\$3.50	100	EA	0.11
840722141694	W6126AST304	BS	RIGID STRUT CLAMP 1/2" SS304	\$4.00	100	EA	0.11
840722141700	W6126AST316	BS	RIGID STRUT CLAMP 1/2" SS316	\$4.50	100	EA	0.11

SUGGESTED LIST PRICES EFFECTIVE 03-04-2024

WESANCO ZSI HYDRAZORB UPC NUMBER	WESANCO ZSI HYDRAZORB PART NUMBER	ITEM CLASS	DESCRIPTION	SUGGESTED LIST PRICE	STANDARD QTY	UNIT OF MEASURE	WEIGHT PER UOM
840722141717	B6126AEG	B	1/2" RIGID STEEL CONDUIT SERIES (IRON PIPE) IMPORT	\$1.30	100	EA	0.11
840722141724	W6128AEG	B	RIGID STRUT CLAMP 3/4" EG	\$2.10	100	EA	0.15
840722141731	W6128AGOLD	B	RIGID STRUT CLAMP 3/4" YC	\$2.10	100	EA	0.15
840722181782	W6128AHG ST	B	RIGID STRUT CLAMP 3/4" HDG	\$2.90	100	EA	0.15
840722141755	W6128AALST	BS	RIGID STRUT CLAMP 3/4" AL	\$4.00	100	EA	0.15
840722141762	W6128AST304	BS	RIGID STRUT CLAMP 3/4" SS304	\$4.30	100	EA	0.15
840722141779	W6128AST316	BS	RIGID STRUT CLAMP 3/4" SS316	\$5.30	100	EA	0.15
840722141786	B6128AEG	B	3/4" RIGID STEEL CONDUIT SERIES (IRON PIPE) IMPORT	\$1.60	100	EA	0.15
840722141793	W6130AEG	B	RIGID STRUT CLAMP 1" EG	\$2.20	100	EA	0.17
840722141809	W6130AGOLD	B	RIGID STRUT CLAMP 1" YC	\$2.20	100	EA	0.17
840722181799	W6130AHG ST	B	RIGID STRUT CLAMP 1" HDG	\$3.30	100	EA	0.17
840722141823	W6130AALST	BS	RIGID STRUT CLAMP 1" AL	\$4.30	100	EA	0.17
840722141830	W6130AST304	BS	RIGID STRUT CLAMP 1" SS304	\$4.50	100	EA	0.17
840722141847	W6130AST316	BS	RIGID STRUT CLAMP 1" SS316	\$5.60	100	EA	0.17
840722141854	B6130AEG	B	1" RIGID STEEL CONDUIT SERIES (IRON PIPE) IMPORT	\$1.60	100	EA	0.17
840722141861	W6132AEG	B	RIGID STRUT CLAMP 1 1/4" EG	\$2.20	50	EA	0.19
840722141878	W6132AGOLD	B	RIGID STRUT CLAMP 1 1/4" YC	\$2.20	50	EA	0.19
840722181805	W6132AHG ST	B	RIGID STRUT CLAMP 1 1/4" HDG	\$4.50	50	EA	0.19
840722141892	W6132AALST	BS	RIGID STRUT CLAMP 1 1/4" AL	\$7.10	50	EA	0.19
840722141908	W6132AST304	BS	RIGID STRUT CLAMP 1 1/4" SS304	\$4.50	50	EA	0.19
840722141915	W6132AST316	BS	RIGID STRUT CLAMP 1 1/4" SS316	\$7.20	50	EA	0.19
840722141922	B6132AEG	B	1-1/4" RIGID STEEL CONDUIT SERIES (IRON PIPE) IMPORT	\$1.80	50	EA	0.19
840722141939	W6134AEG	B	RIGID STRUT CLAMP 1 1/2" EG	\$3.30	50	EA	0.29
840722141946	W6134AGOLD	B	RIGID STRUT CLAMP 1 1/2" YC	\$3.30	50	EA	0.29
840722181812	W6134AHG ST	B	RIGID STRUT CLAMP 1 1/2" HDG	\$4.90	50	EA	0.29
840722141960	W6134AALST	BS	RIGID STRUT CLAMP 1 1/2" AL	\$5.60	50	EA	0.29
840722141977	W6134AST304	BS	RIGID STRUT CLAMP 1 1/2" SS304	\$6.40	50	EA	0.29
840722141984	W6134AST316	BS	RIGID STRUT CLAMP 1 1/2" SS316	\$7.80	50	EA	0.29
840722141991	B6134AEG	B	1-1/2" RIGID STEEL CONDUIT SERIES (IRON PIPE) IMPORT	\$2.30	50	EA	0.29
840722142004	W6138AEG	B	RIGID STRUT CLAMP 2" EG	\$3.70	50	EA	0.34
840722142011	W6138AGOLD	B	RIGID STRUT CLAMP 2" YC	\$3.70	50	EA	0.34
840722181829	W6138AHG ST	B	RIGID STRUT CLAMP 2" HDG	\$5.30	50	EA	0.34
840722142035	W6138AALST	BS	RIGID STRUT CLAMP 2" AL	\$6.00	50	EA	0.34
840722142042	W6138AST304	BS	RIGID STRUT CLAMP 2" SS304	\$7.10	50	EA	0.34
840722142059	W6138AST316	BS	RIGID STRUT CLAMP 2" SS316	\$8.80	50	EA	0.34
840722142066	B6138AEG	B	2" RIGID STEEL CONDUIT SERIES (IRON PIPE) IMPORT	\$2.90	50	EA	0.34
840722142073	W6142AEG	B	RIGID STRUT CLAMP 2 1/2" EG	\$3.80	50	EA	0.40
840722142080	W6142AGOLD	B	RIGID STRUT CLAMP 2 1/2" YC	\$3.80	50	EA	0.40
840722142097	W6142AHGST	B	RIGID STRUT CLAMP 2 1/2" HDG	\$5.40	50	EA	0.40
840722142103	W6142AALST	BS	RIGID STRUT CLAMP 2 1/2" AL	\$6.50	50	EA	0.40
840722142110	W6142AST304	BS	RIGID STRUT CLAMP 2 1/2" SS304	\$7.70	50	EA	0.40
840722142127	W6142AST316	BS	RIGID STRUT CLAMP 2 1/2" SS316	\$9.30	50	EA	0.40
840722142134	B6142AEG	B	2-1/2" RIGID STEEL CONDUIT SERIES (IRON PIPE) IMPORT	\$3.00	50	EA	0.40
840722142141	W6146AEG	B	RIGID STRUT CLAMP 3" EG	\$4.30	50	EA	0.47
840722142158	W6146AGOLD	B	RIGID STRUT CLAMP 3" YC	\$4.30	50	EA	0.47
840722142165	W6146AHGST	B	RIGID STRUT CLAMP 3" HDG	\$5.60	50	EA	0.47
840722142172	W6146AALST	BS	RIGID STRUT CLAMP 3" AL	\$7.20	50	EA	0.47
840722142189	W6146AST304	BS	RIGID STRUT CLAMP 3" SS304	\$8.40	50	EA	0.47
840722142196	W6146AST316	BS	RIGID STRUT CLAMP 3" SS316	\$10.40	50	EA	0.47
840722142202	B6146AEG	B	3" RIGID STEEL CONDUIT SERIES (IRON PIPE) IMPORT	\$3.40	50	EA	0.47
840722142219	W6150AEG	B	RIGID STRUT CLAMP 3 1/2" EG	\$7.10	25	EA	0.62
840722142226	W6150AGOLD	B	RIGID STRUT CLAMP 3 1/2" YC	\$7.10	25	EA	0.62
840722142233	W6150AHGST	B	RIGID STRUT CLAMP 3 1/2" HDG	\$8.50	25	EA	0.62
840722142240	W6150AALST	BS	RIGID STRUT CLAMP 3 1/2" AL	\$8.50	25	EA	0.62
840722142257	W6150AST304	BS	RIGID STRUT CLAMP 3 1/2" SS304	\$8.80	25	EA	0.62
840722142264	W6150AST316	BS	RIGID STRUT CLAMP 3 1/2" SS316	\$14.40	25	EA	0.62
840722142271	W6154AEG	B	RIGID STRUT CLAMP 4" EG	\$6.20	25	EA	0.67
840722142288	W6154AGOLD	B	RIGID STRUT CLAMP 4" YC	\$6.20	25	EA	0.67
840722142295	W6154AHGST	B	RIGID STRUT CLAMP 4" HDG	\$9.40	25	EA	0.67
840722142301	W6154AALST	BS	RIGID STRUT CLAMP 4" AL	\$8.90	25	EA	0.67
840722142318	W6154AST304	BS	RIGID STRUT CLAMP 4" SS304	\$12.40	25	EA	0.67
840722142325	W6154AST316	BS	RIGID STRUT CLAMP 4" SS316	\$16.10	25	EA	0.67
840722142332	B6154AEG	B	4" RIGID STEEL CONDUIT SERIES (IRON PIPE) IMPORT	\$4.90	25	EA	0.67
840722142349	W6162AEG	B	RIGID STRUT CLAMP 5" EG	\$6.90	25	EA	0.80
840722142356	W6162AGOLD	B	RIGID STRUT CLAMP 5" YC	\$6.90	25	EA	0.80
840722142363	W6162AHGST	B	RIGID STRUT CLAMP 5" HDG	\$11.10	25	EA	0.80
840722142370	W6162AALST	BS	5" RIGID STEEL CONDUIT SERIES (IRON PIPE)	\$19.10	25	EA	0.80
840722142387	W6162AST304	BS	RIGID STRUT CLAMP 5" SS304	\$30.10	25	EA	0.80
840722142394	W6162AST316	BS	RIGID STRUT CLAMP 5" SS316	\$35.50	25	EA	0.80
840722142400	W6170AEG	B	RIGID STRUT CLAMP 6" EG	\$7.30	25	EA	1.02
840722142417	W6170AGOLD	B	RIGID STRUT CLAMP 6" YC	\$7.30	25	EA	1.02
840722142424	W6170AHGST	B	RIGID STRUT CLAMP 6" HDG	\$12.40	25	EA	1.02
840722142431	W6170AALST	BS	6" RIGID STEEL CONDUIT SERIES (IRON PIPE)	P.O.A.	25	EA	1.02
840722142448	W6170AST304	BS	RIGID STRUT CLAMP 6" SS304	\$30.70	25	EA	1.02
840722142455	W6170AST316	BS	RIGID STRUT CLAMP 6" SS316	\$35.50	25	EA	1.02
840722142462	W6174AEG	B	RIGID STRUT CLAMP 8" EG	\$11.70	25	EA	1.16
840722142479	W6174AGOLD	B	8" RIGID STEEL CONDUIT SERIES (IRON PIPE)	\$11.70	25	EA	1.16
840722181836	W6174AHG ST	B	RIGID STRUT CLAMP 8" HDG	\$18.10	25	EA	1.16
840722142493	W6174AALST	BS	8" RIGID STEEL CONDUIT SERIES (IRON PIPE)	P.O.A.	25	EA	1.16

SUGGESTED LIST PRICES EFFECTIVE 03-04-2024

WESANCO ZSI HYDRAZORB UPC NUMBER	WESANCO ZSI HYDRAZORB PART NUMBER	ITEM CLASS	DESCRIPTION	SUGGESTED LIST PRICE	STANDARD QTY	UNIT OF MEASURE	WEIGHT PER UOM
840722142509	W6174AST304	BS	RIGID STRUT CLAMP 8" SS304	\$40.70	25	EA	1.16
840722142516	W6174AST316	BS	RIGID STRUT CLAMP 8" SS316	\$35.50	25	EA	1.16
840722142523	W6176AEG	B	RIGID STRUT CLAMP 10" EG	\$19.10	25	EA	1.32
840722142530	W6176AGOLD	B	10" RIGID STEEL CONDUIT SERIES (IRON PIPE)	\$19.10	25	EA	1.32
840722181843	W6176AHG ST	B	10" RIGID STEEL CONDUIT SERIES (IRON PIPE)	\$39.40	25	EA	1.32
840722142554	W6176AALST	BS	10" RIGID STEEL CONDUIT SERIES (IRON PIPE)	P.O.A.	25	EA	1.32
840722142561	W6176AST304	BS	RIGID STRUT CLAMP 10" SS304	\$103.30	25	EA	1.32
840722142578	W6176AST316	BS	RIGID STRUT CLAMP 10" SS316	\$129.10	25	EA	1.32
840722142585	W6178AEG	B	RIGID STRUT CLAMP 12" EG	\$22.70	25	EA	1.50
840722142592	W6178AGOLD	B	12" RIGID STEEL CONDUIT SERIES (IRON PIPE)	\$22.70	25	EA	1.50
840722181850	W6178AHG ST	B	12" RIGID STEEL CONDUIT SERIES (IRON PIPE)	\$41.20	25	EA	1.50
840722142615	W6178AALST	BS	12" RIGID STEEL CONDUIT SERIES (IRON PIPE)	P.O.A.	25	EA	1.50
840722142622	W6178AST304	BS	RIGID STRUT CLAMP 12" SS304	\$105.90	25	EA	1.50
840722142639	W6178AST316	BS	RIGID STRUT CLAMP 12" SS316	\$155.60	25	EA	1.50
840722142646	W6224AEG	B	O.D. STRUT CLAMP 1/4" EG	\$2.00	50	EA	0.08
840722142653	W6225AEG	B	O.D. STRUT CLAMP 3/8" EG	\$2.00	50	EA	0.08
840722142660	W6226AEG	B	O.D. STRUT CLAMP 1/2" EG	\$2.10	50	EA	0.09
840722142677	W6227AEG	B	O.D. STRUT CLAMP 5/8" EG	\$2.20	50	EA	0.10
840722142684	W6228AEG	B	O.D. STRUT CLAMP 3/4" EG	\$2.20	50	EA	0.11
840722142691	W6229AEG	B	O.D. STRUT CLAMP 7/8" EG	\$2.30	50	EA	0.12
840722142707	W6230AEG	B	O.D. STRUT CLAMP 1" EG	\$2.30	50	EA	0.14
840722142714	W6231AEG	B	O.D. STRUT CLAMP 1 1/8" EG	\$2.50	50	EA	0.15
840722142721	W6232AEG	B	O.D. STRUT CLAMP 1 1/4" EG	\$2.60	50	EA	0.16
840722142738	W6233AEG	B	O.D. STRUT CLAMP 1 3/8" EG	\$2.60	50	EA	0.17
840722142745	W6234AEG	B	O.D. STRUT CLAMP 1 1/2" EG	\$2.60	50	EA	0.18
840722142752	W6235AEG	B	O.D. STRUT CLAMP 1 5/8" EG	\$2.70	50	EA	0.19
840722141298	W6034AEG	B	O.D. STRUT CLAMP 1 3/4" EG	\$3.50	50	EA	0.29
840722142776	W6237AEG	B	O.D. STRUT CLAMP 1 7/8" EG	\$3.90	50	EA	0.30
840722142783	W6238AEG	B	O.D. STRUT CLAMP 2" EG	\$4.00	50	EA	0.31
840722142790	W6239AEG	B	O.D. STRUT CLAMP 2 1/8" EG	\$3.90	50	EA	0.32
840722142806	W6240AEG	B	O.D. STRUT CLAMP 2 1/4" EG	\$4.00	50	EA	0.32
840722142004	W6138AEG	B	O.D. STRUT CLAMP 2" EG	\$3.70	50	EA	0.34
840722142820	W6242AEG	B	O.D. STRUT CLAMP 2 1/2" EG	\$4.30	50	EA	0.35
840722142837	W6243AEG	B	O.D. STRUT CLAMP 2 5/8" EG	\$4.80	50	EA	0.37
840722142844	W6244AEG	B	O.D. STRUT CLAMP 2 3/4" EG	\$4.80	50	EA	0.38
840722142073	W6142AEG	B	O.D. STRUT CLAMP 2 7/8" EG	\$3.80	50	EA	0.40
840722142868	W6246AEG	B	O.D. STRUT CLAMP 3" EG	\$4.90	50	EA	0.41
840722142875	W6247AEG	B	O.D. STRUT CLAMP 3 1/8" EG	\$5.90	50	EA	0.43
840722142882	W6248AEG	B	O.D. STRUT CLAMP 3 1/4" EG	\$6.00	50	EA	0.45
840722142899	W6249AEG	B	O.D. STRUT CLAMP 3 3/8" EG	\$6.50	50	EA	0.46
840722142141	W6146AEG	B	O.D. STRUT CLAMP 3 1/2" EG	\$4.30	50	EA	0.47
840722142912	W6251AEG	B	O.D. STRUT CLAMP 3 5/8" EG	\$6.90	50	EA	0.56
840722142929	W6252AEG	B	O.D. STRUT CLAMP 3 3/4" EG	\$6.90	50	EA	0.58
840722142936	W6253AEG	B	O.D. STRUT CLAMP 3 7/8" EG	\$7.20	50	EA	0.60
840722142219	W6150AEG	B	O.D. STRUT CLAMP 4" EG	\$7.10	25	EA	0.62
840722142950	W6255AEG	B	O.D. STRUT CLAMP 4 1/8" EG	\$7.30	25	EA	0.62
840722142967	W6256AEG	B	O.D. STRUT CLAMP 4 1/4" EG	\$7.50	25	EA	0.64
840722142974	W6257AEG	B	O.D. STRUT CLAMP 4 3/8" EG	\$7.50	25	EA	0.66
840722142271	W6154AEG	B	O.D. STRUT CLAMP 4 1/2" EG	\$6.20	25	EA	0.67
840722142998	W6259AEG	B	O.D. STRUT CLAMP 4 5/8" EG	\$7.70	25	EA	0.70
840722143001	W6260AEG	B	O.D. STRUT CLAMP 4 3/4" EG	\$7.80	25	EA	0.72
840722143018	W6261AEG	B	O.D. STRUT CLAMP 4 7/8" EG	\$8.10	25	EA	0.73
840722143025	W6262AEG	B	O.D. STRUT CLAMP 5" EG	\$8.30	25	EA	0.74
840722143032	W6263AEG	B	O.D. STRUT CLAMP 5 1/8" EG	\$8.40	25	EA	0.76
840722143049	W6264AEG	B	O.D. STRUT CLAMP 5 1/4" EG	\$9.30	25	EA	0.77
840722143056	W6265AEG	B	O.D. STRUT CLAMP 5 3/8" EG	\$10.10	25	EA	0.78
840722143063	W6266AEG	B	O.D. STRUT CLAMP 5 1/2" EG	\$11.10	25	EA	0.79
840722143070	W6267AEG	B	O.D. STRUT CLAMP 5 5/8" EG	\$12.30	25	EA	0.88
840722143087	W6268AEG	B	O.D. STRUT CLAMP 5 3/4" EG	\$12.70	25	EA	0.90
840722143094	W6269AEG	B	O.D. STRUT CLAMP 5 7/8" EG	\$12.80	25	EA	0.92
840722143100	W6270AEG	B	O.D. STRUT CLAMP 6" EG	\$13.10	25	EA	0.94
840722143124	W6271AEG	B	O.D. STRUT CLAMP 6 1/8" EG	\$13.40	25	EA	0.96
840722143124	W6271AEG	B	O.D. STRUT CLAMP 6 1/4" EG	\$13.40	25	EA	0.96
840722143131	W6271BEG	B	O.D. STRUT CLAMP 6 3/8" EG	\$14.10	25	EA	0.98
840722143148	W6271CEG	B	O.D. STRUT CLAMP 6 1/2" EG	\$14.60	25	EA	0.99
840722143155	W6275AEG	B	O.D. STRUT CLAMP 6 5/8" EG	\$14.60	25	EA	1.01
840722143162	W6271DEG	B	O.D. STRUT CLAMP 6 3/4" EG	\$14.80	25	EA	1.02
840722143179	W6279AEG	B	O.D. STRUT CLAMP 6 7/8" EG	\$15.10	25	EA	1.06
840722143186	W6272AEG	B	O.D. STRUT CLAMP 7" EG	\$15.20	25	EA	1.08
840722143193	W6281AEG	B	O.D. STRUT CLAMP 7 1/8" EG	\$15.20	25	EA	1.15
840722143209	W6280AEG	B	O.D. STRUT CLAMP 7 3/8" EG	\$15.40	25	EA	1.16
840722143216	W6281AAEG	B	O.D. STRUT CLAMP 7 5/8" EG	\$15.50	25	EA	1.17
840722143223	W6281BAEG	B	O.D. STRUT CLAMP 7 7/8" EG	\$15.60	25	EA	1.21
840722143230	W6274AEG	B	O.D. STRUT CLAMP 8" EG	\$15.60	25	EA	1.23
840722143247	W6276AEG	B	O.D. STRUT CLAMP 8 1/8" EG	\$15.70	25	EA	1.25
840722143254	W6276AAEG	B	O.D. STRUT CLAMP 8 1/4" EG	\$16.40	25	EA	1.26
840722143261	W6276BAEG	B	O.D. STRUT CLAMP 8 3/8" EG	\$16.60	25	EA	1.28
840722143278	W6277AEG	B	O.D. STRUT CLAMP 8 1/2" EG	\$20.70	25	EA	1.29
840722143285	W6277AAEG	B	O.D. STRUT CLAMP 8 5/8" EG	\$25.80	25	EA	1.30

SUGGESTED LIST PRICES EFFECTIVE 03-04-2024

WESANCO ZSI HYDRAZORB UPC NUMBER	WESANCO ZSI HYDRAZORB PART NUMBER	ITEM CLASS	DESCRIPTION	SUGGESTED LIST PRICE	STANDARD QTY	UNIT OF MEASURE	WEIGHT PER UOM
840722143292	W6277CAEG	B	O.D. STRUT CLAMP 8 3/4" EG	\$32.10	25	EA	1.33
840722143308	W6278AEG	B	O.D. STRUT CLAMP 10" EG	\$40.10	25	EA	1.42
840722143315	W6282AEG	B	O.D. STRUT CLAMP 12" EG	\$50.20	25	EA	1.58
840220759865	W6304EG	B	STANDARD U-BOLT, 1/2" PIPE SIZE, ELECTRO-GALVANIZED, 4 HEX NUTS	\$6.30	1	EA	--
840220759872	W6306EG	B	STANDARD U-BOLT, 3/4" PIPE SIZE, ELECTRO-GALVANIZED, 4 HEX NUTS	\$8.80	1	EA	--
840220759889	W6308EG	B	STANDARD U-BOLT, 1" PIPE SIZE, ELECTRO-GALVANIZED, 4 HEX NUTS	\$10.30	1	EA	--
840220759896	W6310EG	B	STANDARD U-BOLT, 1-1/4" PIPE SIZE, ELECTRO-GALVANIZED, 4 HEX NUTS	\$14.70	1	EA	--
840220759902	W6312EG	B	STANDARD U-BOLT, 1-1/2" PIPE SIZE, ELECTRO-GALVANIZED, 4 HEX NUTS	\$16.90	1	EA	--
840220759919	W6314EG	B	STANDARD U-BOLT, 2" PIPE SIZE, ELECTRO-GALVANIZED, 4 HEX NUTS	\$18.10	1	EA	--
840220756512	W6316EG	B	STANDARD U-BOLT, 2-1/2" PIPE SIZE, ELECTRO-GALVANIZED, 4 HEX NUTS	\$27.00	1	EA	--
840220759926	W6318EG	B	STANDARD U-BOLT, 3" PIPE SIZE, ELECTRO-GALVANIZED, 4 HEX NUTS	\$29.50	1	EA	--
840220759933	W6320EG	B	STANDARD U-BOLT, 3-1/2" PIPE SIZE, ELECTRO-GALVANIZED, 4 HEX NUTS	\$37.00	1	EA	--
840220759940	W6322EG	B	STANDARD U-BOLT, 4" PIPE SIZE, ELECTRO-GALVANIZED, 4 HEX NUTS	\$34.10	1	EA	--
840220759957	W6324EG	B	STANDARD U-BOLT, 5" PIPE SIZE, ELECTRO-GALVANIZED, 4 HEX NUTS	\$38.50	1	EA	--
840220759964	W6326EG	B	STANDARD U-BOLT, 6" PIPE SIZE, ELECTRO-GALVANIZED, 4 HEX NUTS	\$90.90	1	EA	--
840220759971	W6328EG	B	STANDARD U-BOLT, 8" PIPE SIZE, ELECTRO-GALVANIZED, 4 HEX NUTS	\$100.50	1	EA	--
840220759988	W6330EG	B	STANDARD U-BOLT, 10" PIPE SIZE, ELECTRO-GALVANIZED, 4 HEX NUTS	\$142.60	1	EA	--
840220759995	W6332EG	B	STANDARD U-BOLT, 12" PIPE SIZE, ELECTRO-GALVANIZED, 4 HEX NUTS	\$282.20	1	EA	--
840220760007	W6334EG	B	STANDARD U-BOLT, 14" PIPE SIZE, ELECTRO-GALVANIZED, 4 HEX NUTS	\$344.20	1	EA	--
840220760014	W6336EG	B	STANDARD U-BOLT, 16" PIPE SIZE, ELECTRO-GALVANIZED, 4 HEX NUTS	\$417.20	1	EA	--
840220760021	W6338EG	B	STANDARD U-BOLT, 18" PIPE SIZE, ELECTRO-GALVANIZED, 4 HEX NUTS	\$556.90	1	EA	--
840220760038	W6340EG	B	STANDARD U-BOLT, 20" PIPE SIZE, ELECTRO-GALVANIZED, 4 HEX NUTS	\$744.80	1	EA	--
840220760045	W6342EG	B	STANDARD U-BOLT, 24" PIPE SIZE, ELECTRO-GALVANIZED, 4 HEX NUTS	\$993.00	1	EA	--
840220760052	W6344EG	B	STANDARD U-BOLT, 30" PIPE SIZE, ELECTRO-GALVANIZED, 4 HEX NUTS	P.O.A.	1	EA	--
840220760069	W6704EG	B	LIGHT DUTY U-BOLT, 1/2" PIPE SIZE, ELECTRO-GALVANIZED, 2 HEX NUTS	P.O.A.	1	EA	--
840220760076	W6704HG	B	LIGHT DUTY U-BOLT, 1/2" PIPE SIZE, HOT DIP GALVANIZED, 2 HEX NUTS	P.O.A.	1	EA	--
840220760083	W6704ST304	BS	LIGHT DUTY U-BOLT, 1/2" PIPE SIZE, ST 304, 2 HEX NUTS	P.O.A.	1	EA	--
840220760090	W6704ST316	BS	LIGHT DUTY U-BOLT, 1/2" PIPE SIZE, ST 316, 2 HEX NUTS	P.O.A.	1	EA	--
840220760106	W6706EG	B	LIGHT DUTY U-BOLT, 3/4" PIPE SIZE, ELECTRO-GALVANIZED, 2 HEX NUTS	P.O.A.	1	EA	--
840220760113	W6706HG	B	LIGHT DUTY U-BOLT, 3/4" PIPE SIZE, HOT DIP GALVANIZED, 2 HEX NUTS	P.O.A.	1	EA	--
840220760120	W6706ST304	BS	LIGHT DUTY U-BOLT, 3/4" PIPE SIZE, ST 304, 2 HEX NUTS	P.O.A.	1	EA	--
840220760137	W6706ST316	BS	LIGHT DUTY U-BOLT, 3/4" PIPE SIZE, ST 316, 2 HEX NUTS	P.O.A.	1	EA	--
840220760144	W6708EG	B	LIGHT DUTY U-BOLT, 1" PIPE SIZE, ELECTRO-GALVANIZED, 2 HEX NUTS	P.O.A.	1	EA	--
840220760151	W6708HG	B	LIGHT DUTY U-BOLT, 1" PIPE SIZE, HOT DIP GALVANIZED, 2 HEX NUTS	P.O.A.	1	EA	--
840220760168	W6708ST304	BS	LIGHT DUTY U-BOLT, 1" PIPE SIZE, ST 304, 2 HEX NUTS	P.O.A.	1	EA	--
840220760175	W6708ST316	BS	LIGHT DUTY U-BOLT, 1" PIPE SIZE, ST 316, 2 HEX NUTS	P.O.A.	1	EA	--
840220760182	W6710EG	B	LIGHT DUTY U-BOLT, 1-1/4" PIPE SIZE, ELECTRO-GALVANIZED, 2 HEX NUTS	P.O.A.	1	EA	--
840220760199	W6710HG	B	LIGHT DUTY U-BOLT, 1-1/4" PIPE SIZE, HOT DIP GALVANIZED, 2 HEX NUTS	P.O.A.	1	EA	--
840220760205	W6710ST304	BS	LIGHT DUTY U-BOLT, 1-1/4" PIPE SIZE, ST 304, 2 HEX NUTS	P.O.A.	1	EA	--
840220760212	W6710ST316	BS	LIGHT DUTY U-BOLT, 1-1/4" PIPE SIZE, ST 316, 2 HEX NUTS	P.O.A.	1	EA	--
840220760229	W6712EG	B	LIGHT DUTY U-BOLT, 1-1/2" PIPE SIZE, ELECTRO-GALVANIZED, 2 HEX NUTS	P.O.A.	1	EA	--
840220760236	W6712HG	B	LIGHT DUTY U-BOLT, 1-1/2" PIPE SIZE, HOT DIP GALVANIZED, 2 HEX NUTS	P.O.A.	1	EA	--
840220760243	W6712ST304	BS	LIGHT DUTY U-BOLT, 1-1/2" PIPE SIZE, ST 304, 2 HEX NUTS	P.O.A.	1	EA	--
840220760250	W6712ST316	BS	LIGHT DUTY U-BOLT, 1-1/2" PIPE SIZE, ST 316, 2 HEX NUTS	P.O.A.	1	EA	--
840220760267	W6714EG	B	LIGHT DUTY U-BOLT, 2" PIPE SIZE, ELECTRO-GALVANIZED, 2 HEX NUTS	P.O.A.	1	EA	--
840220760274	W6714HG	B	LIGHT DUTY U-BOLT, 2" PIPE SIZE, HOT DIP GALVANIZED, 2 HEX NUTS	P.O.A.	1	EA	--
840220760281	W6714ST304	BS	LIGHT DUTY U-BOLT, 2" PIPE SIZE, ST 304, 2 HEX NUTS	P.O.A.	1	EA	--
840220760298	W6714ST316	BS	LIGHT DUTY U-BOLT, 2" PIPE SIZE, ST 316, 2 HEX NUTS	P.O.A.	1	EA	--
840220760304	W6716EG	B	LIGHT DUTY U-BOLT, 2-1/2" PIPE SIZE, ELECTRO-GALVANIZED, 2 HEX NUTS	P.O.A.	1	EA	--
840220760311	W6716HG	B	LIGHT DUTY U-BOLT, 2-1/2" PIPE SIZE, HOT DIP GALVANIZED, 2 HEX NUTS	P.O.A.	1	EA	--
840220760328	W6716ST304	BS	LIGHT DUTY U-BOLT, 2-1/2" PIPE SIZE, ST 304, 2 HEX NUTS	P.O.A.	1	EA	--
840220760335	W6716ST316	BS	LIGHT DUTY U-BOLT, 2-1/2" PIPE SIZE, ST 316, 2 HEX NUTS	P.O.A.	1	EA	--
840220760342	W6718EG	B	LIGHT DUTY U-BOLT, 3" PIPE SIZE, ELECTRO-GALVANIZED, 2 HEX NUTS	P.O.A.	1	EA	--
840220760359	W6718HG	B	LIGHT DUTY U-BOLT, 3" PIPE SIZE, HOT DIP GALVANIZED, 2 HEX NUTS	P.O.A.	1	EA	--
840220760366	W6718ST304	BS	LIGHT DUTY U-BOLT, 3" PIPE SIZE, ST 304, 2 HEX NUTS	P.O.A.	1	EA	--
840220760373	W6718ST316	BS	LIGHT DUTY U-BOLT, 3" PIPE SIZE, ST 316, 2 HEX NUTS	P.O.A.	1	EA	--
840220760380	W6720EG	B	LIGHT DUTY U-BOLT, 3-1/2" PIPE SIZE, ELECTRO-GALVANIZED, 2 HEX NUTS	P.O.A.	1	EA	--
840220760397	W6720HG	B	LIGHT DUTY U-BOLT, 3-1/2" PIPE SIZE, HOT DIP GALVANIZED, 2 HEX NUTS	P.O.A.	1	EA	--
840220760403	W6720ST304	BS	LIGHT DUTY U-BOLT, 3-1/2" PIPE SIZE, ST 304, 2 HEX NUTS	P.O.A.	1	EA	--
840220760410	W6720ST316	BS	LIGHT DUTY U-BOLT, 3-1/2" PIPE SIZE, ST 316, 2 HEX NUTS	P.O.A.	1	EA	--
840220760427	W6722EG	B	LIGHT DUTY U-BOLT, 4" PIPE SIZE, ELECTRO-GALVANIZED, 2 HEX NUTS	P.O.A.	1	EA	--
840220760434	W6722HG	B	LIGHT DUTY U-BOLT, 4" PIPE SIZE, HOT DIP GALVANIZED, 2 HEX NUTS	P.O.A.	1	EA	--
840220760441	W6722ST304	BS	LIGHT DUTY U-BOLT, 4" PIPE SIZE, ST 304, 2 HEX NUTS	P.O.A.	1	EA	--
840220760458	W6722ST316	BS	LIGHT DUTY U-BOLT, 4" PIPE SIZE, ST 316, 2 HEX NUTS	P.O.A.	1	EA	--
840220760465	W6724EG	B	LIGHT DUTY U-BOLT, 5" PIPE SIZE, ELECTRO-GALVANIZED, 2 HEX NUTS	P.O.A.	1	EA	--
840220760472	W6724HG	B	LIGHT DUTY U-BOLT, 5" PIPE SIZE, HOT DIP GALVANIZED, 2 HEX NUTS	P.O.A.	1	EA	--
840220760489	W6724ST304	BS	LIGHT DUTY U-BOLT, 5" PIPE SIZE, ST 304, 2 HEX NUTS	P.O.A.	1	EA	--
840220760496	W6724ST316	BS	LIGHT DUTY U-BOLT, 5" PIPE SIZE, ST 316, 2 HEX NUTS	P.O.A.	1	EA	--
840220760502	W6726EG	B	LIGHT DUTY U-BOLT, 6" PIPE SIZE, ELECTRO-GALVANIZED, 2 HEX NUTS	P.O.A.	1	EA	--
840220760519	W6726HG	B	LIGHT DUTY U-BOLT, 6" PIPE SIZE, HOT DIP GALVANIZED, 2 HEX NUTS	P.O.A.	1	EA	--
840220760526	W6726ST304	BS	LIGHT DUTY U-BOLT, 6" PIPE SIZE, ST 304, 2 HEX NUTS	P.O.A.	1	EA	--
840220760533	W6726ST316	BS	LIGHT DUTY U-BOLT, 6" PIPE SIZE, ST 316, 2 HEX NUTS	P.O.A.	1	EA	--
840220760540	W6728EG	B	LIGHT DUTY U-BOLT, 8" PIPE SIZE, ELECTRO-GALVANIZED, 2 HEX NUTS	P.O.A.	1	EA	--
840220760557	W6728HG	B	LIGHT DUTY U-BOLT, 8" PIPE SIZE, HOT DIP GALVANIZED, 2 HEX NUTS	P.O.A.	1	EA	--
840220760564	W6728ST304	BS	LIGHT DUTY U-BOLT, 8" PIPE SIZE, ST 304, 2 HEX NUTS	P.O.A.	1	EA	--
840220760571	W6728ST316	BS	LIGHT DUTY U-BOLT, 8" PIPE SIZE, ST 316, 2 HEX NUTS	P.O.A.	1	EA	--
840722143322	W7724EG	B	TUBING CLAMP 1 HOLE 1/4"	\$2.70	100	EA	0.04
840722143339	W7724AEG	B	TUBING CLAMP 1 HOLE 5/16"	\$2.70	100	EA	0.04
840722143346	W7725EG	B	TUBING CLAMP 1 HOLE 3/8"	\$2.50	100	EA	0.05

SUGGESTED LIST PRICES EFFECTIVE 03-04-2024

WESANCO ZSI HYDRAZORB UPC NUMBER	WESANCO ZSI HYDRAZORB PART NUMBER	ITEM CLASS	DESCRIPTION	SUGGESTED LIST PRICE	STANDARD QTY	UNIT OF MEASURE	WEIGHT PER UOM
840722143353	W7726EG	B	TUBING CLAMP 1 HOLE 1/2"	\$2.90	100	EA	0.06
840722143360	W7727EG	B	TUBING CLAMP 1 HOLE 5/8"	\$3.00	100	EA	0.08
840722143377	W7728EG	B	TUBING CLAMP 1 HOLE 3/4"	\$3.00	100	EA	0.09
840722143384	W7729EG	B	TUBING CLAMP 1 HOLE 7/8"	\$2.90	100	EA	0.10
840722143391	W7730EG	B	TUBING CLAMP 1 HOLE 1"	\$3.10	100	EA	0.11
840722143407	W7826EG	B	PIPE STRAP 2 HOLE 1/2"	\$4.00	25	EA	0.24
840722143414	W7828EG	B	PIPE STRAP 2 HOLE 3/4"	\$3.90	25	EA	0.28
840722143421	W7830EG	B	PIPE STRAP 2 HOLE 1"	\$4.50	25	EA	0.32
840722143438	W7832EG	B	PIPE STRAP 2 HOLE 1 1/4"	\$4.80	25	EA	0.35
840722143445	W7834EG	B	PIPE STRAP 2 HOLE 1 1/2"	\$4.90	25	EA	0.40
840722143452	W7838EG	B	PIPE STRAP 2 HOLE 2"	\$7.10	25	EA	0.95
840722143469	W7842EG	B	PIPE STRAP 2 HOLE 2 1/2"	\$7.70	25	EA	1.16
840722143476	W7846EG	B	PIPE STRAP 2 HOLE 3"	\$9.60	25	EA	1.35
840722143483	W7850EG	B	PIPE STRAP 2 HOLE 3 1/2"	\$10.10	25	EA	1.55
840722143490	W7854EG	B	PIPE STRAP 2 HOLE 4"	\$13.00	25	EA	1.80
840722143506	W7862EG	B	PIPE STRAP 2 HOLE 5"	\$12.80	25	EA	1.95
840722143513	W7870EG	B	PIPE STRAP 2 HOLE 6"	\$14.80	25	EA	1.97
840722167816	BMU050 EG	B	1/2" RIGID CONDUIT ONE PIECE PIPE CLAMP EG IMPORT	\$3.30	25	P.O.A.	1.97
840722167823	BMU075 EG	B	3/4" RIGID CONDUIT ONE PIECE PIPE CLAMP EG IMPORT	\$3.50	25	P.O.A.	1.97
840722167830	BMU100 EG	B	1" RIGID CONDUIT ONE PIECE PIPE CLAMP EG IMPORT	\$3.90	25	P.O.A.	1.97
840722167847	BMU125 EG	B	1-1/4" RIGID CONDUIT ONE PIECE PIPE CLAMP EG IMPORT	\$5.10	25	P.O.A.	1.97
840722167854	BMU150 EG	B	1-1/2" RIGID CONDUIT ONE PIECE PIPE CLAMP EG IMPORT	\$6.30	25	P.O.A.	1.97
840722167861	BMU200 EG	B	2" RIGID CONDUIT ONE PIECE PIPE CLAMP EG IMPORT	\$7.40	25	P.O.A.	1.97
840722167878	BMU250 EG	B	2-1/2" RIGID CONDUIT ONE PIECE PIPE CLAMP EG IMPORT	\$8.40	25	P.O.A.	1.97
840722167885	BMU300 EG	B	3" RIGID CONDUIT ONE PIECE PIPE CLAMP EG IMPORT	\$8.00	25	P.O.A.	1.97
840722167892	BMU350 EG	B	3-1/2" RIGID CONDUIT ONE PIECE PIPE CLAMP EG IMPORT	\$8.80	25	P.O.A.	1.97
840722167908	BMU400 EG	B	4" RIGID CONDUIT ONE PIECE PIPE CLAMP EG IMPORT	\$9.70	25	P.O.A.	1.97
CHANNEL NUTS, HARDWARE, THREADED ROD				SUGGESTED LIST PRICE	STANDARD QTY	UNIT OF MEASURE	WEIGHT PER UOM
840722144145	W7-0836EG	C	8-36 MINI CHANNEL NUT WITH SHORT SPRING	\$2.50	BULK	EA	0.01
840722144152	W7-0832EG	C	8-32 MINI CHANNEL NUT WITH SHORT SPRING	\$2.00	BULK	EA	0.01
840722144169	W7-1032EG	C	10-32 MINI CHANNEL NUT WITH SHORT SPRING	\$1.70	BULK	EA	0.01
840722144176	W7-1024WSEEG	C	10-24 MINI CHANNEL NUT WITHOUT SPRING	\$1.10	BULK	EA	0.01
840722144183	W7-4EG	C	1/4-20 MINI CHANNEL NUT WITH SHORT SPRING	\$1.70	BULK	EA	0.01
840722144190	W6-0836EG	C	8-36 MINI CHANNEL NUT WITH STANDARD SPRING	\$2.50	BULK	EA	0.01
840722144206	W6-0832EG	C	8-32 MINI CHANNEL NUT WITH STANDARD SPRING	\$1.70	BULK	EA	0.01
840722144213	W6-1032EG	C	10-32 MINI CHANNEL NUT WITH STANDARD SPRING	\$2.00	BULK	EA	0.01
840722144220	W6-1024EG	C	10-24 MINI CHANNEL NUT WITH STANDARD SPRING	\$0.90	BULK	EA	0.01
840722144237	W6-4EG	C	1/4-20 MINI CHANNEL NUT WITH STANDARD SPRING	\$1.80	BULK	EA	0.01
840722144404	W2-0832TLEG	C	8-32 CHANNEL NUT WITH TOP-LOCK SPRING	\$3.90	BULK	EA	0.08
840722144411	W2-1032TLEG	C	10-32 CHANNEL NUT WITH TOP-LOCK SPRING	\$4.00	BULK	EA	0.08
840722144428	W2-1024TLEG	C	10-24 CHANNEL NUT WITH TOP-LOCK SPRING	\$1.90	BULK	EA	0.07
840722175118	TLCSW1/4EG	C	1/4" RAPID STRUT SLIDE NUT	\$5.60	BULK	EA	-
840722175125	TLCSW3/8EG	C	3/8" RAPID STRUT SLIDE NUT	\$5.60	BULK	EA	-
840722175132	TLCSW1/2EG	C	1/2" RAPID STRUT SLIDE NUT	\$5.60	BULK	EA	-
840722175149	W2-4CNEG	C	1/4" Cone Nut EG	\$3.70	BULK	EA	-
840722175156	W2-6CNEG	C	3/8" Cone Nut EG	\$4.00	BULK	EA	-
840722175163	W2-8CNEG	C	1/2" Cone Nut EA	\$4.60	BULK	EA	-
840722143575	W1-10EG	C	5/8-11 CHANNEL NUT WITH LONG SPRING	\$6.90	BULK	EA	0.16
840722143582	W1-12EG	C	3/4-10 CHANNEL NUT WITH LONG SPRING	\$6.90	BULK	EA	0.15
840722143599	W5-0832EG	C	8-32 CHANNEL NUT WITH SHORT SPRING	\$3.30	BULK	EA	0.75
840722143605	W5-1032EG	C	10-32 CHANNEL NUT WITH SHORT SPRING	\$3.60	BULK	EA	0.75
840722143612	W5-1024EG	C	10-24 CHANNEL NUT WITH SHORT SPRING	\$2.70	BULK	EA	0.75
840722143735	W2-0832EG	C	8-32 CHANNEL NUT WITH STANDARD SPRING	\$3.90	BULK	EA	0.08
840722143742	W2-1032EG	C	10-32 CHANNEL NUT WITH STANDARD SPRING	\$3.70	BULK	EA	0.08
840722143759	W2-1024EG	C	10-24 CHANNEL NUT WITH STANDARD SPRING	\$3.80	BULK	EA	0.08
840722143995	B2-4WSEEG	C	1/4-20 CHANNEL NUT WITHOUT SPRING IMPORT	\$1.20	BULK	EA	0.07
840722143773	W2-4ST316	C	1/4-20 CHANNEL NUT WITH STANDARD SPRING	\$6.50	BULK	EA	0.08
840722167946	B2-4WSST316	C	1/4-20 CHANNEL NUT WITHOUT SPRING IMPORT	\$4.80	BULK	EA	0.07
840722143940	W2-0832WSEEG	C	8-32 CHANNEL NUT WITHOUT SPRING	\$2.90	BULK	EA	0.07
840722143957	W2-1032WSEEG	C	10-32 CHANNEL NUT WITHOUT SPRING	\$2.50	BULK	EA	0.07
840722143964	W2-1024WSEEG	C	10-24 CHANNEL NUT WITHOUT SPRING	\$2.50	BULK	EA	0.07
840722144015	W2-5WSST316	C	5/16-18 CHANNEL NUT WITHOUT SPRING	\$12.60	BULK	EA	0.09
840722144039	W2-6WSST316	C	3/8-16 CHANNEL NUT WITHOUT SPRING	\$9.90	BULK	EA	0.09
840722144046	B2-6WSEEG	C	3/8-16 CHANNEL NUT WITHOUT SPRING IMPORT	\$1.30	BULK	EA	0.09
840722144053	W2-7WSEEG	C	7/16-14 CHANNEL NUT WITHOUT SPRING	\$2.70	BULK	EA	0.11
840722144077	W2-8WSST316	C	1/2-13 CHANNEL NUT WITHOUT SPRING	\$7.80	BULK	EA	0.11
840722144084	B2-8WSEEG	C	1/2-13 CHANNEL NUT WITHOUT SPRING IMPORT	\$1.50	BULK	EA	0.11
840722144091	W2-10WSEEG	C	5/8-11 CHANNEL NUT WITHOUT SPRING	\$3.60	BULK	EA	0.14
840722144121	W5-8WSST316	C	1/2-13 CHANNEL NUT WITHOUT SPRING	\$7.80	BULK	EA	0.09
840722144244	W10-2SNEG	C	5/8 X 1-1/8 CHANNEL STUD NUT WITH SPRING	\$9.80	BULK	EA	0.23
840722144251	W10-3SNEG	C	5/8 X 1-3/8 CHANNEL STUD NUT WITH SPRING	\$9.80	BULK	EA	0.23
840722144268	W4-1SNEG	C	1/4" THK 1/4 X 7/8 CHANNEL STUD NUT WITH SPRING	\$7.10	BULK	EA	0.08
840722144275	W4-2SNEG	C	1/4" THK 1/4 X 1-1/8 CHANNEL STUD NUT WITH SPRING	\$5.30	BULK	EA	0.08
840722144282	W4-3SNEG	C	1/4" THK 1/4 X 1-3/8 CHANNEL STUD NUT WITH SPRING	\$5.40	BULK	EA	0.08
840722144299	W6-1SNEG	C	3/8-16 X 7/8" CHANNEL STUD NUT WITH SPRING	\$11.10	BULK	EA	0.13
840722144305	W6-2SNEG	C	3/8-16 X 1-1/8 CHANNEL STUD NUT WITH SPRING	\$6.70	BULK	EA	0.13

SUGGESTED LIST PRICES EFFECTIVE 03-04-2024

WESANCO ZSI HYDRAZORB UPC NUMBER	WESANCO ZSI HYDRAZORB PART NUMBER	ITEM CLASS	DESCRIPTION	SUGGESTED LIST PRICE	STANDARD QTY	UNIT OF MEASURE	WEIGHT PER UOM
840722144312	W6-3SNEG	C	3/8-16 X 1-3/8 CHANNEL STUD NUT WITH SPRING	\$6.90	BULK	EA	0.13
840722144329	W6-4SNEG	C	3/8-16 X 1-5/8 CHANNEL STUD NUT WITH SPRING	\$7.10	BULK	EA	0.13
840722144336	W6-5SNEG	C	3/8-16 X 1-7/8 CHANNEL STUD NUT WITH SPRING	\$7.20	BULK	EA	0.13
840722144343	W6-6SNEG	C	3/8-16 X 2-1/8 CHANNEL STUD NUT WITH SPRING	\$7.30	BULK	EA	0.13
840722144350	W8-2SNEG	C	1/2-13 X 1-1/8 CHANNEL STUD NUT WITH SPRING	\$7.50	BULK	EA	0.15
840722144367	W8-3SNEG	C	1/2-13 X 1-3/8 CHANNEL STUD NUT WITH SPRING	\$8.60	BULK	EA	0.16
840722144374	W8-4SNEG	C	1/2-13 X 1-5/8 CHANNEL STUD NUT WITH SPRING	\$8.40	BULK	EA	0.16
840722144381	W8-5SNEG	C	1/2-13 X 1-7/8 CHANNEL STUD NUT WITH SPRING	\$8.50	BULK	EA	0.16
840722144398	W8-6SNEG	C	1/2-13 X 2-1/8 CHANNEL STUD NUT WITH SPRING	\$8.60	BULK	EA	0.16
840722144602	W7134AEG	E	5/16"-18 X 7/8" ROD COUPLERS	\$0.70	BULK	EA	0.02
840722144633	W7137EG	E	5/8"-11 X 2-1/8" ROD COUPLERS	\$2.20	BULK	EA	0.16
840722144640	W7138EG	E	3/4"-10 X 2-1/4" ROD COUPLERS	\$4.80	BULK	EA	0.28
840722167960	B2-8WSST316	C	1/2-13 CHANNEL NUT WITHOUT SPRING IMPORT	\$7.90	BULK	EA	0.11
840722181867	W7124EG10	E	1/4"-20 X 10' THREADED ROD	\$1.60	BULK	FT	0.12
840722181874	B7124EG10	E	1/4"-20 X 10' THREADED ROD IMPORT	\$1.50	BULK	FT	0.12
840722181881	W7125EG10	E	3/8"-16 X 10' THREADED ROD	\$2.80	BULK	FT	0.30
840722181898	B7125EG10	E	3/8"-16 X 10' THREADED ROD IMPORT	\$1.90	BULK	FT	0.30
840722181904	W7126EG10	E	1/2"-13 X 10' THREADED ROD	\$4.80	BULK	FT	0.52
840722181911	B7126EG10	E	1/2"-13 X 10' THREADED ROD IMPORT	\$3.00	BULK	FT	0.52
840722181928	W7127EG10	E	5/8"-11 X 10' THREADED ROD	\$7.20	BULK	FT	0.85
840722181935	W7128EG10	E	3/4"-10 X 10' THREADED ROD	\$8.40	BULK	FT	1.23
840722143520	W1-4EG	C	CHANNEL NUT LNG SPRG 1/4-20 (1/4 THK)	\$5.10	BULK	EA	0.08
840722143537	W1-6EG	C	CHANNEL NUT LNG SPRG 3/8-16 (3/8 THK)	\$3.00	BULK	EA	0.10
840722143544	W1-6ST316	C	3/8-16 Channel Nut With Long Spring	\$12.90	BULK	EA	0.10
840722143551	W1-8EG	C	CHANNEL NUT LNG SPRG 1/2-13 (1/2 THK)	\$3.40	BULK	EA	0.12
840722143568	W1-8ST316	C	1/2-13 Channel Nut With Long Spring	\$8.00	BULK	EA	0.12
840722143643	B5-4EG	C	1/4-20 CHANNEL NUT WITH SHORT SPRING IMPORT	\$1.20	BULK	EA	0.75
840722143629	W5-4EG	C	CHAN NUT SHRT SPRG 1/4-20 (1/4 THK)	\$2.30	BULK	EA	0.75
840722143636	W5-4ST316	C	1/4-20 CHANNEL NUT WITH SHORT SPRING	\$12.50	BULK	EA	0.75
840722143650	W5-5EG	C	CHAN NUT SHRT SPRG 5/16-18 (3/8 THK)	\$3.30	BULK	EA	0.87
840722143681	B5-6EG	C	3/8-16 CHANNEL NUT WITH SHORT SPRING IMPORT	\$1.30	BULK	EA	0.09
840722143667	W5-6EG	C	CHAN NUT SHRT SPRG 3/8-16 (3/8" THK)	\$1.80	BULK	EA	0.09
840722143674	W5-6ST316	C	3/8-16 CHANNEL NUT WITH SHORT SPRING	\$12.50	BULK	EA	0.09
840722143711	B5-8EG	C	1/2-13 CHANNEL NUT WITH SHORT SPRING IMPORT	\$1.60	BULK	EA	0.08
840722143698	W5-8EG	C	CHAN NUT SHRT SPRG 1/2-13 (3/8 THK)	\$3.70	BULK	EA	0.08
840722143704	W5-8ST316	C	1/2-13 CHANNEL NUT WITH SHORT SPRING	\$13.20	BULK	EA	0.08
840722143728	W5-10EG	C	CHAN NUT SHRT SPRG 5/8-11 (3/8 THK)	\$5.10	BULK	EA	0.09
840722143780	B2-4EG	C	1/4-20 CHANNEL NUT WITH STANDARD SPRING IMPORT	\$1.20	BULK	EA	0.08
840722143766	W2-4EG	C	1/4-20 CHANNEL NUT WITH STANDARD SPRING	\$2.30	BULK	EA	0.08
840722167915	B2-4ST316	C	1/4-20 CHANNEL NUT WITH STANDARD SPRING IMPORT	\$5.00	BULK	EA	0.08
840722143797	W2-5EG	C	CHANNEL NUT REG SPR 5/16-18 (3/8"THK)	\$3.10	BULK	EA	0.10
840722143803	W2-5ST316	C	5/16-18 CHANNEL NUT WITH STANDARD SPRING	\$13.30	BULK	EA	0.10
840722143841	B2-6EG	C	3/8-16 Channel Nut With Standard Spring IMPORT	\$1.60	BULK	EA	0.10
840722143810	W2-6EG	C	3/8-16 CHANNEL NUT WITH STANDARD SPRING	\$2.30	BULK	EA	0.10
840722176634	B2-6ST316	C	3/8-16 Channel Nut With Standard Spring IMPORT	\$6.60	BULK	EA	0.10
840722143827	W2-6ST316	C	CHANNEL NUT REG SPRG 3/8-16(3/8 THK) S6	\$7.90	BULK	EA	0.10
840722143858	W2-7EG	C	7/16-14 CHANNEL NUT WITH STANDARD SPRING	\$3.90	BULK	EA	0.10
840722143889	B2-8EG	C	1/2-13 Channel Nut With Standard Spring IMPORT	\$1.60	BULK	EA	0.12
840722143865	W2-8EG	C	CHANNEL NUT REG SPRG 1/2-13 (1/2 THK)	\$3.30	BULK	EA	0.12
840722167939	B2-8ST316	C	1/2-13 Channel Nut With Standard Spring IMPORT	\$8.10	BULK	EA	0.12
840722143872	W2-8ST316	C	CHANNEL NUT REG SPRG 1/2-13 (1/2 THK) S6	\$10.50	BULK	EA	0.12
840722143896	W2-10EG	C	CHANNEL NUT REG SPRG 5/8-11	\$5.70	BULK	EA	0.15
840722143902	W2-12EG	C	3/4-10 Channel Nut With Standard Spring	\$4.40	BULK	EA	0.15
840722143919	W2-12ST316	C	CHANNEL NUT REG SPRG 3/4-10 (1/2 THK)	\$16.70	BULK	EA	0.15
840722143926	W2-14EG	C	CHANNEL NUT REG SPRG 7/8-9 (1/2 THK)	\$10.60	BULK	EA	0.15
840722143933	W1-10WSST316	C	5/8-11 CHANNEL NUT WITHOUT SPRING	\$19.10	BULK	EA	0.16
840722143971	W2-4WSEG	C	CHANNEL NUT NO SPRG 1/4-20 (1/4 THK)	\$1.90	BULK	EA	0.07
840722143988	W2-4WSST316	C	CHANNEL NUT NO SPRG 1/4-20 (1/4 THK) S6	\$11.30	BULK	EA	0.07
840722144008	W2-5WSEG	C	CHANNEL NUT NO SPRG 5/16-18 (3/8 THK)	\$2.10	BULK	EA	0.09
840722144022	W2-6WSEG	C	CHANNEL NUT NO SPRG 3/8-16 (3/8 THK)	\$3.10	BULK	EA	0.09
840722167953	B2-6WSST316	C	3/8-16 CHANNEL NUT WITHOUT SPRING IMPORT	\$6.30	BULK	EA	0.09
840722144060	W2-8WSEG	C	CHANNEL NUT NO SPRG 1/2-13 (1/2 THK)	\$2.90	BULK	EA	0.11
840722144107	W2-12WSEG	C	CHANNEL NUT NO SPRG 3/4-10 (1/2 THK)	\$3.40	BULK	EA	0.14
840722144114	W5-8WSEG	C	CHANNEL NUT NO SPRG 1/2-13 (3/8 THK)	\$2.20	BULK	EA	0.09
840722144138	W5-10WSEG	C	CHANNEL NUT NO SPRG 5/8-11 (3/8 THK)	\$3.50	BULK	EA	0.14
840722144442	B2-4TLEG	C	CHANNEL NUT TOP SPRG 1/4-20 (1/4 THK) IMPORT	\$1.60	BULK	EA	0.08
840722144435	W2-4TLEG	C	CHANNEL NUT TOP SPRG 1/4-20 (1/4 THK)	\$3.50	BULK	EA	0.08
840722144459	W2-5TLEG	C	5/16-18 CHANNEL NUT WITH TOP-LOCK SPRING	\$3.70	BULK	EA	0.10
840722144473	B2-6TLEG	C	3/8-16 CHANNEL NUT WITH TOP-LOCK SPRING IMPORT	\$1.60	BULK	EA	0.10
840722144466	W2-6TLEG	C	CHANNEL NUT TOP SPRG 3/8-16 (3/8 THK)	\$3.80	BULK	EA	0.10
840722144497	B2-8TLEG	C	1/2-13 CHANNEL NUT WITH TOP-LOCK SPRING IMPORT	\$1.70	BULK	EA	0.10
840722144480	W2-8TLEG	C	CHANNEL NUT TOP SPRG 1/2-13 (1/2 THK)	\$4.20	BULK	EA	0.11
840722144503	W5-8TLEG	C	CHANNEL NUT TOP SPRG 1/2-13 (3/8 THK)	\$4.00	BULK	EA	0.11
840722144596	W7134EG	E	ROD COUPLING 1/4-20	\$0.80	BULK	EA	0.02
840722144619	W7135EG	E	ROD COUPLING 3/8-16	\$1.30	BULK	EA	0.11
840722144626	W7136EG	E	ROD COUPLING 1/2-13	\$1.70	BULK	EA	0.11
840722175521	W7124ST31612FT	E	1/4"-20 X 10' THREADED ROD SS 316	\$6.40	500	FT	0.12
840722175538	W7125ST31612FT	E	3/8"-16 X 10' THREADED ROD SS 316	\$15.60	250	FT	0.30
840722175545	W7126ST31612FT	E	1/2"-13 X 10' THREADED ROD SS 316	\$25.50	100	FT	0.52

SUGGESTED LIST PRICES EFFECTIVE 03-04-2024

WESANCO ZSI HYDRAZORB UPC NUMBER	WESANCO ZSI HYDRAZORB PART NUMBER	ITEM CLASS	DESCRIPTION	SUGGESTED LIST PRICE	STANDARD QTY	UNIT OF MEASURE	WEIGHT PER UOM
840722175552	W7127ST31612FT	E	5/8"-11 X 10' THREADED ROD SS 316	\$36.80	80	FT	0.85
840722175569	W7128ST31612FT	E	3/4"-10 X 10' THREADED ROD SS 316	\$52.00	50	FT	1.23
840722175576	W7134ST316	E	1/4"-20 X 7/8" ROD COUPLERS SS 316	P.O.A.	100	EA	0.02
840722175583	W7134AST316	E	5/16"-18 X 7/8" ROD COUPLERS SS 316	P.O.A.	100	EA	0.02
840722175590	W7135ST316	E	3/8"-16 X 1-3/4" ROD COUPLERS SS 316	P.O.A.	100	EA	0.11
840722175606	W7136ST316	E	1/2"-13 X 1-3/4" ROD COUPLERS SS 316	P.O.A.	100	EA	0.11
840722175613	W7137ST316	E	5/8"-11 X 2-1/8" ROD COUPLERS SS 316	P.O.A.	100	EA	0.16
840722175620	W7138ST316	E	3/4"-10 X 2-1/4" ROD COUPLERS SS 316	P.O.A.	100	EA	0.28
FASTENERS				SUGGESTED LIST PRICE	STANDARD QTY	UNIT OF MEASURE	WEIGHT PER UOM
840722144657	W7400EG	K	1/4" X 1/2" HEX HEAD CAP SCREWS	\$0.40	100	EA	0.01
840722144664	W7401EG	K	1/4" X 3/4" HEX HEAD CAP SCREWS	\$0.40	100	EA	0.01
840722144688	W7402EG	K	1/4" X 1" HEX HEAD CAP SCREWS	\$0.50	100	EA	0.02
840722144695	W7403EG	K	3/8" X 3/4" HEX HEAD CAP SCREWS	\$0.40	100	EA	0.04
840722144701	W7404EG	K	3/8" X 1" HEX HEAD CAP SCREWS	\$0.40	100	EA	0.05
840722144718	W7405EG	K	3/8" X 1-1/4" HEX HEAD CAP SCREWS	\$1.10	100	EA	0.05
840722144732	W7406EG	K	3/8" X 1-1/2" HEX HEAD CAP SCREWS	\$0.50	100	EA	0.06
840722144749	W7407EG	K	3/8" X 2" HEX HEAD CAP SCREWS	\$0.50	100	EA	0.08
840722144756	W7408EG	K	3/8" X 2-1/4" HEX HEAD CAP SCREWS	\$0.50	100	EA	0.09
840722144763	W7409EG	K	1/2" X 15/16" HEX HEAD CAP SCREWS	\$0.60	100	EA	0.09
840722144770	W7410EG	K	1/2" X 1-1/4" HEX HEAD CAP SCREWS	\$0.60	100	EA	0.10
840722144787	W7411EG	K	1/2" X 1-1/2" HEX HEAD CAP SCREWS	\$0.60	100	EA	0.12
840722144794	W7412EG	K	1/2" X 1-3/4" HEX HEAD CAP SCREWS	\$0.70	100	EA	0.13
840722144800	W7413EG	K	1/2" X 2" HEX HEAD CAP SCREWS	\$1.20	100	EA	0.15
840722144817	W7414EG	K	1/2" X 2-1/4" HEX HEAD CAP SCREWS	\$1.20	100	EA	0.16
840722144824	W7415EG	K	1/2" X 2-1/2" HEX HEAD CAP SCREWS	\$0.50	100	EA	0.18
840722144848	W7420EG	K	1/4" X 5/8" FLATHEAD MACHINE SCREWS	\$0.50	100	EA	0.01
840722144855	W7421EG	K	3/8" X 1" FLATHEAD MACHINE SCREWS	\$0.90	100	EA	0.03
840722144862	W7422EG	K	1/2" X 2" FLATHEAD MACHINE SCREWS	\$1.20	100	EA	0.07
840722144879	W7423EG	K	5/8" X 2-1/4" FLATHEAD MACHINE SCREWS	\$1.00	100	EA	0.07
840722144886	W7424EG	K	3/8" X 2-1/2" FLATHEAD MACHINE SCREWS	\$1.30	100	EA	0.08
840722144671	W7401SHEG	K	1/4" X 3/4" SLOTTED HEX HEAD CAP SCREWS	\$0.50	100	EA	0.01
840722144725	W7405SHEG	K	3/8" X 1-1/4" SLOTTED HEX HEAD CAP SCREWS	\$0.90	100	EA	0.05
840722144831	W7416SHEG	K	5/16" X 1" SLOTTED HEX HEAD CAP SCREWS	\$0.60	100	EA	0.04
840722144893	W7430EG	K	1/4" LOCK WASHERS	\$0.40	100	EA	0.00
840722144909	W7431EG	K	3/8" LOCK WASHERS	\$0.50	100	EA	0.01
840722144916	W7432EG	K	1/2" LOCK WASHERS	\$0.40	100	EA	0.02
840722144923	W7433EG	K	5/8" LOCK WASHERS	\$0.40	100	EA	0.03
840722144930	W7440EG	K	FLAT WASHER 1/4"	\$0.40	100	EA	0.01
840722144947	W7441EG	K	FLAT WASHER 3/8"	\$0.50	100	EA	0.02
840722144954	W7442EG	K	FLAT WASHER 1/2"	\$0.40	100	EA	0.04
840722144961	W7443EG	K	FLAT WASHER 5/8"	\$0.40	100	EA	0.08
840722144978	W7450EG	K	1/4" X 1-1/4" FENDER WASHERS	\$0.40	100	EA	0.02
840722144985	W7451EG	K	3/8" X 1-1/2" FENDER WASHERS	\$0.40	100	EA	0.03
840722144992	W7452EG	K	1/2" X 1-1/2" FENDER WASHERS	\$0.40	100	EA	0.05
840722145005	W7460EG	K	HEX NUT 1/4-20	\$0.50	100	EA	0.01
840722145012	W7461EG	K	5/16" HEX NUTS	\$0.50	100	EA	0.01
840722145029	W7462EG	K	HEX NUT 3/8-16	\$0.60	100	EA	0.02
840722145036	W7463EG	K	HEX NUT 1/2-13	\$0.40	100	EA	0.05
840722145043	W7464EG	K	HEX NUT 5/8-11	\$0.50	100	EA	0.07
840722145050	W7470EG	K	1/4" X 3/4" ROUNDHEAD MACHINE SCREWS	\$0.40	100	EA	0.01
840722145067	W7471EG	K	1/4" X 1" ROUNDHEAD MACHINE SCREWS	\$0.50	100	EA	0.02
840722145074	W7472EG	K	1/4" X 1-1/4" ROUNDHEAD MACHINE SCREWS	\$0.50	100	EA	0.02
840722145081	W7473EG	K	5/16" X 1" ROUNDHEAD MACHINE SCREWS	\$0.50	100	EA	0.03
840722145098	W7474EG	K	5/16" X 1-1/4" ROUNDHEAD MACHINE SCREWS	\$0.60	100	EA	0.03
840722145104	W7475EG	K	5/16" X 1-1/2" ROUNDHEAD MACHINE SCREWS	\$0.60	100	EA	0.04
840722145111	W7476EG	K	3/8" X 1" ROUNDHEAD MACHINE SCREWS	\$0.70	100	EA	0.04
840722145128	W7477EG	K	3/8" X 1-1/4" ROUNDHEAD MACHINE SCREWS	\$0.90	100	EA	0.05
840722145135	W7478EG	K	3/8" X 1-1/2" ROUNDHEAD MACHINE SCREWS	\$1.20	100	EA	0.05
840722145142	W7479EG	K	3/8" X 2-1/2" ROUNDHEAD MACHINE SCREWS	\$1.20	100	EA	0.08
840722145159	W7480EG	K	1/4" SQUARE NUTS	\$0.60	100	EA	0.01
840722145166	W7481EG	K	5/16" SQUARE NUTS	\$0.40	100	EA	0.02
840722145173	W7482EG	K	3/8" SQUARE NUTS	\$0.40	100	EA	0.03
840722145180	W7483EG	K	1/2" SQUARE NUTS	\$0.70	100	EA	0.06
840722145197	W7490EG	K	1/4" KEP NUTS	\$0.50	100	EA	0.01
840722145203	W7491EG	K	5/16" KEP NUTS	\$0.40	100	EA	0.02
840722145210	W7492EG	K	3/8" KEP NUTS	\$0.40	100	EA	0.03
840722167977	B2486EG	K	SEISMIC ROD STIFFENER IMPORT	\$2.00	100	EA	0.18
840722175170	W7400ST316	K	1/4" X 1/2" HEX HEAD CAP SCREWS SS 316	\$0.50	100	EA	0.01
840722175187	W7401ST316	K	1/4" X 3/4" HEX HEAD CAP SCREWS SS 316	\$0.40	100	EA	0.01
840722175200	W7402ST316	K	1/4" X 1" HEX HEAD CAP SCREWS SS 316	\$0.40	100	EA	0.02
840722175217	W7403ST316	K	3/8" X 3/4" HEX HEAD CAP SCREWS SS 316	\$0.70	100	EA	0.04
840722175224	W7404ST316	K	3/8" X 1" HEX HEAD CAP SCREWS SS 316	\$0.90	100	EA	0.05
840722175231	W7405ST316	K	3/8" X 1-1/4" HEX HEAD CAP SCREWS SS 316	\$1.00	100	EA	0.05
840722175255	W7406ST316	K	3/8" X 1-1/2" HEX HEAD CAP SCREWS SS 316	\$1.10	100	EA	0.06
840722175262	W7407ST316	K	3/8" X 2" HEX HEAD CAP SCREWS SS 316	\$1.40	100	EA	0.08
840722175279	W7408ST316	K	3/8" X 2-1/4" HEX HEAD CAP SCREWS SS 316	\$1.70	100	EA	0.09

SUGGESTED LIST PRICES EFFECTIVE 03-04-2024

WESANCO ZSI HYDRAZORB UPC NUMBER	WESANCO ZSI HYDRAZORB PART NUMBER	ITEM CLASS	DESCRIPTION	SUGGESTED LIST PRICE	STANDARD QTY	UNIT OF MEASURE	WEIGHT PER UOM
840722175286	W7409ST316	K	1/2" X 15/16" HEX HEAD CAP SCREWS SS 316	P.O.A.	100	EA	0.09
840722175293	W7410ST316	K	1/2" X 1-1/4" HEX HEAD CAP SCREWS SS 316	\$2.00	100	EA	0.10
840722175309	W7411ST316	K	1/2" X 1-1/2" HEX HEAD CAP SCREWS SS 316	\$2.20	100	EA	0.12
840722175316	W7412ST316	K	1/2" X 1-3/4" HEX HEAD CAP SCREWS SS 316	\$2.50	100	EA	0.13
840722175323	W7413ST316	K	1/2" X 2" HEX HEAD CAP SCREWS SS 316	\$2.90	100	EA	0.15
840722175330	W7414ST316	K	1/2" X 2-1/4" HEX HEAD CAP SCREWS SS 316	P.O.A.	100	EA	0.16
840722175347	W7415ST316	K	1/2" X 2-1/2" HEX HEAD CAP SCREWS SS 316	\$3.30	100	EA	0.18
840722175194	W7401SHST316	K	1/4" X 3/4" SLOTTED HEX HEAD CAP SCREWS SS 316	\$2.60	100	EA	0.01
840722175248	W7405SHST316	K	3/8" X 1-1/4" SLOTTED HEX HEAD CAP SCREWS SS 316	\$6.60	100	EA	0.05
840722175354	W7416SHST316	K	5/16" X 1" SLOTTED HEX HEAD CAP SCREWS SS 316	P.O.A.	100	EA	0.04
840722175361	W7430ST316	K	1/4" LOCK WASHERS SS 316	\$0.30	100	EA	0.00
840722175378	W7431ST316	K	3/8" LOCK WASHERS SS 316	\$0.40	100	EA	0.01
840722175385	W7432ST316	K	1/2" LOCK WASHERS SS 316	\$0.70	100	EA	0.02
840722175392	W7433ST316	K	5/8" LOCK WASHERS SS 316	\$1.40	100	EA	0.03
840722175408	W7440ST316	K	1/4" FLAT WASHERS SS 316	\$0.20	100	EA	0.01
840722175415	W7441ST316	K	3/8" FLAT WASHERS SS 316	\$0.30	100	EA	0.02
840722175422	W7442ST316	K	1/2" FLAT WASHERS SS 316	\$0.60	100	EA	0.04
840722175439	W7443ST316	K	5/8" FLAT WASHERS SS 316	\$1.00	100	EA	0.08
840722175446	W7450ST316	K	1/4" X 1-1/4" FENDER WASHERS SS 316	\$0.90	100	EA	0.02
840722175453	W7451ST316	K	3/8" X 1-1/2" FENDER WASHERS SS 316	\$1.20	100	EA	0.03
840722175460	W7452ST316	K	1/2" X 1-1/2" FENDER WASHERS SS 316	\$2.00	100	EA	0.05
840722175477	W7460ST316	K	1/4" HEX NUTS SS 316	\$0.30	100	EA	0.01
840722175484	W7461ST316	K	5/16" HEX NUTS SS 316	\$0.40	100	EA	0.01
840722175491	W7462ST316	K	3/8" HEX NUTS SS 316	\$0.50	100	EA	0.02
840722175507	W7463ST316	K	1/2" HEX NUTS SS 316	\$1.00	100	EA	0.05
840722175514	W7464ST316	K	5/8" HEX NUTS SS 316	\$1.40	100	EA	0.07
GENERAL FITTINGS				SUGGESTED LIST PRICE	STANDARD QTY	UNIT OF MEASURE	WEIGHT PER UOM
840722145227	W5002EG	D	5/16" SQUARE WASHER WITH CHANNEL GUIDE	\$2.10	100	EA	0.18
840722145234	W5002HG	D	5/16" SQUARE WASHER WITH CHANNEL GUIDE	\$4.00	100	EA	0.19
840722145241	W5002ST304	D	5/16" SQUARE WASHER WITH CHANNEL GUIDE	\$5.90	100	EA	0.18
840722145258	W5002ST316	D	5/16" SQUARE WASHER WITH CHANNEL GUIDE	\$6.90	100	EA	0.18
840722145302	B5003EG	D	3/8" SQUARE WASHER WITH CHANNEL GUIDE IMPORT	\$1.40	100	EA	0.18
840722145357	B5004EG	D	1/2" SQUARE WASHER WITH CHANNEL GUIDE IMPORT	\$1.60	100	EA	0.17
840722145401	B5005EG	D	5/8" SQUARE WASHER WITH CHANNEL GUIDE IMPORT	\$1.60	100	EA	0.16
840722145500	B5007EG	D	TWO HOLE SPLICE PLATE IMPORT	\$3.20	50	EA	0.38
840722145616	B5009EG	D	FOUR HOLE SPLICE PLATE IMPORT	\$6.40	50	EA	0.78
840722145944	B5022EG	D	TEE PLATE IMPORT	\$8.00	25	EA	0.80
840722146255	B5052EG	D	5/16" FLAT SQUARE WASHER IMPORT	\$1.30	100	EA	0.18
840722146309	B5053EG	D	3/8" FLAT SQUARE WASHER IMPORT	\$1.40	100	EA	0.18
840722146354	B5054EG	D	1/2" FLAT SQUARE WASHER IMPORT	\$1.40	100	EA	0.17
840722146408	B5055EG	D	5/8" FLAT SQUARE WASHER IMPORT	\$1.60	100	EA	0.16
840722146514	B5102EG	D	TWO-HOLE RACK CONNECTOR IMPORT	\$2.50	50	EA	0.38
840722146583	B5103EG	D	TWO-HOLE END CONNECTOR	\$2.90	50	EA	0.38
840722146644	B5104EG	D	TWO-HOLE ANGLE (INDENTED) IMPORT	\$4.00	50	EA	0.40
840722146705	B5105EG	D	TWO HOLE ADJUSTMENT ANGLE (SLOT 9/16" X 1-1/2") IMPORT	\$3.50	50	EA	0.43
840722146767	W5106ST316	D	TWO-HOLE RACK ADJUSTMENT ANGLE (SLOT 9/16" X 1-1/2")	\$22.30	50	EA	0.38
840722146828	B5107EG	D	TWO HOLE ADJUSTMENT ANGLE (SLOT 9/16" X 2-1/2") IMPORT	\$6.20	50	EA	0.65
840722147139	B5113EG	D	THREE HOLE END CONNECTOR IMPORT	\$4.90	50	EA	0.58
840722147412	B5123EG	D	FOUR-HOLE RACK CORNER ANGLE IMPORT	\$5.70	25	EA	0.78
840722147573	W5135EG	D	LEFT HAND ANGLE CONNECTOR	\$15.70	50	EA	0.62
840722147580	W5135GR	D	LEFT HAND ANGLE CONNECTOR	\$20.90	50	EA	0.62
840722147597	W5135HG	D	LEFT HAND ANGLE CONNECTOR	\$21.60	50	EA	0.62
840722147603	W5135ST304	D	LEFT HAND ANGLE CONNECTOR	P.O.A.	50	EA	0.62
840722147610	W5135ST316	D	LEFT HAND ANGLE CONNECTOR	P.O.A.	50	EA	0.62
840722147627	W5136EG	D	RIGHT HAND ANGLE CONNECTOR	\$14.10	50	EA	0.62
840722147634	W5136GR	D	RIGHT HAND ANGLE CONNECTOR	\$18.90	50	EA	0.62
840722147641	W5136HG	D	RIGHT HAND ANGLE CONNECTOR	\$21.60	50	EA	0.62
840722147658	W5136ST304	D	RIGHT HAND ANGLE CONNECTOR	P.O.A.	50	EA	0.62
840722147665	W5136ST316	D	RIGHT HAND ANGLE CONNECTOR	P.O.A.	50	EA	0.62
840722147696	W5156EG	D	LEFT GUSS CORN ANGLE	P.O.A.	50	EA	0.80
840722147702	W5157EG	D	RIGHT GUSS CORN ANGLE	P.O.A.	50	EA	0.80
840722147764	W5205EG	D	ONE HOLE ADJUSTABLE ZEE CONNECTOR	P.O.A.	20	EA	0.75
840722147771	W5205GR	D	ONE HOLE ADJUSTABLE ZEE CONNECTOR	P.O.A.	20	EA	0.75
840722147788	W5205HG	D	ONE HOLE ADJUSTABLE ZEE CONNECTOR	P.O.A.	20	EA	0.75
840722147795	W5205ST304	D	ONE HOLE ADJUSTABLE ZEE CONNECTOR	P.O.A.	20	EA	0.75
840722147801	W5205ST316	D	ONE HOLE ADJUSTABLE ZEE CONNECTOR	P.O.A.	20	EA	0.75
840722147818	W5209EG	D	TWO HOLE ZEE SUPPORTS	\$35.20	10	EA	0.93
840722147931	W5213EG	D	TWO HOLE ZEE SUPPORTS	\$14.10	50	EA	0.53
840722148273	W5313EG	D	U SUPPORTS FOR W200, W210	\$10.10	15	EA	0.84
840722148280	W5313GR	D	U SUPPORTS FOR W200, W210	\$14.00	15	EA	0.84
840722148297	W5313HG	D	U SUPPORTS FOR W200, W210	\$18.90	15	EA	0.84
840722148303	W5313ST304	D	U SUPPORTS FOR W200, W210	P.O.A.	15	EA	0.84
840722148310	W5313ST316	D	U SUPPORTS FOR W200, W210	P.O.A.	15	EA	0.84
840722148471	W5318EG	D	U SUPPORT (W800 CHANNEL)	\$32.20	25	EA	1.00
840722148488	W5318GR	D	U SUPPORT (W800 CHANNEL)	\$33.70	25	EA	1.00
840722148495	W5318HG	D	U SUPPORT (W800 CHANNEL)	\$36.30	25	EA	1.00

SUGGESTED LIST PRICES EFFECTIVE 03-04-2024

WESANCO ZSI HYDRAZORB UPC NUMBER	WESANCO ZSI HYDRAZORB PART NUMBER	ITEM CLASS	DESCRIPTION	SUGGESTED LIST PRICE	STANDARD QTY	UNIT OF MEASURE	WEIGHT PER UOM
840722148501	W5318ST304	D	U SUPPORT (W800 CHANNEL)	P.O.A.	25	EA	1.00
840722148518	W5318ST316	D	U SUPPORT (W800 CHANNEL)	P.O.A.	25	EA	1.00
840722148822	W5343EG	D	THREE HOLE SPLICE	\$17.30	15	EA	1.30
840722148839	W5343GR	D	THREE HOLE SPLICE	\$25.40	15	EA	1.30
840722148846	W5343HG	D	THREE HOLE SPLICE	\$32.50	15	EA	1.30
840722148853	W5343ST304	D	THREE HOLE SPLICE	\$39.50	15	EA	1.30
840722148860	W5343ST316	D	THREE HOLE SPLICE	\$58.20	15	EA	1.30
840722148976	B5345EG	D	FOUR HOLE SPLICE IMPORT	\$19.40	8	EA	2.65
840722149034	W5413EG	D	60 DEG. FOUR-HOLE CLOSED ANGLE	\$9.50	15	EA	1.00
840722149041	W5413GR	D	60 DEG. FOUR-HOLE CLOSED ANGLE	\$15.10	15	EA	1.00
840722149058	W5413HG	D	60 DEG. FOUR-HOLE CLOSED ANGLE	\$20.80	15	EA	1.00
840722149065	W5413ST304	D	60 DEG. FOUR-HOLE CLOSED ANGLE	\$29.30	15	EA	1.00
840722149072	W5413ST316	D	60 DEG. FOUR-HOLE CLOSED ANGLE	\$30.40	15	EA	1.00
840722149133	W5423EG	D	60 DEG. TWO HOLE OPEN ANGLE	\$4.90	50	EA	0.50
840722149140	W5423GR	D	60 DEG. TWO HOLE OPEN ANGLE	\$6.20	50	EA	0.50
840722149157	W5423HG	D	60 DEG. TWO HOLE OPEN ANGLE	\$8.40	50	EA	0.50
840722149164	W5423ST304	D	60 DEG. TWO HOLE OPEN ANGLE	\$17.10	50	EA	0.50
840722149171	W5423ST316	D	60 DEG. TWO HOLE OPEN ANGLE	\$43.60	50	EA	0.50
840722149232	B5425EG	D	45 DEG. TWO HOLE OPEN ANGLE IMPORT	\$5.50	50	EA	0.50
840722149249	W5427EG	D	30 DEG. TWO HOLE OPEN ANGLE	\$6.00	50	EA	0.50
840722149256	W5427GR	D	30 DEG. TWO HOLE OPEN ANGLE	\$8.70	50	EA	0.50
840722149263	W5427HG	D	30 DEG. TWO HOLE OPEN ANGLE	\$11.70	50	EA	0.53
840722149270	W5427ST304	D	30 DEG. TWO HOLE OPEN ANGLE	\$16.70	50	EA	0.50
840722149287	W5427ST316	D	30 DEG. TWO HOLE OPEN ANGLE	\$37.10	50	EA	0.50
840722149294	W542715EG	D	15 DEG. TWO HOLE OPEN ANGLE	\$8.60	50	EA	0.50
840722149300	W542715GR	D	15 DEG. TWO HOLE OPEN ANGLE	\$9.80	50	EA	0.50
840722149317	W542715HG	D	15 DEG. TWO HOLE OPEN ANGLE	\$11.90	50	EA	0.50
840722149324	W542715ST304	D	15 DEG. TWO HOLE OPEN ANGLE	P.O.A.	50	EA	0.50
840722149331	W542715ST316	D	15 DEG. TWO HOLE OPEN ANGLE	P.O.A.	50	EA	0.50
840722149348	W5443EG	D	60 DEG. FOUR HOLE OPEN ANGLE	\$8.00	25	EA	0.78
840722149355	W5443GR	D	60 DEG. FOUR HOLE OPEN ANGLE	\$12.50	25	EA	0.78
840722149362	W5443HG	D	60 DEG. FOUR HOLE OPEN ANGLE	\$16.80	25	EA	0.81
840722149379	W5443ST304	D	60 DEG. FOUR HOLE OPEN ANGLE	\$22.90	25	EA	0.78
840722149386	W5443ST316	D	60 DEG. FOUR HOLE OPEN ANGLE	\$36.00	25	EA	0.78
840722149447	B5445EG	D	45 DEG. FOUR HOLE OPEN ANGLE IMPORT	\$6.50	25	EA	0.78
840722149454	W5447EG	D	30 DEG. FOUR HOLE OPEN ANGLE	\$9.40	25	EA	0.78
840722149461	W5447GR	D	30 DEG. FOUR HOLE OPEN ANGLE	\$12.90	25	EA	0.78
840722149478	W5447HG	D	30 DEG. FOUR HOLE OPEN ANGLE	\$17.30	25	EA	0.78
840722149485	W5447ST304	D	30 DEG. FOUR HOLE OPEN ANGLE	\$19.20	25	EA	0.78
840722149492	W5447ST316	D	30 DEG. FOUR HOLE OPEN ANGLE	\$24.00	25	EA	0.78
840722149508	W5463EG	D	60 DEG. TWO HOLE CLOSED ANGLE	\$7.80	25	EA	0.58
840722149515	W5463GR	D	60 DEG. TWO HOLE CLOSED ANGLE	\$10.00	25	EA	0.58
840722149522	W5463HG	D	60 DEG. TWO HOLE CLOSED ANGLE	\$13.30	25	EA	0.58
840722149539	W5463ST304	D	60 DEG. TWO HOLE CLOSED ANGLE	\$35.10	25	EA	0.58
840722149546	W5463ST316	D	60 DEG. TWO HOLE CLOSED ANGLE	\$43.80	25	EA	0.58
840722145265	W5003EG	D	SQUARE WASHER NOTCHED 3/8"	\$2.10	100	EA	0.18
840722145272	W5003HG	D	SQUARE WASHER NOTCHED 3/8" HDG	\$2.90	100	EA	0.19
840722145289	W5003ST304	D	3/8" SQUARE WASHER WITH CHANNEL GUIDE	\$4.40	100	EA	0.18
840722145296	W5003ST316	D	3/8" SQUARE WASHER WITH CHANNEL GUIDE	\$5.20	100	EA	0.18
840722145319	W5004EG	D	SQUARE WASHER NOTCHED 1/2"	\$2.10	100	EA	0.17
840722145326	W5004HG	D	SQUARE WASHER NOTCHED 1/2" HDG	\$3.00	100	EA	0.18
840722145333	W5004ST304	D	1/2" SQUARE WASHER WITH CHANNEL GUIDE	\$4.60	100	EA	0.17
840722145340	W5004ST316	D	1/2" SQUARE WASHER WITH CHANNEL GUIDE	\$6.90	100	EA	0.17
840722145364	W5005EG	D	SQUARE WASHER NOTCHED 5/8"	\$2.00	100	EA	0.16
840722145371	W5005HG	D	5/8" SQUARE WASHER WITH CHANNEL GUIDE	\$3.80	100	EA	0.17
840722145388	W5005ST304	D	5/8" SQUARE WASHER WITH CHANNEL GUIDE	\$5.50	100	EA	0.16
840722145395	W5005ST316	D	5/8" SQUARE WASHER WITH CHANNEL GUIDE	\$7.70	100	EA	0.16
840722145418	W5006EG	D	3/4" SQUARE WASHER WITH CHANNEL GUIDE	\$2.20	100	EA	0.16
840722145425	W5006HG	D	3/4" SQUARE WASHER WITH CHANNEL GUIDE	\$3.40	100	EA	0.17
840722145432	W5006ST304	D	3/4" SQUARE WASHER WITH CHANNEL GUIDE	\$5.70	100	EA	0.16
840722145449	W5006ST316	D	3/4" SQUARE WASHER WITH CHANNEL GUIDE	\$8.10	100	EA	0.16
840722145456	W5007EG	D	FLAT FITTING SPLICE PLATE 2 HOLE	\$4.30	50	EA	0.38
840722145463	W5007GR	D	TWO HOLE SPLICE PLATE	\$4.60	50	EA	0.38
840722145470	W5007HG	D	TWO HOLE SPLICE PLATE	\$7.60	50	EA	0.39
840722145487	W5007ST304	D	TWO HOLE SPLICE PLATE	\$11.20	50	EA	0.38
840722145494	W5007ST316	D	TWO HOLE SPLICE PLATE	\$14.60	50	EA	0.38
840722145517	W5008EG	D	FLAT FITTING SPLICE PLATE 3 HOLE	\$5.90	50	EA	0.58
840722145524	W5008GR	D	THREE HOLE SPLICE PLATE	\$8.60	50	EA	0.58
840722145531	W5008HG	D	THREE HOLE SPLICE PLATE	\$11.80	50	EA	0.59
840722145548	W5008ST304	D	THREE HOLE SPLICE PLATE	\$16.60	50	EA	0.58
840722145555	W5008ST316	D	THREE HOLE SPLICE PLATE	\$22.40	50	EA	0.58
840722145562	W5009EG	D	FLAT FITTING SPLICE PLATE 4 HOLE	\$9.20	50	EA	0.78
840722145579	W5009GR	D	FLAT FITTING SPLICE PLATE 4 HOLE	\$10.00	50	EA	0.78
840722145586	W5009HG	D	FLAT FITTING SPLICE PLATE 4 HOLE	\$12.60	50	EA	0.79
840722145593	W5009ST304	D	FLAT FITTING SPLICE PLATE 4 HOLE S4	\$22.40	50	EA	0.78
840722145609	W5009ST316	D	FLAT FITTING SPLICE PLATE 4 HOLE S6	\$30.60	50	EA	0.78
840722145623	W5010EG	D	FLAT FITTING SPLICE PLATE 5 HOLE	\$13.60	50	EA	0.94
840722145630	W5010GR	D	FIVE HOLE SPLICE PLATE	\$19.60	50	EA	0.94
840722145647	W5010HG	D	FIVE HOLE SPLICE PLATE	\$24.70	50	EA	0.94

SUGGESTED LIST PRICES EFFECTIVE 03-04-2024

WESANCO ZSI HYDRAZORB UPC NUMBER	WESANCO ZSI HYDRAZORB PART NUMBER	ITEM CLASS	DESCRIPTION	SUGGESTED LIST PRICE	STANDARD QTY	UNIT OF MEASURE	WEIGHT PER UOM
840722145654	W5010ST304	D	FIVE HOLE SPLICE PLATE	\$42.40	50	EA	0.94
840722145661	W5010ST316	D	FIVE HOLE SPLICE PLATE	\$53.00	50	EA	0.94
840722145678	W5011EG	D	FLAT FITTING SWIVEL PLATE 2 HOLE	\$7.20	50	EA	0.56
840722145685	W5011GR	D	TWO HOLE SWIVEL PLATE	\$7.60	50	EA	0.56
840722145692	W5011HG	D	TWO HOLE SWIVEL PLATE	\$8.80	50	EA	0.56
840722145708	W5011ST304	D	TWO HOLE SWIVEL PLATE	\$14.00	50	EA	0.56
840722145715	W5011ST316	D	TWO HOLE SWIVEL PLATE	\$18.30	50	EA	0.56
840722145722	W5012EG	D	FLAT FITTING SWIVEL PLATE 3 HOLE	\$7.20	50	EA	0.75
840722145739	W5012GR	D	THREE HOLE SWIVEL PLATE	\$9.80	50	EA	0.75
840722145746	W5012HG	D	THREE HOLE SWIVEL PLATE	\$14.00	50	EA	0.76
840722145753	W5012ST304	D	THREE HOLE SWIVEL PLATE	\$24.00	50	EA	0.75
840722145760	W5012ST316	D	THREE HOLE SWIVEL PLATE	\$29.90	50	EA	0.75
840722145777	W5013EG	D	FLAT FITTING SPLICE PLATE PAR 2 HOLE	\$5.50	50	EA	0.38
840722145784	W5013GR	D	TWO HOLE PARALLEL SPLICE PLATE	\$7.60	50	EA	0.38
840722145791	W5013HG	D	TWO HOLE PARALLEL SPLICE PLATE	\$9.60	50	EA	0.38
840722145807	W5013ST304	D	TWO HOLE PARALLEL SPLICE PLATE	\$10.90	50	EA	0.38
840722145814	W5013ST316	D	TWO HOLE PARALLEL SPLICE PLATE	\$13.40	50	EA	0.38
840722145821	W5021EG	D	FLAT FITTING CORNER PLATE 3 HOLE	\$9.20	50	EA	0.62
840722145838	W5021GOLD	D	FLAT FITTING CORNER PLATE 3 HOLE YC	\$9.20	50	EA	0.62
840722145845	W5021GR	D	FLAT FITTING CORNER PLATE 3 HOLE GREEN	\$12.00	50	EA	0.62
840722145852	W5021HG	D	FLAT FITTING CORNER PLATE 3 HOLE HDG	\$18.60	50	EA	0.64
840722145869	W5021ST304	D	FLAT FITTING CORNER PLATE 3 HOLE S4	\$23.20	50	EA	0.66
840722145876	W5021ST316	D	FLAT FITTING CORNER PLATE 3 HOLE S6	\$26.90	50	EA	0.62
840722145883	W5022EG	D	FLAT FITTING TEE PLATE 4 HOLE	\$10.00	25	EA	0.80
840722145890	W5022GOLD	D	FLAT FITTING TEE PLATE 4 HOLE YC	\$10.00	25	EA	0.80
840722145906	W5022GR	D	FLAT FITTING TEE PLATE 4 HOLE GREEN	\$15.10	25	EA	0.80
840722145913	W5022HG	D	FLAT FITTING TEE PLATE 4 HOLE HDG	\$16.80	25	EA	0.84
840722145920	W5022ST304	D	FLAT FITTING TEE PLATE 4 HOLE SS304	\$33.20	25	EA	0.80
840722145937	W5022ST316	D	FLAT FITTING TEE PLATE 4 HOLE SS316	\$44.40	25	EA	0.80
840722145951	W5023EG	D	FLAT FITTING CROSS PLATE 5 HOLE	\$19.20	15	EA	0.95
840722145968	W5023GR	D	FLAT FITTING CROSS PLATE 5 HOLE GREEN	\$26.70	15	EA	0.95
840722145975	W5023HG	D	FLAT FITTING CROSS PLATE 5 HOLE HDG	\$26.90	15	EA	0.97
840722145982	W5023ST304	D	FLAT FITTING CROSS PLATE 5 HOLE S4	\$74.40	15	EA	0.95
840722145999	W5023ST316	D	FLAT FITTING CROSS PLATE 5 HOLE SS316	\$93.10	15	EA	0.95
840722146002	W5024EG	D	FLAT FITTING CORNER GUS PLATE 4 HOLE	\$18.60	25	EA	0.99
840722146019	W5024GOLD	D	FOUR-HOLE CORNER PLATE	\$18.60	25	EA	0.99
840722146026	W5024GR	D	FOUR-HOLE CORNER PLATE	\$21.70	25	EA	0.99
840722146033	W5024HG	D	FOUR-HOLE CORNER PLATE	\$27.20	25	EA	1.01
840722146040	W5024ST304	D	FOUR-HOLE CORNER PLATE	\$58.80	25	EA	0.99
840722146057	W5024ST316	D	FOUR-HOLE CORNER PLATE	\$73.50	25	EA	0.99
840722146064	W5025EG	D	FLAT FITTING CORNER PLATE 4 HOLE	\$8.40	25	EA	0.80
840722146071	W5025GR	D	EXTENDED FLAT ANGLE PLATE	\$10.30	25	EA	0.80
840722146088	W5025HG	D	FLAT FITTING CORNER PLATE 4 HOLE HDG	\$13.70	25	EA	0.80
840722146095	W5025ST304	D	FLAT FITTING CORNER PLATE 4 HOLE S4	\$23.60	25	EA	0.80
840722146101	W5025ST316	D	FLAT FITTING CORNER PLATE 4 HOLE S6	\$31.40	25	EA	0.80
840722146118	W5026EG	D	FLAT FITTING TEE GUSSET PLATE 4 HOLE	\$23.20	25	EA	1.05
840722146125	W5026GR	D	FOUR HOLE GUSSET PLATE	\$26.90	25	EA	1.05
840722146132	W5026HG	D	FOUR HOLE GUSSET PLATE	\$27.80	25	EA	1.07
840722146149	W5026ST304	D	FOUR HOLE GUSSET PLATE	\$30.00	25	EA	1.05
840722146156	W5026ST316	D	FOUR HOLE GUSSET PLATE	\$36.80	25	EA	1.05
840722146163	W5027EG	D	FLAT FITTING TEE GUSSET PLATE 5 HOLE	\$23.90	15	EA	1.50
840722146170	W5027GR	D	FIVE-HOLE GUSSET PLATE	\$32.90	15	EA	1.50
840722146187	W5027HG	D	FIVE-HOLE GUSSET PLATE	\$39.50	15	EA	1.52
840722146194	W5027ST304	D	FIVE-HOLE GUSSET PLATE	P.O.A.	15	EA	1.50
840722146200	W5027ST316	D	FIVE-HOLE GUSSET PLATE	P.O.A.	15	EA	1.50
840722146217	W5052EG	D	SQUARE WASHER 5/16"	\$2.00	100	EA	0.18
840722146224	W5052HG	D	5/16" FLAT SQUARE WASHER	\$4.00	100	EA	0.19
840722146231	W5052ST304	D	5/16" FLAT SQUARE WASHER	\$4.50	100	EA	0.18
840722146248	W5052ST316	D	5/16" FLAT SQUARE WASHER	\$6.70	100	EA	0.18
840722146262	W5053EG	D	SQUARE WASHER 3/8"	\$2.20	100	EA	0.18
840722146279	W5053HG	D	SQUARE WASHER 3/8" HDG	\$4.00	100	EA	0.19
840722146286	W5053ST304	D	SQUARE WASHER 3/8" S4	\$4.00	100	EA	0.18
840722146293	W5053ST316	D	SQUARE WASHER 3/8" SS316	\$6.70	100	EA	0.18
840722146316	W5054EG	D	SQUARE WASHER 1/2"	\$2.20	100	EA	0.17
840722146323	W5054HG	D	SQUARE WASHER 1/2" HDG	\$3.80	100	EA	0.18
840722146330	W5054ST304	D	SQUARE WASHER 1/2" S4	\$4.90	100	EA	0.17
840722146347	W5054ST316	D	SQUARE WASHER 1/2" SS316	\$8.00	100	EA	0.17
840722146361	W5055EG	D	SQUARE WASHER 5/8"	\$2.70	100	EA	0.16
840722146378	W5055HG	D	SQUARE WASHER 5/8" HDG	\$4.30	100	EA	0.17
840722146385	W5055ST304	D	SQUARE WASHER 5/8" S4	\$5.10	100	EA	0.16
840722146392	W5055ST316	D	SQUARE WASHER 5/8" SS316	\$9.40	100	EA	0.16
840722146415	W5056EG	D	SQUARE WASHER 3/4"	\$3.40	100	EA	0.16
840722146422	W5056HG	D	SQUARE WASHER 3/4" HDG	\$4.40	100	EA	0.17
840722146439	W5056ST304	D	SQUARE WASHER 3/4" S4	\$5.70	100	EA	0.16
840722146446	W5056ST316	D	SQUARE WASHER 3/4" SS316	\$10.80	100	EA	0.16
840722146453	W5102EG	D	CORNER ANGLE CROSS 2 HOLE	\$4.30	50	EA	0.38
840722146460	W5102GOLD	D	CORNER ANGLE CROSS 2 HOLE YC	\$4.30	50	EA	0.38
840722146477	W5102GR	D	CORNER ANGLE CROSS 2 HOLE GREEN	\$5.10	50	EA	0.38
840722146484	W5102HG	D	CORNER ANGLE CROSS 2 HOLE HDG	\$6.70	50	EA	0.39

SUGGESTED LIST PRICES EFFECTIVE 03-04-2024

WESANCO ZSI HYDRAZORB UPC NUMBER	WESANCO ZSI HYDRAZORB PART NUMBER	ITEM CLASS	DESCRIPTION	SUGGESTED LIST PRICE	STANDARD QTY	UNIT OF MEASURE	WEIGHT PER UOM
840722146491	W5102ST304	D	CORNER ANGLE CROSS 2 HOLE SS304	\$12.60	50	EA	0.38
840722146507	W5102ST316	D	CORNER ANGLE CROSS 2 HOLE SS316	\$14.70	50	EA	0.38
840722146521	W5103EG	D	CORNER ANGLE 2 HOLE	\$4.30	50	EA	0.38
840722146538	W5103GOLD	D	CORNER ANGLE 2 HOLE YC	\$4.30	50	EA	0.38
840722146545	W5103GR	D	CORNER ANGLE 2 HOLE GREEN	\$6.10	50	EA	0.38
840722146552	W5103HG	D	CORNER ANGLE 2 HOLE HDG	\$7.80	50	EA	0.39
840722146569	W5103ST304	D	CORNER ANGLE 2 HOLE SS304	\$11.10	50	EA	0.38
840722146576	W5103ST316	D	CORNER ANGLE 2 HOLE SS316	\$13.60	50	EA	0.38
840722146590	W5104EG	D	CORNER ANGLE NO TWIST 2 HOLE	\$5.10	50	EA	0.40
840722146606	W5104GR	D	TWO-HOLE ANGLE (INDENTED)	\$7.80	50	EA	0.40
840722146613	W5104HG	D	TWO-HOLE ANGLE (INDENTED)	\$8.50	50	EA	0.41
840722146620	W5104ST304	D	TWO-HOLE ANGLE (INDENTED)	\$11.70	50	EA	0.40
840722146637	W5104ST316	D	TWO-HOLE ANGLE (INDENTED)	\$16.60	50	EA	0.40
840722146651	W5105EG	D	CORNER ANGLE ADJ. 2 HOLE 2 5/8"	\$4.90	50	EA	0.43
840722146668	W5105GR	D	TWO HOLE ADJUSTMENT ANGLE (SLOT 9/16" X 1-1/2")	\$7.40	50	EA	0.43
840722146675	W5105HG	D	TWO HOLE ADJUSTMENT ANGLE (SLOT 9/16" X 1-1/2")	\$9.70	50	EA	0.44
840722146682	W5105ST304	D	TWO HOLE ADJUSTMENT ANGLE (SLOT 9/16" X 1-1/2")	\$14.60	50	EA	0.43
840722146699	W5105ST316	D	TWO HOLE ADJUSTMENT ANGLE (SLOT 9/16" X 1-1/2")	\$21.80	50	EA	0.43
840722146712	W5106EG	D	CORNER ANGLE ADJ. 2 HOLE 2 5/8"	\$6.80	50	EA	0.38
840722146729	W5106GOLD	D	TWO-HOLE RACK ADJUSTMENT ANGLE (SLOT 9/16" X 1-1/2")	\$6.80	50	EA	0.38
840722146736	W5106GR	D	TWO-HOLE RACK ADJUSTMENT ANGLE (SLOT 9/16" X 1-1/2")	\$7.80	50	EA	0.38
840722146743	W5106HG	D	TWO-HOLE RACK ADJUSTMENT ANGLE (SLOT 9/16" X 1-1/2")	\$8.50	50	EA	0.39
840722146750	W5106ST304	D	TWO-HOLE RACK ADJUSTMENT ANGLE (SLOT 9/16" X 1-1/2")	\$11.70	50	EA	0.38
840722146774	W5107EG	D	CORNER ANGLE ADJ. 2 HOLE 4 7/8"	\$9.60	50	EA	0.65
840722146781	W5107GR	D	TWO HOLE ADJUSTMENT ANGLE (SLOT 9/16" X 2-1/2")	\$11.00	50	EA	0.65
840722146798	W5107HG	D	TWO HOLE ADJUSTMENT ANGLE (SLOT 9/16" X 2-1/2")	\$14.60	50	EA	0.66
840722146804	W5107ST304	D	TWO HOLE ADJUSTMENT ANGLE (SLOT 9/16" X 2-1/2")	\$22.30	50	EA	0.65
840722146811	W5107ST316	D	TWO HOLE ADJUSTMENT ANGLE (SLOT 9/16" X 2-1/2")	\$28.80	50	EA	0.65
840722146835	W5108EG	D	CORNER ANGLE ADJ. 2 HOLE 6 7/8"	\$8.70	25	EA	0.85
840722146842	W5108GR	D	TWO HOLE ADJUSTMENT ANGLE (SLOT 9/16" X 2-1/2")	\$14.00	25	EA	0.85
840722146859	W5108HG	D	TWO HOLE ADJUSTMENT ANGLE (SLOT 9/16" X 2-1/2")	\$18.70	25	EA	0.86
840722146866	W5108ST304	D	TWO HOLE ADJUSTMENT ANGLE (SLOT 9/16" X 2-1/2")	\$28.10	25	EA	0.85
840722146873	W5108ST316	D	TWO HOLE ADJUSTMENT ANGLE (SLOT 9/16" X 2-1/2")	\$36.90	25	EA	0.85
840722146880	W5109EG	D	FOUR-HOLE RACK SPLICE CONNECTOR	\$14.40	25	EA	1.05
840722146897	W5109GR	D	FOUR-HOLE RACK SPLICE CONNECTOR	\$17.50	25	EA	1.05
840722146903	W5109HG	D	FOUR-HOLE RACK SPLICE CONNECTOR	\$21.40	25	EA	1.08
840722146910	W5109ST304	D	FOUR-HOLE RACK SPLICE CONNECTOR	\$36.90	25	EA	1.05
840722146927	W5109ST316	D	FOUR-HOLE RACK SPLICE CONNECTOR	\$57.60	25	EA	1.05
840722146934	W5110EG	D	CORNER ANGLE CROSS GUSSET 3 HOLE	\$13.60	25	EA	0.70
840722146941	W5110GR	D	THREE-HOLE RACK SPLICE CONNECTOR	\$19.00	25	EA	0.70
840722146958	W5110HG	D	THREE-HOLE RACK SPLICE CONNECTOR	\$22.90	25	EA	0.72
840722146965	W5110ST304	D	THREE-HOLE RACK SPLICE CONNECTOR	P.O.A.	25	EA	0.70
840722146972	W5110ST316	D	THREE-HOLE RACK SPLICE CONNECTOR	P.O.A.	25	EA	0.70
840722146989	W5111EG	D	CORNER ANGLE ADJ. 3 HOLE	\$9.40	50	EA	0.66
840722146996	W5111GR	D	THREE HOLE ADJUSTMENT ANGLE (SLOT: 9/16" X 1-1/2")	\$11.10	50	EA	0.66
840722147009	W5111HG	D	THREE HOLE ADJUSTMENT ANGLE (SLOT: 9/16" X 1-1/2")	\$14.70	50	EA	0.66
840722147016	W5111ST304	D	THREE HOLE ADJUSTMENT ANGLE (SLOT: 9/16" X 1-1/2")	\$23.10	50	EA	0.66
840722147023	W5111ST316	D	THREE HOLE ADJUSTMENT ANGLE (SLOT: 9/16" X 1-1/2")	\$25.70	50	EA	0.66
840722147030	W5112EG	D	CORNER ANGLE CROSS 3 HOLE	\$6.30	50	EA	0.58
840722147047	W5112GR	D	THREE-HOLE RACK CONNECTOR	\$7.70	50	EA	0.58
840722147054	W5112HG	D	THREE-HOLE RACK CONNECTOR	\$8.10	50	EA	0.61
840722147061	W5112ST304	D	CORNER ANGLE CROSS 3 HOLE SS304	\$14.30	50	EA	0.58
840722147078	W5112ST316	D	CORNER ANGLE CROSS 3 HOLE SS316	\$18.30	50	EA	0.58
840722147085	W5113EG	D	CORNER ANGLE 3 HOLE	\$6.70	50	EA	0.58
840722147092	W5113GR	D	THREE HOLE END CONNECTOR	\$9.60	50	EA	0.58
840722147108	W5113HG	D	CORNER ANGLE 3 HOLE HDG	\$12.70	50	EA	0.61
840722147115	W5113ST304	D	THREE HOLE END CONNECTOR	\$20.30	50	EA	0.58
840722147122	W5113ST316	D	THREE HOLE END CONNECTOR	\$23.60	50	EA	0.58
840722147146	W5115EG	D	CORNER ANGLE 3 WAY 3 HOLE	\$6.30	50	EA	0.58
840722147153	W5115GOLD	D	CORNER ANGLE 3 WAY 3 HOLE GREEN	\$6.30	50	EA	0.58
840722147160	W5115GR	D	CORNER ANGLE 3 WAY 3 HOLE YC	\$10.50	50	EA	0.58
840722147177	W5115HG	D	THREE HOLE RACK CORNER ANGLE	\$12.70	50	EA	0.61
840722147184	W5115ST304	D	CORNER ANGLE 3 WAY 3 HOLE SS304	\$16.30	50	EA	0.58
840722147191	W5115ST316	D	CORNER ANGLE 3 WAY 3 HOLE SS316	\$32.40	50	EA	0.58
840722147207	W5117EG	D	CORNER ANGLE 3 WAY GUSSET 5 HOLE	\$18.90	15	EA	1.50
840722147214	W5117GR	D	FIVE-HOLE CORNER SPLICE CONNECTOR	\$27.60	15	EA	1.50
840722147221	W5117HG	D	FIVE-HOLE CORNER SPLICE CONNECTOR	\$36.00	15	EA	1.53
840722147238	W5117ST304	D	FIVE-HOLE CORNER SPLICE CONNECTOR	\$78.30	15	EA	1.50
840722147245	W5117ST316	D	FIVE-HOLE CORNER SPLICE CONNECTOR	\$88.60	15	EA	1.50
840722147252	W5121EG	D	LEFT GUSSET CORNER ANGLE	\$24.60	15	EA	1.25
840722147269	W5121GR	D	LEFT GUSSET CORNER ANGLE	\$26.90	15	EA	1.25
840722147276	W5121HG	D	LEFT GUSSET CORNER ANGLE	\$27.50	15	EA	1.28
840722147283	W5121ST304	D	LEFT GUSSET CORNER ANGLE	P.O.A.	15	EA	1.25
840722147290	W5121ST316	D	LEFT GUSSET CORNER ANGLE	P.O.A.	15	EA	1.25
840722147306	W5122EG	D	RIGHT GUSSET CORNER ANGLE	\$24.60	15	EA	1.25
840722147313	W5122GR	D	RIGHT GUSSET CORNER ANGLE	\$26.90	15	EA	1.25
840722147320	W5122HG	D	RIGHT GUSSET CORNER ANGLE	\$27.50	15	EA	1.25
840722147337	W5122ST304	D	RIGHT GUSSET CORNER ANGLE	P.O.A.	15	EA	1.25
840722147344	W5122ST316	D	RIGHT GUSSET CORNER ANGLE	P.O.A.	15	EA	1.25

SUGGESTED LIST PRICES EFFECTIVE 03-04-2024

WESANCO ZSI HYDRAZORB UPC NUMBER	WESANCO ZSI HYDRAZORB PART NUMBER	ITEM CLASS	DESCRIPTION	SUGGESTED LIST PRICE	STANDARD QTY	UNIT OF MEASURE	WEIGHT PER UOM
840722147351	W5123EG	D	CORNER ANGLE 3 WAY 4 HOLE	\$6.80	25	EA	0.78
840722147368	W5123GOLD	D	CORNER ANGLE 3 WAY 4 HOLE GREEN	\$6.80	25	EA	0.78
840722147375	W5123GR	D	CORNER ANGLE 3 WAY 4 HOLE YC	\$8.60	25	EA	0.78
840722147382	W5123HG	D	CORNER ANGLE 3 WAY 4 HOLE HDG	\$9.20	25	EA	0.81
840722147399	W5123ST304	D	CORNER ANGLE 3 WAY 4 HOLE SS304	\$11.40	25	EA	0.78
840722147405	W5123ST316	D	CORNER ANGLE 3 WAY 4 HOLE SS316	\$17.10	25	EA	0.78
840722147429	W5124EG	D	CORNER ANGLE UNIVERSAL GUS 7 HOLE	\$22.40	15	EA	1.46
840722147436	W5124GR	D	CORNER ANGLE UNIVERSAL GUS 7 HOLE GREEN	\$25.20	15	EA	1.46
840722147443	W5124HG	D	CORNER ANGLE UNIVERSAL GUS 7 HOLE HDG	\$29.90	15	EA	1.48
840722147450	W5124ST304	D	UNIVERSAL CORNER ANGLE	\$91.00	15	EA	1.46
840722147467	W5124ST316	D	UNIVERSAL CORNER ANGLE	\$102.40	15	EA	1.46
840722147474	W5124WEG	D	UNIVERSAL WELDED CORNER ANGLE	\$27.90	15	EA	1.46
840722147481	W5124WGR	D	UNIVERSAL WELDED CORNER ANGLE	\$30.60	15	EA	1.46
840722147498	W5124WHG	D	UNIVERSAL WELDED CORNER ANGLE	\$35.30	15	EA	1.48
840722147504	W5124WST304	D	UNIVERSAL WELDED CORNER ANGLE	P.O.A.	15	EA	1.48
840722147511	W5124WST316	D	UNIVERSAL WELDED CORNER ANGLE	P.O.A.	15	EA	1.48
840722147528	W5125EG	D	CORNER ANGLE 4 HOLE	\$6.40	25	EA	0.78
840722147535	W5125GR	D	CORNER ANGLE 4 HOLE GREEN	\$8.00	25	EA	0.78
840722147542	W5125HG	D	CORNER ANGLE 4 HOLE HDG	\$10.50	25	EA	0.81
840722147559	W5125ST304	D	CORNER ANGLE 4 HOLE SS304	\$17.50	25	EA	0.78
840722147566	W5125ST316	D	CORNER ANGLE 4 HOLE SS316	\$20.50	25	EA	0.78
840722147672	W5140EG	D	OFFSET BENT TEE PLATE 4 HOLE LEFT	P.O.A.	50	EA	0.80
840722147689	W5141EG	D	OFFSET BENT TEE PLATE 4 HOLE RIGHT	P.O.A.	50	EA	0.80
840722147719	W5202EG	D	Z-FITTING SLOTTED 3 HOLE SUPPORT	P.O.A.	15	EA	0.88
840722147726	W5202GR	D	TWO HOLE ADJUSTABLE ZEE CONNECTOR	P.O.A.	15	EA	0.88
840722147733	W5202HG	D	TWO HOLE ADJUSTABLE ZEE CONNECTOR	P.O.A.	15	EA	0.88
840722147740	W5202ST304	D	TWO HOLE ADJUSTABLE ZEE CONNECTOR	P.O.A.	15	EA	0.88
840722147757	W5202ST316	D	TWO HOLE ADJUSTABLE ZEE CONNECTOR	P.O.A.	15	EA	0.88
840722147825	W5210EG	D	Z-FITTING CROSS 2 HOLE 3 1/4"	\$17.50	25	EA	0.70
840722147832	W5210GR	D	ZEE SUPPORTS	\$23.90	25	EA	0.70
840722147849	W5210HG	D	ZEE SUPPORTS	\$27.80	25	EA	0.70
840722147856	W5210ST304	D	ZEE SUPPORTS SS 304	\$34.00	25	EA	0.70
840722147863	W5210ST316	D	ZEE SUPPORTS SS 316	\$42.60	25	EA	0.70
840722147870	W5211EG	D	Z-FITTING CROSS 2 HOLE 2 7/16"	\$24.20	25	EA	0.67
840220759506	W5214EG	D	Z-FITTING CROSS 2 HOLE 1 1/2"	\$24.20	25	EA	0.67
840722147887	W5212EG	D	Z-FITTING CROSS 2 HOLE 1 5/8"	\$8.10	50	EA	0.55
840722147894	W5212GR	D	Z-FITTING CROSS 2 HOLE 1 5/8" GREEN	\$9.50	50	EA	0.55
840722147900	W5212HG	D	ZEE SUPPORTS	\$11.80	50	EA	0.57
840722147917	W5212ST304	D	Z-FITTING CROSS 2 HOLE 1 5/8" SS304	\$14.50	50	EA	0.55
840722147924	W5212ST316	D	Z-FITTING CROSS 2 HOLE 1 5/8" SS316	\$19.40	50	EA	0.55
840722147948	W5215EG	D	Z-FITTING CROSS 2 HOLE 13/16"	\$7.20	50	EA	0.47
840722147955	W5218EG	D	Z-FITTING CROSS 2 HOLE 1"	\$6.00	50	EA	0.47
840722147962	W5224EG	D	Z-FITTING 2 HOLE SUPPORT 4"	\$10.80	25	EA	0.81
840722147979	W5225EG	D	Z-FITTING 2 HOLE SUPPORT 5"	\$11.20	50	EA	0.92
840722147986	W5226EG	D	Z-FITTING 2 HOLE SUPPORT 6"	\$11.40	50	EA	1.04
840722147993	W5227EG	D	Z-FITTING 2 HOLE SUPPORT 7"	\$13.70	50	EA	1.15
840722148006	W5228EG	D	Z-FITTING 2 HOLE SUPPORT 8"	\$16.60	50	EA	1.27
840722148013	W5307EG	D	U-FITTING CROSS 1 HL 2 SLT 1 5/8 (7 1/4)	\$14.70	25	EA	1.05
840722148020	W5307GR	D	SLOTTED "U" SUPPORTS FOR W200, W210	\$23.60	25	EA	1.05
840722148037	W5307HG	D	SLOTTED "U" SUPPORTS FOR W200, W210	\$27.10	25	EA	1.08
840722148044	W5307ST304	D	SLOTTED "U" SUPPORTS FOR W200, W210	\$31.40	25	EA	1.05
840722148051	W5307ST316	D	SLOTTED "U" SUPPORTS FOR W200, W210	\$37.10	25	EA	1.05
840722148068	W5308EG	D	U-FITTING CROSS 1 HL 2 SLT 1 5/8 (8 1/2)	\$39.60	50	EA	1.20
840722148075	W5308GR	D	SLOTTED "U" SUPPORTS FOR W200, W210	\$26.70	50	EA	1.20
840722148082	W5308HG	D	SLOTTED "U" SUPPORTS FOR W200, W210	\$30.60	50	EA	1.23
840722148099	W5308ST304	D	SLOTTED "U" SUPPORTS FOR W200, W210	P.O.A.	50	EA	1.20
840722148105	W5308ST316	D	SLOTTED "U" SUPPORTS FOR W200, W210	P.O.A.	50	EA	1.20
840722148112	W5310EG	D	U-FITTING CRSS 1 HL 2 SLT 1 5/8 (10 1/2)	\$46.60	20	EA	1.30
840722148129	W5310GR	D	SLOTTED "U" SUPPORTS FOR W200, W210	\$50.40	20	EA	1.30
840722148136	W5310HG	D	SLOTTED "U" SUPPORTS FOR W200, W210	\$57.40	20	EA	1.30
840722148143	W5310ST304	D	SLOTTED "U" SUPPORTS FOR W200, W210	P.O.A.	20	EA	1.30
840722148150	W5310ST316	D	SLOTTED "U" SUPPORTS FOR W200, W210	P.O.A.	20	EA	1.30
840722148167	W5311EG	D	U-FITTING CROSS 3 HOLE 2 7/16"	\$24.60	25	EA	1.10
840722148174	W5311GR	D	U-FITTING CROSS 3 HOLE 2 7/16"	\$26.90	25	EA	1.10
840722148181	W5311HG	D	U-FITTING CROSS 3 HOLE 2 7/16"	\$30.80	25	EA	1.10
840722148198	W5311ST304	D	U-FITTING CROSS 3 HOLE 2 7/16"	P.O.A.	25	EA	1.10
840722148204	W5311ST316	D	U-FITTING CROSS 3 HOLE 2 7/16"	P.O.A.	25	EA	1.10
840220759513	B5320EG	D	U-FITTING CROSS 3 HOLE 2 1/2"	\$24.60	25	EA	1.10
--	--	D	U-FITTING CROSS 3 HOLE 2 1/2"	--	--	--	--
--	--	D	U-FITTING CROSS 3 HOLE 2 1/2"	--	--	--	--
--	--	D	U-FITTING CROSS 3 HOLE 2 1/2"	--	--	--	--
840722148211	W5312EG	D	U-FITTING CROSS 5 HOLE 1 5/8"	\$15.70	15	EA	0.88
840722148228	W5312GOLD	D	U-FITTING CROSS 5 HOLE 1 5/8" GREEN	\$15.70	15	EA	0.88
840722148235	W5312GR	D	U-FITTING CROSS 5 HOLE 1 5/8" YC	\$22.00	15	EA	0.88
840722148242	W5312HG	D	U-FITTING CROSS 5 HOLE 1 5/8" HDG	\$26.90	15	EA	0.88
840722148259	W5312ST304	D	U-FITTING CROSS 5 HOLE 1 5/8" S4	\$31.70	15	EA	0.88
840722148266	W5312ST316	D	U SUPPORTS FOR W200, W210	\$33.70	15	EA	0.88
840722148327	W5315EG	D	U-FITTING CROSS 3 HOLE 13/16"	\$11.00	25	EA	0.71

SUGGESTED LIST PRICES EFFECTIVE 03-04-2024

WESANCO ZSI HYDRAZORB UPC NUMBER	WESANCO ZSI HYDRAZORB PART NUMBER	ITEM CLASS	DESCRIPTION	SUGGESTED LIST PRICE	STANDARD QTY	UNIT OF MEASURE	WEIGHT PER UOM
840722148334	W5315GR	D	U SUPPORTS FOR W400, W500	\$15.70	25	EA	0.71
840722148341	W5315HG	D	U SUPPORTS FOR W400, W500	\$19.60	25	EA	0.71
840722148358	W5315ST304	D	U SUPPORTS FOR W400, W500	P.O.A.	25	EA	0.71
840722148365	W5315ST316	D	U SUPPORTS FOR W400, W500	P.O.A.	25	EA	0.71
840722148372	W5316EG	D	U-FITTING CROSS 3 HOLE 3 1/4"	\$17.00	25	EA	1.28
840722148389	W5316GR	D	U SUPPORTS FOR W150, W201	\$24.70	25	EA	1.28
840722148396	W5316HG	D	U SUPPORTS FOR W150, W201	\$32.10	25	EA	1.28
840722148402	W5316ST304	D	U SUPPORTS FOR W150, W201	\$35.80	25	EA	1.28
840722148419	W5316ST316	D	U SUPPORTS FOR W150, W201	\$44.90	25	EA	1.28
840722148426	W5317EG	D	U-FITTING CROSS 6 HL 1 5/8" DBL CHAN	\$15.40	25	EA	1.00
840722148433	W5317GR	D	U SUPPORT (DOUBLE CHANNEL)	\$22.30	25	EA	1.00
840722148440	W5317HG	D	U SUPPORT (DOUBLE CHANNEL)	\$27.90	25	EA	1.03
840722148457	W5317ST304	D	U SUPPORT (DOUBLE CHANNEL)	\$48.30	25	EA	1.00
840722148464	W5317ST316	D	U SUPPORT (DOUBLE CHANNEL)	\$71.10	25	EA	1.00
840722148525	W5324EG	D	U-FITTING CLEVIS 2 HOLE 4"	\$31.30	25	EA	0.80
840722148532	W5324GR	D	TWO HOLE CLEVIS CONNECTOR	\$33.00	25	EA	0.80
840722148549	W5324HG	D	TWO HOLE CLEVIS CONNECTOR	\$35.80	25	EA	0.80
840722148556	W5324ST304	D	TWO HOLE CLEVIS CONNECTOR	P.O.A.	25	EA	0.80
840722148563	W5324ST316	D	TWO HOLE CLEVIS CONNECTOR	P.O.A.	25	EA	0.80
840722148570	W5325EG	D	U-FITTING CLEVIS 2 HOLE 5"	\$32.90	10	EA	0.89
840722148587	W5325GR	D	TWO HOLE CLEVIS CONNECTOR	\$34.80	10	EA	0.89
840722148594	W5325HG	D	TWO HOLE CLEVIS CONNECTOR	\$38.00	10	EA	0.89
840722148600	W5325ST304	D	TWO HOLE CLEVIS CONNECTOR	P.O.A.	10	EA	0.89
840722148617	W5325ST316	D	TWO HOLE CLEVIS CONNECTOR	P.O.A.	10	EA	0.89
840722148624	W5326EG	D	U-FITTING CLEVIS 2 HOLE 6"	\$36.90	15	EA	0.89
840722148631	W5326GR	D	TWO HOLE CLEVIS CONNECTOR	\$39.10	15	EA	0.89
840722148648	W5326HG	D	TWO HOLE CLEVIS CONNECTOR	\$42.60	15	EA	0.89
840722148655	W5326ST304	D	TWO HOLE CLEVIS CONNECTOR	P.O.A.	15	EA	0.89
840722148662	W5326ST316	D	TWO HOLE CLEVIS CONNECTOR	P.O.A.	15	EA	0.89
840722148679	W5327EG	D	U-FITTING CLEVIS 2 HOLE 7"	\$39.30	25	EA	1.01
840722148686	W5327GR	D	TWO HOLE CLEVIS CONNECTOR	\$41.30	25	EA	1.01
840722148693	W5327HG	D	TWO HOLE CLEVIS CONNECTOR	\$44.90	25	EA	1.01
840722148709	W5327ST304	D	TWO HOLE CLEVIS CONNECTOR	P.O.A.	25	EA	1.01
840722148716	W5327ST316	D	TWO HOLE CLEVIS CONNECTOR	P.O.A.	25	EA	1.01
840722148723	W5328EG	D	U-FITTING CLEVIS 2 HOLE 8"	\$42.10	25	EA	1.24
840722148730	W5328GR	D	TWO HOLE CLEVIS CONNECTOR	\$44.60	25	EA	1.24
840722148747	W5328HG	D	TWO HOLE CLEVIS CONNECTOR	\$48.60	25	EA	1.24
840722148754	W5328ST304	D	TWO HOLE CLEVIS CONNECTOR	P.O.A.	25	EA	1.24
840722148761	W5328ST316	D	TWO HOLE CLEVIS CONNECTOR	P.O.A.	25	EA	1.24
840722148778	W5342EG	D	U-FITTING SPLICE 2 HL 1 5/8" CHANNEL EG	\$10.30	25	EA	0.78
840722148785	W5342GR	D	TWO HOLE SPLICE	\$15.10	25	EA	0.78
840722148792	W5342HG	D	TWO HOLE SPLICE	\$19.40	25	EA	0.78
840722148808	W5342ST304	D	TWO HOLE SPLICE	\$21.00	25	EA	0.78
840722148815	W5342ST316	D	TWO HOLE SPLICE	\$29.70	25	EA	0.78
840722148877	W5344EG	D	U-FITTING SPLICE 3HL 1 5/8" CHANNEL EG	\$41.30	15	EA	1.25
840722148884	W5344GR	D	TWO HOLE SPLICE	\$45.50	15	EA	1.25
840722148891	W5344HG	D	TWO HOLE SPLICE	\$52.50	15	EA	1.25
840722148907	W5344ST304	D	TWO HOLE SPLICE	\$67.90	15	EA	1.25
840722148914	W5344ST316	D	TWO HOLE SPLICE	\$85.00	15	EA	1.25
840722148921	W5345EG	D	U-FITTING SPLICE 4 HL 1 5/8" CHANNEL	\$24.60	8	EA	2.65
840722148938	W5345GR	D	U-FITTING SPLICE 4 HL 1 5/8" CHNL GREEN	\$25.40	8	EA	2.65
840722148945	W5345HG	D	U-FITTING SPLICE 4 HL 1 5/8" CHANNEL HDG	\$42.40	8	EA	2.65
840722148952	W5345ST304	D	U-FITTING SPLICE 4 HL 1 5/8" CHANNEL S4	\$75.80	8	EA	2.65
840722148969	W5345ST316	D	FOUR HOLE SPLICE	\$103.80	8	EA	2.65
840722148983	W5346EG	D	U-FITTING SPLICE 3 HL 1 5/8" CHANNEL	\$30.40	8	EA	1.98
840722148990	W5346GR	D	THREE HOLE SPLICE	\$35.20	8	EA	1.98
840722149003	W5346HG	D	THREE HOLE SPLICE	\$43.60	8	EA	2.00
840722149010	W5346ST304	D	THREE HOLE SPLICE	\$65.20	8	EA	1.98
840722149027	W5346ST316	D	THREE HOLE SPLICE	\$81.50	8	EA	1.98
840722149089	W5415EG	D	CORNER ANGLE CLOSED 45 DEG. 4 HOLE	\$12.00	15	EA	1.00
840722149096	W5415GR	D	45 DEG. FOUR-HOLE CLOSED ANGLE	\$18.70	15	EA	1.00
840722149102	W5415HG	D	CORNER ANGLE CLOSED 45 DEG. 4 HOLE HDG	\$24.30	15	EA	1.30
840722149119	W5415ST304	D	45 DEG. FOUR-HOLE CLOSED ANGLE	\$23.40	15	EA	1.00
840722149126	W5415ST316	D	45 DEG. FOUR-HOLE CLOSED ANGLE	\$31.30	15	EA	1.00
840722149188	W5425EG	D	CORNER ANGLE OPEN 45 DEG. 2 HOLE	\$7.20	50	EA	0.50
840722149195	W5425GR	D	CORNER ANGLE OPEN 45 DEG. 2 HOLE GREEN	\$8.40	50	EA	0.50
840722149201	W5425HG	D	CORNER ANGLE OPEN 45 DEG. 2 HOLE HDG	\$10.50	50	EA	0.53
840722149218	W5425ST304	D	CORNER ANGLE OPEN 45 DEG. 2 HOLE SS304	\$12.90	50	EA	0.50
840722149225	W5425ST316	D	CORNER ANGLE OPEN 45 DEG. 2 HOLE SS316	\$18.10	50	EA	0.50
840722149393	W5445EG	D	CORNER ANGLE OPEN 45 DEG. 4 HOLE	\$8.70	25	EA	0.78
840722149409	W5445GR	D	45 DEG. FOUR HOLE OPEN ANGLE	\$12.60	25	EA	0.78
840722149416	W5445HG	D	CORNER ANGLE OPEN 45 DEG. 4 HOLE HDG	\$12.50	25	EA	0.82
840722149423	W5445ST304	D	45 DEG. FOUR HOLE OPEN ANGLE	\$22.20	25	EA	0.78
840722149430	W5445ST316	D	45 DEG. FOUR HOLE OPEN ANGLE	\$31.70	25	EA	0.78
840722149553	W5465EG	D	CORNER ANGLE CLOSED 45 DEG. 2 HOLE	\$10.50	25	EA	0.58
840722149560	W5465GR	D	CORNER ANGLE CLOSED 45 DEG. 2 HOLE GREEN	\$12.00	25	EA	0.58
840722149577	W5465HG	D	CORNER ANGLE CLOSED 45 DEG. 2 HOLE HDG	\$14.50	25	EA	0.58
840722149584	W5465ST304	D	CORNER ANGLE CLOSED 45 DEG. 2 HOLE SS304	\$21.50	25	EA	0.58
840722149591	W5465ST316	D	CORNER ANGLE CLOSED 45 DEG. 2 HOLE SS316	\$24.70	25	EA	0.58

SUGGESTED LIST PRICES EFFECTIVE 03-04-2024

WESANCO ZSI HYDRAZORB UPC NUMBER	WESANCO ZSI HYDRAZORB PART NUMBER	ITEM CLASS	DESCRIPTION	SUGGESTED LIST PRICE	STANDARD QTY	UNIT OF MEASURE	WEIGHT PER UOM
840722149607	W5472EG	D	ANGLE BRACE 12"	\$31.70	BULK	EA	1.70
840722149614	W5472GOLD	D	12" - 45 DEG. ANGULAR CORNER BRACE	\$31.70	BULK	EA	1.70
840722149621	W5472GR	D	12" - 45 DEG. ANGULAR CORNER BRACE	\$35.80	BULK	EA	1.70
840722149638	W5472HG	D	12" - 45 DEG. ANGULAR CORNER BRACE	\$43.30	BULK	EA	1.70
840722149645	W5472ST304	D	12" - 45 DEG. ANGULAR CORNER BRACE	\$46.20	BULK	EA	1.70
840722149652	W5472ST316	D	12" - 45 DEG. ANGULAR CORNER BRACE	\$57.60	BULK	EA	1.70
--	--	D	ANGLE BRACE 16"	--	--	--	--
--	--	D	ANGLE BRACE 16"	--	--	--	--
--	--	D	ANGLE BRACE 16"	--	--	--	--
--	--	D	ANGLE BRACE 16"	--	--	--	--
--	--	D	ANGLE BRACE 16"	--	--	--	--
840722149669	W5473EG	D	16-5/8" - 45 DEG. ANGULAR CORNER BRACE	\$21.10	BULK	EA	2.30
840722149676	W5473GOLD	D	16-5/8" - 45 DEG. ANGULAR CORNER BRACE	\$21.10	BULK	EA	2.30
840722149683	W5473GR	D	16-5/8" - 45 DEG. ANGULAR CORNER BRACE	\$26.90	BULK	EA	2.30
840722149690	W5473HG	D	16-5/8" - 45 DEG. ANGULAR CORNER BRACE	\$37.10	BULK	EA	2.30
840722149706	W5473ST304	D	16-5/8" - 45 DEG. ANGULAR CORNER BRACE	P.O.A.	BULK	EA	2.30
840722149713	W5473ST316	D	16-5/8" - 45 DEG. ANGULAR CORNER BRACE	P.O.A.	BULK	EA	2.30
840722149720	W5474EG	D	ANGLE BRACE 18"	\$18.70	BULK	EA	2.38
840722149737	W5474GOLD	D	18" - 45 DEG. ANGULAR CORNER BRACE	\$18.70	BULK	EA	2.41
840722149744	W5474GR	D	18" - 45 DEG. ANGULAR CORNER BRACE	\$24.40	BULK	EA	2.41
840722149751	W5474HG	D	18" - 45 DEG. ANGULAR CORNER BRACE	\$34.70	BULK	EA	2.41
840722149768	W5474ST304	D	18" - 45 DEG. ANGULAR CORNER BRACE	P.O.A.	BULK	EA	2.41
840722149775	W5474ST316	D	18" - 45 DEG. ANGULAR CORNER BRACE	P.O.A.	BULK	EA	2.41
840722149782	W5475EG	D	ANGLE BRACE 24"	\$26.80	BULK	EA	3.15
840722149799	W5475GOLD	D	24" - 45 DEG. ANGULAR CORNER BRACE	\$26.80	BULK	EA	3.15
840722149805	W5475GR	D	24" - 45 DEG. ANGULAR CORNER BRACE	\$34.60	BULK	EA	3.15
840722149812	W5475HG	D	24" - 45 DEG. ANGULAR CORNER BRACE	\$48.00	BULK	EA	3.15
840722149829	W5475ST304	D	24" - 45 DEG. ANGULAR CORNER BRACE	\$78.10	BULK	EA	3.15
840722149836	W5475ST316	D	24" - 45 DEG. ANGULAR CORNER BRACE	\$97.80	BULK	EA	3.15
840722149843	W5480EG	D	SINGLE ADJUSTABLE ANGLE BRACE FITTING	\$58.20	10	EA	3.10
840722149850	W5480HG	D	SINGLE ADJUSTABLE ANGLE BRACE FITTING	\$78.50	10	EA	3.14
840722149867	W5480ST304	D	SINGLE ADJUSTABLE ANGLE BRACE FITTING	P.O.A.	10	EA	3.10
840722149874	W5480ST316	D	SINGLE ADJUSTABLE ANGLE BRACE FITTING	P.O.A.	10	EA	3.10
840722149881	W5485EG	D	DOUBLE ADJUSTABLE ANGLE BRACE FITTING	\$105.90	5	EA	5.00
840722149898	W5485HG	D	DOUBLE ADJUSTABLE ANGLE BRACE FITTING	\$134.00	5	EA	5.00
840722149904	W5485ST304	D	DOUBLE ADJUSTABLE ANGLE BRACE FITTING	P.O.A.	5	EA	5.00
840722149911	W5485ST316	D	DOUBLE ADJUSTABLE ANGLE BRACE FITTING	P.O.A.	5	EA	5.00
840722175637	B5490EG	D	TWO HOLE ADJUSTABLE HINGE CONNECTION IMPORT	\$71.10	10	EA	0.68
840722175644	B5491EG	D	THREE HOLE ADJUSTABLE HINGE CONNECTION IMPORT	\$86.50	10	EA	0.89
840722175651	B5492EG	D	FOUR HOLE ADJUSTABLE HINGE CONNECTION IMPORT	\$93.10	10	EA	1.09
840722149928	W5510EG	D	WING FITTING SINGLE CNR 2 HOLE RIGHT	\$11.20	25	EA	0.56
840722149935	W5510GR	D	THREE-HOLE RIGHT CORNER ANGLE	\$12.70	25	EA	0.56
840722149942	W5510HG	D	THREE-HOLE RIGHT CORNER ANGLE	\$15.00	25	EA	0.58
840722149959	W5510ST304	D	THREE-HOLE RIGHT CORNER ANGLE	\$37.80	25	EA	0.56
840722149966	W5510ST316	D	THREE-HOLE RIGHT CORNER ANGLE	\$41.80	25	EA	0.56
840722149973	W5511EG	D	WING FITTING SINGLE CNR 2 HOLE LEFT	\$11.20	25	EA	0.56
840722149980	W5511GR	D	THREE-HOLE LEFT CORNER ANGLE	\$12.70	25	EA	0.56
840722149997	W5511HG	D	THREE-HOLE LEFT CORNER ANGLE	\$15.00	25	EA	0.58
840722150009	W5511ST304	D	THREE-HOLE LEFT CORNER ANGLE	\$37.80	25	EA	0.56
840722150016	W5511ST316	D	THREE-HOLE LEFT CORNER ANGLE	\$41.80	25	EA	0.56
840722150023	W5512EG	D	WING FITTING DOUBLE CORNER 4 HOLE	\$10.90	15	EA	0.81
840722150030	W5512GR	D	FOUR-HOLE 90 DEG. CORNER ANGLE	\$12.70	15	EA	0.81
840722150047	W5512HG	D	FOUR-HOLE 90 DEG. CORNER ANGLE	\$16.30	15	EA	0.84
840722150054	W5512ST304	D	FOUR-HOLE 90 DEG. CORNER ANGLE	\$38.10	15	EA	0.81
840722150061	W5512ST316	D	FOUR-HOLE 90 DEG. CORNER ANGLE	\$53.00	15	EA	0.81
840722150078	W5513EG	D	WING FITTING CNR CONN OPP 5 HOLE	\$14.90	15	EA	0.93
840722150085	W5513GR	D	FIVE-HOLE TWO SIDE ANGLE CONNECTOR	\$17.00	15	EA	0.93
840722150092	W5513HG	D	FIVE-HOLE TWO SIDE ANGLE CONNECTOR	\$21.10	15	EA	0.96
840722150108	W5513ST304	D	FIVE-HOLE TWO SIDE ANGLE CONNECTOR	\$52.00	15	EA	0.93
840722150115	W5513ST316	D	FIVE-HOLE TWO SIDE ANGLE CONNECTOR	\$55.20	15	EA	0.93
840722150122	W5514EG	D	WING FITTING TRIPLE CORNER 6 HOLE	\$16.20	8	EA	1.10
840722150139	W5514GR	D	SIX-HOLE THREE SIDE CORNER ANGLE CONNECTOR	\$23.20	8	EA	1.10
840722150146	W5514HG	D	SIX-HOLE THREE SIDE CORNER ANGLE CONNECTOR	\$29.20	8	EA	1.13
840722150153	W5514ST304	D	SIX-HOLE THREE SIDE CORNER ANGLE CONNECTOR	P.O.A.	8	EA	1.10
840722150160	W5514ST316	D	SIX-HOLE THREE SIDE CORNER ANGLE CONNECTOR	P.O.A.	8	EA	1.10
840722150177	W5515EG	D	WING FITTING DOUBLE CORNER 8 HOLE	\$14.70	15	EA	1.37
840722150184	W5515GR	D	EIGHT-HOLE 90 DEG. CORNER ANGLE CONNECTOR	\$18.10	15	EA	1.37
840722150191	W5515HG	D	EIGHT-HOLE 90 DEG. CORNER ANGLE CONNECTOR	\$24.00	15	EA	1.40
840722150207	W5515ST304	D	EIGHT-HOLE 90 DEG. CORNER ANGLE CONNECTOR	\$58.30	15	EA	1.37
840722150214	W5515ST316	D	EIGHT-HOLE 90 DEG. CORNER ANGLE CONNECTOR	\$80.80	15	EA	1.37
840722150221	W5516EG	D	WING FITTING DBL CORNER GUS 8 HOLE	\$50.30	15	EA	1.85
840722150238	W5516GR	D	EIGHT-HOLE GUSSETED CORNER ANGLE CONNECTOR	\$68.00	15	EA	1.85
840722150245	W5516HG	D	EIGHT-HOLE GUSSETED CORNER ANGLE CONNECTOR	\$78.40	15	EA	1.85
840722150252	W5516ST304	D	EIGHT-HOLE GUSSETED CORNER ANGLE CONNECTOR	P.O.A.	15	EA	1.85
840722150269	W5516ST316	D	EIGHT-HOLE GUSSETED CORNER ANGLE CONNECTOR	P.O.A.	15	EA	1.85
840722150276	W5517EG	D	WING FITTING TRIPLE CORNER 9 HOLE	\$33.70	25	EA	1.75
840722150283	W5517GOLD	D	NINE-HOLE THREE SIDE ANGLE CONNECTOR	\$33.70	25	EA	1.75
840722150290	W5517GR	D	NINE-HOLE THREE SIDE ANGLE CONNECTOR	\$37.90	25	EA	1.75
840722150306	W5517HG	D	NINE-HOLE THREE SIDE ANGLE CONNECTOR	\$45.30	25	EA	1.78

SUGGESTED LIST PRICES EFFECTIVE 03-04-2024

WESANCO ZSI HYDRAZORB UPC NUMBER	WESANCO ZSI HYDRAZORB PART NUMBER	ITEM CLASS	DESCRIPTION	SUGGESTED LIST PRICE	STANDARD QTY	UNIT OF MEASURE	WEIGHT PER UOM
840722150313	W5517ST304	D	NINE-HOLE THREE SIDE ANGLE CONNECTOR	\$70.10	25	EA	1.75
840722150320	W5517ST316	D	NINE-HOLE THREE SIDE ANGLE CONNECTOR	\$81.00	25	EA	1.75
840722150337	W5518EG	D	WING FITTING DOUBLE CORNER 6 HOLE	\$15.30	50	EA	1.15
840722150344	W5518GR	D	SIX-HOLE 90° CORNER ANGLE CONNECTOR	\$22.40	50	EA	1.15
840722150351	W5518HG	D	SIX-HOLE 90° CORNER ANGLE CONNECTOR	\$29.00	50	EA	1.15
840722150368	W5518ST304	D	SIX-HOLE 90° CORNER ANGLE CONNECTOR	P.O.A.	50	EA	1.15
840722150375	W5518ST316	D	WING FITTING DOUBLE CORNER 6 HOLE	P.O.A.	50	EA	1.15
840722150382	W5519EG	D	WING FITTING CNR CONN OPP 8 HOLE	\$15.90	25	EA	1.50
840722150399	W5519GOLD	D	WING FITTING CNR CONN OPP 8 HOLE	\$20.80	25	EA	1.50
840722150405	W5519GR	D	WING FITTING CNR CONN OPP 8 HOLE YC	\$29.90	25	EA	1.50
840722150412	W5519HG	D	EIGHT-HOLE OPPOSING SIDE ANGLE CONNECTOR	\$38.20	25	EA	1.50
840722150429	W5519ST304	D	EIGHT-HOLE OPPOSING SIDE ANGLE CONNECTOR	P.O.A.	25	EA	1.50
840722150436	W5519ST316	D	WING FITTING CNR CONN OPP 8 HOLE S4	P.O.A.	25	EA	1.50
840722150443	W5520EG	D	WING FITTING CNR CONN OPP 8 HOLE S6	P.O.A.	25	EA	1.50
840722150450	W5521EG	D	WING FITTING TRIPLE CNR GUS 12 HOLE	P.O.A.	25	EA	1.50
POST BASES				SUGGESTED LIST PRICE	STANDARD QTY	UNIT OF MEASURE	WEIGHT PER UOM
840722150467	W5810EG	D	POST BASE SGL CHAN 2 HOLE SQ 3 1/2	\$32.70	10	EA	2.86
840722150474	W5810GR	D	RECTANGULAR PLATE EIGHT-HOLE POST BASE SINGLE CHANNEL TALL CLEVIS	\$39.10	10	EA	2.86
840722150481	W5810HG	D	POST BASE SGL CHAN 2 HOLE SQ 3 1/2 HDG	\$50.20	10	EA	2.86
840722150498	W5810ST304	D	POST BASE SGL CHAN 2 HOLE SQ 3 1/2 S4	\$95.10	10	EA	2.86
840722150504	W5810ST316	D	POST BASE SGL 2 HOLE SQ 3 1/2 S6	\$104.00	10	EA	2.86
840722150511	B5810EG	D	RECTANGULAR PLATE EIGHT-HOLE POST BASE SINGLE CHANNEL TALL CLEVIS IMPORT	\$23.90	10	EA	2.86
840722150528	W5810FLEG	D	POST BASE SGL CHAN 2 HL FL 3 1/2	\$32.70	10	EA	2.86
840722150535	W5810FLGR	D	RECTANGULAR PLATE EIGHT-HOLE POST BASE SINGLE CHANNEL TALL CLEVIS	\$39.10	10	EA	2.86
840722150542	W5810FLHG	D	POST BASE SGL CHAN 2 HOLE FL 3 1/2 HDG	\$50.20	10	EA	2.91
840722150559	W5810FLST304	D	POST BASE SGL CHAN 2 HL FL 3 1/2 S4	\$95.10	10	EA	2.86
840722150566	W5810FLST316	D	POST BASE SGL CHAN 2 HL FL 3 1/2 S6	\$104.00	10	EA	2.86
840722150573	B5810FLEG	D	RECTANGULAR PLATE EIGHT-HOLE POST BASE SINGLE CHANNEL TALL CLEVIS IMPORT	\$27.50	10	EA	2.86
840722150580	W5811EG	D	POST BASE SGL CHAN GSST 4 HOLE SQ 3 1/2	\$55.20	10	EA	2.94
840722150597	W5811GR	D	EIGHT-HOLE WELDED CORNER POST BASE	\$75.90	10	EA	2.94
840722150603	W5811HG	D	EIGHT-HOLE WELDED CORNER POST BASE	\$92.30	10	EA	2.99
840722150610	W5811ST304	D	EIGHT-HOLE WELDED CORNER POST BASE	\$131.60	10	EA	2.94
840722150627	W5811ST316	D	EIGHT-HOLE WELDED CORNER POST BASE	\$165.40	10	EA	2.94
840722150634	W5812EG	D	POST BASE DBL CHA 2 HOLE STD 1 5/8 FLUSH	\$60.70	10	EA	3.00
840722150641	W5812GR	D	RECTANGULAR PLATE 6 HOLE POST BASE DOUBLE CHANNEL SHORT CLEVIS SHOWN WITH: W201	\$67.90	10	EA	3.00
840722150658	W5812HG	D	RECTANGULAR PLATE 6 HOLE POST BASE DOUBLE CHANNEL SHORT CLEVIS SHOWN WITH: W201	\$80.50	10	EA	3.05
840722150665	W5812ST304	D	RECTANGULAR PLATE 6 HOLE POST BASE DOUBLE CHANNEL SHORT CLEVIS SHOWN WITH: W201	\$89.10	10	EA	3.00
840722150672	W5812ST316	D	RECTANGULAR PLATE 6 HOLE POST BASE DOUBLE CHANNEL SHORT CLEVIS SHOWN WITH: W201	\$125.40	10	EA	3.00
840722150689	W5813EG	D	POST BASE SGL CHAN 4 HOLE STD. 1 5/8	\$37.90	10	EA	3.00
840722150696	W5813GR	D	SEVEN-HOLE POST BASE SINGLE CHANNEL SHORT CLEVIS	\$51.20	10	EA	3.00
840722150702	W5813HG	D	POST BASE SGL CHAN 4 HOLE STD. 1 5/8 HDG	\$63.00	10	EA	3.05
840722150719	W5813ST304	D	POST BASE SGL CHAN 4 HOLE STD. 1 5/8 S4	\$102.90	10	EA	3.00
840722150726	W5813ST316	D	POST BASE SGL CHAN 4 HOLE STD. 1 5/8 S6	\$118.10	10	EA	3.00
840722150733	W5813SQEG	D	POST BASE SGL CHAN 4 HOLE SQ. 1 5/8	\$37.90	10	EA	3.00
840722150740	W5813SQGR	D	SEVEN-HOLE SQUARE POST BASE SINGLE CHANNEL SHORT CLEVIS	\$51.20	10	EA	3.00
840722150757	W5813SQHG	D	SEVEN-HOLE SQUARE POST BASE SINGLE CHANNEL SHORT CLEVIS	\$63.00	10	EA	3.05
840722150764	W5813SQST304	D	SEVEN-HOLE SQUARE POST BASE SINGLE CHANNEL SHORT CLEVIS	\$102.90	10	EA	3.00
840722150771	W5813SQST316	D	SEVEN-HOLE SQUARE POST BASE SINGLE CHANNEL SHORT CLEVIS	\$118.10	10	EA	3.00
840722150788	W5814EG	D	POST BASE SGL CHAN 4 HOLE STD 3 1/2	\$44.10	10	EA	3.72
840722150795	W5814GOLD	D	POST BASE SGL CHAN 4 HOLE STD 3 1/2 YC	\$44.10	10	EA	3.72
840722150801	W5814GR	D	TEN-HOLE POST BASE SINGLE CHANNEL TALL CLEVIS	\$51.70	10	EA	3.72
840722150818	W5814HG	D	POST BASE SGL CHAN 4 HOLE STD 3 1/2 HDG	\$64.80	10	EA	3.84
840722150825	W5814ST304	D	POST BASE SGL CHAN 4 HOLE STD 3 1/2 S4	\$118.20	10	EA	3.72
840722150832	W5814ST316	D	POST BASE SGL CHAN 4 HOLE STD 3 1/2 S6	\$132.30	10	EA	3.72
840722150849	B5814EG	D	TEN-HOLE POST BASE SINGLE CHANNEL TALL CLEVIS IMPORT	\$34.60	10	EA	3.72
840722150856	W5814SQEG	D	POST BASE SGL CHAN 4 HOLE SQ 3 1/2	\$44.10	10	EA	3.72
840722150863	W5814SQGOLD	D	POST BASE SGL CHAN 4 HOLE SQ 3 1/2 YC	\$44.10	10	EA	3.72
840722150870	W5814SQGR	D	TEN-HOLE SQUARE POST BASE SINGLE CHANNEL TALL CLEVIS	\$51.70	10	EA	3.72
840722150887	W5814SQHG	D	POST BASE SGL CHAN 4 HOLE SQ 3 1/2 HDG	\$64.80	10	EA	3.84
840722150894	W5814SQST304	D	POST BASE SGL CHAN 4 HOLE SQ 3 1/2 S4	\$118.20	10	EA	3.72
840722150900	W5814SQST316	D	POST BASE SGL CHAN 4 HOLE SQ 3 1/2 S6	\$132.30	10	EA	3.72
840722150917	B5814SQEG	D	TEN-HOLE SQUARE POST BASE SINGLE CHANNEL TALL CLEVIS IMPORT	\$34.60	10	EA	3.72
840722150924	W5815EG	D	POST BASE DBL CHAN 4 HL STD 1 5/8	\$62.90	10	EA	3.23
840722150931	W5815GR	D	EIGHT-HOLE POST BASE DOUBLE CHANNEL SHORT CLEVIS	\$70.80	10	EA	3.23
840722150948	W5815HG	D	EIGHT-HOLE POST BASE DOUBLE CHANNEL SHORT CLEVIS	\$84.50	10	EA	3.28
840722150955	W5815ST304	D	EIGHT-HOLE POST BASE DOUBLE CHANNEL SHORT CLEVIS	\$129.60	10	EA	3.23
840722150962	W5815ST316	D	EIGHT-HOLE POST BASE DOUBLE CHANNEL SHORT CLEVIS	\$161.90	10	EA	3.23
840722150979	W5816EG	D	POST BASE DBL CHAN 4 HOLE STD 3 1/2	\$58.60	10	EA	4.00
840722150986	W5816GR	D	TWELVE-HOLE POST BASE DOUBLE CHANNEL TALL CLEVIS	\$68.50	10	EA	4.00
840722150993	W5816HG	D	POST BASE DBL CHAN 4 HOLE STD 3 1/2 HDG	\$85.60	10	EA	4.40
840722151006	W5816ST304	D	POST BASE DBL CHAN 4 HOLE STD 3 1/2	\$138.40	10	EA	4.00
840722151013	W5816ST316	D	POST BASE DBL CHAN 4 HOLE STD 3 1/2 S6	\$153.50	10	EA	4.00
840722151020	W5816SQEG	D	POST BASE DBL CHAN 4 HOLE SQ 3 1/2	\$58.60	10	EA	4.00
840722151037	W5816SQGR	D	TWELVE-HOLE SQUARE POST BASE DOUBLE CHANNEL TALL CLEVIS	\$68.50	10	EA	4.00
840722151044	W5816SQHG	D	POST BASE DBL CHAN 4 HOLE SQ 3 1/2 HD	\$85.60	10	EA	4.40
840722151051	W5816SQST304	D	POST BASE DBL CHAN 4 HOLE SQ 3 1/2 S4	\$138.40	10	EA	4.00

SUGGESTED LIST PRICES EFFECTIVE 03-04-2024

WESANCO ZSI HYDRAZORB UPC NUMBER	WESANCO ZSI HYDRAZORB PART NUMBER	ITEM CLASS	DESCRIPTION	SUGGESTED LIST PRICE	STANDARD QTY	UNIT OF MEASURE	WEIGHT PER UOM
840722151068	W5816SQST316	D	POST BASE DBL CHAN 4 HOLE SQ 3 1/2 S6	\$153.50	10	EA	4.00
840722151075	B5816SQEG	D	TWELVE-HOLE SQUARE POST BASE DOUBLE CHANNEL TALL CLEVIS IMPORT	\$45.90	10	EA	4.00
END CAPS AND ELECTRICAL FITTINGS				SUGGESTED LIST PRICE	STANDARD QTY	UNIT OF MEASURE	WEIGHT PER UOM
840722151082	W5900MPLASTIC	D	FORM FIT PLASTIC END CAPS	\$5.50	50	EA	0.05
840722151099	W5900PLASTIC	D	PLASTIC END CAPS	P.O.A.	50	EA	0.05
840722151105	W5910EG	D	UL LISTED END CAPS FOR W100	\$5.10	50	EA	0.06
840722151112	W5920EG	D	WIRED END CAP FOR W200 CHANNEL	\$5.70	100	EA	0.13
840722167984	B5920PLASTIC	D	END CAP 1 5/8" PVC PLASTIC WHITE	\$0.70	100	EA	0.05
840722167991	B5920PLASTICRED	D	END CAP 1 5/8" PVC PLASTIC RED	\$0.80	100	EA	0.05
840722168004	B5925PLASTIC	D	END CAP 13/16" 12GA / 14 GAGE	\$0.70	100	EA	0.05
840722168011	B5925PLASTICRED	D	RED PLASTIC WIRED END CAPS FOR W500	\$0.70	100	EA	0.05
840722151129	W5930EG	D	END CAP 1 5/8" 12 GA.	\$1.60	100	EA	0.05
840722151136	W5930MPLASTIC	D	FORM FIT PLASTIC END CAPS	\$3.40	100	EA	0.05
840722151143	W5930PLASTIC	D	PLASTIC END CAPS	\$3.00	100	EA	0.05
840722168028	B5930PLASTICRED	D	RED COVER PLASTIC END CAPS FOR W200	\$1.00	100	EA	0.05
840722151150	W5931EG	D	END CAP 1 5/8" 14 GA.	\$2.00	100	EA	0.05
840722151167	W5933EG	D	UL LISTED END CAPS FOR W300	\$1.60	100	EA	0.04
840722151174	W5935EG	D	END CAP 13/16" 12GA / 14 GAGE	\$1.40	100	EA	0.04
840722151181	W5935MPLASTIC	D	FORM FIT PLASTIC END CAPS	\$2.30	25	EA	0.05
840722151198	W5935PLASTIC	D	PLASTIC END CAPS	\$3.70	25	EA	0.05
840722168035	B5935PLASTICRED	D	RED COVER PLASTIC END CAPS FOR W500	\$0.80	25	EA	0.05
840722151204	W5938EG	D	UL LISTED END CAPS FOR W800	\$1.60	25	EA	0.04
840722151211	W5940EG	D	END CAP KNOCK-OUT 1/2"	\$3.20	50	EA	0.26
840722151228	W5941EG	D	END CAP KNOCK-OUT 3/4"	P.O.A.	50	EA	0.26
840722151235	W5942EG	D	END CAP FOR W300 WITH 1/2" KNOCK-OUT, UL LISTED	P.O.A.	50	EA	0.26
840722151242	W5943EG	D	END CAP FOR W300 WITH 3/4" KNOCK-OUT, UL LISTED	\$4.60	300	EA	0.26
840722151259	W5952EG	D	ANCHOR END CAPS FOR W200	\$4.10	300	EA	0.21
840722151266	W5953EG	D	ANCHOR END CAPS FOR W300	\$4.40	300	EA	0.21
840722151273	W5958EG	D	ANCHOR END CAPS FOR W800	\$3.90	300	EA	0.21
840722151280	W6420EG	D	HINGED CHANNEL HGR 1 5/8 CHAN 9/16 HL	\$8.00	50	EA	0.25
840722151297	W6422EG	D	HINGED CHANNEL HGR 3 1/4 CHAN 9/16 HL	\$8.00	50	EA	0.27
840722151303	W6424EG	D	HINGED CHANNEL HGR 1 5/8 CHAN 7/8 HL	\$7.70	50	EA	0.45
840722151310	W6426EG	D	HINGED CHANNEL HGR 3 1/4 CHAN 7/8 HL	P.O.A.	50	EA	0.47
840722151327	W6432EG	D	CHANNEL SPLICE PLATE 4 HOLE	P.O.A.	50	EA	1.00
840722151334	W6433EG	D	FOUR HOLE RACEWAY 1-3/8" SPLICE FITTING (WITH W6439/W6440 ATTACHMENT PLATES)	P.O.A.	50	EA	0.95
840722151341	W6435EG	D	FOUR HOLE RACEWAY 13/16" SPLICE FITTING (WITH W6439/W6440 ATTACHMENT PLATES)	\$7.20	50	EA	0.80
840722151358	W6439EG	D	CHAN SPLICE 4 HL W STUD PLATE & HDW	P.O.A.	BULK	EA	0.10
840722151365	W6440EG	D	CHANNEL SPLICE PLATE 4 HOLE	\$5.70	BULK	EA	0.10
840722151372	W6442EG	D	CONDUIT CONNECTION PLATE 1/2"	\$17.80	25	EA	0.28
840722151389	W6443EG	D	CONDUIT CONNECTION PLATE 3/4"	\$20.10	25	EA	0.28
840722151396	W6445EG	D	OUTLET BOX BOLT DOWN	\$32.20	20	EA	0.78
840722168042	B6445SEG	D	SNAP-A-BOX	\$24.00	20	EA	0.78
840722151402	W6449EG	D	OUTLET BOX CONNECTION FITTING	\$3.00	50	EA	0.35
840722151419	W6460EG	D	FIXTURE STUD NUT	P.O.A.	100	EA	0.04
840722151426	W6461EG	D	FIXTURE NUT	P.O.A.	BULK	EA	0.02
840722151433	W6462EG	D	WIRING STUD	P.O.A.	100	EA	0.03
840722151440	W6463EG	D	SHOULDER BOLT	P.O.A.	100	EA	0.09
840722151457	W6469EG	D	FIBER WIRE RETAINER	P.O.A.	500	EA	0.03
840722151464	W6600EG	D	ROLLER TROLLEY 4 BEARING ASSEMBLY	\$73.80	106	EA	0.10
840722151471	W6601EG	D	FOUR WHEEL TROLLEY	\$89.10	99	EA	0.10
840722151488	W6602EG	D	ROLLER TROLLEY 2 BEARING ASSEMBLY	\$41.30	59	EA	0.20
840722151495	W6603EG	D	U-FITTING TROLLEY SUP 3 HOLE HWY DTY	\$41.90	240	EA	0.08
840722151501	W6604EG	D	U-FITTING TROLLEY SUPPORT 3 HOLE STD	\$36.30	105	EA	0.20
840722181942	W6708PORC	D	3" PORCELAIN SADDLES	P.O.A.	BULK	EA	0.73
840722181959	W6709PORC	D	4" PORCELAIN SADDLES	P.O.A.	BULK	EA	1.04
840722151532	W6905EG	D	SWIVEL FEMALE 3/8"	\$11.20	50	EA	0.15
840722151549	W6906EG	D	SWIVEL FEMALE 1/2"	P.O.A.	50	EA	0.29
840722151556	W6910EG	D	SWIVEL MALE 3/8"	\$12.50	50	EA	0.20
840722151563	W6911EG	D	SWIVEL MALE 1/2"	\$16.90	50	EA	0.38
840722151570	W6915EG	D	SWIVEL FEMALE-FEMALE 3/8"	\$22.60	50	EA	0.30
840722151587	W6916EG	D	SWIVEL FEMALE-FEMALE 1/2"	\$21.90	50	EA	0.58
840722151594	W6920EG	D	SWIVEL MALE-FEMALE 3/8"	\$24.40	50	EA	0.35
840722151600	W6921EG	D	SWIVEL MALE-FEMALE 1/2"	\$25.20	50	EA	0.67
BRACKETS - STAND				SUGGESTED LIST PRICE	STANDARD QTY	UNIT OF MEASURE	WEIGHT PER UOM
--	W1007YHG	H	CROSS BACK WITH U-SHAPE UTILITY BRACKETS	P.O.A.	BULK	EA	0.00
--	W1010XHG	H	DIAMOND BACK EXTENDED RISER UTILITY BRACKETS	P.O.A.	BULK	EA	0.00
--	W1011XHG	H	DIAMOND BACK EXTENDED RISER UTILITY BRACKETS	P.O.A.	BULK	EA	0.00
--	W1012XHG	H	STRAP BACK EXTENDED RISER BRACKET	P.O.A.	BULK	EA	0.00
--	W1013XHG	H	STRAP BACK EXTENDED RISER BRACKET WITH BOTTOM ATTACHED BRACE	P.O.A.	BULK	EA	0.00
--	W1015XHG	H	CROSS BACK EXTENDED RISER BRACKET	P.O.A.	BULK	EA	0.00
--	W1016XHG	H	STRAP BACK EXTENDED RISER BRACKET WITH END WRAP BRACE	P.O.A.	BULK	EA	0.00
--	W1017HG	H	RAISED UTILITY BRACKETS	P.O.A.	BULK	EA	0.00
--	W1017ARAYHG	H	ANTI-ROTATION RAISED UTILITY BRACKETS	P.O.A.	BULK	EA	0.00
--	W1017AYHG	H	RAISED UTILITY BRACKETS	P.O.A.	BULK	EA	0.00

SUGGESTED LIST PRICES EFFECTIVE 03-04-2024

WESANCO ZSI HYDRAZORB UPC NUMBER	WESANCO ZSI HYDRAZORB PART NUMBER	ITEM CLASS	DESCRIPTION	SUGGESTED LIST PRICE	STANDARD QTY	UNIT OF MEASURE	WEIGHT PER UOM
--	W1019YHG	H	LOW PROFILE DIAMOND BACK WITH HORIZONTAL STRUT RISER	P.O.A.	BULK	EA	0.00
--	W1021XYHG	H	EXTENDED PROFILE DIAMOND BACK WITH HORIZONTAL RISER STRUT	P.O.A.	BULK	EA	0.00
--	W1023YHG	H	UTILITY VAULT LADDER RUNG	P.O.A.	BULK	EA	0.00
BRACKETS - CHANNEL, GIRDER STYLE, SHELF				SUGGESTED LIST PRICE	STANDARD QTY	UNIT OF MEASURE	WEIGHT PER UOM
840722151747	W5601EG	I	BRACKET SHELF SLOTTED 6" LEFT	P.O.A.	BULK	EA	0.56
840722151754	W5602EG	I	BRACKET SHELF SLOTTED 6" RIGHT	P.O.A.	BULK	EA	0.56
840722151761	W5603EG	I	BRACKET SHELF SLOTTED 8" LEFT	P.O.A.	BULK	EA	0.82
840722151778	W5604EG	I	BRACKET SHELF SLOTTED 8" RIGHT	P.O.A.	BULK	EA	0.82
840722151785	W5605EG	I	BRACKET SHELF SLOTTED 10" LEFT	P.O.A.	BULK	EA	1.12
840722151792	W5606EG	I	BRACKET SHELF SLOTTED 10" RIGHT	P.O.A.	BULK	EA	1.12
840722151808	W5607EG	I	BRACKET SHELF SLOTTED 12" LEFT	P.O.A.	BULK	EA	1.34
840722151815	W5608EG	I	BRACKET SHELF SLOTTED 12" RIGHT	P.O.A.	BULK	EA	1.34
840722151822	W5609EG	I	BRACKET SHELF SLOTTED 14" LEFT	P.O.A.	BULK	EA	1.85
840722151839	W5610EG	I	BRACKET SHELF SLOTTED 14" RIGHT	P.O.A.	BULK	EA	1.85
840722151846	W5611EG	I	BRACKET SHELF SLOTTED 16" LEFT	P.O.A.	BULK	EA	1.98
840722151853	W5612EG	I	BRACKET SHELF SLOTTED 16" RIGHT	P.O.A.	BULK	EA	1.98
840722151860	W5613EG	I	BRACKET SHELF SLOTTED 18" LEFT	P.O.A.	BULK	EA	2.18
840722151877	W5614EG	I	BRACKET SHELF SLOTTED 18" RIGHT	P.O.A.	BULK	EA	2.18
840722151884	W5615EG	I	BRACKET SHELF SLOTTED 20" LEFT	P.O.A.	BULK	EA	2.18
840722151891	W5616EG	I	BRACKET SHELF SLOTTED 20" RIGHT	P.O.A.	BULK	EA	2.58
840722151907	W5617EG	I	BRACKET SHELF SLOTTED 22" LEFT	P.O.A.	BULK	EA	3.48
840722151914	W5618EG	I	BRACKET SHELF SLOTTED 22" RIGHT	P.O.A.	BULK	EA	3.48
840722151921	W5619EG	I	BRACKET SHELF SLOTTED 24" LEFT	P.O.A.	BULK	EA	4.00
840722151938	W5620EG	I	BRACKET SHELF SLOTTED 24" RIGHT	P.O.A.	BULK	EA	4.00
840722151945	W5621EG	I	BRACKET SHELF SLOTTED 26" LEFT	P.O.A.	BULK	EA	4.45
840722151952	W5622EG	I	BRACKET SHELF SLOTTED 26" RIGHT	P.O.A.	BULK	EA	4.45
840722151969	W5623EG	I	BRACKET SHELF SLOTTED 28" LEFT	P.O.A.	BULK	EA	4.93
840722151976	W5624EG	I	BRACKET SHELF SLOTTED 28" RIGHT	P.O.A.	BULK	EA	4.93
840722151983	W5625EG	I	BRACKET SHELF SLOTTED 30" LEFT	P.O.A.	BULK	EA	5.45
840722151990	W5626EG	I	BRACKET SHELF SLOTTED 30" RIGHT	P.O.A.	BULK	EA	5.45
840722152003	W5631EG	I	BRACKET CHANNEL NOTCHED UP 2 HL 6"	\$29.00	BULK	EA	1.50
840722152010	W5631GR	I	6" HOOK CHANNEL BRACKET, SLOT UP	P.O.A.	BULK	EA	1.50
840722152027	W5631HG	I	6" HOOK CHANNEL BRACKET, SLOT UP	\$41.50	BULK	EA	1.50
840722152034	W5631ST304	I	6" HOOK CHANNEL BRACKET, SLOT UP	P.O.A.	BULK	EA	1.50
840722152041	W5631ST316	I	6" HOOK CHANNEL BRACKET, SLOT UP	P.O.A.	BULK	EA	1.50
840722152058	W5632EG	I	BRACKET CHANNEL NOTCHED UP 2 HL 12"	\$32.40	BULK	EA	2.50
840722152065	W5632GR	I	12" HOOK CHANNEL BRACKET, SLOT UP	P.O.A.	BULK	EA	2.50
840722152072	W5632HG	I	12" HOOK CHANNEL BRACKET, SLOT UP	\$40.60	BULK	EA	2.50
840722152089	W5632ST304	I	12" HOOK CHANNEL BRACKET, SLOT UP	P.O.A.	BULK	EA	2.50
840722152096	W5632ST316	I	12" HOOK CHANNEL BRACKET, SLOT UP	P.O.A.	BULK	EA	2.50
840722152102	W5633EG	I	BRACKET CHANNEL NOTCHED UP 2 HL 18"	\$39.10	BULK	EA	3.50
840722152119	W5633GR	I	18" HOOK CHANNEL BRACKET, SLOT UP	P.O.A.	BULK	EA	3.50
840722152126	W5633HG	I	18" HOOK CHANNEL BRACKET, SLOT UP	\$45.40	BULK	EA	3.50
840722152133	W5633ST304	I	18" HOOK CHANNEL BRACKET, SLOT UP	P.O.A.	BULK	EA	3.50
840722152140	W5633ST316	I	18" HOOK CHANNEL BRACKET, SLOT UP	P.O.A.	BULK	EA	3.50
840722152157	W5634EG	I	BRACKET CHANNEL NOTCHED UP 2 HL 24"	\$64.50	BULK	EA	4.50
840722152164	W5634GR	I	24" HOOK CHANNEL BRACKET, SLOT UP	P.O.A.	BULK	EA	4.50
840722152171	W5634HG	I	24" HOOK CHANNEL BRACKET, SLOT UP	\$96.70	BULK	EA	4.50
840722152188	W5634ST304	I	24" HOOK CHANNEL BRACKET, SLOT UP	P.O.A.	BULK	EA	4.50
840722152195	W5634ST316	I	24" HOOK CHANNEL BRACKET, SLOT UP	P.O.A.	BULK	EA	4.50
840722152201	W5635EG	I	BRACKET CHANNEL NOTCHED DN 2 HL 6"	\$29.00	BULK	EA	1.50
840722152218	W5635GR	I	6" HOOK CHANNEL BRACKET, SLOT DOWN	P.O.A.	BULK	EA	1.50
840722152225	W5635HG	I	6" HOOK CHANNEL BRACKET, SLOT DOWN	\$41.50	BULK	EA	1.50
840722152232	W5635ST304	I	6" HOOK CHANNEL BRACKET, SLOT DOWN	P.O.A.	BULK	EA	1.50
840722152249	W5635ST316	I	6" HOOK CHANNEL BRACKET, SLOT DOWN	P.O.A.	BULK	EA	1.50
840722152256	W5636EG	I	BRACKET CHANNEL NOTCHED DN 2 HL 12"	\$32.40	BULK	EA	2.50
840722152263	W5636GR	I	12" HOOK CHANNEL BRACKET, SLOT DOWN	P.O.A.	BULK	EA	2.50
840722152270	W5636HG	I	12" HOOK CHANNEL BRACKET, SLOT DOWN	\$40.60	BULK	EA	2.50
840722152287	W5636ST304	I	12" HOOK CHANNEL BRACKET, SLOT DOWN	P.O.A.	BULK	EA	2.50
840722152294	W5636ST316	I	12" HOOK CHANNEL BRACKET, SLOT DOWN	P.O.A.	BULK	EA	2.50
840722152300	W5637EG	I	BRACKET CHANNEL NOTCHED DN 2 HL 18"	\$39.10	BULK	EA	3.50
840722152317	W5637GR	I	18" HOOK CHANNEL BRACKET, SLOT DOWN	P.O.A.	BULK	EA	3.50
840722152324	W5637HG	I	18" HOOK CHANNEL BRACKET, SLOT DOWN	\$45.40	BULK	EA	3.50
840722152331	W5637ST304	I	18" HOOK CHANNEL BRACKET, SLOT DOWN	P.O.A.	BULK	EA	3.50
840722152348	W5637ST316	I	18" HOOK CHANNEL BRACKET, SLOT DOWN	P.O.A.	BULK	EA	3.50
840722152355	W5638EG	I	BRACKET CHANNEL NOTCHED DN 2 HL 24"	\$64.50	BULK	EA	4.50
840722152362	W5638GR	I	24" HOOK CHANNEL BRACKET, SLOT DOWN	P.O.A.	BULK	EA	4.50
840722152379	W5638HG	I	24" HOOK CHANNEL BRACKET, SLOT DOWN	\$96.70	BULK	EA	4.50
840722152386	W5638ST304	I	24" HOOK CHANNEL BRACKET, SLOT DOWN	P.O.A.	BULK	EA	4.50
840722152393	W5638ST316	I	24" HOOK CHANNEL BRACKET, SLOT DOWN	P.O.A.	BULK	EA	4.50
840722152409	W5641EG	I	6" CHANNEL BRACKET, SLOT UP	\$52.50	BULK	EA	1.90
840722152416	W5641GR	I	6" CHANNEL BRACKET, SLOT UP	P.O.A.	BULK	EA	1.90
840722152423	W5641HG	I	6" CHANNEL BRACKET, SLOT UP	\$57.10	BULK	EA	1.90
840722152430	W5641ST304	I	6" CHANNEL BRACKET, SLOT UP	P.O.A.	BULK	EA	1.90
840722152447	W5641ST316	I	6" CHANNEL BRACKET, SLOT UP	P.O.A.	BULK	EA	1.90
840722152454	W5642EG	I	12" CHANNEL BRACKET, SLOT UP	\$55.80	BULK	EA	2.90

SUGGESTED LIST PRICES EFFECTIVE 03-04-2024

WESANCO ZSI HYDRAZORB UPC NUMBER	WESANCO ZSI HYDRAZORB PART NUMBER	ITEM CLASS	DESCRIPTION	SUGGESTED LIST PRICE	STANDARD QTY	UNIT OF MEASURE	WEIGHT PER UOM
840722152461	W5642GR		12" CHANNEL BRACKET, SLOT UP	P.O.A.	BULK	EA	2.90
840722152478	W5642HG		12" CHANNEL BRACKET, SLOT UP	\$60.50	BULK	EA	2.90
840722152485	W5642ST304		12" CHANNEL BRACKET, SLOT UP	P.O.A.	BULK	EA	2.90
840722152492	W5642ST316		12" CHANNEL BRACKET, SLOT UP	P.O.A.	BULK	EA	2.90
840722152508	W5645EG		6" CHANNEL BRACKET, SLOT DOWN	\$52.50	BULK	EA	1.90
840722152515	W5645GR		6" CHANNEL BRACKET, SLOT DOWN	P.O.A.	BULK	EA	1.90
840722152522	W5645HG		6" CHANNEL BRACKET, SLOT DOWN	\$57.10	BULK	EA	1.90
840722152539	W5645ST304		6" CHANNEL BRACKET, SLOT DOWN	P.O.A.	BULK	EA	1.90
840722152546	W5645ST316		6" CHANNEL BRACKET, SLOT DOWN	P.O.A.	BULK	EA	1.90
840722152553	W5646EG		12" CHANNEL BRACKET, SLOT DOWN	\$55.80	BULK	EA	2.90
840722152560	W5646GR		12" CHANNEL BRACKET, SLOT DOWN	P.O.A.	BULK	EA	2.90
840722152577	W5646HG		12" CHANNEL BRACKET, SLOT DOWN	\$60.50	BULK	EA	2.90
840722152584	W5646ST304		12" CHANNEL BRACKET, SLOT DOWN	P.O.A.	BULK	EA	2.90
840722152591	W5646ST316		12" CHANNEL BRACKET, SLOT DOWN	P.O.A.	BULK	EA	2.90
840722152607	W5647EG		BRACKET CHAN WRAP AROUND 2 HL 18"	\$65.90	BULK	EA	4.30
840722152614	W5647GR		18" TWO-HOLE CHANNEL BRACKETS	P.O.A.	BULK	EA	4.30
840722152621	W5647HG		18" TWO-HOLE CHANNEL BRACKETS	\$53.60	BULK	EA	4.30
840722152638	W5647ST304		18" TWO-HOLE CHANNEL BRACKETS	P.O.A.	BULK	EA	4.30
840722152645	W5647ST316		18" TWO-HOLE CHANNEL BRACKETS	P.O.A.	BULK	EA	4.30
840722152652	W5648EG		BRACKET CHAN WRAP AROUND 2 HL 24"	\$68.20	BULK	EA	5.30
840722152669	W5648GR		24" TWO-HOLE CHANNEL BRACKETS	P.O.A.	BULK	EA	5.30
840722152676	W5648HG		24" TWO-HOLE CHANNEL BRACKETS	\$71.90	BULK	EA	5.30
840722152683	W5648ST304		24" TWO-HOLE CHANNEL BRACKETS	P.O.A.	BULK	EA	5.30
840722152690	W5648ST316		24" TWO-HOLE CHANNEL BRACKETS	P.O.A.	BULK	EA	5.30
840722152706	W5650EG		BRACKET FOR 3 1/4" CHANNEL	\$67.30	BULK	EA	2.75
840722152713	W5651EG		BRACKET FOR 1 5/8" CHANNEL	\$58.60	BULK	EA	2.30
840722152720	W5652EG		BRACKET CHANNEL DOUBLE 2 HOLE 12" EG	\$74.80	BULK	EA	5.25
840722152737	W5652GR		12" CHANNEL COMBINATION BRACKET	P.O.A.	BULK	EA	5.25
840722152744	W5652HG		BRACKET CHANNEL DOUBLE 2 HOLE 12" HDG	\$108.60	BULK	EA	5.25
840722152751	W5652ST304		12" CHANNEL COMBINATION BRACKET	P.O.A.	BULK	EA	5.25
840722152768	W5652ST316		12" CHANNEL COMBINATION BRACKET	P.O.A.	BULK	EA	5.25
840722152775	W5653EG		BRACKET CHANNEL DOUBLE 2 HOLE 18"	\$110.50	BULK	EA	7.15
840722152782	W5653GR		18" CHANNEL COMBINATION BRACKET	P.O.A.	BULK	EA	7.15
840722152799	W5653HG		BRACKET CHANNEL DOUBLE 2 HOLE 18" HDG	\$119.40	BULK	EA	7.15
840722152805	W5653ST304		18" CHANNEL COMBINATION BRACKET	P.O.A.	BULK	EA	7.15
840722152812	W5653ST316		18" CHANNEL COMBINATION BRACKET	P.O.A.	BULK	EA	7.15
840722152829	W5654EG		BRACKET CHANNEL DOUBLE 2 HOLE 24"	\$116.40	BULK	EA	9.15
840722152836	W5654GR		24" CHANNEL COMBINATION BRACKET	P.O.A.	BULK	EA	9.15
840722152843	W5654HG		BRACKET CHANNEL DOUBLE 2 HOLE 24" HDG	\$125.40	BULK	EA	9.15
840722152850	W5654ST304		24" CHANNEL COMBINATION BRACKET	P.O.A.	BULK	EA	9.15
840722152867	W5654ST316		24" CHANNEL COMBINATION BRACKET	P.O.A.	BULK	EA	9.15
840722152874	W5655EG		BRACKET CHANNEL DOUBLE 2 HOLE 30"	\$126.20	BULK	EA	11.50
840722152881	W5655GR		30" CHANNEL COMBINATION BRACKET	P.O.A.	BULK	EA	11.50
840722152898	W5655HG		30" CHANNEL COMBINATION BRACKET	\$131.70	BULK	EA	11.50
840722152904	W5655ST304		30" CHANNEL COMBINATION BRACKET	P.O.A.	BULK	EA	11.50
840722152911	W5655ST316		30" CHANNEL COMBINATION BRACKET	P.O.A.	BULK	EA	11.50
840722152928	W5656EG		BRACKET CHANNEL DOUBLE 2 HOLE 36"	\$134.70	BULK	EA	13.50
840722152935	W5656GR		36" CHANNEL COMBINATION BRACKET	P.O.A.	BULK	EA	13.50
840722152942	W5656HG		36" CHANNEL COMBINATION BRACKET	\$147.50	BULK	EA	13.50
840722152959	W5656ST304		36" CHANNEL COMBINATION BRACKET	P.O.A.	BULK	EA	13.50
840722152966	W5656ST316		36" CHANNEL COMBINATION BRACKET	P.O.A.	BULK	EA	13.50
840722152973	W5661EG		6" CHANNEL BRACKET	\$24.20	BULK	EA	1.53
840722152980	W5662EG		12" CHANNEL BRACKET	\$27.10	BULK	EA	2.48
840722152997	W5663EG		18" CHANNEL BRACKET	\$43.50	BULK	EA	3.42
840722153000	W5664EG		24" CHANNEL BRACKET	\$46.10	BULK	EA	4.37
840722153017	W5669EG		BRACKET 3 HOLE 8 1/2"	\$30.00	BULK	EA	1.69
840722153024	W5669HG		8-1/2" GIRDER STYLE BRACKETS	P.O.A.	BULK	EA	1.69
840722153031	W5669ST304		8-1/2" GIRDER STYLE BRACKETS	P.O.A.	BULK	EA	1.69
840722153048	W5669ST316		8-1/2" GIRDER STYLE BRACKETS	P.O.A.	BULK	EA	1.69
840722153055	W5671EG		BRACKET 3 HOLE 10 1/2"	P.O.A.	BULK	EA	1.93
840722153062	W5671HG		10-1/2" GIRDER STYLE BRACKETS	P.O.A.	BULK	EA	1.93
840722153079	W5671ST304		10-1/2" GIRDER STYLE BRACKETS	P.O.A.	BULK	EA	1.93
840722153086	W5671ST316		10-1/2" GIRDER STYLE BRACKETS	P.O.A.	BULK	EA	1.93
840722153093	W5673EG		BRACKET 6 HOLE 12 1/2"	P.O.A.	BULK	EA	1.93
840722153109	W5673HG		12-1/2" GIRDER STYLE BRACKETS	P.O.A.	BULK	EA	2.57
840722153116	W5673ST304		12-1/2" GIRDER STYLE BRACKETS	P.O.A.	BULK	EA	2.57
840722153123	W5673ST316		12-1/2" GIRDER STYLE BRACKETS	P.O.A.	BULK	EA	2.57
840722153130	W5675EG		BRACKET 6 HOLE 14 1/2"	P.O.A.	BULK	EA	2.89
840722153147	W5675HG		14-1/2" GIRDER STYLE BRACKETS	P.O.A.	BULK	EA	2.89
840722153154	W5675ST304		14-1/2" GIRDER STYLE BRACKETS	P.O.A.	BULK	EA	2.89
840722153161	W5675ST316		14-1/2" GIRDER STYLE BRACKETS	P.O.A.	BULK	EA	2.89
840722153178	W5677EG		BRACKET WITH BRACE 6 HOLE 16 1/2"	P.O.A.	BULK	EA	3.75
840722153185	W5677HG		16-1/2" GIRDER STYLE BRACKETS	P.O.A.	BULK	EA	3.75
840722153192	W5677ST304		16-1/2" GIRDER STYLE BRACKETS	P.O.A.	BULK	EA	3.75
840722153208	W5677ST316		16-1/2" GIRDER STYLE BRACKETS	P.O.A.	BULK	EA	3.75
BEAM CLAMPS				SUGGESTED LIST PRICE	STANDARD QTY	UNIT OF MEASURE	WEIGHT PER UOM

SUGGESTED LIST PRICES EFFECTIVE 03-04-2024

WESANCO ZSI HYDRAZORB UPC NUMBER	WESANCO ZSI HYDRAZORB PART NUMBER	ITEM CLASS	DESCRIPTION	SUGGESTED LIST PRICE	STANDARD QTY	UNIT OF MEASURE	WEIGHT PER UOM
840722153215	W5702EG	J	STRUT TO BEAM CLAMP-WINDOW 1 5/8	\$8.80	25	EA	1.08
840722153222	W5703EG	J	BEAM CLAMP (USED IN PAIRS)	P.O.A.	25	EA	0.95
840722153239	W5705EG	J	BEAM CLAMP (USED IN PAIRS)	\$12.50	25	EA	0.90
840722153246	W5708EG	J	STRUT TO BM CLP SQ U-BLT 2 7/16 & 3 1/4	\$6.80	25	EA	0.92
840220759698	W5708MEG	D	U-BOLT BEAM CLAMP (LONG - 8-1/4") USED IN PAIRS	\$50.90	25	EA	1.12
840722153253	W5708HG	J	STRUT TO BM CLP SQ UBLT 2 7/16 3 1/4 HDG	\$16.90	25	EA	0.95
840722153260	W5708ST304	J	STRUT TO BM CLP SQ U-BLT 2 7/16 & 3 1/4	\$32.10	25	EA	0.92
840722153277	W5708ST316	J	STRUT TO BM CLP SQ U-BLT 2 7/16&3 1/4 S6	\$42.10	25	EA	0.92
840722153284	B5708EG	J	U BOLT BEAM CLAMP (LONG) (USED IN PAIRS) IMPORT	\$5.10	25	EA	0.92
840722153291	W5709EG	J	STRUT TO BM CLP SQ U-BLT 13/16 & 1 5/8	\$5.70	25	EA	0.82
840722153307	W5709HG	J	STRUT TO BM CLP SQ UBLT 13/16 & 1 5/8 HDG	\$14.30	25	EA	0.86
840722153314	W5709ST304	J	STRUT TO BM CLP SQ U-BLT 13/16 & 1 5/8 S4	\$41.80	25	EA	0.82
840722153321	W5709ST316	J	STRUT TO BM CLP SQ U-BLT 13/16 & 1 5/8 S6	\$50.10	25	EA	0.82
840722153338	B5709EG	J	U-BOLT BEAM CLAMP (SHORT) (USED IN PAIRS) IMPORT	\$4.40	25	EA	0.82
840722153345	W5712EG	J	STRUT TO BEAM CLAMP Z-TYPE	\$9.30	25	EA	0.65
840722168059	B5712EG	J	OFF-SET BEAM CLAMP (USED IN PAIRS) IMPORT	\$5.30	25	EA	0.65
840722153352	W5712ST304	J	OFF-SET BEAM CLAMP (USED IN PAIRS)	P.O.A.	25	EA	0.65
840722153369	W5712ST316	J	OFF-SET BEAM CLAMP (USED IN PAIRS)	P.O.A.	25	EA	0.65
840722153376	W5713EG	J	STRUT TO BEAM CLAMP NOTCHED TYPE	\$3.70	50	EA	0.30
840722168066	B5713EG	J	ONE-HOLE BEAM CLAMP (USED IN PAIRS) IMPORT	\$1.60	50	EA	0.30
840722153383	W5714EG	J	STRUT TO BEAM CLAMP C-TYPE WD FLG	\$9.70	25	EA	0.90
840722153390	W5715EG	J	STRUT TO BEAM CLAMP C-TYPE (1/4")	\$5.70	25	EA	0.41
840722153406	W5716EG	J	STRUT TO BEAM CLAMP C-TYPE (3/8")	\$6.30	25	EA	0.62
840722153413	W5717EG	J	CHANNEL BEAM CLAMP (THICK FLANGE) (USED IN PAIRS)	\$19.40	25	EA	0.83
840722153420	W5718EG	J	BEAM CLAMP TOP REV. 3/8" EG	\$4.40	20	EA	0.83
840722168073	B5718EG	J	MALLEABLE WEDGE "C" TYPE CLAMPS FOR 3/8" ROD	\$4.60	20	EA	0.83
840722168080	B5718PL	J	MALLEABLE WEDGE "C" TYPE CLAMPS FOR 3/8" ROD	\$2.20	20	EA	0.83
840722168097	B5718WPL	J	MALLEABLE WEDGE "C" TYPE CLAMPS WIDE MOUTH FOR 3/8" ROD	\$3.80	20	EA	0.83
840722168103	B5718WEG	J	MALLEABLE WEDGE "C" TYPE CLAMPS WIDE MOUTH FOR 3/8" ROD	\$4.10	20	EA	0.83
840722153437	W5718ST316	J	MALLEABLE WEDGE "C" TYPE CLAMPS FOR 3/8" ROD	P.O.A.	20	EA	0.83
840722153444	W5719EG	J	BEAM CLAMP TOP 1/2" EG	\$11.60	20	EA	0.83
840722168110	B5719PL	J	MALLEABLE WEDGE "C" TYPE CLAMPS FOR 1/2" ROD	\$2.80	20	EA	0.83
840722168127	B5719EG	J	MALLEABLE WEDGE "C" TYPE CLAMPS FOR 1/2" ROD	\$3.20	20	EA	0.83
840722168134	B5719WPL	J	MALLEABLE WEDGE "C" TYPE CLAMPS WIDE MOUTH FOR 1/2" ROD	\$4.00	20	EA	0.83
840722168141	B5719WEG	J	MALLEABLE WEDGE "C" TYPE CLAMPS WIDE MOUTH FOR 1/2" ROD	\$5.20	20	EA	0.83
840722153451	W5719ST316	J	MALLEABLE WEDGE "C" TYPE CLAMPS FOR 1/2" ROD	P.O.A.	20	EA	0.83
840722153468	W5721EG	J	STEEL BM CLP 1/4" RD 7/8 MAX FLAN THK	\$24.30	20	EA	0.65
840722153475	W5722EG	J	7/8" GRIP BEAM CLAMP	\$24.30	20	EA	0.65
840722153482	W5723EG	J	STEEL BM CLP 3/8 RD 7/8 MAX FLAN THK	\$24.30	20	EA	0.65
840722153499	W5724EG	J	STEEL BM CLP 1/2 RD 7/8 MAX FLAN THK	\$29.00	20	EA	1.00
840722153505	W5725EG	J	7/8" GRIP BEAM CLAMP	\$29.00	20	EA	1.00
840722153512	W5726EG	J	7/8" GRIP BEAM CLAMP	\$34.80	15	EA	1.30
840722153529	W5727EG	J	7/8" GRIP BEAM CLAMP	\$34.80	15	EA	1.30
840722153536	W5728EG	J	7/8" GRIP BEAM CLAMP	\$41.70	15	EA	1.60
840722153543	W5729EG	J	7/8" GRIP BEAM CLAMP	\$41.70	15	EA	1.60
840722153550	W5731EG	J	HD STL BM CLP 1/4 RD 3/4-1 5/8 FLN THK	P.O.A.	10	EA	1.05
840722153567	W5732EG	J	1-21/32" GRIP BEAM CLAMPS	P.O.A.	10	EA	1.05
840722153574	W5733EG	J	HD STL BM CLP 3/8 RD 3/4-1 5/8 FLN THK	P.O.A.	10	EA	1.05
840722153581	W5734EG	J	HD STL BM CLP 1/2 RD 3/4-1 5/8 FLN THK	P.O.A.	10	EA	1.60
840722153598	W5735EG	J	1-21/32" GRIP BEAM CLAMPS	P.O.A.	10	EA	1.60
840722153604	W5736EG	J	1-21/32" GRIP BEAM CLAMPS	P.O.A.	10	EA	2.00
840722153611	W5737EG	J	1-21/32" GRIP BEAM CLAMPS	P.O.A.	10	EA	2.00
840722153628	W5738EG	J	1-21/32" GRIP BEAM CLAMPS	P.O.A.	10	EA	2.50
840722153635	W5739EG	J	1-21/32" GRIP BEAM CLAMPS	P.O.A.	10	EA	2.50
840722153642	W5741EG	J	C-STYLE BEAM CLAMPS	\$6.00	25	EA	0.50
840722153659	W5741ST304	J	C-STYLE BEAM CLAMPS	P.O.A.	25	EA	0.50
840722153666	W5742EG	J	C-STYLE BEAM CLAMPS	\$10.20	25	EA	0.55
840722153673	W5742ST304	J	C-STYLE BEAM CLAMPS	P.O.A.	25	EA	0.55
840722153680	W5743EG	J	C-STYLE BEAM CLAMPS	\$11.20	25	EA	0.64
840722153697	W5743ST304	J	C-STYLE BEAM CLAMPS	P.O.A.	25	EA	0.64
840722153703	W5744EG	J	C-STYLE BEAM CLAMPS	\$12.20	25	EA	0.90
840722153710	W5744ST304	J	C-STYLE BEAM CLAMPS	P.O.A.	25	EA	0.90
840722153727	W5745EG	J	C-STYLE BEAM CLAMPS	\$12.90	25	EA	0.90
840722153734	W5745ST304	J	C-STYLE BEAM CLAMPS	P.O.A.	25	EA	0.90
840722153741	W5750EG	J	BEAM CLAMP 3/4" MAX. FLANGE THICK	\$8.30	25	EA	0.43
840722153758	W5751EG	J	BEAM CLAMP SWIVEL ADAPTER	\$1.20	25	EA	0.29
840722153765	W575556CLIPSEG	J	BEAM CLAMP, J-BOLT CLIP	\$1.00	100	EA	0.15
840722153772	W5760EG	J	STRUT TO BEAM SPREADER CAPS	\$19.40	25	EA	0.53
840220759704	W5770EG	D	U-BOLT BEAM CLAMP (LONG - 8-1/4") USED IN PAIRS	\$50.90	25	EA	1.12
840220759711	W5771-6EG	D	U-BOLT BEAM CLAMP (SHORT - 3-3/8") J-HOOK 4" - 6"	\$60.50	25	EA	1.42
840220759728	W5771-9EG	D	U-BOLT BEAM CLAMP (SHORT - 3-3/8") J-HOOK 6" - 9"	\$64.70	25	EA	1.51
840220759735	W5771-12EG	D	U-BOLT BEAM CLAMP (SHORT - 3-3/8") J-HOOK 9" - 12"	\$67.90	25	EA	1.60
840220759742	W5771-15EG	D	U-BOLT BEAM CLAMP (SHORT - 3-3/8") J-HOOK 12" - 15"	P.O.A.	BULK	EA	1.70
840220759759	W5771-18EG	D	U-BOLT BEAM CLAMP (SHORT - 3-3/8") J-HOOK 15" - 18"	P.O.A.	BULK	EA	1.79
840220759766	W5761-6EG	D	U-BOLT BEAM CLAMP (LONG - 5") J-HOOK 4" - 6"	\$68.90	25	EA	1.51
840220759773	W5761-9EG	D	U-BOLT BEAM CLAMP (LONG - 5") J-HOOK 6" - 9"	\$71.10	25	EA	1.57
840220759780	W5761-12EG	D	U-BOLT BEAM CLAMP (LONG - 5") J-HOOK 9" - 12"	\$73.20	25	EA	1.66
840220759797	W5761-15EG	D	U-BOLT BEAM CLAMP (LONG - 5") J-HOOK 12" - 15"	P.O.A.	BULK	EA	1.76
840220759803	W5761-18EG	D	U-BOLT BEAM CLAMP (LONG - 5") J-HOOK 15" - 18"	P.O.A.	BULK	EA	1.85

SUGGESTED LIST PRICES EFFECTIVE 03-04-2024

WESANCO ZSI HYDRAZORB UPC NUMBER	WESANCO ZSI HYDRAZORB PART NUMBER	ITEM CLASS	DESCRIPTION	SUGGESTED LIST PRICE	STANDARD QTY	UNIT OF MEASURE	WEIGHT PER UOM
840220759810	W5772-6EG	D	U-BOLT BEAM CLAMP (LONG - 8-1/4") J-HOOK 4" - 6"	P.O.A.	BULK	EA	1.61
840220759827	W5772-9EG	D	U-BOLT BEAM CLAMP (LONG - 8-1/4") J-HOOK 6" - 9"	P.O.A.	BULK	EA	1.67
840220759834	W5772-12EG	D	U-BOLT BEAM CLAMP (LONG - 8-1/4") J-HOOK 9" - 12"	P.O.A.	BULK	EA	1.76
840220759841	W5772-15EG	D	U-BOLT BEAM CLAMP (LONG - 8-1/4") J-HOOK 12" - 15"	P.O.A.	BULK	EA	1.86
840220759858	W5772-18EG	D	U-BOLT BEAM CLAMP (LONG - 8-1/4") J-HOOK 15" - 18"	P.O.A.	BULK	EA	1.95
840722163320	GL1000	D	10 GAUGE, 30 IN. COPPER WIRE LEADS, TAP-ON	\$41.10	1	EA	0.50
840722165065	SCL037EG	D	SILVER CLAW BEAM CLAMP, 3/8" ROD SIZE"	\$2.40	100	EA	3.20
CONCRETE INSERTS				SUGGESTED LIST PRICE	STANDARD QTY	UNIT OF MEASURE	WEIGHT PER UOM
840722153789	W7000EG	F	CONCRETE SPOT INSERT EG	P.O.A.	50	EA	0.50
840722153796	W7024EG	F	CONCRETE INSERT NUT 1/4-20 PL	P.O.A.	100	EA	0.08
840722153802	W7025EG	F	CONCRETE INSERT NUT 3/8-16 PL	P.O.A.	100	EA	0.11
840722153819	W7026EG	F	CONCRETE INSERT NUT 1/2-13 PL	P.O.A.	100	EA	0.15
840722153826	W7027EG	F	CONCRETE INSERT NUT 5/8-11 PL	P.O.A.	100	EA	0.19
840722153833	W7028EG	F	CONCRETE INSERT NUT 3/4-10 PL	P.O.A.	100	EA	0.17
840722153840	W7029EG	F	SPOT CONCRETE INSERT NUTS	P.O.A.	100	EA	0.15
840722154328	W7250CPG	F	4 IN 1-5/8" X 1-5/8" 12GA CONCRETE INSERT WITH ANCHOR END CAPS PRE GALV	\$30.30	BULK	EA	0.67
840722154335	W7250CHG	F	4 IN 1-5/8" X 1-5/8" 12GA CONCRETE INSERT WITH ANCHOR END CAPS HOT GALV	\$34.70	BULK	EA	0.67
840722154342	W7250CST304	F	4 IN 1-5/8" X 1-5/8" 12GA CONCRETE INSERT WITH ANCHOR END CAPS ST304	\$35.30	BULK	EA	0.67
840722154359	W7250CST316	F	4 IN 1-5/8" X 1-5/8" 12GA CONCRETE INSERT WITH ANCHOR END CAPS ST316	\$39.10	BULK	EA	0.67
840722154366	W7250FCPG	F	4 IN 1-5/8" X 1-5/8" 12GA CONCRETE INSERT WITH FOAM AND ANCHOR END CAPS PRE GALV	\$30.70	BULK	EA	0.67
840722154373	W7250FCHG	F	4 IN 1-5/8" X 1-5/8" 12GA CONCRETE INSERT WITH FOAM AND ANCHOR END CAPS HOT GALV	\$35.00	BULK	EA	0.67
840722154380	W7250FCST304	F	4 IN 1-5/8" X 1-5/8" 12GA CONCRETE INSERT WITH FOAM AND ANCHOR END CAPS ST304	\$35.70	BULK	EA	0.67
840722154397	W7250FCST316	F	4 IN 1-5/8" X 1-5/8" 12GA CONCRETE INSERT WITH FOAM AND ANCHOR END CAPS ST316	\$39.50	BULK	EA	0.67
840722154403	W7250ECPG	F	4 IN 1-5/8" X 1-5/8" 12GA CONCRETE INSERT WITH E-FOAM AND ANCHOR END CAPS PRE GALV	\$30.70	BULK	EA	0.67
840722154410	W7250ECHG	F	4 IN 1-5/8" X 1-5/8" 12GA CONCRETE INSERT WITH E-FOAM AND ANCHOR END CAPS HOT GALV	\$35.10	BULK	EA	0.67
840722154427	W7250ECST304	F	4 IN 1-5/8" X 1-5/8" 12GA CONCRETE INSERT WITH E-FOAM AND ANCHOR END CAPS ST304	\$35.70	BULK	EA	0.67
840722154434	W7250ECST316	F	4 IN 1-5/8" X 1-5/8" 12GA CONCRETE INSERT WITH E-FOAM AND ANCHOR END CAPS ST316	\$39.50	BULK	EA	0.67
840722154441	W7250CCPG	F	4 IN 1-5/8" X 1-5/8" 12GA CONCRETE INSERT CLOSURE ANCHOR END CAPS PRE GALV	\$30.90	BULK	EA	0.67
840722154458	W7250CCHG	F	4 IN 1-5/8" X 1-5/8" 12GA CONCRETE INSERT CLOSURE ANCHOR END CAPS HOT GALV	\$35.30	BULK	EA	0.67
840722154465	W7250CCST304	F	4 IN 1-5/8" X 1-5/8" 12GA CONCRETE INSERT CLOSURE ANCHOR END CAPS ST304	\$35.90	BULK	EA	0.67
840722154472	W7250CCST316	F	4 IN 1-5/8" X 1-5/8" 12GA CONCRETE INSERT CLOSURE ANCHOR END CAPS ST316	\$39.70	BULK	EA	0.67
840722154489	W7251CPG	F	6 IN 1-5/8" X 1-5/8" 12GA CONCRETE INSERT WITH ANCHOR END CAPS PRE GALV	\$33.80	BULK	EA	1.00
840722154496	W7251CHG	F	6 IN 1-5/8" X 1-5/8" 12GA CONCRETE INSERT WITH ANCHOR END CAPS HOT GALV	\$38.90	BULK	EA	1.00
840722154502	W7251CST304	F	6 IN 1-5/8" X 1-5/8" 12GA CONCRETE INSERT WITH ANCHOR END CAPS ST304	\$45.60	BULK	EA	1.00
840722154519	W7251CST316	F	6 IN 1-5/8" X 1-5/8" 12GA CONCRETE INSERT WITH ANCHOR END CAPS ST316	\$51.30	BULK	EA	1.00
840722154526	W7251FCPG	F	6 IN 1-5/8" X 1-5/8" 12GA CONCRETE INSERT WITH FOAM AND ANCHOR END CAPS PRE GALV	\$34.40	BULK	EA	1.00
840722154533	W7251FCHG	F	6 IN 1-5/8" X 1-5/8" 12GA CONCRETE INSERT WITH FOAM AND ANCHOR END CAPS HOT GALV	\$39.50	BULK	EA	1.00
840722154540	W7251FCST304	F	6 IN 1-5/8" X 1-5/8" 12GA CONCRETE INSERT WITH FOAM AND ANCHOR END CAPS ST304	\$46.20	BULK	EA	1.00
840722154557	W7251FCST316	F	6 IN 1-5/8" X 1-5/8" 12GA CONCRETE INSERT WITH FOAM AND ANCHOR END CAPS ST316	\$51.90	BULK	EA	1.00
840722154564	W7251ECPG	F	6 IN 1-5/8" X 1-5/8" 12GA CONCRETE INSERT WITH E-FOAM AND ANCHOR END CAPS PRE GALV	\$34.40	BULK	EA	1.00
840722154571	W7251ECHG	F	6 IN 1-5/8" X 1-5/8" 12GA CONCRETE INSERT WITH E-FOAM AND ANCHOR END CAPS HOT GALV	\$39.60	BULK	EA	1.00
840722154588	W7251ECST304	F	6 IN 1-5/8" X 1-5/8" 12GA CONCRETE INSERT WITH E-FOAM AND ANCHOR END CAPS ST304	\$46.30	BULK	EA	1.00
840722154595	W7251ECST316	F	6 IN 1-5/8" X 1-5/8" 12GA CONCRETE INSERT WITH E-FOAM AND ANCHOR END CAPS ST316	\$51.90	BULK	EA	1.00
840722154601	W7251CCPG	F	6 IN 1-5/8" X 1-5/8" 12GA CONCRETE INSERT CLOSURE ANCHOR END CAPS PRE GALV	\$34.80	BULK	EA	1.00
840722154618	W7251CCHG	F	6 IN 1-5/8" X 1-5/8" 12GA CONCRETE INSERT CLOSURE ANCHOR END CAPS HOT GALV	\$39.90	BULK	EA	1.00
840722154625	W7251CCST304	F	6 IN 1-5/8" X 1-5/8" 12GA CONCRETE INSERT CLOSURE ANCHOR END CAPS ST304	\$46.60	BULK	EA	1.00
840722154632	W7251CCST316	F	6 IN 1-5/8" X 1-5/8" 12GA CONCRETE INSERT CLOSURE ANCHOR END CAPS ST316	\$52.30	BULK	EA	1.00
840722154649	W7252CPG	F	8 IN 1-5/8" X 1-5/8" 12GA CONCRETE INSERT WITH ANCHOR END CAPS PRE GALV	\$37.30	BULK	EA	1.33
840722154656	W7252CHG	F	8 IN 1-5/8" X 1-5/8" 12GA CONCRETE INSERT WITH ANCHOR END CAPS HOT GALV	\$43.20	BULK	EA	1.33
840722154663	W7252CST304	F	8 IN 1-5/8" X 1-5/8" 12GA CONCRETE INSERT WITH ANCHOR END CAPS ST304	\$56.00	BULK	EA	1.33
840722154670	W7252CST316	F	8 IN 1-5/8" X 1-5/8" 12GA CONCRETE INSERT WITH ANCHOR END CAPS ST316	\$63.50	BULK	EA	1.33
840722154687	W7252FCPG	F	8 IN 1-5/8" X 1-5/8" 12GA CONCRETE INSERT WITH FOAM AND ANCHOR END CAPS PRE GALV	\$38.10	BULK	EA	1.33
840722154694	W7252FCHG	F	8 IN 1-5/8" X 1-5/8" 12GA CONCRETE INSERT WITH FOAM AND ANCHOR END CAPS HOT GALV	\$44.00	BULK	EA	1.33
840722154700	W7252FCST304	F	8 IN 1-5/8" X 1-5/8" 12GA CONCRETE INSERT WITH FOAM AND ANCHOR END CAPS ST304	\$56.80	BULK	EA	1.33
840722154717	W7252FCST316	F	8 IN 1-5/8" X 1-5/8" 12GA CONCRETE INSERT WITH FOAM AND ANCHOR END CAPS ST316	\$64.30	BULK	EA	1.33
840722154724	W7252ECPG	F	8 IN 1-5/8" X 1-5/8" 12GA CONCRETE INSERT WITH E-FOAM AND ANCHOR END CAPS PRE GALV	\$38.20	BULK	EA	1.33
840722154731	W7252ECHG	F	8 IN 1-5/8" X 1-5/8" 12GA CONCRETE INSERT WITH E-FOAM AND ANCHOR END CAPS HOT GALV	\$44.00	BULK	EA	1.33
840722154748	W7252ECST304	F	8 IN 1-5/8" X 1-5/8" 12GA CONCRETE INSERT WITH E-FOAM AND ANCHOR END CAPS ST304	\$56.80	BULK	EA	1.33
840722154755	W7252ECST316	F	8 IN 1-5/8" X 1-5/8" 12GA CONCRETE INSERT WITH E-FOAM AND ANCHOR END CAPS ST316	\$64.40	BULK	EA	1.33
840722154762	W7252CCPG	F	8 IN 1-5/8" X 1-5/8" 12GA CONCRETE INSERT CLOSURE ANCHOR END CAPS PRE GALV	\$38.60	BULK	EA	1.33
840722154779	W7252CCHG	F	8 IN 1-5/8" X 1-5/8" 12GA CONCRETE INSERT CLOSURE ANCHOR END CAPS HOT GALV	\$44.50	BULK	EA	1.33
840722154786	W7252CCST304	F	8 IN 1-5/8" X 1-5/8" 12GA CONCRETE INSERT CLOSURE ANCHOR END CAPS ST304	\$57.30	BULK	EA	1.33
840722154793	W7252CCST316	F	8 IN 1-5/8" X 1-5/8" 12GA CONCRETE INSERT CLOSURE ANCHOR END CAPS ST316	\$64.80	BULK	EA	1.33
840722154809	W7253NPG	F	12 IN 1-5/8" X 1-5/8" 12GA CONCRETE INSERT ONLY PRE GALV	\$33.40	BULK	EA	2.00
840722154816	W7253NHG	F	12 IN 1-5/8" X 1-5/8" 12GA CONCRETE INSERT ONLY HOT GALV	\$37.80	BULK	EA	2.00
840722154823	W7253NST304	F	12 IN 1-5/8" X 1-5/8" 12GA CONCRETE INSERT ONLY ST304	\$74.30	BULK	EA	2.00
840722154830	W7253NST316	F	12 IN 1-5/8" X 1-5/8" 12GA CONCRETE INSERT ONLY ST316	\$85.60	BULK	EA	2.00
840722154847	W7253CPG	F	12 IN 1-5/8" X 1-5/8" 12GA CONCRETE INSERT WITH END CAPS PRE GALV	\$44.40	BULK	EA	2.00
840722154854	W7253CHG	F	12 IN 1-5/8" X 1-5/8" 12GA CONCRETE INSERT WITH END CAPS HOT GALV	\$51.70	BULK	EA	2.00
840722154861	W7253CST304	F	12 IN 1-5/8" X 1-5/8" 12GA CONCRETE INSERT WITH END CAPS ST304	\$76.70	BULK	EA	2.00
840722154878	W7253CST316	F	12 IN 1-5/8" X 1-5/8" 12GA CONCRETE INSERT WITH END CAPS ST316	\$88.00	BULK	EA	2.00
840722154885	W7253FPG	F	12 IN 1-5/8" X 1-5/8" 12GA CONCRETE INSERT WITH TAPE AND FOAM PRE GALV	\$37.80	BULK	EA	2.00
840722154892	W7253FHG	F	12 IN 1-5/8" X 1-5/8" 12GA CONCRETE INSERT WITH TAPE AND FOAM HOT GALV	\$42.20	BULK	EA	2.00
840722154908	W7253FST304	F	12 IN 1-5/8" X 1-5/8" 12GA CONCRETE INSERT WITH TAPE AND FOAM ST304	\$78.60	BULK	EA	2.00
840722154915	W7253FST316	F	12 IN 1-5/8" X 1-5/8" 12GA CONCRETE INSERT WITH TAPE AND FOAM ST316	\$90.00	BULK	EA	2.00
840722154922	W7253FCPG	F	12 IN 1-5/8" X 1-5/8" 12GA CONCRETE INSERT WITH TAPE FOAM AND END CAPS PRE GALV	\$46.40	BULK	EA	2.00

SUGGESTED LIST PRICES EFFECTIVE 03-04-2024

WESANCO ZSI HYDRAZORB UPC NUMBER	WESANCO ZSI HYDRAZORB PART NUMBER	ITEM CLASS	DESCRIPTION	SUGGESTED LIST PRICE	STANDARD QTY	UNIT OF MEASURE	WEIGHT PER UOM
840722154939	W7253FCHG	F	12 IN 1-5/8" X 1-5/8" 12GA CONCRETE INSERT WITH TAPE FOAM AND END CAPS HOT GALV	\$53.70	BULK	EA	2.00
840722154946	W7253FCST304	F	12 IN 1-5/8" X 1-5/8" 12GA CONCRETE INSERT WITH TAPE FOAM AND END CAPS ST304	\$78.60	BULK	EA	2.00
840722154953	W7253FCST316	F	12 IN 1-5/8" X 1-5/8" 12GA CONCRETE INSERT WITH TAPE FOAM AND END CAPS ST316	\$90.00	BULK	EA	2.00
840722154960	W7253EPG	F	12 IN 1-5/8" X 1-5/8" 12GA CONCRETE INSERT TAPE WITH E-FOAM PRE GALV	\$37.90	BULK	EA	2.00
840722154977	W7253EHG	F	12 IN 1-5/8" X 1-5/8" 12GA CONCRETE INSERT TAPE WITH E-FOAM HOT GALV	\$42.30	BULK	EA	2.00
840722154984	W7253EST304	F	12 IN 1-5/8" X 1-5/8" 12GA CONCRETE INSERT TAPE WITH E-FOAM ST304	\$78.70	BULK	EA	2.00
840722154991	W7253EST316	F	12 IN 1-5/8" X 1-5/8" 12GA CONCRETE INSERT TAPE WITH E-FOAM ST316	\$90.10	BULK	EA	2.00
840722155004	W7253ECPG	F	12 IN 1-5/8" X 1-5/8" 12GA CONCRETE INSERT WITH TAPE E-FOAM AND END CAPS PRE GALV	\$46.50	BULK	EA	2.00
840722155011	W7253ECHG	F	12 IN 1-5/8" X 1-5/8" 12GA CONCRETE INSERT WITH TAPE E-FOAM AND END CAPS HOT GALV	\$53.80	BULK	EA	2.00
840722155028	W7253ECST304	F	12 IN 1-5/8" X 1-5/8" 12GA CONCRETE INSERT WITH TAPE E-FOAM AND END CAPS ST304	\$78.70	BULK	EA	2.00
840722155035	W7253ECST316	F	12 IN 1-5/8" X 1-5/8" 12GA CONCRETE INSERT WITH TAPE E-FOAM AND END CAPS ST316	\$90.10	BULK	EA	2.00
840722155042	W7253WPG	F	12 IN 1-5/8" X 1-5/8" 12GA CONCRETE INSERT WITH WELD STRIP PRE GALV	\$38.70	BULK	EA	2.00
840722155059	W7253WHG	F	12 IN 1-5/8" X 1-5/8" 12GA CONCRETE INSERT WITH WELD STRIP HOT GALV	\$43.10	BULK	EA	2.00
840722155066	W7253WST304	F	12 IN 1-5/8" X 1-5/8" 12GA CONCRETE INSERT WITH WELD STRIP ST304	\$79.50	BULK	EA	2.00
840722155073	W7253WST316	F	12 IN 1-5/8" X 1-5/8" 12GA CONCRETE INSERT WITH WELD STRIP ST316	\$90.80	BULK	EA	2.00
840722155080	W7253WCPG	F	12 IN 1-5/8" X 1-5/8" 12GA CONCRETE INSERT WELD STRIP WITH END CAPS PRE GALV	\$49.60	BULK	EA	2.00
840722155097	W7253WCHG	F	12 IN 1-5/8" X 1-5/8" 12GA CONCRETE INSERT WELD STRIP WITH END CAPS HOT GALV	\$57.00	BULK	EA	2.00
840722155103	W7253WCST304	F	12 IN 1-5/8" X 1-5/8" 12GA CONCRETE INSERT WELD STRIP WITH END CAPS ST304	\$81.90	BULK	EA	2.00
840722155110	W7253WCST316	F	12 IN 1-5/8" X 1-5/8" 12GA CONCRETE INSERT WELD STRIP WITH END CAPS ST316	\$93.20	BULK	EA	2.00
840722155127	W7253WCCPG	F	12 IN 1-5/8" X 1-5/8" 12GA CONCRETE INSERT WELD CLOSURE WITH END CAPS PRE GALV	\$51.60	BULK	EA	2.00
840722155134	W7253WCHG	F	12 IN 1-5/8" X 1-5/8" 12GA CONCRETE INSERT WELD CLOSURE WITH END CAPS HOT GALV	\$58.90	BULK	EA	2.00
840722155141	W7253WCCST304	F	12 IN 1-5/8" X 1-5/8" 12GA CONCRETE INSERT WELD CLOSURE WITH END CAPS ST304	\$83.80	BULK	EA	2.00
840722155158	W7253WCCST316	F	12 IN 1-5/8" X 1-5/8" 12GA CONCRETE INSERT WELD CLOSURE WITH END CAPS ST316	\$95.20	BULK	EA	2.00
840722155165	W7254NPG	F	16 IN 1-5/8" X 1-5/8" 12GA CONCRETE INSERT ONLY PRE GALV	\$41.70	BULK	EA	2.67
840722155172	W7254NHG	F	16 IN 1-5/8" X 1-5/8" 12GA CONCRETE INSERT ONLY HOT GALV	\$47.60	BULK	EA	2.67
840722155189	W7254NST304	F	16 IN 1-5/8" X 1-5/8" 12GA CONCRETE INSERT ONLY ST304	\$96.20	BULK	EA	2.67
840722155196	W7254NST316	F	16 IN 1-5/8" X 1-5/8" 12GA CONCRETE INSERT ONLY ST316	\$111.30	BULK	EA	2.67
840722155202	W7254CPG	F	16 IN 1-5/8" X 1-5/8" 12GA CONCRETE INSERT WITH END CAPS PRE GALV	\$48.50	BULK	EA	2.67
840722155219	W7254CHG	F	16 IN 1-5/8" X 1-5/8" 12GA CONCRETE INSERT WITH END CAPS HOT GALV	\$55.20	BULK	EA	2.67
840722155226	W7254CST304	F	16 IN 1-5/8" X 1-5/8" 12GA CONCRETE INSERT WITH END CAPS ST304	\$115.80	BULK	EA	2.67
840722155233	W7254CST316	F	16 IN 1-5/8" X 1-5/8" 12GA CONCRETE INSERT WITH END CAPS ST316	\$134.20	BULK	EA	2.67
840722155240	W7254FPG	F	16 IN 1-5/8" X 1-5/8" 12GA CONCRETE INSERT WITH TAPE AND FOAM PRE GALV	\$47.50	BULK	EA	2.67
840722155257	W7254FHG	F	16 IN 1-5/8" X 1-5/8" 12GA CONCRETE INSERT WITH TAPE AND FOAM HOT GALV	\$53.40	BULK	EA	2.67
840722155264	W7254FST304	F	16 IN 1-5/8" X 1-5/8" 12GA CONCRETE INSERT WITH TAPE AND FOAM ST304	\$102.00	BULK	EA	2.67
840722155271	W7254FST316	F	16 IN 1-5/8" X 1-5/8" 12GA CONCRETE INSERT WITH TAPE AND FOAM ST316	\$117.10	BULK	EA	2.67
840722155288	W7254FCPG	F	16 IN 1-5/8" X 1-5/8" 12GA CONCRETE INSERT WITH TAPE FOAM AND END CAPS PRE GALV	\$51.20	BULK	EA	2.67
840722155295	W7254FCHG	F	16 IN 1-5/8" X 1-5/8" 12GA CONCRETE INSERT WITH TAPE FOAM AND END CAPS HOT GALV	\$57.90	BULK	EA	2.67
840722155301	W7254FCST304	F	16 IN 1-5/8" X 1-5/8" 12GA CONCRETE INSERT WITH TAPE FOAM AND END CAPS ST304	\$118.50	BULK	EA	2.67
840722155318	W7254FCST316	F	16 IN 1-5/8" X 1-5/8" 12GA CONCRETE INSERT WITH TAPE FOAM AND END CAPS ST316	\$136.80	BULK	EA	2.67
840722155325	W7254EPG	F	16 IN 1-5/8" X 1-5/8" 12GA CONCRETE INSERT TAPE WITH E-FOAM PRE GALV	\$47.60	BULK	EA	2.67
840722155332	W7254EHG	F	16 IN 1-5/8" X 1-5/8" 12GA CONCRETE INSERT TAPE WITH E-FOAM HOT GALV	\$53.60	BULK	EA	2.67
840722155349	W7254EST304	F	16 IN 1-5/8" X 1-5/8" 12GA CONCRETE INSERT TAPE WITH E-FOAM ST304	\$102.10	BULK	EA	2.67
840722155356	W7254EST316	F	16 IN 1-5/8" X 1-5/8" 12GA CONCRETE INSERT TAPE WITH E-FOAM ST316	\$117.20	BULK	EA	2.67
840722155363	W7254ECPG	F	16 IN 1-5/8" X 1-5/8" 12GA CONCRETE INSERT WITH TAPE E-FOAM AND END CAPS PRE GALV	\$51.30	BULK	EA	2.67
840722155370	W7254ECHG	F	16 IN 1-5/8" X 1-5/8" 12GA CONCRETE INSERT WITH TAPE E-FOAM AND END CAPS HOT GALV	\$58.00	BULK	EA	2.67
840722155387	W7254ECST304	F	16 IN 1-5/8" X 1-5/8" 12GA CONCRETE INSERT WITH TAPE E-FOAM AND END CAPS ST304	\$118.60	BULK	EA	2.67
840722155394	W7254ECST316	F	16 IN 1-5/8" X 1-5/8" 12GA CONCRETE INSERT WITH TAPE E-FOAM AND END CAPS ST316	\$137.00	BULK	EA	2.67
840722155400	W7254WPG	F	16 IN 1-5/8" X 1-5/8" 12GA CONCRETE INSERT WITH WELD STRIP PRE GALV	\$48.70	BULK	EA	2.67
840722155417	W7254WHG	F	16 IN 1-5/8" X 1-5/8" 12GA CONCRETE INSERT WITH WELD STRIP HOT GALV	\$54.60	BULK	EA	2.67
840722155424	W7254WST304	F	16 IN 1-5/8" X 1-5/8" 12GA CONCRETE INSERT WITH WELD STRIP ST304	\$103.20	BULK	EA	2.67
840722155431	W7254WST316	F	16 IN 1-5/8" X 1-5/8" 12GA CONCRETE INSERT WITH WELD STRIP ST316	\$118.30	BULK	EA	2.67
840722155448	W7254WCPG	F	16 IN 1-5/8" X 1-5/8" 12GA CONCRETE INSERT WELD STRIP WITH END CAPS PRE GALV	\$55.50	BULK	EA	2.67
840722155455	W7254WCHG	F	16 IN 1-5/8" X 1-5/8" 12GA CONCRETE INSERT WELD STRIP WITH END CAPS HOT GALV	\$62.20	BULK	EA	2.67
840722155462	W7254WCST304	F	16 IN 1-5/8" X 1-5/8" 12GA CONCRETE INSERT WELD STRIP WITH END CAPS ST304	\$122.80	BULK	EA	2.67
840722155479	W7254WCST316	F	16 IN 1-5/8" X 1-5/8" 12GA CONCRETE INSERT WELD STRIP WITH END CAPS ST316	\$141.20	BULK	EA	2.67
840722155486	W7254WCCPG	F	16 IN 1-5/8" X 1-5/8" 12GA CONCRETE INSERT WELD CLOSURE WITH END CAPS PRE GALV	\$58.10	BULK	EA	2.67
840722155493	W7254WCHG	F	16 IN 1-5/8" X 1-5/8" 12GA CONCRETE INSERT WELD CLOSURE WITH END CAPS HOT GALV	\$64.80	BULK	EA	2.67
840722155509	W7254WCCST304	F	16 IN 1-5/8" X 1-5/8" 12GA CONCRETE INSERT WELD CLOSURE WITH END CAPS ST304	\$125.40	BULK	EA	2.67
840722155516	W7254WCCST316	F	16 IN 1-5/8" X 1-5/8" 12GA CONCRETE INSERT WELD CLOSURE WITH END CAPS ST316	\$143.80	BULK	EA	2.67
840722155523	W7255NPG	F	20 IN 1-5/8" X 1-5/8" 12GA CONCRETE INSERT ONLY PRE GALV	\$48.50	BULK	EA	3.33
840722155530	W7255NHG	F	20 IN 1-5/8" X 1-5/8" 12GA CONCRETE INSERT ONLY HOT GALV	\$55.90	BULK	EA	3.33
840722155547	W7255NST304	F	20 IN 1-5/8" X 1-5/8" 12GA CONCRETE INSERT ONLY ST304	\$116.60	BULK	EA	3.33
840722155554	W7255NST316	F	20 IN 1-5/8" X 1-5/8" 12GA CONCRETE INSERT ONLY ST316	\$135.40	BULK	EA	3.33
840722155561	W7255CPG	F	20 IN 1-5/8" X 1-5/8" 12GA CONCRETE INSERT WITH END CAPS PRE GALV	\$56.10	BULK	EA	3.33
840722155578	W7255CHG	F	20 IN 1-5/8" X 1-5/8" 12GA CONCRETE INSERT WITH END CAPS HOT GALV	\$64.30	BULK	EA	3.33
840722155585	W7255CST304	F	20 IN 1-5/8" X 1-5/8" 12GA CONCRETE INSERT WITH END CAPS ST304	\$137.00	BULK	EA	3.33
840722155592	W7255CST316	F	20 IN 1-5/8" X 1-5/8" 12GA CONCRETE INSERT WITH END CAPS ST316	\$159.20	BULK	EA	3.33
840722155608	W7255FPG	F	20 IN 1-5/8" X 1-5/8" 12GA CONCRETE INSERT WITH TAPE AND FOAM PRE GALV	\$55.80	BULK	EA	3.33
840722155615	W7255FHG	F	20 IN 1-5/8" X 1-5/8" 12GA CONCRETE INSERT WITH TAPE AND FOAM HOT GALV	\$63.10	BULK	EA	3.33
840722155622	W7255FST304	F	20 IN 1-5/8" X 1-5/8" 12GA CONCRETE INSERT WITH TAPE AND FOAM ST304	\$123.90	BULK	EA	3.33
840722155639	W7255FST316	F	20 IN 1-5/8" X 1-5/8" 12GA CONCRETE INSERT WITH TAPE AND FOAM ST316	\$142.70	BULK	EA	3.33
840722155646	W7255FCPG	F	20 IN 1-5/8" X 1-5/8" 12GA CONCRETE INSERT WITH TAPE FOAM AND END CAPS PRE GALV	\$59.40	BULK	EA	3.33
840722155653	W7255FCHG	F	20 IN 1-5/8" X 1-5/8" 12GA CONCRETE INSERT WITH TAPE FOAM AND END CAPS HOT GALV	\$67.60	BULK	EA	3.33
840722155660	W7255FCST304	F	20 IN 1-5/8" X 1-5/8" 12GA CONCRETE INSERT WITH TAPE FOAM AND END CAPS ST304	\$140.30	BULK	EA	3.33
840722155677	W7255FCST316	F	20 IN 1-5/8" X 1-5/8" 12GA CONCRETE INSERT WITH TAPE FOAM AND END CAPS ST316	\$162.50	BULK	EA	3.33
840722155684	W7255EPG	F	20 IN 1-5/8" X 1-5/8" 12GA CONCRETE INSERT TAPE WITH E-FOAM PRE GALV	\$55.90	BULK	EA	3.33
840722155691	W7255EHG	F	20 IN 1-5/8" X 1-5/8" 12GA CONCRETE INSERT TAPE WITH E-FOAM HOT GALV	\$63.30	BULK	EA	3.33
840722155707	W7255EST304	F	20 IN 1-5/8" X 1-5/8" 12GA CONCRETE INSERT TAPE WITH E-FOAM ST304	\$124.00	BULK	EA	3.33
840722155714	W7255EST316	F	20 IN 1-5/8" X 1-5/8" 12GA CONCRETE INSERT TAPE WITH E-FOAM ST316	\$142.90	BULK	EA	3.33

SUGGESTED LIST PRICES EFFECTIVE 03-04-2024

WESANCO ZSI HYDRAZORB UPC NUMBER	WESANCO ZSI HYDRAZORB PART NUMBER	ITEM CLASS	DESCRIPTION	SUGGESTED LIST PRICE	STANDARD QTY	UNIT OF MEASURE	WEIGHT PER UOM
840722155721	W7255ECPG	F	20 IN 1-5/8" X 1-5/8" 12GA CONCRETE INSERT WITH TAPE E-FOAM AND END CAPS PRE GALV	\$59.60	BULK	EA	3.33
840722155738	W7255ECHG	F	20 IN 1-5/8" X 1-5/8" 12GA CONCRETE INSERT WITH TAPE E-FOAM AND END CAPS HOT GALV	\$67.70	BULK	EA	3.33
840722155745	W7255ECST304	F	20 IN 1-5/8" X 1-5/8" 12GA CONCRETE INSERT WITH TAPE E-FOAM AND END CAPS ST304	\$140.50	BULK	EA	3.33
840722155752	W7255ECST316	F	20 IN 1-5/8" X 1-5/8" 12GA CONCRETE INSERT WITH TAPE E-FOAM AND END CAPS ST316	\$162.60	BULK	EA	3.33
840722155769	W7255WPG	F	20 IN 1-5/8" X 1-5/8" 12GA CONCRETE INSERT WITH WELD STRIP PRE GALV	\$57.20	BULK	EA	3.33
840722155776	W7255WHG	F	20 IN 1-5/8" X 1-5/8" 12GA CONCRETE INSERT WITH WELD STRIP HOT GALV	\$64.60	BULK	EA	3.33
840722155783	W7255WST304	F	20 IN 1-5/8" X 1-5/8" 12GA CONCRETE INSERT WITH WELD STRIP ST304	\$125.30	BULK	EA	3.33
840722155790	W7255WST316	F	20 IN 1-5/8" X 1-5/8" 12GA CONCRETE INSERT WITH WELD STRIP ST316	\$144.20	BULK	EA	3.33
840722155806	W7255WCPG	F	20 IN 1-5/8" X 1-5/8" 12GA CONCRETE INSERT WELD STRIP WITH END CAPS PRE GALV	\$64.80	BULK	EA	3.33
840722155813	W7255WCHG	F	20 IN 1-5/8" X 1-5/8" 12GA CONCRETE INSERT WELD STRIP WITH END CAPS HOT GALV	\$73.00	BULK	EA	3.33
840722155820	W7255WCST304	F	20 IN 1-5/8" X 1-5/8" 12GA CONCRETE INSERT WELD STRIP WITH END CAPS ST304	\$145.70	BULK	EA	3.33
840722155837	W7255WCST316	F	20 IN 1-5/8" X 1-5/8" 12GA CONCRETE INSERT WELD STRIP WITH END CAPS ST316	\$167.90	BULK	EA	3.33
840722155844	W7255WCCPG	F	20 IN 1-5/8" X 1-5/8" 12GA CONCRETE INSERT WELD CLOSURE WITH END CAPS PRE GALV	\$68.10	BULK	EA	3.33
840722155851	W7255WCCHG	F	20 IN 1-5/8" X 1-5/8" 12GA CONCRETE INSERT WELD CLOSURE WITH END CAPS HOT GALV	\$76.20	BULK	EA	3.33
840722155868	W7255WCCST304	F	20 IN 1-5/8" X 1-5/8" 12GA CONCRETE INSERT WELD CLOSURE WITH END CAPS ST304	\$149.00	BULK	EA	3.33
840722155875	W7255WCCST316	F	20 IN 1-5/8" X 1-5/8" 12GA CONCRETE INSERT WELD CLOSURE WITH END CAPS ST316	\$171.10	BULK	EA	3.33
840722155882	W7256NPG	F	24 IN 1-5/8" X 1-5/8" 12GA CONCRETE INSERT ONLY PRE GALV	\$55.20	BULK	EA	4.00
840722155899	W7256NHG	F	24 IN 1-5/8" X 1-5/8" 12GA CONCRETE INSERT ONLY HOT GALV	\$64.10	BULK	EA	4.00
840722155905	W7256NST304	F	24 IN 1-5/8" X 1-5/8" 12GA CONCRETE INSERT ONLY ST304	\$137.00	BULK	EA	4.00
840722155912	W7256NST316	F	24 IN 1-5/8" X 1-5/8" 12GA CONCRETE INSERT ONLY ST316	\$159.60	BULK	EA	4.00
840722155929	W7256CPG	F	24 IN 1-5/8" X 1-5/8" 12GA CONCRETE INSERT WITH END CAPS PRE GALV	\$63.70	BULK	EA	4.00
840722155936	W7256CHG	F	24 IN 1-5/8" X 1-5/8" 12GA CONCRETE INSERT WITH END CAPS HOT GALV	\$73.30	BULK	EA	4.00
840722155943	W7256CST304	F	24 IN 1-5/8" X 1-5/8" 12GA CONCRETE INSERT WITH END CAPS ST304	\$158.20	BULK	EA	4.00
840722155950	W7256CST316	F	24 IN 1-5/8" X 1-5/8" 12GA CONCRETE INSERT WITH END CAPS ST316	\$184.10	BULK	EA	4.00
840722155967	W7256FPG	F	24 IN 1-5/8" X 1-5/8" 12GA CONCRETE INSERT WITH TAPE AND FOAM PRE GALV	\$64.00	BULK	EA	4.00
840722155974	W7256FHG	F	24 IN 1-5/8" X 1-5/8" 12GA CONCRETE INSERT WITH TAPE AND FOAM HOT GALV	\$72.90	BULK	EA	4.00
840722155981	W7256FST304	F	24 IN 1-5/8" X 1-5/8" 12GA CONCRETE INSERT WITH TAPE AND FOAM ST304	\$145.70	BULK	EA	4.00
840722155988	W7256FST316	F	24 IN 1-5/8" X 1-5/8" 12GA CONCRETE INSERT WITH TAPE AND FOAM ST316	\$168.40	BULK	EA	4.00
840722156001	W7256FCPG	F	24 IN 1-5/8" X 1-5/8" 12GA CONCRETE INSERT WITH TAPE FOAM AND END CAPS PRE GALV	\$67.60	BULK	EA	4.00
840722156018	W7256FCHG	F	24 IN 1-5/8" X 1-5/8" 12GA CONCRETE INSERT WITH TAPE FOAM AND END CAPS HOT GALV	\$77.30	BULK	EA	4.00
840722156025	W7256FCST304	F	24 IN 1-5/8" X 1-5/8" 12GA CONCRETE INSERT WITH TAPE FOAM AND END CAPS ST304	\$162.20	BULK	EA	4.00
840722156032	W7256FCST316	F	24 IN 1-5/8" X 1-5/8" 12GA CONCRETE INSERT WITH TAPE FOAM AND END CAPS ST316	\$188.10	BULK	EA	4.00
840722156049	W7256EPG	F	24 IN 1-5/8" X 1-5/8" 12GA CONCRETE INSERT TAPE WITH E-FOAM PRE GALV	\$64.20	BULK	EA	4.00
840722156056	W7256EHG	F	24 IN 1-5/8" X 1-5/8" 12GA CONCRETE INSERT TAPE WITH E-FOAM HOT GALV	\$73.00	BULK	EA	4.00
840722156063	W7256EST304	F	24 IN 1-5/8" X 1-5/8" 12GA CONCRETE INSERT TAPE WITH E-FOAM ST304	\$145.90	BULK	EA	4.00
840722156070	W7256EST316	F	24 IN 1-5/8" X 1-5/8" 12GA CONCRETE INSERT TAPE WITH E-FOAM ST316	\$168.50	BULK	EA	4.00
840722156087	W7256ECPG	F	24 IN 1-5/8" X 1-5/8" 12GA CONCRETE INSERT WITH TAPE E-FOAM AND END CAPS PRE GALV	\$67.80	BULK	EA	4.00
840722156094	W7256ECHG	F	24 IN 1-5/8" X 1-5/8" 12GA CONCRETE INSERT WITH TAPE E-FOAM AND END CAPS HOT GALV	\$77.50	BULK	EA	4.00
840722156100	W7256ECST304	F	24 IN 1-5/8" X 1-5/8" 12GA CONCRETE INSERT WITH TAPE E-FOAM AND END CAPS ST304	\$162.30	BULK	EA	4.00
840722156117	W7256ECST316	F	24 IN 1-5/8" X 1-5/8" 12GA CONCRETE INSERT WITH TAPE E-FOAM AND END CAPS ST316	\$188.30	BULK	EA	4.00
840722156124	W7256WPG	F	24 IN 1-5/8" X 1-5/8" 12GA CONCRETE INSERT WITH WELD STRIP PRE GALV	\$65.70	BULK	EA	4.00
840722156131	W7256WHG	F	24 IN 1-5/8" X 1-5/8" 12GA CONCRETE INSERT WITH WELD STRIP HOT GALV	\$74.60	BULK	EA	4.00
840722156148	W7256WST304	F	24 IN 1-5/8" X 1-5/8" 12GA CONCRETE INSERT WITH WELD STRIP ST304	\$147.50	BULK	EA	4.00
840722156155	W7256WST316	F	24 IN 1-5/8" X 1-5/8" 12GA CONCRETE INSERT WITH WELD STRIP ST316	\$170.10	BULK	EA	4.00
840722156162	W7256WCPG	F	24 IN 1-5/8" X 1-5/8" 12GA CONCRETE INSERT WELD STRIP WITH END CAPS PRE GALV	\$74.10	BULK	EA	4.00
840722156179	W7256WCHG	F	24 IN 1-5/8" X 1-5/8" 12GA CONCRETE INSERT WELD STRIP WITH END CAPS HOT GALV	\$83.80	BULK	EA	4.00
840722156186	W7256WCST304	F	24 IN 1-5/8" X 1-5/8" 12GA CONCRETE INSERT WELD STRIP WITH END CAPS ST304	\$168.70	BULK	EA	4.00
840722156193	W7256WCST316	F	24 IN 1-5/8" X 1-5/8" 12GA CONCRETE INSERT WELD STRIP WITH END CAPS ST316	\$194.60	BULK	EA	4.00
840722156209	W7256WCCPG	F	24 IN 1-5/8" X 1-5/8" 12GA CONCRETE INSERT WELD CLOSURE WITH END CAPS PRE GALV	\$78.00	BULK	EA	4.00
840722156216	W7256WCCHG	F	24 IN 1-5/8" X 1-5/8" 12GA CONCRETE INSERT WELD CLOSURE WITH END CAPS HOT GALV	\$87.70	BULK	EA	4.00
840722156223	W7256WCCST304	F	24 IN 1-5/8" X 1-5/8" 12GA CONCRETE INSERT WELD CLOSURE WITH END CAPS ST304	\$172.60	BULK	EA	4.00
840722156230	W7256WCCST316	F	24 IN 1-5/8" X 1-5/8" 12GA CONCRETE INSERT WELD CLOSURE WITH END CAPS ST316	\$198.50	BULK	EA	4.00
--	--	F	30 IN 1-5/8" X 1-5/8" 12GA CONCRETE INSERT WITH TAPE E-FOAM AND END CAPS PRE GALV	\$84.30	BULK	EA	5.00
--	--	F	30 IN 1-5/8" X 1-5/8" 12GA CONCRETE INSERT WITH TAPE E-FOAM AND END CAPS HOT GALV	\$84.30	BULK	EA	5.00
--	--	F	30 IN 1-5/8" X 1-5/8" 12GA CONCRETE INSERT WITH TAPE E-FOAM AND END CAPS ST304	\$84.30	BULK	EA	5.00
--	--	F	30 IN 1-5/8" X 1-5/8" 12GA CONCRETE INSERT WITH TAPE E-FOAM AND END CAPS ST316	\$84.30	BULK	EA	5.00
840722156247	W7257NPG	F	32 IN 1-5/8" X 1-5/8" 12GA CONCRETE INSERT ONLY PRE GALV	\$68.80	BULK	EA	5.33
840722156254	W7257NHG	F	32 IN 1-5/8" X 1-5/8" 12GA CONCRETE INSERT ONLY HOT GALV	\$80.60	BULK	EA	5.33
840722156261	W7257NST304	F	32 IN 1-5/8" X 1-5/8" 12GA CONCRETE INSERT ONLY ST304	\$177.80	BULK	EA	5.33
840722156278	W7257NST316	F	32 IN 1-5/8" X 1-5/8" 12GA CONCRETE INSERT ONLY ST316	\$208.00	BULK	EA	5.33
840722156285	W7257CPG	F	32 IN 1-5/8" X 1-5/8" 12GA CONCRETE INSERT WITH END CAPS PRE GALV	\$78.80	BULK	EA	5.33
840722156292	W7257CHG	F	32 IN 1-5/8" X 1-5/8" 12GA CONCRETE INSERT WITH END CAPS HOT GALV	\$91.40	BULK	EA	5.33
840722156308	W7257CST304	F	32 IN 1-5/8" X 1-5/8" 12GA CONCRETE INSERT WITH END CAPS ST304	\$200.60	BULK	EA	5.33
840722156315	W7257CST316	F	32 IN 1-5/8" X 1-5/8" 12GA CONCRETE INSERT WITH END CAPS ST316	\$234.00	BULK	EA	5.33
840722156322	W7257FPG	F	32 IN 1-5/8" X 1-5/8" 12GA CONCRETE INSERT WITH TAPE AND FOAM PRE GALV	\$80.50	BULK	EA	5.33
840722156339	W7257FHG	F	32 IN 1-5/8" X 1-5/8" 12GA CONCRETE INSERT WITH TAPE AND FOAM HOT GALV	\$92.30	BULK	EA	5.33
840722156346	W7257FST304	F	32 IN 1-5/8" X 1-5/8" 12GA CONCRETE INSERT WITH TAPE AND FOAM ST304	\$189.40	BULK	EA	5.33
840722156353	W7257FST316	F	32 IN 1-5/8" X 1-5/8" 12GA CONCRETE INSERT WITH TAPE AND FOAM ST316	\$219.60	BULK	EA	5.33
840722156360	W7257FCPG	F	32 IN 1-5/8" X 1-5/8" 12GA CONCRETE INSERT WITH TAPE FOAM AND END CAPS PRE GALV	\$84.10	BULK	EA	5.33
840722156377	W7257FCHG	F	32 IN 1-5/8" X 1-5/8" 12GA CONCRETE INSERT WITH TAPE FOAM AND END CAPS HOT GALV	\$96.70	BULK	EA	5.33
840722156384	W7257FCST304	F	32 IN 1-5/8" X 1-5/8" 12GA CONCRETE INSERT WITH TAPE FOAM AND END CAPS ST304	\$205.90	BULK	EA	5.33
840722156391	W7257FCST316	F	32 IN 1-5/8" X 1-5/8" 12GA CONCRETE INSERT WITH TAPE FOAM AND END CAPS ST316	\$239.30	BULK	EA	5.33
840722156407	W7257EPG	F	32 IN 1-5/8" X 1-5/8" 12GA CONCRETE INSERT TAPE WITH E-FOAM PRE GALV	\$80.70	BULK	EA	5.33
840722156414	W7257EHG	F	32 IN 1-5/8" X 1-5/8" 12GA CONCRETE INSERT TAPE WITH E-FOAM HOT GALV	\$92.50	BULK	EA	5.33
840722156421	W7257EST304	F	32 IN 1-5/8" X 1-5/8" 12GA CONCRETE INSERT TAPE WITH E-FOAM ST304	\$189.60	BULK	EA	5.33
840722156438	W7257EST316	F	32 IN 1-5/8" X 1-5/8" 12GA CONCRETE INSERT TAPE WITH E-FOAM ST316	\$219.80	BULK	EA	5.33
840722156445	W7257ECPG	F	32 IN 1-5/8" X 1-5/8" 12GA CONCRETE INSERT WITH TAPE E-FOAM AND END CAPS PRE GALV	\$84.30	BULK	EA	5.33
840722156452	W7257ECHG	F	32 IN 1-5/8" X 1-5/8" 12GA CONCRETE INSERT WITH TAPE E-FOAM AND END CAPS HOT GALV	\$96.90	BULK	EA	5.33
840722156469	W7257ECST304	F	32 IN 1-5/8" X 1-5/8" 12GA CONCRETE INSERT WITH TAPE E-FOAM AND END CAPS ST304	\$206.10	BULK	EA	5.33

SUGGESTED LIST PRICES EFFECTIVE 03-04-2024

WESANCO ZSI HYDRAZORB UPC NUMBER	WESANCO ZSI HYDRAZORB PART NUMBER	ITEM CLASS	DESCRIPTION	SUGGESTED LIST PRICE	STANDARD QTY	UNIT OF MEASURE	WEIGHT PER UOM
840722156476	W7257ECST316	F	32 IN 1-5/8" X 1-5/8" 12GA CONCRETE INSERT WITH TAPE E-FOAM AND END CAPS ST316	\$239.60	BULK	EA	5.33
840722156483	W7257WPG	F	32 IN 1-5/8" X 1-5/8" 12GA CONCRETE INSERT WITH WELD STRIP PRE GALV	\$82.80	BULK	EA	5.33
840722156490	W7257WHG	F	32 IN 1-5/8" X 1-5/8" 12GA CONCRETE INSERT WITH WELD STRIP HOT GALV	\$94.60	BULK	EA	5.33
840722156506	W7257WST304	F	32 IN 1-5/8" X 1-5/8" 12GA CONCRETE INSERT WITH WELD STRIP ST304	\$191.70	BULK	EA	5.33
840722156513	W7257WST316	F	32 IN 1-5/8" X 1-5/8" 12GA CONCRETE INSERT WITH WELD STRIP ST316	\$221.90	BULK	EA	5.33
840722156520	W7257WCPG	F	32 IN 1-5/8" X 1-5/8" 12GA CONCRETE INSERT WELD STRIP WITH END CAPS PRE GALV	\$92.80	BULK	EA	5.33
840722156537	W7257WCHG	F	32 IN 1-5/8" X 1-5/8" 12GA CONCRETE INSERT WELD STRIP WITH END CAPS HOT GALV	\$105.40	BULK	EA	5.33
840722156544	W7257WCST304	F	32 IN 1-5/8" X 1-5/8" 12GA CONCRETE INSERT WELD STRIP WITH END CAPS ST304	\$214.50	BULK	EA	5.33
840722156551	W7257WCST316	F	32 IN 1-5/8" X 1-5/8" 12GA CONCRETE INSERT WELD STRIP WITH END CAPS ST316	\$248.00	BULK	EA	5.33
840722156568	W7257WCPG	F	32 IN 1-5/8" X 1-5/8" 12GA CONCRETE INSERT WELD CLOSURE WITH END CAPS PRE GALV	\$98.00	BULK	EA	5.33
840722156575	W7257WCHG	F	32 IN 1-5/8" X 1-5/8" 12GA CONCRETE INSERT WELD CLOSURE WITH END CAPS HOT GALV	\$110.60	BULK	EA	5.33
840722156582	W7257WCCST304	F	32 IN 1-5/8" X 1-5/8" 12GA CONCRETE INSERT WELD CLOSURE WITH END CAPS ST304	\$219.70	BULK	EA	5.33
840722156599	W7257WCCST316	F	32 IN 1-5/8" X 1-5/8" 12GA CONCRETE INSERT WELD CLOSURE WITH END CAPS ST316	\$253.20	BULK	EA	5.33
840722156605	W7257ANPG	F	36 IN 1-5/8" X 1-5/8" 12GA CONCRETE INSERT ONLY PRE GALV	\$75.60	BULK	EA	6.00
840722156612	W7257ANHG	F	36 IN 1-5/8" X 1-5/8" 12GA CONCRETE INSERT ONLY HOT GALV	\$88.90	BULK	EA	6.00
840722156629	W7257ANST304	F	36 IN 1-5/8" X 1-5/8" 12GA CONCRETE INSERT ONLY ST304	\$198.10	BULK	EA	6.00
840722156636	W7257ANST316	F	36 IN 1-5/8" X 1-5/8" 12GA CONCRETE INSERT ONLY ST316	\$232.10	BULK	EA	6.00
840722156643	W7257ACPG	F	36 IN 1-5/8" X 1-5/8" 12GA CONCRETE INSERT WITH END CAPS PRE GALV	\$86.40	BULK	EA	6.00
840722156650	W7257ACHG	F	36 IN 1-5/8" X 1-5/8" 12GA CONCRETE INSERT WITH END CAPS HOT GALV	\$100.40	BULK	EA	6.00
840722156667	W7257ACST304	F	36 IN 1-5/8" X 1-5/8" 12GA CONCRETE INSERT WITH END CAPS ST304	\$221.80	BULK	EA	6.00
840722156674	W7257ACST316	F	36 IN 1-5/8" X 1-5/8" 12GA CONCRETE INSERT WITH END CAPS ST316	\$259.00	BULK	EA	6.00
840722156681	W7257AFPG	F	36 IN 1-5/8" X 1-5/8" 12GA CONCRETE INSERT WITH TAPE AND FOAM PRE GALV	\$88.70	BULK	EA	6.00
840722156698	W7257AFHG	F	36 IN 1-5/8" X 1-5/8" 12GA CONCRETE INSERT WITH TAPE AND FOAM HOT GALV	\$102.00	BULK	EA	6.00
840722156704	W7257AFST304	F	36 IN 1-5/8" X 1-5/8" 12GA CONCRETE INSERT WITH TAPE AND FOAM ST304	\$211.30	BULK	EA	6.00
840722156711	W7257AFST316	F	36 IN 1-5/8" X 1-5/8" 12GA CONCRETE INSERT WITH TAPE AND FOAM ST316	\$245.20	BULK	EA	6.00
840722156728	W7257AFCPG	F	36 IN 1-5/8" X 1-5/8" 12GA CONCRETE INSERT WITH TAPE FOAM AND END CAPS PRE GALV	\$92.30	BULK	EA	6.00
840722156735	W7257AFCHG	F	36 IN 1-5/8" X 1-5/8" 12GA CONCRETE INSERT WITH TAPE FOAM AND END CAPS HOT GALV	\$106.40	BULK	EA	6.00
840722156742	W7257AFCST304	F	36 IN 1-5/8" X 1-5/8" 12GA CONCRETE INSERT WITH TAPE FOAM AND END CAPS ST304	\$227.70	BULK	EA	6.00
840722156759	W7257AFCST316	F	36 IN 1-5/8" X 1-5/8" 12GA CONCRETE INSERT WITH TAPE FOAM AND END CAPS ST316	\$265.00	BULK	EA	6.00
840722156766	W7257AEPG	F	36 IN 1-5/8" X 1-5/8" 12GA CONCRETE INSERT TAPE WITH E-FOAM PRE GALV	\$88.90	BULK	EA	6.00
840722156773	W7257AEHG	F	36 IN 1-5/8" X 1-5/8" 12GA CONCRETE INSERT TAPE WITH E-FOAM HOT GALV	\$102.20	BULK	EA	6.00
840722156780	W7257AEST304	F	36 IN 1-5/8" X 1-5/8" 12GA CONCRETE INSERT TAPE WITH E-FOAM ST304	\$211.50	BULK	EA	6.00
840722156797	W7257AEST316	F	36 IN 1-5/8" X 1-5/8" 12GA CONCRETE INSERT TAPE WITH E-FOAM ST316	\$245.50	BULK	EA	6.00
840722156803	W7257AECPG	F	36 IN 1-5/8" X 1-5/8" 12GA CONCRETE INSERT WITH TAPE E-FOAM AND END CAPS PRE GALV	\$92.60	BULK	EA	6.00
840722156810	W7257AECCHG	F	36 IN 1-5/8" X 1-5/8" 12GA CONCRETE INSERT WITH TAPE E-FOAM AND END CAPS HOT GALV	\$106.70	BULK	EA	6.00
840722156827	W7257AECST304	F	36 IN 1-5/8" X 1-5/8" 12GA CONCRETE INSERT WITH TAPE E-FOAM AND END CAPS ST304	\$228.00	BULK	EA	6.00
840722156834	W7257AECST316	F	36 IN 1-5/8" X 1-5/8" 12GA CONCRETE INSERT WITH TAPE E-FOAM AND END CAPS ST316	\$265.20	BULK	EA	6.00
840722156841	W7257AWPG	F	36 IN 1-5/8" X 1-5/8" 12GA CONCRETE INSERT WITH WELD STRIP PRE GALV	\$91.30	BULK	EA	6.00
840722156858	W7257AWHG	F	36 IN 1-5/8" X 1-5/8" 12GA CONCRETE INSERT WITH WELD STRIP HOT GALV	\$104.60	BULK	EA	6.00
840722156865	W7257AWST304	F	36 IN 1-5/8" X 1-5/8" 12GA CONCRETE INSERT WITH WELD STRIP ST304	\$213.90	BULK	EA	6.00
840722156872	W7257AWST316	F	36 IN 1-5/8" X 1-5/8" 12GA CONCRETE INSERT WITH WELD STRIP ST316	\$247.80	BULK	EA	6.00
840722156889	W7257AWCPG	F	36 IN 1-5/8" X 1-5/8" 12GA CONCRETE INSERT WELD STRIP WITH END CAPS PRE GALV	\$102.10	BULK	EA	6.00
840722156896	W7257AWCHG	F	36 IN 1-5/8" X 1-5/8" 12GA CONCRETE INSERT WELD STRIP WITH END CAPS HOT GALV	\$116.20	BULK	EA	6.00
840722156902	W7257AWCST304	F	36 IN 1-5/8" X 1-5/8" 12GA CONCRETE INSERT WELD STRIP WITH END CAPS ST304	\$237.50	BULK	EA	6.00
840722156919	W7257AWCST316	F	36 IN 1-5/8" X 1-5/8" 12GA CONCRETE INSERT WELD STRIP WITH END CAPS ST316	\$274.70	BULK	EA	6.00
840722156926	W7257AWCCPG	F	36 IN 1-5/8" X 1-5/8" 12GA CONCRETE INSERT WELD CLOSURE WITH END CAPS PRE GALV	\$107.90	BULK	EA	6.00
840722156933	W7257AWCCHG	F	36 IN 1-5/8" X 1-5/8" 12GA CONCRETE INSERT WELD CLOSURE WITH END CAPS HOT GALV	\$122.00	BULK	EA	6.00
840722156940	W7257AWCCST304	F	36 IN 1-5/8" X 1-5/8" 12GA CONCRETE INSERT WELD CLOSURE WITH END CAPS ST304	\$243.30	BULK	EA	6.00
840722156957	W7257AWCCST316	F	36 IN 1-5/8" X 1-5/8" 12GA CONCRETE INSERT WELD CLOSURE WITH END CAPS ST316	\$280.60	BULK	EA	6.00
840722156964	W7258NPG	F	40 IN 1-5/8" X 1-5/8" 12GA CONCRETE INSERT ONLY PRE GALV	\$82.30	BULK	EA	6.67
840722156971	W7258NHG	F	40 IN 1-5/8" X 1-5/8" 12GA CONCRETE INSERT ONLY HOT GALV	\$97.10	BULK	EA	6.67
840722156988	W7258NST304	F	40 IN 1-5/8" X 1-5/8" 12GA CONCRETE INSERT ONLY ST304	\$218.50	BULK	EA	6.67
840722156995	W7258NST316	F	40 IN 1-5/8" X 1-5/8" 12GA CONCRETE INSERT ONLY ST316	\$256.30	BULK	EA	6.67
840722157008	W7258CPG	F	40 IN 1-5/8" X 1-5/8" 12GA CONCRETE INSERT WITH END CAPS PRE GALV	\$93.90	BULK	EA	6.67
840722157015	W7258CHG	F	40 IN 1-5/8" X 1-5/8" 12GA CONCRETE INSERT WITH END CAPS HOT GALV	\$109.50	BULK	EA	6.67
840722157022	W7258CST304	F	40 IN 1-5/8" X 1-5/8" 12GA CONCRETE INSERT WITH END CAPS ST304	\$242.90	BULK	EA	6.67
840722157039	W7258CST316	F	40 IN 1-5/8" X 1-5/8" 12GA CONCRETE INSERT WITH END CAPS ST316	\$284.00	BULK	EA	6.67
840722157046	W7258FPG	F	40 IN 1-5/8" X 1-5/8" 12GA CONCRETE INSERT WITH TAPE AND FOAM PRE GALV	\$96.90	BULK	EA	6.67
840722157053	W7258FHG	F	40 IN 1-5/8" X 1-5/8" 12GA CONCRETE INSERT WITH TAPE AND FOAM HOT GALV	\$111.70	BULK	EA	6.67
840722157060	W7258FST304	F	40 IN 1-5/8" X 1-5/8" 12GA CONCRETE INSERT WITH TAPE AND FOAM ST304	\$233.10	BULK	EA	6.67
840722157077	W7258FST316	F	40 IN 1-5/8" X 1-5/8" 12GA CONCRETE INSERT WITH TAPE AND FOAM ST316	\$270.90	BULK	EA	6.67
840722157084	W7258FCPG	F	40 IN 1-5/8" X 1-5/8" 12GA CONCRETE INSERT WITH TAPE FOAM AND END CAPS PRE GALV	\$100.60	BULK	EA	6.67
840722157091	W7258FCHG	F	40 IN 1-5/8" X 1-5/8" 12GA CONCRETE INSERT WITH TAPE FOAM AND END CAPS HOT GALV	\$116.10	BULK	EA	6.67
840722157107	W7258FCST304	F	40 IN 1-5/8" X 1-5/8" 12GA CONCRETE INSERT WITH TAPE FOAM AND END CAPS ST304	\$249.60	BULK	EA	6.67
840722157114	W7258FCST316	F	40 IN 1-5/8" X 1-5/8" 12GA CONCRETE INSERT WITH TAPE FOAM AND END CAPS ST316	\$290.60	BULK	EA	6.67
840722157121	W7258EPG	F	40 IN 1-5/8" X 1-5/8" 12GA CONCRETE INSERT TAPE WITH E-FOAM PRE GALV	\$97.20	BULK	EA	6.67
840722157138	W7258EHG	F	40 IN 1-5/8" X 1-5/8" 12GA CONCRETE INSERT TAPE WITH E-FOAM HOT GALV	\$112.00	BULK	EA	6.67
840722157145	W7258EST304	F	40 IN 1-5/8" X 1-5/8" 12GA CONCRETE INSERT TAPE WITH E-FOAM ST304	\$233.40	BULK	EA	6.67
840722157152	W7258EST316	F	40 IN 1-5/8" X 1-5/8" 12GA CONCRETE INSERT TAPE WITH E-FOAM ST316	\$271.10	BULK	EA	6.67
840722157169	W7258ECPG	F	40 IN 1-5/8" X 1-5/8" 12GA CONCRETE INSERT WITH TAPE E-FOAM AND END CAPS PRE GALV	\$100.80	BULK	EA	6.67
840722157176	W7258ECHG	F	40 IN 1-5/8" X 1-5/8" 12GA CONCRETE INSERT WITH TAPE E-FOAM AND END CAPS HOT GALV	\$116.40	BULK	EA	6.67
840722157183	W7258ECST304	F	40 IN 1-5/8" X 1-5/8" 12GA CONCRETE INSERT WITH TAPE E-FOAM AND END CAPS ST304	\$249.90	BULK	EA	6.67
840722157190	W7258ECST316	F	40 IN 1-5/8" X 1-5/8" 12GA CONCRETE INSERT WITH TAPE E-FOAM AND END CAPS ST316	\$290.90	BULK	EA	6.67
840722157206	W7258WPG	F	40 IN 1-5/8" X 1-5/8" 12GA CONCRETE INSERT WITH WELD STRIP PRE GALV	\$99.80	BULK	EA	6.67
840722157213	W7258WHG	F	40 IN 1-5/8" X 1-5/8" 12GA CONCRETE INSERT WITH WELD STRIP HOT GALV	\$114.60	BULK	EA	6.67
840722157220	W7258WST304	F	40 IN 1-5/8" X 1-5/8" 12GA CONCRETE INSERT WITH WELD STRIP ST304	\$236.00	BULK	EA	6.67
840722157237	W7258WST316	F	40 IN 1-5/8" X 1-5/8" 12GA CONCRETE INSERT WITH WELD STRIP ST316	\$273.80	BULK	EA	6.67
840722157244	W7258WCPG	F	40 IN 1-5/8" X 1-5/8" 12GA CONCRETE INSERT WELD STRIP WITH END CAPS PRE GALV	\$111.40	BULK	EA	6.67
840220715137	W7258WCHG	F	40 IN 1-5/8" X 1-5/8" 12GA CONCRETE INSERT WELD STRIP WITH END CAPS HOT GALV	\$127.00	BULK	EA	6.67

SUGGESTED LIST PRICES EFFECTIVE 03-04-2024

WESANCO ZSI HYDRAZORB UPC NUMBER	WESANCO ZSI HYDRAZORB PART NUMBER	ITEM CLASS	DESCRIPTION	SUGGESTED LIST PRICE	STANDARD QTY	UNIT OF MEASURE	WEIGHT PER UOM
840220715144	W7258WCST304	F	40 IN 1-5/8" X 1-5/8" 12GA CONCRETE INSERT WELD STRIP WITH END CAPS ST304	\$260.40	BULK	EA	6.67
840220715151	W7258WCST316	F	40 IN 1-5/8" X 1-5/8" 12GA CONCRETE INSERT WELD STRIP WITH END CAPS ST316	\$301.40	BULK	EA	6.67
840220715168	W7258WCCPG	F	40 IN 1-5/8" X 1-5/8" 12GA CONCRETE INSERT WELD CLOSURE WITH END CAPS PRE GALV	\$117.90	BULK	EA	6.67
840220715175	W7258WCCHG	F	40 IN 1-5/8" X 1-5/8" 12GA CONCRETE INSERT WELD CLOSURE WITH END CAPS HOT GALV	\$133.40	BULK	EA	6.67
840220715182	W7258WCCST304	F	40 IN 1-5/8" X 1-5/8" 12GA CONCRETE INSERT WELD CLOSURE WITH END CAPS ST304	\$266.90	BULK	EA	6.67
840220715199	W7258WCCST316	F	40 IN 1-5/8" X 1-5/8" 12GA CONCRETE INSERT WELD CLOSURE WITH END CAPS ST316	\$307.90	BULK	EA	6.67
840220715205	W7259NPG	F	4 FT 1-5/8" X 1-5/8" 12GA CONCRETE INSERT ONLY PRE GALV	\$95.90	BULK	EA	8.00
840220715212	W7259NHG	F	4 FT 1-5/8" X 1-5/8" 12GA CONCRETE INSERT ONLY HOT GALV	\$113.60	BULK	EA	8.00
840220715229	W7259NST304	F	4 FT 1-5/8" X 1-5/8" 12GA CONCRETE INSERT ONLY ST304	\$259.30	BULK	EA	8.00
840220715236	W7259NST316	F	4 FT 1-5/8" X 1-5/8" 12GA CONCRETE INSERT ONLY ST316	\$304.60	BULK	EA	8.00
840220715243	W7259CPG	F	4 FT 1-5/8" X 1-5/8" 12GA CONCRETE INSERT WITH END CAPS PRE GALV	\$109.10	BULK	EA	8.00
840220715250	W7259CHG	F	4 FT 1-5/8" X 1-5/8" 12GA CONCRETE INSERT WITH END CAPS HOT GALV	\$127.60	BULK	EA	8.00
840220715267	W7259CST304	F	4 FT 1-5/8" X 1-5/8" 12GA CONCRETE INSERT WITH END CAPS ST304	\$285.30	BULK	EA	8.00
840220715274	W7259CST316	F	4 FT 1-5/8" X 1-5/8" 12GA CONCRETE INSERT WITH END CAPS ST316	\$333.90	BULK	EA	8.00
840220715281	W7259FPG	F	4 FT 1-5/8" X 1-5/8" 12GA CONCRETE INSERT WITH TAPE AND FOAM PRE GALV	\$113.40	BULK	EA	8.00
840220715298	W7259FHG	F	4 FT 1-5/8" X 1-5/8" 12GA CONCRETE INSERT WITH TAPE AND FOAM HOT GALV	\$131.10	BULK	EA	8.00
840220715304	W7259FST304	F	4 FT 1-5/8" X 1-5/8" 12GA CONCRETE INSERT WITH TAPE AND FOAM ST304	\$276.80	BULK	EA	8.00
840220715311	W7259FST316	F	4 FT 1-5/8" X 1-5/8" 12GA CONCRETE INSERT WITH TAPE AND FOAM ST316	\$322.10	BULK	EA	8.00
840220715328	W7259FCPG	F	4 FT 1-5/8" X 1-5/8" 12GA CONCRETE INSERT WITH TAPE FOAM AND END CAPS PRE GALV	\$117.00	BULK	EA	8.00
840220715335	W7259FCHG	F	4 FT 1-5/8" X 1-5/8" 12GA CONCRETE INSERT WITH TAPE FOAM AND END CAPS HOT GALV	\$135.50	BULK	EA	8.00
840220715342	W7259FCST304	F	4 FT 1-5/8" X 1-5/8" 12GA CONCRETE INSERT WITH TAPE FOAM AND END CAPS ST304	\$293.30	BULK	EA	8.00
840220715359	W7259FCST316	F	4 FT 1-5/8" X 1-5/8" 12GA CONCRETE INSERT WITH TAPE FOAM AND END CAPS ST316	\$341.80	BULK	EA	8.00
840220715366	W7259EPG	F	4 FT 1-5/8" X 1-5/8" 12GA CONCRETE INSERT TAPE WITH E-FOAM PRE GALV	\$113.70	BULK	EA	8.00
840220715373	W7259EHG	F	4 FT 1-5/8" X 1-5/8" 12GA CONCRETE INSERT TAPE WITH E-FOAM HOT GALV	\$131.40	BULK	EA	8.00
840220715380	W7259EST304	F	4 FT 1-5/8" X 1-5/8" 12GA CONCRETE INSERT TAPE WITH E-FOAM ST304	\$277.20	BULK	EA	8.00
840220715397	W7259EST316	F	4 FT 1-5/8" X 1-5/8" 12GA CONCRETE INSERT TAPE WITH E-FOAM ST316	\$322.50	BULK	EA	8.00
840220715403	W7259ECPG	F	4 FT 1-5/8" X 1-5/8" 12GA CONCRETE INSERT WITH TAPE E-FOAM AND END CAPS PRE GALV	\$117.40	BULK	EA	8.00
840220715410	W7259ECHG	F	4 FT 1-5/8" X 1-5/8" 12GA CONCRETE INSERT WITH TAPE E-FOAM AND END CAPS HOT GALV	\$135.90	BULK	EA	8.00
840220715427	W7259ECST304	F	4 FT 1-5/8" X 1-5/8" 12GA CONCRETE INSERT WITH TAPE E-FOAM AND END CAPS ST304	\$293.60	BULK	EA	8.00
840220715434	W7259ECST316	F	4 FT 1-5/8" X 1-5/8" 12GA CONCRETE INSERT WITH TAPE E-FOAM AND END CAPS ST316	\$342.20	BULK	EA	8.00
840220715441	W7259WPG	F	4 FT 1-5/8" X 1-5/8" 12GA CONCRETE INSERT WITH WELD STRIP PRE GALV	\$116.90	BULK	EA	8.00
840220715458	W7259WHG	F	4 FT 1-5/8" X 1-5/8" 12GA CONCRETE INSERT WITH WELD STRIP HOT GALV	\$134.60	BULK	EA	8.00
840220715465	W7259WST304	F	4 FT 1-5/8" X 1-5/8" 12GA CONCRETE INSERT WITH WELD STRIP ST304	\$280.30	BULK	EA	8.00
840220715472	W7259WST316	F	4 FT 1-5/8" X 1-5/8" 12GA CONCRETE INSERT WITH WELD STRIP ST316	\$325.60	BULK	EA	8.00
840220715489	W7259WCPG	F	4 FT 1-5/8" X 1-5/8" 12GA CONCRETE INSERT WELD STRIP WITH END CAPS PRE GALV	\$130.00	BULK	EA	8.00
840220715496	W7259WCHG	F	4 FT 1-5/8" X 1-5/8" 12GA CONCRETE INSERT WELD STRIP WITH END CAPS HOT GALV	\$148.50	BULK	EA	8.00
840220715502	W7259WCST304	F	4 FT 1-5/8" X 1-5/8" 12GA CONCRETE INSERT WELD STRIP WITH END CAPS ST304	\$306.30	BULK	EA	8.00
840220715519	W7259WCST316	F	4 FT 1-5/8" X 1-5/8" 12GA CONCRETE INSERT WELD STRIP WITH END CAPS ST316	\$354.90	BULK	EA	8.00
840220715526	W7259WCCPG	F	4 FT 1-5/8" X 1-5/8" 12GA CONCRETE INSERT WELD CLOSURE WITH END CAPS PRE GALV	\$137.80	BULK	EA	8.00
840220715533	W7259WCCHG	F	4 FT 1-5/8" X 1-5/8" 12GA CONCRETE INSERT WELD CLOSURE WITH END CAPS HOT GALV	\$156.30	BULK	EA	8.00
840220715540	W7259WCCST304	F	4 FT 1-5/8" X 1-5/8" 12GA CONCRETE INSERT WELD CLOSURE WITH END CAPS ST304	\$314.10	BULK	EA	8.00
840220715557	W7259WCCST316	F	4 FT 1-5/8" X 1-5/8" 12GA CONCRETE INSERT WELD CLOSURE WITH END CAPS ST316	\$362.60	BULK	EA	8.00
840220715564	W7260NPG	F	5 FT 1-5/8" X 1-5/8" 12GA CONCRETE INSERT ONLY PRE GALV	\$116.20	BULK	EA	10.00
840220715571	W7260NHG	F	5 FT 1-5/8" X 1-5/8" 12GA CONCRETE INSERT ONLY HOT GALV	\$138.40	BULK	EA	10.00
840220715588	W7260NST304	F	5 FT 1-5/8" X 1-5/8" 12GA CONCRETE INSERT ONLY ST304	\$320.50	BULK	EA	10.00
840220715595	W7260NST316	F	5 FT 1-5/8" X 1-5/8" 12GA CONCRETE INSERT ONLY ST316	\$377.10	BULK	EA	10.00
840220715601	W7260CPG	F	5 FT 1-5/8" X 1-5/8" 12GA CONCRETE INSERT WITH END CAPS PRE GALV	\$131.80	BULK	EA	10.00
840220715618	W7260CHG	F	5 FT 1-5/8" X 1-5/8" 12GA CONCRETE INSERT WITH END CAPS HOT GALV	\$154.70	BULK	EA	10.00
840220715625	W7260CST304	F	5 FT 1-5/8" X 1-5/8" 12GA CONCRETE INSERT WITH END CAPS ST304	\$348.90	BULK	EA	10.00
840220715632	W7260CST316	F	5 FT 1-5/8" X 1-5/8" 12GA CONCRETE INSERT WITH END CAPS ST316	\$408.80	BULK	EA	10.00
840220715649	W7260FPG	F	5 FT 1-5/8" X 1-5/8" 12GA CONCRETE INSERT WITH TAPE AND FOAM PRE GALV	\$138.10	BULK	EA	10.00
840220715656	W7260FHG	F	5 FT 1-5/8" X 1-5/8" 12GA CONCRETE INSERT WITH TAPE AND FOAM HOT GALV	\$160.20	BULK	EA	10.00
840220715663	W7260FST304	F	5 FT 1-5/8" X 1-5/8" 12GA CONCRETE INSERT WITH TAPE AND FOAM ST304	\$342.40	BULK	EA	10.00
840220715670	W7260FST316	F	5 FT 1-5/8" X 1-5/8" 12GA CONCRETE INSERT WITH TAPE AND FOAM ST316	\$399.00	BULK	EA	10.00
840220715687	W7260FCPG	F	5 FT 1-5/8" X 1-5/8" 12GA CONCRETE INSERT WITH TAPE FOAM AND END CAPS PRE GALV	\$141.70	BULK	EA	10.00
840220715694	W7260FCHG	F	5 FT 1-5/8" X 1-5/8" 12GA CONCRETE INSERT WITH TAPE FOAM AND END CAPS HOT GALV	\$164.60	BULK	EA	10.00
840220715700	W7260FCST304	F	5 FT 1-5/8" X 1-5/8" 12GA CONCRETE INSERT WITH TAPE FOAM AND END CAPS ST304	\$358.80	BULK	EA	10.00
840220715717	W7260FCST316	F	5 FT 1-5/8" X 1-5/8" 12GA CONCRETE INSERT WITH TAPE FOAM AND END CAPS ST316	\$418.70	BULK	EA	10.00
840220715724	W7260EPG	F	5 FT 1-5/8" X 1-5/8" 12GA CONCRETE INSERT TAPE WITH E-FOAM PRE GALV	\$138.50	BULK	EA	10.00
840220715731	W7260EHG	F	5 FT 1-5/8" X 1-5/8" 12GA CONCRETE INSERT TAPE WITH E-FOAM HOT GALV	\$160.70	BULK	EA	10.00
840220715748	W7260EST304	F	5 FT 1-5/8" X 1-5/8" 12GA CONCRETE INSERT TAPE WITH E-FOAM ST304	\$342.80	BULK	EA	10.00
840220715755	W7260EST316	F	5 FT 1-5/8" X 1-5/8" 12GA CONCRETE INSERT TAPE WITH E-FOAM ST316	\$399.40	BULK	EA	10.00
840220715762	W7260ECPG	F	5 FT 1-5/8" X 1-5/8" 12GA CONCRETE INSERT WITH TAPE E-FOAM AND END CAPS PRE GALV	\$142.10	BULK	EA	10.00
840220715779	W7260ECHG	F	5 FT 1-5/8" X 1-5/8" 12GA CONCRETE INSERT WITH TAPE E-FOAM AND END CAPS HOT GALV	\$165.10	BULK	EA	10.00
840220715786	W7260ECST304	F	5 FT 1-5/8" X 1-5/8" 12GA CONCRETE INSERT WITH TAPE E-FOAM AND END CAPS ST304	\$359.30	BULK	EA	10.00
840220715793	W7260ECST316	F	5 FT 1-5/8" X 1-5/8" 12GA CONCRETE INSERT WITH TAPE E-FOAM AND END CAPS ST316	\$419.10	BULK	EA	10.00
840220715809	W7260WPG	F	5 FT 1-5/8" X 1-5/8" 12GA CONCRETE INSERT WITH WELD STRIP PRE GALV	\$142.40	BULK	EA	10.00
840220715816	W7260WHG	F	5 FT 1-5/8" X 1-5/8" 12GA CONCRETE INSERT WITH WELD STRIP HOT GALV	\$164.60	BULK	EA	10.00
840220715823	W7260WST304	F	5 FT 1-5/8" X 1-5/8" 12GA CONCRETE INSERT WITH WELD STRIP ST304	\$346.70	BULK	EA	10.00
840220715830	W7260WST316	F	5 FT 1-5/8" X 1-5/8" 12GA CONCRETE INSERT WITH WELD STRIP ST316	\$403.30	BULK	EA	10.00
840220715847	W7260WCPG	F	5 FT 1-5/8" X 1-5/8" 12GA CONCRETE INSERT WELD STRIP WITH END CAPS PRE GALV	\$158.00	BULK	EA	10.00
840220715854	W7260WCHG	F	5 FT 1-5/8" X 1-5/8" 12GA CONCRETE INSERT WELD STRIP WITH END CAPS HOT GALV	\$180.90	BULK	EA	10.00
840220715861	W7260WCST304	F	5 FT 1-5/8" X 1-5/8" 12GA CONCRETE INSERT WELD STRIP WITH END CAPS ST304	\$375.10	BULK	EA	10.00
840220715878	W7260WCST316	F	5 FT 1-5/8" X 1-5/8" 12GA CONCRETE INSERT WELD STRIP WITH END CAPS ST316	\$435.00	BULK	EA	10.00
840220715885	W7260WCCPG	F	5 FT 1-5/8" X 1-5/8" 12GA CONCRETE INSERT WELD CLOSURE WITH END CAPS PRE GALV	\$167.70	BULK	EA	10.00
840220715892	W7260WCCHG	F	5 FT 1-5/8" X 1-5/8" 12GA CONCRETE INSERT WELD CLOSURE WITH END CAPS HOT GALV	\$190.60	BULK	EA	10.00
840220715908	W7260WCCST304	F	5 FT 1-5/8" X 1-5/8" 12GA CONCRETE INSERT WELD CLOSURE WITH END CAPS ST304	\$384.80	BULK	EA	10.00
840220715915	W7260WCCST316	F	5 FT 1-5/8" X 1-5/8" 12GA CONCRETE INSERT WELD CLOSURE WITH END CAPS ST316	\$444.70	BULK	EA	10.00
840220715922	W7261NPG	F	6 FT 1-5/8" X 1-5/8" 12GA CONCRETE INSERT ONLY PRE GALV	\$136.50	BULK	EA	12.00

SUGGESTED LIST PRICES EFFECTIVE 03-04-2024

WESANCO ZSI HYDRAZORB UPC NUMBER	WESANCO ZSI HYDRAZORB PART NUMBER	ITEM CLASS	DESCRIPTION	SUGGESTED LIST PRICE	STANDARD QTY	UNIT OF MEASURE	WEIGHT PER UOM
840220715939	W7261NHG	F	6 FT 1-5/8" X 1-5/8" 12GA CONCRETE INSERT ONLY HOT GALV	\$163.10	BULK	EA	12.00
840220715946	W7261NST304	F	6 FT 1-5/8" X 1-5/8" 12GA CONCRETE INSERT ONLY ST304	\$381.70	BULK	EA	12.00
840220715953	W7261NST316	F	6 FT 1-5/8" X 1-5/8" 12GA CONCRETE INSERT ONLY ST316	\$449.60	BULK	EA	12.00
840220715960	W7261CPG	F	6 FT 1-5/8" X 1-5/8" 12GA CONCRETE INSERT WITH END CAPS PRE GALV	\$154.50	BULK	EA	12.00
840220715977	W7261CHG	F	6 FT 1-5/8" X 1-5/8" 12GA CONCRETE INSERT WITH END CAPS HOT GALV	\$181.80	BULK	EA	12.00
840220715984	W7261CST304	F	6 FT 1-5/8" X 1-5/8" 12GA CONCRETE INSERT WITH END CAPS ST304	\$412.40	BULK	EA	12.00
840220715991	W7261CST316	F	6 FT 1-5/8" X 1-5/8" 12GA CONCRETE INSERT WITH END CAPS ST316	\$483.70	BULK	EA	12.00
840220716004	W7261FPG	F	6 FT 1-5/8" X 1-5/8" 12GA CONCRETE INSERT WITH TAPE AND FOAM PRE GALV	\$162.80	BULK	EA	12.00
840220716011	W7261FHG	F	6 FT 1-5/8" X 1-5/8" 12GA CONCRETE INSERT WITH TAPE AND FOAM HOT GALV	\$189.30	BULK	EA	12.00
840220716028	W7261FST304	F	6 FT 1-5/8" X 1-5/8" 12GA CONCRETE INSERT WITH TAPE AND FOAM ST304	\$407.90	BULK	EA	12.00
840220716035	W7261FST316	F	6 FT 1-5/8" X 1-5/8" 12GA CONCRETE INSERT WITH TAPE AND FOAM ST316	\$475.90	BULK	EA	12.00
840220716042	W7261FCPG	F	6 FT 1-5/8" X 1-5/8" 12GA CONCRETE INSERT WITH TAPE FOAM AND END CAPS PRE GALV	\$166.40	BULK	EA	12.00
840220716059	W7261FCHG	F	6 FT 1-5/8" X 1-5/8" 12GA CONCRETE INSERT WITH TAPE FOAM AND END CAPS HOT GALV	\$193.80	BULK	EA	12.00
840220716066	W7261FCST304	F	6 FT 1-5/8" X 1-5/8" 12GA CONCRETE INSERT WITH TAPE FOAM AND END CAPS ST304	\$424.40	BULK	EA	12.00
840220716073	W7261FCST316	F	6 FT 1-5/8" X 1-5/8" 12GA CONCRETE INSERT WITH TAPE FOAM AND END CAPS ST316	\$495.60	BULK	EA	12.00
840220716080	W7261EPG	F	6 FT 1-5/8" X 1-5/8" 12GA CONCRETE INSERT TAPE WITH E-FOAM PRE GALV	\$163.30	BULK	EA	12.00
840220716097	W7261EHG	F	6 FT 1-5/8" X 1-5/8" 12GA CONCRETE INSERT TAPE WITH E-FOAM HOT GALV	\$189.90	BULK	EA	12.00
840220716103	W7261EST304	F	6 FT 1-5/8" X 1-5/8" 12GA CONCRETE INSERT TAPE WITH E-FOAM ST304	\$408.40	BULK	EA	12.00
840220716110	W7261EST316	F	6 FT 1-5/8" X 1-5/8" 12GA CONCRETE INSERT TAPE WITH E-FOAM ST316	\$476.40	BULK	EA	12.00
840220716127	W7261ECPG	F	6 FT 1-5/8" X 1-5/8" 12GA CONCRETE INSERT WITH TAPE E-FOAM AND END CAPS PRE GALV	\$166.90	BULK	EA	12.00
840220716134	W7261ECHG	F	6 FT 1-5/8" X 1-5/8" 12GA CONCRETE INSERT WITH TAPE E-FOAM AND END CAPS HOT GALV	\$194.30	BULK	EA	12.00
840220716141	W7261ECST304	F	6 FT 1-5/8" X 1-5/8" 12GA CONCRETE INSERT WITH TAPE E-FOAM AND END CAPS ST304	\$424.90	BULK	EA	12.00
840220716158	W7261ECST316	F	6 FT 1-5/8" X 1-5/8" 12GA CONCRETE INSERT WITH TAPE E-FOAM AND END CAPS ST316	\$496.10	BULK	EA	12.00
840220716165	W7261WPG	F	6 FT 1-5/8" X 1-5/8" 12GA CONCRETE INSERT WITH WELD STRIP PRE GALV	\$168.00	BULK	EA	12.00
840220716172	W7261WHG	F	6 FT 1-5/8" X 1-5/8" 12GA CONCRETE INSERT WITH WELD STRIP HOT GALV	\$194.60	BULK	EA	12.00
840220716189	W7261WST304	F	6 FT 1-5/8" X 1-5/8" 12GA CONCRETE INSERT WITH WELD STRIP ST304	\$413.10	BULK	EA	12.00
840220716196	W7261WST316	F	6 FT 1-5/8" X 1-5/8" 12GA CONCRETE INSERT WITH WELD STRIP ST316	\$481.10	BULK	EA	12.00
840220716202	W7261WCPG	F	6 FT 1-5/8" X 1-5/8" 12GA CONCRETE INSERT WELD STRIP WITH END CAPS PRE GALV	\$185.90	BULK	EA	12.00
840220716219	W7261WCHG	F	6 FT 1-5/8" X 1-5/8" 12GA CONCRETE INSERT WELD STRIP WITH END CAPS HOT GALV	\$213.30	BULK	EA	12.00
840220716226	W7261WCST304	F	6 FT 1-5/8" X 1-5/8" 12GA CONCRETE INSERT WELD STRIP WITH END CAPS ST304	\$443.90	BULK	EA	12.00
840220716233	W7261WCST316	F	6 FT 1-5/8" X 1-5/8" 12GA CONCRETE INSERT WELD STRIP WITH END CAPS ST316	\$515.10	BULK	EA	12.00
840220716240	W7261WCPCG	F	6 FT 1-5/8" X 1-5/8" 12GA CONCRETE INSERT WELD CLOSURE WITH END CAPS PRE GALV	\$197.60	BULK	EA	12.00
840220716257	W7261WCCHG	F	6 FT 1-5/8" X 1-5/8" 12GA CONCRETE INSERT WELD CLOSURE WITH END CAPS HOT GALV	\$225.00	BULK	EA	12.00
840220716264	W7261WCCST304	F	6 FT 1-5/8" X 1-5/8" 12GA CONCRETE INSERT WELD CLOSURE WITH END CAPS ST304	\$455.60	BULK	EA	12.00
840220716271	W7261WCCST316	F	6 FT 1-5/8" X 1-5/8" 12GA CONCRETE INSERT WELD CLOSURE WITH END CAPS ST316	\$526.80	BULK	EA	12.00
840220716288	W7262NPG	F	7 FT 1-5/8" X 1-5/8" 12GA CONCRETE INSERT ONLY PRE GALV	\$156.80	BULK	EA	14.00
840220716295	W7262NHG	F	7 FT 1-5/8" X 1-5/8" 12GA CONCRETE INSERT ONLY HOT GALV	\$187.90	BULK	EA	14.00
840220716301	W7262NST304	F	7 FT 1-5/8" X 1-5/8" 12GA CONCRETE INSERT ONLY ST304	\$442.90	BULK	EA	14.00
840220716318	W7262NST316	F	7 FT 1-5/8" X 1-5/8" 12GA CONCRETE INSERT ONLY ST316	\$522.10	BULK	EA	14.00
840220716325	W7262CPG	F	7 FT 1-5/8" X 1-5/8" 12GA CONCRETE INSERT WITH END CAPS PRE GALV	\$177.20	BULK	EA	14.00
840220716332	W7262CHG	F	7 FT 1-5/8" X 1-5/8" 12GA CONCRETE INSERT WITH END CAPS HOT GALV	\$209.00	BULK	EA	14.00
840220716349	W7262CST304	F	7 FT 1-5/8" X 1-5/8" 12GA CONCRETE INSERT WITH END CAPS ST304	\$476.00	BULK	EA	14.00
840220716356	W7262CST316	F	7 FT 1-5/8" X 1-5/8" 12GA CONCRETE INSERT WITH END CAPS ST316	\$558.60	BULK	EA	14.00
840220716363	W7262FPG	F	7 FT 1-5/8" X 1-5/8" 12GA CONCRETE INSERT WITH TAPE AND FOAM PRE GALV	\$187.40	BULK	EA	14.00
840220716370	W7262FHG	F	7 FT 1-5/8" X 1-5/8" 12GA CONCRETE INSERT WITH TAPE AND FOAM HOT GALV	\$218.50	BULK	EA	14.00
840220716387	W7262FST304	F	7 FT 1-5/8" X 1-5/8" 12GA CONCRETE INSERT WITH TAPE AND FOAM ST304	\$473.50	BULK	EA	14.00
840220716394	W7262FST316	F	7 FT 1-5/8" X 1-5/8" 12GA CONCRETE INSERT WITH TAPE AND FOAM ST316	\$552.70	BULK	EA	14.00
840220716400	W7262FCPG	F	7 FT 1-5/8" X 1-5/8" 12GA CONCRETE INSERT WITH TAPE FOAM AND END CAPS PRE GALV	\$191.10	BULK	EA	14.00
840220716417	W7262FCHG	F	7 FT 1-5/8" X 1-5/8" 12GA CONCRETE INSERT WITH TAPE FOAM AND END CAPS HOT GALV	\$222.90	BULK	EA	14.00
840220716424	W7262FCST304	F	7 FT 1-5/8" X 1-5/8" 12GA CONCRETE INSERT WITH TAPE FOAM AND END CAPS ST304	\$489.90	BULK	EA	14.00
840220716431	W7262FCST316	F	7 FT 1-5/8" X 1-5/8" 12GA CONCRETE INSERT WITH TAPE FOAM AND END CAPS ST316	\$572.50	BULK	EA	14.00
840220716448	W7262EPG	F	7 FT 1-5/8" X 1-5/8" 12GA CONCRETE INSERT TAPE WITH E-FOAM PRE GALV	\$188.10	BULK	EA	14.00
840220716455	W7262EHG	F	7 FT 1-5/8" X 1-5/8" 12GA CONCRETE INSERT TAPE WITH E-FOAM HOT GALV	\$219.10	BULK	EA	14.00
840220716462	W7262EST304	F	7 FT 1-5/8" X 1-5/8" 12GA CONCRETE INSERT TAPE WITH E-FOAM ST304	\$474.10	BULK	EA	14.00
840220716479	W7262EST316	F	7 FT 1-5/8" X 1-5/8" 12GA CONCRETE INSERT TAPE WITH E-FOAM ST316	\$553.30	BULK	EA	14.00
840220716486	W7262ECPG	F	7 FT 1-5/8" X 1-5/8" 12GA CONCRETE INSERT WITH TAPE E-FOAM AND END CAPS PRE GALV	\$191.70	BULK	EA	14.00
840220716493	W7262ECHG	F	7 FT 1-5/8" X 1-5/8" 12GA CONCRETE INSERT WITH TAPE E-FOAM AND END CAPS HOT GALV	\$223.50	BULK	EA	14.00
840220716509	W7262ECST304	F	7 FT 1-5/8" X 1-5/8" 12GA CONCRETE INSERT WITH TAPE E-FOAM AND END CAPS ST304	\$490.50	BULK	EA	14.00
840220716516	W7262ECST316	F	7 FT 1-5/8" X 1-5/8" 12GA CONCRETE INSERT WITH TAPE E-FOAM AND END CAPS ST316	\$573.10	BULK	EA	14.00
840220716523	W7262WPG	F	7 FT 1-5/8" X 1-5/8" 12GA CONCRETE INSERT WITH WELD STRIP PRE GALV	\$193.50	BULK	EA	14.00
840220716530	W7262WHG	F	7 FT 1-5/8" X 1-5/8" 12GA CONCRETE INSERT WITH WELD STRIP HOT GALV	\$224.50	BULK	EA	14.00
840220716547	W7262WST304	F	7 FT 1-5/8" X 1-5/8" 12GA CONCRETE INSERT WITH WELD STRIP ST304	\$479.60	BULK	EA	14.00
840220716554	W7262WST316	F	7 FT 1-5/8" X 1-5/8" 12GA CONCRETE INSERT WITH WELD STRIP ST316	\$558.80	BULK	EA	14.00
840220716561	W7262WCPG	F	7 FT 1-5/8" X 1-5/8" 12GA CONCRETE INSERT WELD STRIP WITH END CAPS PRE GALV	\$213.90	BULK	EA	14.00
840220716578	W7262WCHG	F	7 FT 1-5/8" X 1-5/8" 12GA CONCRETE INSERT WELD STRIP WITH END CAPS HOT GALV	\$245.70	BULK	EA	14.00
840220716585	W7262WCST304	F	7 FT 1-5/8" X 1-5/8" 12GA CONCRETE INSERT WELD STRIP WITH END CAPS ST304	\$512.70	BULK	EA	14.00
840220716592	W7262WCST316	F	7 FT 1-5/8" X 1-5/8" 12GA CONCRETE INSERT WELD STRIP WITH END CAPS ST316	\$595.20	BULK	EA	14.00
840220716608	W7262WCCPG	F	7 FT 1-5/8" X 1-5/8" 12GA CONCRETE INSERT WELD CLOSURE WITH END CAPS PRE GALV	\$227.50	BULK	EA	14.00
840220716615	W7262WCCHG	F	7 FT 1-5/8" X 1-5/8" 12GA CONCRETE INSERT WELD CLOSURE WITH END CAPS HOT GALV	\$259.30	BULK	EA	14.00
840220716622	W7262WCCST304	F	7 FT 1-5/8" X 1-5/8" 12GA CONCRETE INSERT WELD CLOSURE WITH END CAPS ST304	\$526.30	BULK	EA	14.00
840220716639	W7262WCCST316	F	7 FT 1-5/8" X 1-5/8" 12GA CONCRETE INSERT WELD CLOSURE WITH END CAPS ST316	\$608.90	BULK	EA	14.00
840220716646	W7263NPG	F	8 FT 1-5/8" X 1-5/8" 12GA CONCRETE INSERT ONLY PRE GALV	\$177.20	BULK	EA	16.00
840220716653	W7263NHG	F	8 FT 1-5/8" X 1-5/8" 12GA CONCRETE INSERT ONLY HOT GALV	\$212.60	BULK	EA	16.00
840220716660	W7263NST304	F	8 FT 1-5/8" X 1-5/8" 12GA CONCRETE INSERT ONLY ST304	\$504.00	BULK	EA	16.00
840220716677	W7263NST316	F	8 FT 1-5/8" X 1-5/8" 12GA CONCRETE INSERT ONLY ST316	\$594.60	BULK	EA	16.00
840220716684	W7263CPG	F	8 FT 1-5/8" X 1-5/8" 12GA CONCRETE INSERT WITH END CAPS PRE GALV	\$199.90	BULK	EA	16.00
840220716691	W7263CHG	F	8 FT 1-5/8" X 1-5/8" 12GA CONCRETE INSERT WITH END CAPS HOT GALV	\$236.10	BULK	EA	16.00
840220716707	W7263CST304	F	8 FT 1-5/8" X 1-5/8" 12GA CONCRETE INSERT WITH END CAPS ST304	\$539.60	BULK	EA	16.00
840220716714	W7263CST316	F	8 FT 1-5/8" X 1-5/8" 12GA CONCRETE INSERT WITH END CAPS ST316	\$633.40	BULK	EA	16.00

SUGGESTED LIST PRICES EFFECTIVE 03-04-2024

WESANCO ZSI HYDRAZORB UPC NUMBER	WESANCO ZSI HYDRAZORB PART NUMBER	ITEM CLASS	DESCRIPTION	SUGGESTED LIST PRICE	STANDARD QTY	UNIT OF MEASURE	WEIGHT PER UOM
840220716721	W7263FPG	F	8 FT 1-5/8" X 1-5/8" 12GA CONCRETE INSERT WITH TAPE AND FOAM PRE GALV	\$212.10	BULK	EA	16.00
840220716738	W7263FHG	F	8 FT 1-5/8" X 1-5/8" 12GA CONCRETE INSERT WITH TAPE AND FOAM HOT GALV	\$247.60	BULK	EA	16.00
840220716745	W7263FST304	F	8 FT 1-5/8" X 1-5/8" 12GA CONCRETE INSERT WITH TAPE AND FOAM ST304	\$539.00	BULK	EA	16.00
840220716752	W7263FST316	F	8 FT 1-5/8" X 1-5/8" 12GA CONCRETE INSERT WITH TAPE AND FOAM ST316	\$629.60	BULK	EA	16.00
840220716769	W7263FCPG	F	8 FT 1-5/8" X 1-5/8" 12GA CONCRETE INSERT WITH TAPE FOAM AND END CAPS PRE GALV	\$215.80	BULK	EA	16.00
840220716776	W7263FCHG	F	8 FT 1-5/8" X 1-5/8" 12GA CONCRETE INSERT WITH TAPE FOAM AND END CAPS HOT GALV	\$252.00	BULK	EA	16.00
840220716783	W7263FCST304	F	8 FT 1-5/8" X 1-5/8" 12GA CONCRETE INSERT WITH TAPE FOAM AND END CAPS ST304	\$555.50	BULK	EA	16.00
840220716790	W7263FCST316	F	8 FT 1-5/8" X 1-5/8" 12GA CONCRETE INSERT WITH TAPE FOAM AND END CAPS ST316	\$649.30	BULK	EA	16.00
840220716806	W7263EPG	F	8 FT 1-5/8" X 1-5/8" 12GA CONCRETE INSERT TAPE WITH E-FOAM PRE GALV	\$212.80	BULK	EA	16.00
840220716813	W7263EHG	F	8 FT 1-5/8" X 1-5/8" 12GA CONCRETE INSERT TAPE WITH E-FOAM HOT GALV	\$248.30	BULK	EA	16.00
840220716820	W7263EST304	F	8 FT 1-5/8" X 1-5/8" 12GA CONCRETE INSERT TAPE WITH E-FOAM ST304	\$539.70	BULK	EA	16.00
840220716837	W7263EST316	F	8 FT 1-5/8" X 1-5/8" 12GA CONCRETE INSERT TAPE WITH E-FOAM ST316	\$630.30	BULK	EA	16.00
840220716844	W7263ECPG	F	8 FT 1-5/8" X 1-5/8" 12GA CONCRETE INSERT WITH TAPE E-FOAM AND END CAPS PRE GALV	\$216.50	BULK	EA	16.00
840220716851	W7263ECHG	F	8 FT 1-5/8" X 1-5/8" 12GA CONCRETE INSERT WITH TAPE E-FOAM AND END CAPS HOT GALV	\$252.70	BULK	EA	16.00
840220716868	W7263ECST304	F	8 FT 1-5/8" X 1-5/8" 12GA CONCRETE INSERT WITH TAPE E-FOAM AND END CAPS ST304	\$556.20	BULK	EA	16.00
840220716875	W7263ECST316	F	8 FT 1-5/8" X 1-5/8" 12GA CONCRETE INSERT WITH TAPE E-FOAM AND END CAPS ST316	\$650.00	BULK	EA	16.00
840220716882	W7263WPG	F	8 FT 1-5/8" X 1-5/8" 12GA CONCRETE INSERT WITH WELD STRIP PRE GALV	\$219.10	BULK	EA	16.00
840220716899	W7263WHG	F	8 FT 1-5/8" X 1-5/8" 12GA CONCRETE INSERT WITH WELD STRIP HOT GALV	\$254.50	BULK	EA	16.00
840220716905	W7263WST304	F	8 FT 1-5/8" X 1-5/8" 12GA CONCRETE INSERT WITH WELD STRIP ST304	\$546.00	BULK	EA	16.00
840220716912	W7263WST316	F	8 FT 1-5/8" X 1-5/8" 12GA CONCRETE INSERT WITH WELD STRIP ST316	\$636.60	BULK	EA	16.00
840220716929	W7263WCPG	F	8 FT 1-5/8" X 1-5/8" 12GA CONCRETE INSERT WELD STRIP WITH END CAPS PRE GALV	\$241.80	BULK	EA	16.00
840220716936	W7263WCHG	F	8 FT 1-5/8" X 1-5/8" 12GA CONCRETE INSERT WELD STRIP WITH END CAPS HOT GALV	\$278.00	BULK	EA	16.00
840220716943	W7263WCST304	F	8 FT 1-5/8" X 1-5/8" 12GA CONCRETE INSERT WELD STRIP WITH END CAPS ST304	\$581.50	BULK	EA	16.00
840220716950	W7263WCST316	F	8 FT 1-5/8" X 1-5/8" 12GA CONCRETE INSERT WELD STRIP WITH END CAPS ST316	\$675.40	BULK	EA	16.00
840220716967	W7263WCCPG	F	8 FT 1-5/8" X 1-5/8" 12GA CONCRETE INSERT WELD CLOSURE WITH END CAPS PRE GALV	\$257.40	BULK	EA	16.00
840220716974	W7263WCHG	F	8 FT 1-5/8" X 1-5/8" 12GA CONCRETE INSERT WELD CLOSURE WITH END CAPS HOT GALV	\$293.60	BULK	EA	16.00
840220716981	W7263WCCST304	F	8 FT 1-5/8" X 1-5/8" 12GA CONCRETE INSERT WELD CLOSURE WITH END CAPS ST304	\$597.10	BULK	EA	16.00
840220716988	W7263WCCST316	F	8 FT 1-5/8" X 1-5/8" 12GA CONCRETE INSERT WELD CLOSURE WITH END CAPS ST316	\$690.90	BULK	EA	16.00
840220717001	W7264NPG	F	9 FT 1-5/8" X 1-5/8" 12GA CONCRETE INSERT ONLY PRE GALV	\$197.50	BULK	EA	18.00
840220717018	W7264NHG	F	9 FT 1-5/8" X 1-5/8" 12GA CONCRETE INSERT ONLY HOT GALV	\$237.40	BULK	EA	18.00
840220717025	W7264NST304	F	9 FT 1-5/8" X 1-5/8" 12GA CONCRETE INSERT ONLY ST304	\$565.20	BULK	EA	18.00
840220717032	W7264NST316	F	9 FT 1-5/8" X 1-5/8" 12GA CONCRETE INSERT ONLY ST316	\$667.10	BULK	EA	18.00
840220717049	W7264CPG	F	9 FT 1-5/8" X 1-5/8" 12GA CONCRETE INSERT WITH END CAPS PRE GALV	\$222.60	BULK	EA	18.00
840220717056	W7264CHG	F	9 FT 1-5/8" X 1-5/8" 12GA CONCRETE INSERT WITH END CAPS HOT GALV	\$263.20	BULK	EA	18.00
840220717063	W7264CST304	F	9 FT 1-5/8" X 1-5/8" 12GA CONCRETE INSERT WITH END CAPS ST304	\$603.10	BULK	EA	18.00
840220717070	W7264CST316	F	9 FT 1-5/8" X 1-5/8" 12GA CONCRETE INSERT WITH END CAPS ST316	\$708.30	BULK	EA	18.00
840220717087	W7264FPG	F	9 FT 1-5/8" X 1-5/8" 12GA CONCRETE INSERT WITH TAPE AND FOAM PRE GALV	\$236.80	BULK	EA	18.00
840220717094	W7264FHG	F	9 FT 1-5/8" X 1-5/8" 12GA CONCRETE INSERT WITH TAPE AND FOAM HOT GALV	\$276.70	BULK	EA	18.00
840220717100	W7264FST304	F	9 FT 1-5/8" X 1-5/8" 12GA CONCRETE INSERT WITH TAPE AND FOAM ST304	\$604.60	BULK	EA	18.00
840220717117	W7264FST316	F	9 FT 1-5/8" X 1-5/8" 12GA CONCRETE INSERT WITH TAPE AND FOAM ST316	\$706.50	BULK	EA	18.00
840220717124	W7264CPG	F	9 FT 1-5/8" X 1-5/8" 12GA CONCRETE INSERT WITH TAPE FOAM AND END CAPS PRE GALV	\$240.50	BULK	EA	18.00
840220717131	W7264CHG	F	9 FT 1-5/8" X 1-5/8" 12GA CONCRETE INSERT WITH TAPE FOAM AND END CAPS HOT GALV	\$281.10	BULK	EA	18.00
840220717148	W7264FCST304	F	9 FT 1-5/8" X 1-5/8" 12GA CONCRETE INSERT WITH TAPE FOAM AND END CAPS ST304	\$621.00	BULK	EA	18.00
840220717155	W7264FCST316	F	9 FT 1-5/8" X 1-5/8" 12GA CONCRETE INSERT WITH TAPE FOAM AND END CAPS ST316	\$726.20	BULK	EA	18.00
840220717162	W7264EPG	F	9 FT 1-5/8" X 1-5/8" 12GA CONCRETE INSERT TAPE WITH E-FOAM PRE GALV	\$237.60	BULK	EA	18.00
840220717179	W7264EHG	F	9 FT 1-5/8" X 1-5/8" 12GA CONCRETE INSERT TAPE WITH E-FOAM HOT GALV	\$277.50	BULK	EA	18.00
840220717186	W7264EST304	F	9 FT 1-5/8" X 1-5/8" 12GA CONCRETE INSERT TAPE WITH E-FOAM ST304	\$605.40	BULK	EA	18.00
840220717193	W7264EST316	F	9 FT 1-5/8" X 1-5/8" 12GA CONCRETE INSERT TAPE WITH E-FOAM ST316	\$707.30	BULK	EA	18.00
840220717209	W7264ECPG	F	9 FT 1-5/8" X 1-5/8" 12GA CONCRETE INSERT WITH TAPE E-FOAM AND END CAPS PRE GALV	\$241.30	BULK	EA	18.00
840220717216	W7264ECHG	F	9 FT 1-5/8" X 1-5/8" 12GA CONCRETE INSERT WITH TAPE E-FOAM AND END CAPS HOT GALV	\$281.90	BULK	EA	18.00
840220717223	W7264ECST304	F	9 FT 1-5/8" X 1-5/8" 12GA CONCRETE INSERT WITH TAPE E-FOAM AND END CAPS ST304	\$621.80	BULK	EA	18.00
840220717230	W7264ECST316	F	9 FT 1-5/8" X 1-5/8" 12GA CONCRETE INSERT WITH TAPE E-FOAM AND END CAPS ST316	\$727.00	BULK	EA	18.00
840220717247	W7264WPG	F	9 FT 1-5/8" X 1-5/8" 12GA CONCRETE INSERT WITH WELD STRIP PRE GALV	\$244.70	BULK	EA	18.00
840220717254	W7264WHG	F	9 FT 1-5/8" X 1-5/8" 12GA CONCRETE INSERT WITH WELD STRIP HOT GALV	\$284.50	BULK	EA	18.00
840220717261	W7264WST304	F	9 FT 1-5/8" X 1-5/8" 12GA CONCRETE INSERT WITH WELD STRIP ST304	\$612.40	BULK	EA	18.00
840220717278	W7264WST316	F	9 FT 1-5/8" X 1-5/8" 12GA CONCRETE INSERT WITH WELD STRIP ST316	\$714.30	BULK	EA	18.00
840220717285	W7264WCPG	F	9 FT 1-5/8" X 1-5/8" 12GA CONCRETE INSERT WELD STRIP WITH END CAPS PRE GALV	\$269.80	BULK	EA	18.00
840220717292	W7264WCHG	F	9 FT 1-5/8" X 1-5/8" 12GA CONCRETE INSERT WELD STRIP WITH END CAPS HOT GALV	\$310.40	BULK	EA	18.00
840220717308	W7264WCST304	F	9 FT 1-5/8" X 1-5/8" 12GA CONCRETE INSERT WELD STRIP WITH END CAPS ST304	\$650.30	BULK	EA	18.00
840220717315	W7264WCST316	F	9 FT 1-5/8" X 1-5/8" 12GA CONCRETE INSERT WELD STRIP WITH END CAPS ST316	\$755.50	BULK	EA	18.00
840220717322	W7264WCCPG	F	9 FT 1-5/8" X 1-5/8" 12GA CONCRETE INSERT WELD CLOSURE WITH END CAPS PRE GALV	\$287.30	BULK	EA	18.00
840220717339	W7264WCCHG	F	9 FT 1-5/8" X 1-5/8" 12GA CONCRETE INSERT WELD CLOSURE WITH END CAPS HOT GALV	\$327.90	BULK	EA	18.00
840220717346	W7264WCCST304	F	9 FT 1-5/8" X 1-5/8" 12GA CONCRETE INSERT WELD CLOSURE WITH END CAPS ST304	\$667.80	BULK	EA	18.00
840220717353	W7264WCCST316	F	9 FT 1-5/8" X 1-5/8" 12GA CONCRETE INSERT WELD CLOSURE WITH END CAPS ST316	\$773.00	BULK	EA	18.00
840220717360	W7265NPG	F	10 FT 1-5/8" X 1-5/8" 12GA CONCRETE INSERT ONLY PRE GALV	\$208.10	BULK	EA	20.00
840220717377	W7265NHG	F	10 FT 1-5/8" X 1-5/8" 12GA CONCRETE INSERT ONLY HOT GALV	\$252.40	BULK	EA	20.00
840220717384	W7265NST304	F	10 FT 1-5/8" X 1-5/8" 12GA CONCRETE INSERT ONLY ST304	\$616.70	BULK	EA	20.00
840220717391	W7265NST316	F	10 FT 1-5/8" X 1-5/8" 12GA CONCRETE INSERT ONLY ST316	\$729.90	BULK	EA	20.00
840220717407	W7265CPG	F	10 FT 1-5/8" X 1-5/8" 12GA CONCRETE INSERT WITH END CAPS PRE GALV	\$235.60	BULK	EA	20.00
840220717414	W7265CHG	F	10 FT 1-5/8" X 1-5/8" 12GA CONCRETE INSERT WITH END CAPS HOT GALV	\$280.70	BULK	EA	20.00
840220717421	W7265CST304	F	10 FT 1-5/8" X 1-5/8" 12GA CONCRETE INSERT WITH END CAPS ST304	\$657.00	BULK	EA	20.00
840220717438	W7265CST316	F	10 FT 1-5/8" X 1-5/8" 12GA CONCRETE INSERT WITH END CAPS ST316	\$773.50	BULK	EA	20.00
840220717445	W7265FPG	F	10 FT 1-5/8" X 1-5/8" 12GA CONCRETE INSERT WITH TAPE AND FOAM PRE GALV	\$251.80	BULK	EA	20.00
840220717452	W7265FHG	F	10 FT 1-5/8" X 1-5/8" 12GA CONCRETE INSERT WITH TAPE AND FOAM HOT GALV	\$296.10	BULK	EA	20.00
840220717469	W7265FST304	F	10 FT 1-5/8" X 1-5/8" 12GA CONCRETE INSERT WITH TAPE AND FOAM ST304	\$660.40	BULK	EA	20.00
840220717476	W7265FST316	F	10 FT 1-5/8" X 1-5/8" 12GA CONCRETE INSERT WITH TAPE AND FOAM ST316	\$773.60	BULK	EA	20.00
840220717483	W7265FCPG	F	10 FT 1-5/8" X 1-5/8" 12GA CONCRETE INSERT WITH TAPE FOAM AND END CAPS PRE GALV	\$255.50	BULK	EA	20.00
840220717490	W7265FCHG	F	10 FT 1-5/8" X 1-5/8" 12GA CONCRETE INSERT WITH TAPE FOAM AND END CAPS HOT GALV	\$300.50	BULK	EA	20.00
840220717506	W7265FCST304	F	10 FT 1-5/8" X 1-5/8" 12GA CONCRETE INSERT WITH TAPE FOAM AND END CAPS ST304	\$676.90	BULK	EA	20.00

SUGGESTED LIST PRICES EFFECTIVE 03-04-2024

WESANCO ZSI HYDRAZORB UPC NUMBER	WESANCO ZSI HYDRAZORB PART NUMBER	ITEM CLASS	DESCRIPTION	SUGGESTED LIST PRICE	STANDARD QTY	UNIT OF MEASURE	WEIGHT PER UOM
840220717513	W7265FCST316	F	10 FT 1-5/8" X 1-5/8" 12GA CONCRETE INSERT WITH TAPE FOAM AND END CAPS ST316	\$793.40	BULK	EA	20.00
840220717520	W7265EPG	F	10 FT 1-5/8" X 1-5/8" 12GA CONCRETE INSERT TAPE WITH E-FOAM PRE GALV	\$252.70	BULK	EA	20.00
840220717537	W7265EHG	F	10 FT 1-5/8" X 1-5/8" 12GA CONCRETE INSERT TAPE WITH E-FOAM HOT GALV	\$297.00	BULK	EA	20.00
840220717544	W7265EST304	F	10 FT 1-5/8" X 1-5/8" 12GA CONCRETE INSERT TAPE WITH E-FOAM ST304	\$661.30	BULK	EA	20.00
840220717551	W7265EST316	F	10 FT 1-5/8" X 1-5/8" 12GA CONCRETE INSERT TAPE WITH E-FOAM ST316	\$774.50	BULK	EA	20.00
840220717568	W7265CECPG	F	10 FT 1-5/8" X 1-5/8" 12GA CONCRETE INSERT WITH TAPE E-FOAM AND END CAPS PRE GALV	\$256.30	BULK	EA	20.00
840220717575	W7265ECHG	F	10 FT 1-5/8" X 1-5/8" 12GA CONCRETE INSERT WITH TAPE E-FOAM AND END CAPS HOT GALV	\$301.40	BULK	EA	20.00
840220717582	W7265ECST304	F	10 FT 1-5/8" X 1-5/8" 12GA CONCRETE INSERT WITH TAPE E-FOAM AND END CAPS ST304	\$677.70	BULK	EA	20.00
840220717599	W7265ECST316	F	10 FT 1-5/8" X 1-5/8" 12GA CONCRETE INSERT WITH TAPE E-FOAM AND END CAPS ST316	\$794.20	BULK	EA	20.00
840220717605	W7265WPG	F	10 FT 1-5/8" X 1-5/8" 12GA CONCRETE INSERT WITH WELD STRIP PRE GALV	\$260.50	BULK	EA	20.00
840220717612	W7265WHG	F	10 FT 1-5/8" X 1-5/8" 12GA CONCRETE INSERT WITH WELD STRIP HOT GALV	\$304.80	BULK	EA	20.00
840220717629	W7265WST304	F	10 FT 1-5/8" X 1-5/8" 12GA CONCRETE INSERT WITH WELD STRIP ST304	\$669.10	BULK	EA	20.00
840220717636	W7265WST316	F	10 FT 1-5/8" X 1-5/8" 12GA CONCRETE INSERT WITH WELD STRIP ST316	\$782.30	BULK	EA	20.00
840220717643	W7265WCPG	F	10 FT 1-5/8" X 1-5/8" 12GA CONCRETE INSERT WELD STRIP WITH END CAPS PRE GALV	\$288.00	BULK	EA	20.00
840220717650	W7265WCHG	F	10 FT 1-5/8" X 1-5/8" 12GA CONCRETE INSERT WELD STRIP WITH END CAPS HOT GALV	\$333.10	BULK	EA	20.00
840220717667	W7265WCST304	F	10 FT 1-5/8" X 1-5/8" 12GA CONCRETE INSERT WELD STRIP WITH END CAPS ST304	\$709.40	BULK	EA	20.00
840220717674	W7265WCST316	F	10 FT 1-5/8" X 1-5/8" 12GA CONCRETE INSERT WELD STRIP WITH END CAPS ST316	\$825.90	BULK	EA	20.00
840220717681	W7265WCCPG	F	10 FT 1-5/8" X 1-5/8" 12GA CONCRETE INSERT WELD CLOSURE WITH END CAPS PRE GALV	\$307.50	BULK	EA	20.00
840220717698	W7265WCHG	F	10 FT 1-5/8" X 1-5/8" 12GA CONCRETE INSERT WELD CLOSURE WITH END CAPS HOT GALV	\$352.50	BULK	EA	20.00
840220717704	W7265WCCST304	F	10 FT 1-5/8" X 1-5/8" 12GA CONCRETE INSERT WELD CLOSURE WITH END CAPS ST304	\$728.90	BULK	EA	20.00
840220717711	W7265WCCST316	F	10 FT 1-5/8" X 1-5/8" 12GA CONCRETE INSERT WELD CLOSURE WITH END CAPS ST316	\$845.40	BULK	EA	20.00
840220717728	W7266NPG	F	12 FT 1-5/8" X 1-5/8" 12GA CONCRETE INSERT ONLY PRE GALV	\$258.40	BULK	EA	24.00
840220717735	W7266NHG	F	12 FT 1-5/8" X 1-5/8" 12GA CONCRETE INSERT ONLY HOT GALV	\$311.60	BULK	EA	24.00
840220717742	W7266NST304	F	12 FT 1-5/8" X 1-5/8" 12GA CONCRETE INSERT ONLY ST304	\$748.80	BULK	EA	24.00
840220717759	W7266NST316	F	12 FT 1-5/8" X 1-5/8" 12GA CONCRETE INSERT ONLY ST316	\$884.60	BULK	EA	24.00
840220717766	W7266CPG	F	12 FT 1-5/8" X 1-5/8" 12GA CONCRETE INSERT WITH END CAPS PRE GALV	\$290.70	BULK	EA	24.00
840220717773	W7266CHG	F	12 FT 1-5/8" X 1-5/8" 12GA CONCRETE INSERT WITH END CAPS HOT GALV	\$344.60	BULK	EA	24.00
840220717780	W7266CST304	F	12 FT 1-5/8" X 1-5/8" 12GA CONCRETE INSERT WITH END CAPS ST304	\$793.80	BULK	EA	24.00
840220717797	W7266CST316	F	12 FT 1-5/8" X 1-5/8" 12GA CONCRETE INSERT WITH END CAPS ST316	\$933.00	BULK	EA	24.00
840220717803	W7266FPG	F	12 FT 1-5/8" X 1-5/8" 12GA CONCRETE INSERT WITH TAPE AND FOAM PRE GALV	\$310.90	BULK	EA	24.00
840220717810	W7266FHG	F	12 FT 1-5/8" X 1-5/8" 12GA CONCRETE INSERT WITH TAPE AND FOAM HOT GALV	\$364.10	BULK	EA	24.00
840220717827	W7266FST304	F	12 FT 1-5/8" X 1-5/8" 12GA CONCRETE INSERT WITH TAPE AND FOAM ST304	\$801.20	BULK	EA	24.00
840220717834	W7266FST316	F	12 FT 1-5/8" X 1-5/8" 12GA CONCRETE INSERT WITH TAPE AND FOAM ST316	\$937.10	BULK	EA	24.00
840220717841	W7266FCPG	F	12 FT 1-5/8" X 1-5/8" 12GA CONCRETE INSERT WITH TAPE FOAM AND END CAPS PRE GALV	\$314.50	BULK	EA	24.00
840220717858	W7266FCHG	F	12 FT 1-5/8" X 1-5/8" 12GA CONCRETE INSERT WITH TAPE FOAM AND END CAPS HOT GALV	\$368.50	BULK	EA	24.00
840220717865	W7266FCST304	F	12 FT 1-5/8" X 1-5/8" 12GA CONCRETE INSERT WITH TAPE FOAM AND END CAPS ST304	\$817.70	BULK	EA	24.00
840220717872	W7266FCST316	F	12 FT 1-5/8" X 1-5/8" 12GA CONCRETE INSERT WITH TAPE FOAM AND END CAPS ST316	\$956.80	BULK	EA	24.00
840220717889	W7266EPG	F	12 FT 1-5/8" X 1-5/8" 12GA CONCRETE INSERT TAPE WITH E-FOAM PRE GALV	\$311.90	BULK	EA	24.00
840220717896	W7266EHG	F	12 FT 1-5/8" X 1-5/8" 12GA CONCRETE INSERT TAPE WITH E-FOAM HOT GALV	\$365.10	BULK	EA	24.00
840220717902	W7266EST304	F	12 FT 1-5/8" X 1-5/8" 12GA CONCRETE INSERT TAPE WITH E-FOAM ST304	\$802.30	BULK	EA	24.00
840220717919	W7266EST316	F	12 FT 1-5/8" X 1-5/8" 12GA CONCRETE INSERT TAPE WITH E-FOAM ST316	\$938.10	BULK	EA	24.00
840220717926	W7266FCPG	F	12 FT 1-5/8" X 1-5/8" 12GA CONCRETE INSERT WITH TAPE E-FOAM AND END CAPS PRE GALV	\$315.60	BULK	EA	24.00
840220717933	W7266ECHG	F	12 FT 1-5/8" X 1-5/8" 12GA CONCRETE INSERT WITH TAPE E-FOAM AND END CAPS HOT GALV	\$369.50	BULK	EA	24.00
840220717940	W7266ECST304	F	12 FT 1-5/8" X 1-5/8" 12GA CONCRETE INSERT WITH TAPE E-FOAM AND END CAPS ST304	\$818.70	BULK	EA	24.00
840220717957	W7266ECST316	F	12 FT 1-5/8" X 1-5/8" 12GA CONCRETE INSERT WITH TAPE E-FOAM AND END CAPS ST316	\$957.90	BULK	EA	24.00
840220717964	W7266WPG	F	12 FT 1-5/8" X 1-5/8" 12GA CONCRETE INSERT WITH WELD STRIP PRE GALV	\$321.30	BULK	EA	24.00
840220717971	W7266WHG	F	12 FT 1-5/8" X 1-5/8" 12GA CONCRETE INSERT WITH WELD STRIP HOT GALV	\$374.50	BULK	EA	24.00
840220717988	W7266WST304	F	12 FT 1-5/8" X 1-5/8" 12GA CONCRETE INSERT WITH WELD STRIP ST304	\$811.70	BULK	EA	24.00
840220717995	W7266WST316	F	12 FT 1-5/8" X 1-5/8" 12GA CONCRETE INSERT WITH WELD STRIP ST316	\$947.50	BULK	EA	24.00
840220718008	W7266WCPG	F	12 FT 1-5/8" X 1-5/8" 12GA CONCRETE INSERT WELD STRIP WITH END CAPS PRE GALV	\$353.60	BULK	EA	24.00
840220718015	W7266WCHG	F	12 FT 1-5/8" X 1-5/8" 12GA CONCRETE INSERT WELD STRIP WITH END CAPS HOT GALV	\$407.50	BULK	EA	24.00
840220718022	W7266WCST304	F	12 FT 1-5/8" X 1-5/8" 12GA CONCRETE INSERT WELD STRIP WITH END CAPS ST304	\$856.70	BULK	EA	24.00
840220718039	W7266WCST316	F	12 FT 1-5/8" X 1-5/8" 12GA CONCRETE INSERT WELD STRIP WITH END CAPS ST316	\$995.90	BULK	EA	24.00
840220718046	W7266WCCPG	F	12 FT 1-5/8" X 1-5/8" 12GA CONCRETE INSERT WELD CLOSURE WITH END CAPS PRE GALV	\$377.00	BULK	EA	24.00
840220718053	W7266WCCHG	F	12 FT 1-5/8" X 1-5/8" 12GA CONCRETE INSERT WELD CLOSURE WITH END CAPS HOT GALV	\$430.90	BULK	EA	24.00
840220718060	W7266WCCST304	F	12 FT 1-5/8" X 1-5/8" 12GA CONCRETE INSERT WELD CLOSURE WITH END CAPS ST304	\$880.10	BULK	EA	24.00
840220718077	W7266WCCST316	F	12 FT 1-5/8" X 1-5/8" 12GA CONCRETE INSERT WELD CLOSURE WITH END CAPS ST316	\$1,019.20	BULK	EA	24.00
840220718084	W7267NPG	F	14 FT 1-5/8" X 1-5/8" 12GA CONCRETE INSERT ONLY PRE GALV	\$299.10	BULK	EA	28.00
840220718091	W7267NHG	F	14 FT 1-5/8" X 1-5/8" 12GA CONCRETE INSERT ONLY HOT GALV	\$361.10	BULK	EA	28.00
840220718107	W7267NST304	F	14 FT 1-5/8" X 1-5/8" 12GA CONCRETE INSERT ONLY ST304	\$871.10	BULK	EA	28.00
840220718114	W7267NST316	F	14 FT 1-5/8" X 1-5/8" 12GA CONCRETE INSERT ONLY ST316	\$1,029.60	BULK	EA	28.00
840220718121	W7267CPG	F	14 FT 1-5/8" X 1-5/8" 12GA CONCRETE INSERT WITH END CAPS PRE GALV	\$336.10	BULK	EA	28.00
840220718138	W7267CHG	F	14 FT 1-5/8" X 1-5/8" 12GA CONCRETE INSERT WITH END CAPS HOT GALV	\$398.90	BULK	EA	28.00
840220718145	W7267CST304	F	14 FT 1-5/8" X 1-5/8" 12GA CONCRETE INSERT WITH END CAPS ST304	\$921.00	BULK	EA	28.00
840220718152	W7267CST316	F	14 FT 1-5/8" X 1-5/8" 12GA CONCRETE INSERT WITH END CAPS ST316	\$1,082.80	BULK	EA	28.00
840220718169	W7267FPG	F	14 FT 1-5/8" X 1-5/8" 12GA CONCRETE INSERT WITH TAPE AND FOAM PRE GALV	\$360.30	BULK	EA	28.00
840220718176	W7267FHG	F	14 FT 1-5/8" X 1-5/8" 12GA CONCRETE INSERT WITH TAPE AND FOAM HOT GALV	\$422.30	BULK	EA	28.00
840220718183	W7267FST304	F	14 FT 1-5/8" X 1-5/8" 12GA CONCRETE INSERT WITH TAPE AND FOAM ST304	\$932.30	BULK	EA	28.00
840220718190	W7267FST316	F	14 FT 1-5/8" X 1-5/8" 12GA CONCRETE INSERT WITH TAPE AND FOAM ST316	\$1,090.90	BULK	EA	28.00
840220718206	W7267FCPG	F	14 FT 1-5/8" X 1-5/8" 12GA CONCRETE INSERT WITH TAPE FOAM AND END CAPS PRE GALV	\$363.90	BULK	EA	28.00
840220718213	W7267FCHG	F	14 FT 1-5/8" X 1-5/8" 12GA CONCRETE INSERT WITH TAPE FOAM AND END CAPS HOT GALV	\$426.70	BULK	EA	28.00
840220718220	W7267FCST304	F	14 FT 1-5/8" X 1-5/8" 12GA CONCRETE INSERT WITH TAPE FOAM AND END CAPS ST304	\$948.80	BULK	EA	28.00
840220718237	W7267FCST316	F	14 FT 1-5/8" X 1-5/8" 12GA CONCRETE INSERT WITH TAPE FOAM AND END CAPS ST316	\$1,110.60	BULK	EA	28.00
840220718244	W7267TEPG	F	14 FT 1-5/8" X 1-5/8" 12GA CONCRETE INSERT TAPE WITH E-FOAM PRE GALV	\$361.50	BULK	EA	28.00
840220718251	W7267EHG	F	14 FT 1-5/8" X 1-5/8" 12GA CONCRETE INSERT TAPE WITH E-FOAM HOT GALV	\$423.50	BULK	EA	28.00
840220718268	W7267EST304	F	14 FT 1-5/8" X 1-5/8" 12GA CONCRETE INSERT TAPE WITH E-FOAM ST304	\$933.50	BULK	EA	28.00
840220718275	W7267EST316	F	14 FT 1-5/8" X 1-5/8" 12GA CONCRETE INSERT TAPE WITH E-FOAM ST316	\$1,092.10	BULK	EA	28.00
840220718282	W7267TECPG	F	14 FT 1-5/8" X 1-5/8" 12GA CONCRETE INSERT WITH TAPE E-FOAM AND END CAPS PRE GALV	\$365.10	BULK	EA	28.00
840220718299	W7267TECHG	F	14 FT 1-5/8" X 1-5/8" 12GA CONCRETE INSERT WITH TAPE E-FOAM AND END CAPS HOT GALV	\$427.90	BULK	EA	28.00

SUGGESTED LIST PRICES EFFECTIVE 03-04-2024

WESANCO ZSI HYDRAZORB UPC NUMBER	WESANCO ZSI HYDRAZORB PART NUMBER	ITEM CLASS	DESCRIPTION	SUGGESTED LIST PRICE	STANDARD QTY	UNIT OF MEASURE	WEIGHT PER UOM
840220718305	W7267ECST304	F	14 FT 1-5/8" X 1-5/8" 12GA CONCRETE INSERT WITH TAPE E-FOAM AND END CAPS ST304	\$950.00		BULK EA	28.00
840220718312	W7267ECST316	F	14 FT 1-5/8" X 1-5/8" 12GA CONCRETE INSERT WITH TAPE E-FOAM AND END CAPS ST316	\$1,111.80		BULK EA	28.00
840220718329	W7267WPG	F	14 FT 1-5/8" X 1-5/8" 12GA CONCRETE INSERT WITH WELD STRIP PRE GALV	\$372.50		BULK EA	28.00
840220718336	W7267WHG	F	14 FT 1-5/8" X 1-5/8" 12GA CONCRETE INSERT WITH WELD STRIP HOT GALV	\$434.50		BULK EA	28.00
840220718343	W7267WST304	F	14 FT 1-5/8" X 1-5/8" 12GA CONCRETE INSERT WITH WELD STRIP ST304	\$944.50		BULK EA	28.00
840220718350	W7267WST316	F	14 FT 1-5/8" X 1-5/8" 12GA CONCRETE INSERT WITH WELD STRIP ST316	\$1,103.00		BULK EA	28.00
840220718367	W7267WCPG	F	14 FT 1-5/8" X 1-5/8" 12GA CONCRETE INSERT WELD STRIP WITH END CAPS PRE GALV	\$409.50		BULK EA	28.00
840220718374	W7267WCHG	F	14 FT 1-5/8" X 1-5/8" 12GA CONCRETE INSERT WELD STRIP WITH END CAPS HOT GALV	\$472.30		BULK EA	28.00
840220718381	W7267WCST304	F	14 FT 1-5/8" X 1-5/8" 12GA CONCRETE INSERT WELD STRIP WITH END CAPS ST304	\$994.30		BULK EA	28.00
840220718398	W7267WCST316	F	14 FT 1-5/8" X 1-5/8" 12GA CONCRETE INSERT WELD STRIP WITH END CAPS ST316	\$1,156.10		BULK EA	28.00
840220718404	W7267WCCPG	F	14 FT 1-5/8" X 1-5/8" 12GA CONCRETE INSERT WELD CLOSURE WITH END CAPS PRE GALV	\$436.70		BULK EA	28.00
840220718411	W7267WCCHG	F	14 FT 1-5/8" X 1-5/8" 12GA CONCRETE INSERT WELD CLOSURE WITH END CAPS HOT GALV	\$499.50		BULK EA	28.00
840220718428	W7267WCCST304	F	14 FT 1-5/8" X 1-5/8" 12GA CONCRETE INSERT WELD CLOSURE WITH END CAPS ST304	\$1,021.60		BULK EA	28.00
840220718435	W7267WCCST316	F	14 FT 1-5/8" X 1-5/8" 12GA CONCRETE INSERT WELD CLOSURE WITH END CAPS ST316	\$1,183.40		BULK EA	28.00
840220718442	W7268NPG	F	16 FT 1-5/8" X 1-5/8" 12GA CONCRETE INSERT ONLY PRE GALV	\$339.70		BULK EA	32.00
840220718459	W7268NHG	F	16 FT 1-5/8" X 1-5/8" 12GA CONCRETE INSERT ONLY HOT GALV	\$410.60		BULK EA	32.00
840220718466	W7268NST304	F	16 FT 1-5/8" X 1-5/8" 12GA CONCRETE INSERT ONLY ST304	\$993.50		BULK EA	32.00
840220718473	W7268NST316	F	16 FT 1-5/8" X 1-5/8" 12GA CONCRETE INSERT ONLY ST316	\$1,174.60		BULK EA	32.00
840220718480	W7268CPG	F	16 FT 1-5/8" X 1-5/8" 12GA CONCRETE INSERT WITH END CAPS PRE GALV	\$381.50		BULK EA	32.00
840220718497	W7268CHG	F	16 FT 1-5/8" X 1-5/8" 12GA CONCRETE INSERT WITH END CAPS HOT GALV	\$453.20		BULK EA	32.00
840220718503	W7268CST304	F	16 FT 1-5/8" X 1-5/8" 12GA CONCRETE INSERT WITH END CAPS ST304	\$1,048.10		BULK EA	32.00
840220718510	W7268CST316	F	16 FT 1-5/8" X 1-5/8" 12GA CONCRETE INSERT WITH END CAPS ST316	\$1,232.50		BULK EA	32.00
840220718527	W7268FPG	F	16 FT 1-5/8" X 1-5/8" 12GA CONCRETE INSERT WITH TAPE AND FOAM PRE GALV	\$409.70		BULK EA	32.00
840220718534	W7268FHG	F	16 FT 1-5/8" X 1-5/8" 12GA CONCRETE INSERT WITH TAPE AND FOAM HOT GALV	\$480.60		BULK EA	32.00
840220718541	W7268FST304	F	16 FT 1-5/8" X 1-5/8" 12GA CONCRETE INSERT WITH TAPE AND FOAM ST304	\$1,063.40		BULK EA	32.00
840220718558	W7268FST316	F	16 FT 1-5/8" X 1-5/8" 12GA CONCRETE INSERT WITH TAPE AND FOAM ST316	\$1,244.60		BULK EA	32.00
840220718565	W7268FCPG	F	16 FT 1-5/8" X 1-5/8" 12GA CONCRETE INSERT WITH TAPE FOAM AND END CAPS PRE GALV	\$413.30		BULK EA	32.00
840220718572	W7268FCHG	F	16 FT 1-5/8" X 1-5/8" 12GA CONCRETE INSERT WITH TAPE FOAM AND END CAPS HOT GALV	\$485.00		BULK EA	32.00
840220718589	W7268FCST304	F	16 FT 1-5/8" X 1-5/8" 12GA CONCRETE INSERT WITH TAPE FOAM AND END CAPS ST304	\$1,079.90		BULK EA	32.00
840220718596	W7268FCST316	F	16 FT 1-5/8" X 1-5/8" 12GA CONCRETE INSERT WITH TAPE FOAM AND END CAPS ST316	\$1,264.30		BULK EA	32.00
840220718602	W7268EPG	F	16 FT 1-5/8" X 1-5/8" 12GA CONCRETE INSERT TAPE WITH E-FOAM PRE GALV	\$411.00		BULK EA	32.00
840220718619	W7268EHG	F	16 FT 1-5/8" X 1-5/8" 12GA CONCRETE INSERT TAPE WITH E-FOAM HOT GALV	\$481.90		BULK EA	32.00
840220718626	W7268EST304	F	16 FT 1-5/8" X 1-5/8" 12GA CONCRETE INSERT TAPE WITH E-FOAM ST304	\$1,064.80		BULK EA	32.00
840220718633	W7268EST316	F	16 FT 1-5/8" X 1-5/8" 12GA CONCRETE INSERT TAPE WITH E-FOAM ST316	\$1,246.00		BULK EA	32.00
840220718640	W7268ECPG	F	16 FT 1-5/8" X 1-5/8" 12GA CONCRETE INSERT WITH TAPE E-FOAM AND END CAPS PRE GALV	\$414.70		BULK EA	32.00
840220718657	W7268ECHG	F	16 FT 1-5/8" X 1-5/8" 12GA CONCRETE INSERT WITH TAPE E-FOAM AND END CAPS HOT GALV	\$486.40		BULK EA	32.00
840220718664	W7268ECST304	F	16 FT 1-5/8" X 1-5/8" 12GA CONCRETE INSERT WITH TAPE E-FOAM AND END CAPS ST304	\$1,081.30		BULK EA	32.00
840220718671	W7268ECST316	F	16 FT 1-5/8" X 1-5/8" 12GA CONCRETE INSERT WITH TAPE E-FOAM AND END CAPS ST316	\$1,265.70		BULK EA	32.00
840220718688	W7268WPG	F	16 FT 1-5/8" X 1-5/8" 12GA CONCRETE INSERT WITH WELD STRIP PRE GALV	\$423.60		BULK EA	32.00
840220718695	W7268WHG	F	16 FT 1-5/8" X 1-5/8" 12GA CONCRETE INSERT WITH WELD STRIP HOT GALV	\$494.50		BULK EA	32.00
840220718701	W7268WST304	F	16 FT 1-5/8" X 1-5/8" 12GA CONCRETE INSERT WITH WELD STRIP ST304	\$1,077.30		BULK EA	32.00
840220718718	W7268WST316	F	16 FT 1-5/8" X 1-5/8" 12GA CONCRETE INSERT WITH WELD STRIP ST316	\$1,258.50		BULK EA	32.00
840220718725	W7268WCPG	F	16 FT 1-5/8" X 1-5/8" 12GA CONCRETE INSERT WELD STRIP WITH END CAPS PRE GALV	\$465.40		BULK EA	32.00
840220718732	W7268WCHG	F	16 FT 1-5/8" X 1-5/8" 12GA CONCRETE INSERT WELD STRIP WITH END CAPS HOT GALV	\$537.00		BULK EA	32.00
840220718749	W7268WCST304	F	16 FT 1-5/8" X 1-5/8" 12GA CONCRETE INSERT WELD STRIP WITH END CAPS ST304	\$1,132.00		BULK EA	32.00
840220718756	W7268WCST316	F	16 FT 1-5/8" X 1-5/8" 12GA CONCRETE INSERT WELD STRIP WITH END CAPS ST316	\$1,316.40		BULK EA	32.00
840220718763	W7268WCCPG	F	16 FT 1-5/8" X 1-5/8" 12GA CONCRETE INSERT WELD CLOSURE WITH END CAPS PRE GALV	\$496.50		BULK EA	32.00
840220718770	W7268WCCHG	F	16 FT 1-5/8" X 1-5/8" 12GA CONCRETE INSERT WELD CLOSURE WITH END CAPS HOT GALV	\$568.20		BULK EA	32.00
840220718787	W7268WCCST304	F	16 FT 1-5/8" X 1-5/8" 12GA CONCRETE INSERT WELD CLOSURE WITH END CAPS ST304	\$1,163.10		BULK EA	32.00
840220718794	W7268WCCST316	F	16 FT 1-5/8" X 1-5/8" 12GA CONCRETE INSERT WELD CLOSURE WITH END CAPS ST316	\$1,347.60		BULK EA	32.00
840220718800	W7269NPG	F	18 FT 1-5/8" X 1-5/8" 12GA CONCRETE INSERT ONLY PRE GALV	\$380.30		BULK EA	36.00
840220718817	W7269NHG	F	18 FT 1-5/8" X 1-5/8" 12GA CONCRETE INSERT ONLY HOT GALV	\$460.10		BULK EA	36.00
840220718824	W7269NST304	F	18 FT 1-5/8" X 1-5/8" 12GA CONCRETE INSERT ONLY ST304	\$1,115.80		BULK EA	36.00
840220718831	W7269NST316	F	18 FT 1-5/8" X 1-5/8" 12GA CONCRETE INSERT ONLY ST316	\$1,319.70		BULK EA	36.00
840220718848	W7269CPG	F	18 FT 1-5/8" X 1-5/8" 12GA CONCRETE INSERT WITH END CAPS PRE GALV	\$426.90		BULK EA	36.00
840220718855	W7269CHG	F	18 FT 1-5/8" X 1-5/8" 12GA CONCRETE INSERT WITH END CAPS HOT GALV	\$507.40		BULK EA	36.00
840220718862	W7269CST304	F	18 FT 1-5/8" X 1-5/8" 12GA CONCRETE INSERT WITH END CAPS ST304	\$1,175.20		BULK EA	36.00
840220718879	W7269CST316	F	18 FT 1-5/8" X 1-5/8" 12GA CONCRETE INSERT WITH END CAPS ST316	\$1,382.30		BULK EA	36.00
840220718886	W7269FPG	F	18 FT 1-5/8" X 1-5/8" 12GA CONCRETE INSERT WITH TAPE AND FOAM PRE GALV	\$459.00		BULK EA	36.00
840220718893	W7269FHG	F	18 FT 1-5/8" X 1-5/8" 12GA CONCRETE INSERT WITH TAPE AND FOAM HOT GALV	\$538.80		BULK EA	36.00
840220718909	W7269FST304	F	18 FT 1-5/8" X 1-5/8" 12GA CONCRETE INSERT WITH TAPE AND FOAM ST304	\$1,194.50		BULK EA	36.00
840220718916	W7269FST316	F	18 FT 1-5/8" X 1-5/8" 12GA CONCRETE INSERT WITH TAPE AND FOAM ST316	\$1,398.40		BULK EA	36.00
840220718923	W7269FCPG	F	18 FT 1-5/8" X 1-5/8" 12GA CONCRETE INSERT WITH TAPE FOAM AND END CAPS PRE GALV	\$462.70		BULK EA	36.00
840220718930	W7269FCHG	F	18 FT 1-5/8" X 1-5/8" 12GA CONCRETE INSERT WITH TAPE FOAM AND END CAPS HOT GALV	\$543.20		BULK EA	36.00
840220718947	W7269FCST304	F	18 FT 1-5/8" X 1-5/8" 12GA CONCRETE INSERT WITH TAPE FOAM AND END CAPS ST304	\$1,211.00		BULK EA	36.00
840220718954	W7269FCST316	F	18 FT 1-5/8" X 1-5/8" 12GA CONCRETE INSERT WITH TAPE FOAM AND END CAPS ST316	\$1,418.10		BULK EA	36.00
840220718961	W7269EPG	F	18 FT 1-5/8" X 1-5/8" 12GA CONCRETE INSERT TAPE WITH E-FOAM PRE GALV	\$460.60		BULK EA	36.00
840220718978	W7269EHG	F	18 FT 1-5/8" X 1-5/8" 12GA CONCRETE INSERT TAPE WITH E-FOAM HOT GALV	\$540.30		BULK EA	36.00
840220718985	W7269EST304	F	18 FT 1-5/8" X 1-5/8" 12GA CONCRETE INSERT TAPE WITH E-FOAM ST304	\$1,196.10		BULK EA	36.00
840220718992	W7269EST316	F	18 FT 1-5/8" X 1-5/8" 12GA CONCRETE INSERT TAPE WITH E-FOAM ST316	\$1,399.90		BULK EA	36.00
840220719005	W7269ECPG	F	18 FT 1-5/8" X 1-5/8" 12GA CONCRETE INSERT WITH TAPE E-FOAM AND END CAPS PRE GALV	\$464.20		BULK EA	36.00
840220719012	W7269ECHG	F	18 FT 1-5/8" X 1-5/8" 12GA CONCRETE INSERT WITH TAPE E-FOAM AND END CAPS HOT GALV	\$544.80		BULK EA	36.00
840220719029	W7269ECST304	F	18 FT 1-5/8" X 1-5/8" 12GA CONCRETE INSERT WITH TAPE E-FOAM AND END CAPS ST304	\$1,212.50		BULK EA	36.00
840220719036	W7269ECST316	F	18 FT 1-5/8" X 1-5/8" 12GA CONCRETE INSERT WITH TAPE E-FOAM AND END CAPS ST316	\$1,419.60		BULK EA	36.00
840220719043	W7269WPG	F	18 FT 1-5/8" X 1-5/8" 12GA CONCRETE INSERT WITH WELD STRIP PRE GALV	\$474.70		BULK EA	36.00
840220719050	W7269WHG	F	18 FT 1-5/8" X 1-5/8" 12GA CONCRETE INSERT WITH WELD STRIP HOT GALV	\$554.40		BULK EA	36.00
840220719067	W7269WST304	F	18 FT 1-5/8" X 1-5/8" 12GA CONCRETE INSERT WITH WELD STRIP ST304	\$1,210.20		BULK EA	36.00
840220719074	W7269WST316	F	18 FT 1-5/8" X 1-5/8" 12GA CONCRETE INSERT WITH WELD STRIP ST316	\$1,414.00		BULK EA	36.00
840220719081	W7269WCPG	F	18 FT 1-5/8" X 1-5/8" 12GA CONCRETE INSERT WELD STRIP WITH END CAPS PRE GALV	\$521.30		BULK EA	36.00

SUGGESTED LIST PRICES EFFECTIVE 03-04-2024

WESANCO ZSI HYDRAZORB UPC NUMBER	WESANCO ZSI HYDRAZORB PART NUMBER	ITEM CLASS	DESCRIPTION	SUGGESTED LIST PRICE	STANDARD QTY	UNIT OF MEASURE	WEIGHT PER UOM
840220719098	W7269WCHG	F	18 FT 1-5/8" X 1-5/8" 12GA CONCRETE INSERT WELD STRIP WITH END CAPS HOT GALV	\$601.80	BULK	EA	36.00
840220719104	W7269WCST304	F	18 FT 1-5/8" X 1-5/8" 12GA CONCRETE INSERT WELD STRIP WITH END CAPS ST304	\$1,269.60	BULK	EA	36.00
840220719111	W7269WCST316	F	18 FT 1-5/8" X 1-5/8" 12GA CONCRETE INSERT WELD STRIP WITH END CAPS ST316	\$1,476.70	BULK	EA	36.00
840220719128	W7269WCCPG	F	18 FT 1-5/8" X 1-5/8" 12GA CONCRETE INSERT WELD CLOSURE WITH END CAPS PRE GALV	\$556.30	BULK	EA	36.00
840220719135	W7269WCCHG	F	18 FT 1-5/8" X 1-5/8" 12GA CONCRETE INSERT WELD CLOSURE WITH END CAPS HOT GALV	\$636.80	BULK	EA	36.00
840220719142	W7269WCST304	F	18 FT 1-5/8" X 1-5/8" 12GA CONCRETE INSERT WELD CLOSURE WITH END CAPS ST304	\$1,304.60	BULK	EA	36.00
840220719159	W7269WCST316	F	18 FT 1-5/8" X 1-5/8" 12GA CONCRETE INSERT WELD CLOSURE WITH END CAPS ST316	\$1,511.70	BULK	EA	36.00
840220719166	W7270NPG	F	20 FT 1-5/8" X 1-5/8" 12GA CONCRETE INSERT ONLY PRE GALV	\$406.40	BULK	EA	40.00
840220719173	W7270NHG	F	20 FT 1-5/8" X 1-5/8" 12GA CONCRETE INSERT ONLY HOT GALV	\$495.00	BULK	EA	40.00
840220719180	W7270NST304	F	20 FT 1-5/8" X 1-5/8" 12GA CONCRETE INSERT ONLY ST304	\$1,223.60	BULK	EA	40.00
840220719197	W7270NST316	F	20 FT 1-5/8" X 1-5/8" 12GA CONCRETE INSERT ONLY ST316	\$1,450.10	BULK	EA	40.00
840220719203	W7270CPG	F	20 FT 1-5/8" X 1-5/8" 12GA CONCRETE INSERT WITH END CAPS PRE GALV	\$457.80	BULK	EA	40.00
840220719210	W7270CHG	F	20 FT 1-5/8" X 1-5/8" 12GA CONCRETE INSERT WITH END CAPS HOT GALV	\$547.20	BULK	EA	40.00
840220719227	W7270CST304	F	20 FT 1-5/8" X 1-5/8" 12GA CONCRETE INSERT WITH END CAPS ST304	\$1,287.80	BULK	EA	40.00
840220719234	W7270CST316	F	20 FT 1-5/8" X 1-5/8" 12GA CONCRETE INSERT WITH END CAPS ST316	\$1,517.50	BULK	EA	40.00
840220719241	W7270FPG	F	20 FT 1-5/8" X 1-5/8" 12GA CONCRETE INSERT WITH TAPE AND FOAM PRE GALV	\$493.90	BULK	EA	40.00
840220719258	W7270FHG	F	20 FT 1-5/8" X 1-5/8" 12GA CONCRETE INSERT WITH TAPE AND FOAM HOT GALV	\$582.50	BULK	EA	40.00
840220719265	W7270FST304	F	20 FT 1-5/8" X 1-5/8" 12GA CONCRETE INSERT WITH TAPE AND FOAM ST304	\$1,311.10	BULK	EA	40.00
840220719272	W7270FST316	F	20 FT 1-5/8" X 1-5/8" 12GA CONCRETE INSERT WITH TAPE AND FOAM ST316	\$1,537.50	BULK	EA	40.00
840220719289	W7270FCPG	F	20 FT 1-5/8" X 1-5/8" 12GA CONCRETE INSERT WITH TAPE FOAM AND END CAPS PRE GALV	\$497.50	BULK	EA	40.00
840220719296	W7270FCHG	F	20 FT 1-5/8" X 1-5/8" 12GA CONCRETE INSERT WITH TAPE FOAM AND END CAPS HOT GALV	\$586.90	BULK	EA	40.00
840220719302	W7270FCST304	F	20 FT 1-5/8" X 1-5/8" 12GA CONCRETE INSERT WITH TAPE FOAM AND END CAPS ST304	\$1,327.50	BULK	EA	40.00
840220719319	W7270FCST316	F	20 FT 1-5/8" X 1-5/8" 12GA CONCRETE INSERT WITH TAPE FOAM AND END CAPS ST316	\$1,557.30	BULK	EA	40.00
840220719326	W7270EFG	F	20 FT 1-5/8" X 1-5/8" 12GA CONCRETE INSERT TAPE WITH E-FOAM PRE GALV	\$495.60	BULK	EA	40.00
840220719333	W7270EHG	F	20 FT 1-5/8" X 1-5/8" 12GA CONCRETE INSERT TAPE WITH E-FOAM HOT GALV	\$584.20	BULK	EA	40.00
840220719340	W7270EST304	F	20 FT 1-5/8" X 1-5/8" 12GA CONCRETE INSERT TAPE WITH E-FOAM ST304	\$1,312.80	BULK	EA	40.00
840220719357	W7270EST316	F	20 FT 1-5/8" X 1-5/8" 12GA CONCRETE INSERT TAPE WITH E-FOAM ST316	\$1,539.30	BULK	EA	40.00
840220719364	W7270ECPG	F	20 FT 1-5/8" X 1-5/8" 12GA CONCRETE INSERT WITH TAPE E-FOAM AND END CAPS PRE GALV	\$499.20	BULK	EA	40.00
840220719371	W7270ECHG	F	20 FT 1-5/8" X 1-5/8" 12GA CONCRETE INSERT WITH TAPE E-FOAM AND END CAPS HOT GALV	\$588.60	BULK	EA	40.00
840220719388	W7270ECST304	F	20 FT 1-5/8" X 1-5/8" 12GA CONCRETE INSERT WITH TAPE E-FOAM AND END CAPS ST304	\$1,329.30	BULK	EA	40.00
840220719395	W7270ECST316	F	20 FT 1-5/8" X 1-5/8" 12GA CONCRETE INSERT WITH TAPE E-FOAM AND END CAPS ST316	\$1,559.00	BULK	EA	40.00
840220719401	W7270WPG	F	20 FT 1-5/8" X 1-5/8" 12GA CONCRETE INSERT WITH WELD STRIP PRE GALV	\$511.20	BULK	EA	40.00
840220719418	W7270WHG	F	20 FT 1-5/8" X 1-5/8" 12GA CONCRETE INSERT WITH WELD STRIP HOT GALV	\$599.90	BULK	EA	40.00
840220719425	W7270WST304	F	20 FT 1-5/8" X 1-5/8" 12GA CONCRETE INSERT WITH WELD STRIP ST304	\$1,328.50	BULK	EA	40.00
840220719432	W7270WST316	F	20 FT 1-5/8" X 1-5/8" 12GA CONCRETE INSERT WITH WELD STRIP ST316	\$1,554.90	BULK	EA	40.00
840220719449	W7270WCPG	F	20 FT 1-5/8" X 1-5/8" 12GA CONCRETE INSERT WELD STRIP WITH END CAPS PRE GALV	\$562.60	BULK	EA	40.00
840220719456	W7270WCHG	F	20 FT 1-5/8" X 1-5/8" 12GA CONCRETE INSERT WELD STRIP WITH END CAPS HOT GALV	\$652.00	BULK	EA	40.00
840220719463	W7270WCST304	F	20 FT 1-5/8" X 1-5/8" 12GA CONCRETE INSERT WELD STRIP WITH END CAPS ST304	\$1,392.60	BULK	EA	40.00
840220719470	W7270WCST316	F	20 FT 1-5/8" X 1-5/8" 12GA CONCRETE INSERT WELD STRIP WITH END CAPS ST316	\$1,622.40	BULK	EA	40.00
840220719487	W7270WCCPG	F	20 FT 1-5/8" X 1-5/8" 12GA CONCRETE INSERT WELD CLOSURE WITH END CAPS PRE GALV	\$601.50	BULK	EA	40.00
840220719494	W7270WCCHG	F	20 FT 1-5/8" X 1-5/8" 12GA CONCRETE INSERT WELD CLOSURE WITH END CAPS HOT GALV	\$690.90	BULK	EA	40.00
840220719500	W7270WCST304	F	20 FT 1-5/8" X 1-5/8" 12GA CONCRETE INSERT WELD CLOSURE WITH END CAPS ST304	\$1,431.50	BULK	EA	40.00
840220719517	W7270WCCST316	F	20 FT 1-5/8" X 1-5/8" 12GA CONCRETE INSERT WELD CLOSURE WITH END CAPS ST316	\$1,661.30	BULK	EA	40.00
840220719524	W7350CPG	F	4 IN 1-5/8" X 1-3/8" 12GA CONCRETE INSERT WITH ANCHOR END CAPS PRE GALV	\$29.30	BULK	EA	0.58
840220719531	W7350CHG	F	4 IN 1-5/8" X 1-3/8" 12GA CONCRETE INSERT WITH ANCHOR END CAPS HOT GALV	\$33.40	BULK	EA	0.58
840220719548	W7350CST304	F	4 IN 1-5/8" X 1-3/8" 12GA CONCRETE INSERT WITH ANCHOR END CAPS ST304	\$33.60	BULK	EA	0.58
840220719555	W7350CST316	F	4 IN 1-5/8" X 1-3/8" 12GA CONCRETE INSERT WITH ANCHOR END CAPS ST316	\$37.10	BULK	EA	0.58
840220719562	W7350FCPG	F	4 IN 1-5/8" X 1-3/8" 12GA CONCRETE INSERT WITH FOAM AND ANCHOR END CAPS PRE GALV	\$29.60	BULK	EA	0.58
840220719579	W7350FCHG	F	4 IN 1-5/8" X 1-3/8" 12GA CONCRETE INSERT WITH FOAM AND ANCHOR END CAPS HOT GALV	\$33.70	BULK	EA	0.58
840220719586	W7350FCST304	F	4 IN 1-5/8" X 1-3/8" 12GA CONCRETE INSERT WITH FOAM AND ANCHOR END CAPS ST304	\$33.90	BULK	EA	0.58
840220719593	W7350FCST316	F	4 IN 1-5/8" X 1-3/8" 12GA CONCRETE INSERT WITH FOAM AND ANCHOR END CAPS ST316	\$37.40	BULK	EA	0.58
840220719609	W7350ECPG	F	4 IN 1-5/8" X 1-3/8" 12GA CONCRETE INSERT WITH E-FOAM AND ANCHOR END CAPS PRE GALV	\$29.70	BULK	EA	0.58
840220719616	W7350ECHG	F	4 IN 1-5/8" X 1-3/8" 12GA CONCRETE INSERT WITH E-FOAM AND ANCHOR END CAPS HOT GALV	\$33.80	BULK	EA	0.58
840220719623	W7350ECST304	F	4 IN 1-5/8" X 1-3/8" 12GA CONCRETE INSERT WITH E-FOAM AND ANCHOR END CAPS ST304	\$34.00	BULK	EA	0.58
840220719630	W7350ECST316	F	4 IN 1-5/8" X 1-3/8" 12GA CONCRETE INSERT WITH E-FOAM AND ANCHOR END CAPS ST316	\$37.50	BULK	EA	0.58
840220719647	W7350CCPG	F	4 IN 1-5/8" X 1-3/8" 12GA CONCRETE INSERT CLOSURE ANCHOR END CAPS PRE GALV	\$30.00	BULK	EA	0.58
840220719654	W7350CCHG	F	4 IN 1-5/8" X 1-3/8" 12GA CONCRETE INSERT CLOSURE ANCHOR END CAPS HOT GALV	\$34.10	BULK	EA	0.58
840220719661	W7350CCST304	F	4 IN 1-5/8" X 1-3/8" 12GA CONCRETE INSERT CLOSURE ANCHOR END CAPS ST304	\$34.30	BULK	EA	0.58
840220719678	W7350CCST316	F	4 IN 1-5/8" X 1-3/8" 12GA CONCRETE INSERT CLOSURE ANCHOR END CAPS ST316	\$37.80	BULK	EA	0.58
840220719685	W7351CPG	F	6 IN 1-5/8" X 1-3/8" 12GA CONCRETE INSERT WITH ANCHOR END CAPS PRE GALV	\$32.60	BULK	EA	0.87
840220719692	W7351CHG	F	6 IN 1-5/8" X 1-3/8" 12GA CONCRETE INSERT WITH ANCHOR END CAPS HOT GALV	\$37.40	BULK	EA	0.87
840220719708	W7351CST304	F	6 IN 1-5/8" X 1-3/8" 12GA CONCRETE INSERT WITH ANCHOR END CAPS ST304	\$43.20	BULK	EA	0.87
840220719715	W7351CST316	F	6 IN 1-5/8" X 1-3/8" 12GA CONCRETE INSERT WITH ANCHOR END CAPS ST316	\$48.40	BULK	EA	0.87
840220719722	W7351FCPG	F	6 IN 1-5/8" X 1-3/8" 12GA CONCRETE INSERT WITH FOAM AND ANCHOR END CAPS PRE GALV	\$33.00	BULK	EA	0.87
840220719739	W7351FCHG	F	6 IN 1-5/8" X 1-3/8" 12GA CONCRETE INSERT WITH FOAM AND ANCHOR END CAPS HOT GALV	\$37.80	BULK	EA	0.87
840220719746	W7351FCST304	F	6 IN 1-5/8" X 1-3/8" 12GA CONCRETE INSERT WITH FOAM AND ANCHOR END CAPS ST304	\$43.60	BULK	EA	0.87
840220719753	W7351FCST316	F	6 IN 1-5/8" X 1-3/8" 12GA CONCRETE INSERT WITH FOAM AND ANCHOR END CAPS ST316	\$48.80	BULK	EA	0.87
840220719760	W7351ECPG	F	6 IN 1-5/8" X 1-3/8" 12GA CONCRETE INSERT WITH E-FOAM AND ANCHOR END CAPS PRE GALV	\$33.20	BULK	EA	0.87
840220719777	W7351ECHG	F	6 IN 1-5/8" X 1-3/8" 12GA CONCRETE INSERT WITH E-FOAM AND ANCHOR END CAPS HOT GALV	\$38.00	BULK	EA	0.87
840220719784	W7351ECST304	F	6 IN 1-5/8" X 1-3/8" 12GA CONCRETE INSERT WITH E-FOAM AND ANCHOR END CAPS ST304	\$43.70	BULK	EA	0.87
840220719791	W7351ECST316	F	6 IN 1-5/8" X 1-3/8" 12GA CONCRETE INSERT WITH E-FOAM AND ANCHOR END CAPS ST316	\$48.90	BULK	EA	0.87
840220719807	W7351CCPG	F	6 IN 1-5/8" X 1-3/8" 12GA CONCRETE INSERT CLOSURE ANCHOR END CAPS PRE GALV	\$33.60	BULK	EA	0.87
840220719814	W7351CCHG	F	6 IN 1-5/8" X 1-3/8" 12GA CONCRETE INSERT CLOSURE ANCHOR END CAPS HOT GALV	\$38.40	BULK	EA	0.87
840220719821	W7351CCST304	F	6 IN 1-5/8" X 1-3/8" 12GA CONCRETE INSERT CLOSURE ANCHOR END CAPS ST304	\$44.10	BULK	EA	0.87
840220719838	W7351CCST316	F	6 IN 1-5/8" X 1-3/8" 12GA CONCRETE INSERT CLOSURE ANCHOR END CAPS ST316	\$49.30	BULK	EA	0.87
840220719845	W7352CPG	F	8 IN 1-5/8" X 1-3/8" 12GA CONCRETE INSERT WITH ANCHOR END CAPS PRE GALV	\$35.90	BULK	EA	1.15
840220719852	W7352CHG	F	8 IN 1-5/8" X 1-3/8" 12GA CONCRETE INSERT WITH ANCHOR END CAPS HOT GALV	\$41.30	BULK	EA	1.15
840220719869	W7352CST304	F	8 IN 1-5/8" X 1-3/8" 12GA CONCRETE INSERT WITH ANCHOR END CAPS ST304	\$52.70	BULK	EA	1.15
840220719876	W7352CST316	F	8 IN 1-5/8" X 1-3/8" 12GA CONCRETE INSERT WITH ANCHOR END CAPS ST316	\$59.60	BULK	EA	1.15

SUGGESTED LIST PRICES EFFECTIVE 03-04-2024

WESANCO ZSI HYDRAZORB UPC NUMBER	WESANCO ZSI HYDRAZORB PART NUMBER	ITEM CLASS	DESCRIPTION	SUGGESTED LIST PRICE	STANDARD QTY	UNIT OF MEASURE	WEIGHT PER UOM
840220719883	W7352FCPG	F	8 IN 1-5/8" X 1-3/8" 12GA CONCRETE INSERT WITH FOAM AND ANCHOR END CAPS PRE GALV	\$36.50		BULK EA	1.15
840220719890	W7352FCFH	F	8 IN 1-5/8" X 1-3/8" 12GA CONCRETE INSERT WITH FOAM AND ANCHOR END CAPS HOT GALV	\$41.90		BULK EA	1.15
840220719906	W7352FCST304	F	8 IN 1-5/8" X 1-3/8" 12GA CONCRETE INSERT WITH FOAM AND ANCHOR END CAPS ST304	\$53.30		BULK EA	1.15
840220719913	W7352FCST316	F	8 IN 1-5/8" X 1-3/8" 12GA CONCRETE INSERT WITH FOAM AND ANCHOR END CAPS ST316	\$60.20		BULK EA	1.15
840220719920	W7352ECPG	F	8 IN 1-5/8" X 1-3/8" 12GA CONCRETE INSERT WITH E-FOAM AND ANCHOR END CAPS PRE GALV	\$36.70		BULK EA	1.15
840220719937	W7352ECHG	F	8 IN 1-5/8" X 1-3/8" 12GA CONCRETE INSERT WITH E-FOAM AND ANCHOR END CAPS HOT GALV	\$42.10		BULK EA	1.15
840220719944	W7352ECST304	F	8 IN 1-5/8" X 1-3/8" 12GA CONCRETE INSERT WITH E-FOAM AND ANCHOR END CAPS ST304	\$53.50		BULK EA	1.15
840220719951	W7352ECST316	F	8 IN 1-5/8" X 1-3/8" 12GA CONCRETE INSERT WITH E-FOAM AND ANCHOR END CAPS ST316	\$60.40		BULK EA	1.15
840220719968	W7352CCPG	F	8 IN 1-5/8" X 1-3/8" 12GA CONCRETE INSERT CLOSURE ANCHOR END CAPS PRE GALV	\$37.20		BULK EA	1.15
840220719975	W7352CCHG	F	8 IN 1-5/8" X 1-3/8" 12GA CONCRETE INSERT CLOSURE ANCHOR END CAPS HOT GALV	\$42.60		BULK EA	1.15
840220719982	W7352CCST304	F	8 IN 1-5/8" X 1-3/8" 12GA CONCRETE INSERT CLOSURE ANCHOR END CAPS ST304	\$54.00		BULK EA	1.15
840220719999	W7352CCST316	F	8 IN 1-5/8" X 1-3/8" 12GA CONCRETE INSERT CLOSURE ANCHOR END CAPS ST316	\$60.90		BULK EA	1.15
840220720001	W7353NPG	F	12 IN 1-5/8" X 1-3/8" 12GA CONCRETE INSERT ONLY PRE GALV	\$31.90		BULK EA	1.73
840220720018	W7353NHG	F	12 IN 1-5/8" X 1-3/8" 12GA CONCRETE INSERT ONLY HOT GALV	\$35.90		BULK EA	1.73
840220720025	W7353NST304	F	12 IN 1-5/8" X 1-3/8" 12GA CONCRETE INSERT ONLY ST304	\$69.30		BULK EA	1.73
840220720032	W7353NST316	F	12 IN 1-5/8" X 1-3/8" 12GA CONCRETE INSERT ONLY ST316	\$79.70		BULK EA	1.73
840220720049	W7353CPG	F	12 IN 1-5/8" X 1-3/8" 12GA CONCRETE INSERT WITH END CAPS PRE GALV	\$42.40		BULK EA	1.73
840220720056	W7353CHG	F	12 IN 1-5/8" X 1-3/8" 12GA CONCRETE INSERT WITH END CAPS HOT GALV	\$49.20		BULK EA	1.73
840220720063	W7353CST304	F	12 IN 1-5/8" X 1-3/8" 12GA CONCRETE INSERT WITH END CAPS ST304	\$71.70		BULK EA	1.73
840220720070	W7353CST316	F	12 IN 1-5/8" X 1-3/8" 12GA CONCRETE INSERT WITH END CAPS ST316	\$82.10		BULK EA	1.73
840220720087	W7353FPG	F	12 IN 1-5/8" X 1-3/8" 12GA CONCRETE INSERT WITH TAPE AND FOAM PRE GALV	\$35.90		BULK EA	1.73
840220720094	W7353FHG	F	12 IN 1-5/8" X 1-3/8" 12GA CONCRETE INSERT WITH TAPE AND FOAM HOT GALV	\$40.00		BULK EA	1.73
840220720100	W7353FST304	F	12 IN 1-5/8" X 1-3/8" 12GA CONCRETE INSERT WITH TAPE AND FOAM ST304	\$73.40		BULK EA	1.73
840220720117	W7353FST316	F	12 IN 1-5/8" X 1-3/8" 12GA CONCRETE INSERT WITH TAPE AND FOAM ST316	\$83.80		BULK EA	1.73
840220720124	W7353FCPG	F	12 IN 1-5/8" X 1-3/8" 12GA CONCRETE INSERT WITH TAPE FOAM AND END CAPS PRE GALV	\$44.10		BULK EA	1.73
840220720131	W7353FCFH	F	12 IN 1-5/8" X 1-3/8" 12GA CONCRETE INSERT WITH TAPE FOAM AND END CAPS HOT GALV	\$50.90		BULK EA	1.73
840220720148	W7353FCST304	F	12 IN 1-5/8" X 1-3/8" 12GA CONCRETE INSERT WITH TAPE FOAM AND END CAPS ST304	\$73.40		BULK EA	1.73
840220720155	W7353FCST316	F	12 IN 1-5/8" X 1-3/8" 12GA CONCRETE INSERT WITH TAPE FOAM AND END CAPS ST316	\$83.80		BULK EA	1.73
840220720162	W7353EPG	F	12 IN 1-5/8" X 1-3/8" 12GA CONCRETE INSERT TAPE WITH E-FOAM PRE GALV	\$36.30		BULK EA	1.73
840220720179	W7353EHG	F	12 IN 1-5/8" X 1-3/8" 12GA CONCRETE INSERT TAPE WITH E-FOAM HOT GALV	\$40.30		BULK EA	1.73
840220720186	W7353EST304	F	12 IN 1-5/8" X 1-3/8" 12GA CONCRETE INSERT TAPE WITH E-FOAM ST304	\$73.70		BULK EA	1.73
840220720193	W7353EST316	F	12 IN 1-5/8" X 1-3/8" 12GA CONCRETE INSERT TAPE WITH E-FOAM ST316	\$84.10		BULK EA	1.73
840220720209	W7353ECPG	F	12 IN 1-5/8" X 1-3/8" 12GA CONCRETE INSERT WITH TAPE E-FOAM AND END CAPS PRE GALV	\$44.40		BULK EA	1.73
840220720216	W7353ECHG	F	12 IN 1-5/8" X 1-3/8" 12GA CONCRETE INSERT WITH TAPE E-FOAM AND END CAPS HOT GALV	\$51.20		BULK EA	1.73
840220720223	W7353ECST304	F	12 IN 1-5/8" X 1-3/8" 12GA CONCRETE INSERT WITH TAPE E-FOAM AND END CAPS ST304	\$73.70		BULK EA	1.73
840220720230	W7353ECST316	F	12 IN 1-5/8" X 1-3/8" 12GA CONCRETE INSERT WITH TAPE E-FOAM AND END CAPS ST316	\$84.10		BULK EA	1.73
840220720247	W7353WPG	F	12 IN 1-5/8" X 1-3/8" 12GA CONCRETE INSERT WITH WELD STRIP PRE GALV	\$37.10		BULK EA	1.73
840220720254	W7353WHG	F	12 IN 1-5/8" X 1-3/8" 12GA CONCRETE INSERT WITH WELD STRIP HOT GALV	\$41.20		BULK EA	1.73
840220720261	W7353WST304	F	12 IN 1-5/8" X 1-3/8" 12GA CONCRETE INSERT WITH WELD STRIP ST304	\$74.60		BULK EA	1.73
840220720278	W7353WST316	F	12 IN 1-5/8" X 1-3/8" 12GA CONCRETE INSERT WITH WELD STRIP ST316	\$84.90		BULK EA	1.73
840220720285	W7353WCPG	F	12 IN 1-5/8" X 1-3/8" 12GA CONCRETE INSERT WELD STRIP WITH END CAPS PRE GALV	\$47.70		BULK EA	1.73
840220720292	W7353WCHG	F	12 IN 1-5/8" X 1-3/8" 12GA CONCRETE INSERT WELD STRIP WITH END CAPS HOT GALV	\$54.50		BULK EA	1.73
840220720308	W7353WCST304	F	12 IN 1-5/8" X 1-3/8" 12GA CONCRETE INSERT WELD STRIP WITH END CAPS ST304	\$77.00		BULK EA	1.73
840220720315	W7353WCST316	F	12 IN 1-5/8" X 1-3/8" 12GA CONCRETE INSERT WELD STRIP WITH END CAPS ST316	\$87.30		BULK EA	1.73
840220720322	W7353WCCPG	F	12 IN 1-5/8" X 1-3/8" 12GA CONCRETE INSERT WELD CLOSURE WITH END CAPS PRE GALV	\$49.60		BULK EA	1.73
840220720339	W7353WCCHG	F	12 IN 1-5/8" X 1-3/8" 12GA CONCRETE INSERT WELD CLOSURE WITH END CAPS HOT GALV	\$56.40		BULK EA	1.73
840220720346	W7353WCCST304	F	12 IN 1-5/8" X 1-3/8" 12GA CONCRETE INSERT WELD CLOSURE WITH END CAPS ST304	\$78.90		BULK EA	1.73
840220720353	W7353WCCST316	F	12 IN 1-5/8" X 1-3/8" 12GA CONCRETE INSERT WELD CLOSURE WITH END CAPS ST316	\$89.30		BULK EA	1.73
840220720360	W7354NPG	F	16 IN 1-5/8" X 1-3/8" 12GA CONCRETE INSERT ONLY PRE GALV	\$39.70		BULK EA	2.31
840220720377	W7354NHG	F	16 IN 1-5/8" X 1-3/8" 12GA CONCRETE INSERT ONLY HOT GALV	\$45.10		BULK EA	2.31
840220720384	W7354NST304	F	16 IN 1-5/8" X 1-3/8" 12GA CONCRETE INSERT ONLY ST304	\$89.60		BULK EA	2.31
840220720391	W7354NST316	F	16 IN 1-5/8" X 1-3/8" 12GA CONCRETE INSERT ONLY ST316	\$103.40		BULK EA	2.31
840220720407	W7354CPG	F	16 IN 1-5/8" X 1-3/8" 12GA CONCRETE INSERT WITH END CAPS PRE GALV	\$46.40		BULK EA	2.31
840220720414	W7354CHG	F	16 IN 1-5/8" X 1-3/8" 12GA CONCRETE INSERT WITH END CAPS HOT GALV	\$52.60		BULK EA	2.31
840220720421	W7354CST304	F	16 IN 1-5/8" X 1-3/8" 12GA CONCRETE INSERT WITH END CAPS ST304	\$108.70		BULK EA	2.31
840220720438	W7354CST316	F	16 IN 1-5/8" X 1-3/8" 12GA CONCRETE INSERT WITH END CAPS ST316	\$125.70		BULK EA	2.31
840220720445	W7354FPG	F	16 IN 1-5/8" X 1-3/8" 12GA CONCRETE INSERT WITH TAPE AND FOAM PRE GALV	\$45.10		BULK EA	2.31
840220720452	W7354FHG	F	16 IN 1-5/8" X 1-3/8" 12GA CONCRETE INSERT WITH TAPE AND FOAM HOT GALV	\$50.50		BULK EA	2.31
840220720469	W7354FST304	F	16 IN 1-5/8" X 1-3/8" 12GA CONCRETE INSERT WITH TAPE AND FOAM ST304	\$95.00		BULK EA	2.31
840220720476	W7354FST316	F	16 IN 1-5/8" X 1-3/8" 12GA CONCRETE INSERT WITH TAPE AND FOAM ST316	\$108.90		BULK EA	2.31
840220720483	W7354FCPG	F	16 IN 1-5/8" X 1-3/8" 12GA CONCRETE INSERT WITH TAPE FOAM AND END CAPS PRE GALV	\$48.70		BULK EA	2.31
840220720490	W7354FCFH	F	16 IN 1-5/8" X 1-3/8" 12GA CONCRETE INSERT WITH TAPE FOAM AND END CAPS HOT GALV	\$54.90		BULK EA	2.31
840220720506	W7354FCST304	F	16 IN 1-5/8" X 1-3/8" 12GA CONCRETE INSERT WITH TAPE FOAM AND END CAPS ST304	\$110.90		BULK EA	2.31
840220720513	W7354FCST316	F	16 IN 1-5/8" X 1-3/8" 12GA CONCRETE INSERT WITH TAPE FOAM AND END CAPS ST316	\$127.90		BULK EA	2.31
840220720520	W7354EPG	F	16 IN 1-5/8" X 1-3/8" 12GA CONCRETE INSERT TAPE WITH E-FOAM PRE GALV	\$45.50		BULK EA	2.31
840220720537	W7354EHG	F	16 IN 1-5/8" X 1-3/8" 12GA CONCRETE INSERT TAPE WITH E-FOAM HOT GALV	\$50.90		BULK EA	2.31
840220720544	W7354EST304	F	16 IN 1-5/8" X 1-3/8" 12GA CONCRETE INSERT TAPE WITH E-FOAM ST304	\$95.40		BULK EA	2.31
840220720551	W7354EST316	F	16 IN 1-5/8" X 1-3/8" 12GA CONCRETE INSERT TAPE WITH E-FOAM ST316	\$109.30		BULK EA	2.31
840220720568	W7354ECPG	F	16 IN 1-5/8" X 1-3/8" 12GA CONCRETE INSERT WITH TAPE E-FOAM AND END CAPS PRE GALV	\$49.10		BULK EA	2.31
840220720575	W7354ECHG	F	16 IN 1-5/8" X 1-3/8" 12GA CONCRETE INSERT WITH TAPE E-FOAM AND END CAPS HOT GALV	\$55.30		BULK EA	2.31
840220720582	W7354ECST304	F	16 IN 1-5/8" X 1-3/8" 12GA CONCRETE INSERT WITH TAPE E-FOAM AND END CAPS ST304	\$111.30		BULK EA	2.31
840220720599	W7354ECST316	F	16 IN 1-5/8" X 1-3/8" 12GA CONCRETE INSERT WITH TAPE E-FOAM AND END CAPS ST316	\$128.40		BULK EA	2.31
840220720606	W7354WPG	F	16 IN 1-5/8" X 1-3/8" 12GA CONCRETE INSERT WITH WELD STRIP PRE GALV	\$46.60		BULK EA	2.31
840220720612	W7354WHG	F	16 IN 1-5/8" X 1-3/8" 12GA CONCRETE INSERT WITH WELD STRIP HOT GALV	\$52.10		BULK EA	2.31
840220720629	W7354WST304	F	16 IN 1-5/8" X 1-3/8" 12GA CONCRETE INSERT WITH WELD STRIP ST304	\$96.60		BULK EA	2.31
840220720636	W7354WST316	F	16 IN 1-5/8" X 1-3/8" 12GA CONCRETE INSERT WITH WELD STRIP ST316	\$110.40		BULK EA	2.31
840220720643	W7354WCPG	F	16 IN 1-5/8" X 1-3/8" 12GA CONCRETE INSERT WELD STRIP WITH END CAPS PRE GALV	\$53.40		BULK EA	2.31
840220720650	W7354WCHG	F	16 IN 1-5/8" X 1-3/8" 12GA CONCRETE INSERT WELD STRIP WITH END CAPS HOT GALV	\$59.60		BULK EA	2.31
840220720667	W7354WCST304	F	16 IN 1-5/8" X 1-3/8" 12GA CONCRETE INSERT WELD STRIP WITH END CAPS ST304	\$115.70		BULK EA	2.31

SUGGESTED LIST PRICES EFFECTIVE 03-04-2024

WESANCO ZSI HYDRAZORB UPC NUMBER	WESANCO ZSI HYDRAZORB PART NUMBER	ITEM CLASS	DESCRIPTION	SUGGESTED LIST PRICE	STANDARD QTY	UNIT OF MEASURE	WEIGHT PER UOM
840220720674	W7354WCST316	F	16 IN 1-5/8" X 1-3/8" 12GA CONCRETE INSERT WELD STRIP WITH END CAPS ST316	\$132.70	BULK	EA	2.31
840220720681	W7354WCPCG	F	16 IN 1-5/8" X 1-3/8" 12GA CONCRETE INSERT WELD CLOSURE WITH END CAPS PRE GALV	\$56.00	BULK	EA	2.31
840220720698	W7354WCCHG	F	16 IN 1-5/8" X 1-3/8" 12GA CONCRETE INSERT WELD CLOSURE WITH END CAPS HOT GALV	\$62.20	BULK	EA	2.31
840220720704	W7354WCST304	F	16 IN 1-5/8" X 1-3/8" 12GA CONCRETE INSERT WELD CLOSURE WITH END CAPS ST304	\$118.30	BULK	EA	2.31
840220720711	W7354WCST316	F	16 IN 1-5/8" X 1-3/8" 12GA CONCRETE INSERT WELD CLOSURE WITH END CAPS ST316	\$135.30	BULK	EA	2.31
840220720728	W7355NPG	F	20 IN 1-5/8" X 1-3/8" 12GA CONCRETE INSERT ONLY PRE GALV	\$45.90	BULK	EA	2.88
840220720735	W7355NHG	F	20 IN 1-5/8" X 1-3/8" 12GA CONCRETE INSERT ONLY HOT GALV	\$52.70	BULK	EA	2.88
840220720742	W7355NST304	F	20 IN 1-5/8" X 1-3/8" 12GA CONCRETE INSERT ONLY ST304	\$108.30	BULK	EA	2.88
840220720759	W7355NST316	F	20 IN 1-5/8" X 1-3/8" 12GA CONCRETE INSERT ONLY ST316	\$125.60	BULK	EA	2.88
840220720766	W7355CPG	F	20 IN 1-5/8" X 1-3/8" 12GA CONCRETE INSERT WITH END CAPS PRE GALV	\$53.50	BULK	EA	2.88
840220720773	W7355CHG	F	20 IN 1-5/8" X 1-3/8" 12GA CONCRETE INSERT WITH END CAPS HOT GALV	\$61.00	BULK	EA	2.88
840220720780	W7355CST304	F	20 IN 1-5/8" X 1-3/8" 12GA CONCRETE INSERT WITH END CAPS ST304	\$128.20	BULK	EA	2.88
840220720797	W7355CST316	F	20 IN 1-5/8" X 1-3/8" 12GA CONCRETE INSERT WITH END CAPS ST316	\$148.70	BULK	EA	2.88
840220720803	W7355FPG	F	20 IN 1-5/8" X 1-3/8" 12GA CONCRETE INSERT WITH TAPE AND FOAM PRE GALV	\$52.70	BULK	EA	2.88
840220720810	W7355FHG	F	20 IN 1-5/8" X 1-3/8" 12GA CONCRETE INSERT WITH TAPE AND FOAM HOT GALV	\$59.50	BULK	EA	2.88
840220720827	W7355FST304	F	20 IN 1-5/8" X 1-3/8" 12GA CONCRETE INSERT WITH TAPE AND FOAM ST304	\$115.10	BULK	EA	2.88
840220720834	W7355FST316	F	20 IN 1-5/8" X 1-3/8" 12GA CONCRETE INSERT WITH TAPE AND FOAM ST316	\$132.40	BULK	EA	2.88
840220720841	W7355FCPG	F	20 IN 1-5/8" X 1-3/8" 12GA CONCRETE INSERT WITH TAPE FOAM AND END CAPS PRE GALV	\$56.30	BULK	EA	2.88
840220720858	W7355FCHG	F	20 IN 1-5/8" X 1-3/8" 12GA CONCRETE INSERT WITH TAPE FOAM AND END CAPS HOT GALV	\$63.80	BULK	EA	2.88
840220720865	W7355FCST304	F	20 IN 1-5/8" X 1-3/8" 12GA CONCRETE INSERT WITH TAPE FOAM AND END CAPS ST304	\$131.00	BULK	EA	2.88
840220720872	W7355FCST316	F	20 IN 1-5/8" X 1-3/8" 12GA CONCRETE INSERT WITH TAPE FOAM AND END CAPS ST316	\$151.50	BULK	EA	2.88
840220720889	W7355EPG	F	20 IN 1-5/8" X 1-3/8" 12GA CONCRETE INSERT TAPE WITH E-FOAM PRE GALV	\$53.20	BULK	EA	2.88
840220720896	W7355EHG	F	20 IN 1-5/8" X 1-3/8" 12GA CONCRETE INSERT TAPE WITH E-FOAM HOT GALV	\$60.00	BULK	EA	2.88
840220720902	W7355EST304	F	20 IN 1-5/8" X 1-3/8" 12GA CONCRETE INSERT TAPE WITH E-FOAM ST304	\$115.60	BULK	EA	2.88
840220720919	W7355EST316	F	20 IN 1-5/8" X 1-3/8" 12GA CONCRETE INSERT TAPE WITH E-FOAM ST316	\$132.90	BULK	EA	2.88
840220720926	W7355ECPG	F	20 IN 1-5/8" X 1-3/8" 12GA CONCRETE INSERT WITH TAPE E-FOAM AND END CAPS PRE GALV	\$56.80	BULK	EA	2.88
840220720933	W7355ECHG	F	20 IN 1-5/8" X 1-3/8" 12GA CONCRETE INSERT WITH TAPE E-FOAM AND END CAPS HOT GALV	\$64.30	BULK	EA	2.88
840220720940	W7355ECST304	F	20 IN 1-5/8" X 1-3/8" 12GA CONCRETE INSERT WITH TAPE E-FOAM AND END CAPS ST304	\$131.50	BULK	EA	2.88
840220720957	W7355ECST316	F	20 IN 1-5/8" X 1-3/8" 12GA CONCRETE INSERT WITH TAPE E-FOAM AND END CAPS ST316	\$152.00	BULK	EA	2.88
840220720964	W7355WPG	F	20 IN 1-5/8" X 1-3/8" 12GA CONCRETE INSERT WITH WELD STRIP PRE GALV	\$54.70	BULK	EA	2.88
840220720971	W7355WHG	F	20 IN 1-5/8" X 1-3/8" 12GA CONCRETE INSERT WITH WELD STRIP HOT GALV	\$61.40	BULK	EA	2.88
840220720988	W7355WST304	F	20 IN 1-5/8" X 1-3/8" 12GA CONCRETE INSERT WITH WELD STRIP ST304	\$117.10	BULK	EA	2.88
840220720995	W7355WST316	F	20 IN 1-5/8" X 1-3/8" 12GA CONCRETE INSERT WITH WELD STRIP ST316	\$134.40	BULK	EA	2.88
840220721008	W7355WCPG	F	20 IN 1-5/8" X 1-3/8" 12GA CONCRETE INSERT WELD STRIP WITH END CAPS PRE GALV	\$62.20	BULK	EA	2.88
840220721015	W7355WCHG	F	20 IN 1-5/8" X 1-3/8" 12GA CONCRETE INSERT WELD STRIP WITH END CAPS HOT GALV	\$69.80	BULK	EA	2.88
840220721022	W7355WCST304	F	20 IN 1-5/8" X 1-3/8" 12GA CONCRETE INSERT WELD STRIP WITH END CAPS ST304	\$137.00	BULK	EA	2.88
840220721039	W7355WCST316	F	20 IN 1-5/8" X 1-3/8" 12GA CONCRETE INSERT WELD STRIP WITH END CAPS ST316	\$157.40	BULK	EA	2.88
840220721046	W7355WCPCG	F	20 IN 1-5/8" X 1-3/8" 12GA CONCRETE INSERT WELD CLOSURE WITH END CAPS PRE GALV	\$65.50	BULK	EA	2.88
840220721053	W7355WCCHG	F	20 IN 1-5/8" X 1-3/8" 12GA CONCRETE INSERT WELD CLOSURE WITH END CAPS HOT GALV	\$73.00	BULK	EA	2.88
840220721060	W7355WCST304	F	20 IN 1-5/8" X 1-3/8" 12GA CONCRETE INSERT WELD CLOSURE WITH END CAPS ST304	\$140.20	BULK	EA	2.88
840220721077	W7355WCST316	F	20 IN 1-5/8" X 1-3/8" 12GA CONCRETE INSERT WELD CLOSURE WITH END CAPS ST316	\$160.70	BULK	EA	2.88
840220721084	W7356NPG	F	24 IN 1-5/8" X 1-3/8" 12GA CONCRETE INSERT ONLY PRE GALV	\$52.20	BULK	EA	3.46
840220721091	W7356NHG	F	24 IN 1-5/8" X 1-3/8" 12GA CONCRETE INSERT ONLY HOT GALV	\$60.30	BULK	EA	3.46
840220721107	W7356NST304	F	24 IN 1-5/8" X 1-3/8" 12GA CONCRETE INSERT ONLY ST304	\$127.10	BULK	EA	3.46
840220721114	W7356NST316	F	24 IN 1-5/8" X 1-3/8" 12GA CONCRETE INSERT ONLY ST316	\$147.80	BULK	EA	3.46
840220721121	W7356CPG	F	24 IN 1-5/8" X 1-3/8" 12GA CONCRETE INSERT WITH END CAPS PRE GALV	\$60.50	BULK	EA	3.46
840220721138	W7356CHG	F	24 IN 1-5/8" X 1-3/8" 12GA CONCRETE INSERT WITH END CAPS HOT GALV	\$69.40	BULK	EA	3.46
840220721145	W7356CST304	F	24 IN 1-5/8" X 1-3/8" 12GA CONCRETE INSERT WITH END CAPS ST304	\$147.80	BULK	EA	3.46
840220721152	W7356CST316	F	24 IN 1-5/8" X 1-3/8" 12GA CONCRETE INSERT WITH END CAPS ST316	\$171.70	BULK	EA	3.46
840220721169	W7356FPG	F	24 IN 1-5/8" X 1-3/8" 12GA CONCRETE INSERT WITH TAPE AND FOAM PRE GALV	\$60.30	BULK	EA	3.46
840220721176	W7356FHG	F	24 IN 1-5/8" X 1-3/8" 12GA CONCRETE INSERT WITH TAPE AND FOAM HOT GALV	\$68.40	BULK	EA	3.46
840220721183	W7356FST304	F	24 IN 1-5/8" X 1-3/8" 12GA CONCRETE INSERT WITH TAPE AND FOAM ST304	\$135.20	BULK	EA	3.46
840220721190	W7356FST316	F	24 IN 1-5/8" X 1-3/8" 12GA CONCRETE INSERT WITH TAPE AND FOAM ST316	\$156.00	BULK	EA	3.46
840220721206	W7356FCPG	F	24 IN 1-5/8" X 1-3/8" 12GA CONCRETE INSERT WITH TAPE FOAM AND END CAPS PRE GALV	\$63.90	BULK	EA	3.46
840220721213	W7356FCHG	F	24 IN 1-5/8" X 1-3/8" 12GA CONCRETE INSERT WITH TAPE FOAM AND END CAPS HOT GALV	\$72.80	BULK	EA	3.46
840220721220	W7356FCST304	F	24 IN 1-5/8" X 1-3/8" 12GA CONCRETE INSERT WITH TAPE FOAM AND END CAPS ST304	\$151.10	BULK	EA	3.46
840220721237	W7356FCST316	F	24 IN 1-5/8" X 1-3/8" 12GA CONCRETE INSERT WITH TAPE FOAM AND END CAPS ST316	\$175.10	BULK	EA	3.46
840220721244	W7356EPG	F	24 IN 1-5/8" X 1-3/8" 12GA CONCRETE INSERT TAPE WITH E-FOAM PRE GALV	\$60.90	BULK	EA	3.46
840220721251	W7356EHG	F	24 IN 1-5/8" X 1-3/8" 12GA CONCRETE INSERT TAPE WITH E-FOAM HOT GALV	\$69.00	BULK	EA	3.46
840220721268	W7356EST304	F	24 IN 1-5/8" X 1-3/8" 12GA CONCRETE INSERT TAPE WITH E-FOAM ST304	\$135.80	BULK	EA	3.46
840220721275	W7356EST316	F	24 IN 1-5/8" X 1-3/8" 12GA CONCRETE INSERT TAPE WITH E-FOAM ST316	\$156.60	BULK	EA	3.46
840220721282	W7356ECPG	F	24 IN 1-5/8" X 1-3/8" 12GA CONCRETE INSERT WITH TAPE E-FOAM AND END CAPS PRE GALV	\$64.50	BULK	EA	3.46
840220721299	W7356ECHG	F	24 IN 1-5/8" X 1-3/8" 12GA CONCRETE INSERT WITH TAPE E-FOAM AND END CAPS HOT GALV	\$73.40	BULK	EA	3.46
840220721305	W7356ECST304	F	24 IN 1-5/8" X 1-3/8" 12GA CONCRETE INSERT WITH TAPE E-FOAM AND END CAPS ST304	\$151.70	BULK	EA	3.46
840220721312	W7356ECST316	F	24 IN 1-5/8" X 1-3/8" 12GA CONCRETE INSERT WITH TAPE E-FOAM AND END CAPS ST316	\$175.70	BULK	EA	3.46
840220721329	W7356WPG	F	24 IN 1-5/8" X 1-3/8" 12GA CONCRETE INSERT WITH WELD STRIP PRE GALV	\$62.70	BULK	EA	3.46
840220721336	W7356WHG	F	24 IN 1-5/8" X 1-3/8" 12GA CONCRETE INSERT WITH WELD STRIP HOT GALV	\$70.80	BULK	EA	3.46
840220721343	W7356WST304	F	24 IN 1-5/8" X 1-3/8" 12GA CONCRETE INSERT WITH WELD STRIP ST304	\$137.60	BULK	EA	3.46
840220721350	W7356WST316	F	24 IN 1-5/8" X 1-3/8" 12GA CONCRETE INSERT WITH WELD STRIP ST316	\$158.30	BULK	EA	3.46
840220721367	W7356WCPG	F	24 IN 1-5/8" X 1-3/8" 12GA CONCRETE INSERT WELD STRIP WITH END CAPS PRE GALV	\$71.00	BULK	EA	3.46
840220721374	W7356WCHG	F	24 IN 1-5/8" X 1-3/8" 12GA CONCRETE INSERT WELD STRIP WITH END CAPS HOT GALV	\$79.90	BULK	EA	3.46
840220721381	W7356WCST304	F	24 IN 1-5/8" X 1-3/8" 12GA CONCRETE INSERT WELD STRIP WITH END CAPS ST304	\$158.20	BULK	EA	3.46
840220721398	W7356WCST316	F	24 IN 1-5/8" X 1-3/8" 12GA CONCRETE INSERT WELD STRIP WITH END CAPS ST316	\$182.20	BULK	EA	3.46
840220721404	W7356WCPCG	F	24 IN 1-5/8" X 1-3/8" 12GA CONCRETE INSERT WELD CLOSURE WITH END CAPS PRE GALV	\$74.90	BULK	EA	3.46
840220721411	W7356WCCHG	F	24 IN 1-5/8" X 1-3/8" 12GA CONCRETE INSERT WELD CLOSURE WITH END CAPS HOT GALV	\$83.80	BULK	EA	3.46
840220721428	W7356WCST304	F	24 IN 1-5/8" X 1-3/8" 12GA CONCRETE INSERT WELD CLOSURE WITH END CAPS ST304	\$162.10	BULK	EA	3.46
840220721435	W7356WCST316	F	24 IN 1-5/8" X 1-3/8" 12GA CONCRETE INSERT WELD CLOSURE WITH END CAPS ST316	\$186.10	BULK	EA	3.46
840220721442	W7357NPG	F	32 IN 1-5/8" X 1-3/8" 12GA CONCRETE INSERT ONLY PRE GALV	\$64.70	BULK	EA	4.61
840220721459	W7357NHG	F	32 IN 1-5/8" X 1-3/8" 12GA CONCRETE INSERT ONLY HOT GALV	\$75.50	BULK	EA	4.61

SUGGESTED LIST PRICES EFFECTIVE 03-04-2024

WESANCO ZSI HYDRAZORB UPC NUMBER	WESANCO ZSI HYDRAZORB PART NUMBER	ITEM CLASS	DESCRIPTION	SUGGESTED LIST PRICE	STANDARD QTY	UNIT OF MEASURE	WEIGHT PER UOM
840220721466	W7357NST304	F	32 IN 1-5/8" X 1-3/8" 12GA CONCRETE INSERT ONLY ST304	\$164.60		BULK EA	4.61
840220721473	W7357NST316	F	32 IN 1-5/8" X 1-3/8" 12GA CONCRETE INSERT ONLY ST316	\$192.20		BULK EA	4.61
840220721480	W7357CPG	F	32 IN 1-5/8" X 1-3/8" 12GA CONCRETE INSERT WITH END CAPS PRE GALV	\$74.70		BULK EA	4.61
840220721497	W7357CHG	F	32 IN 1-5/8" X 1-3/8" 12GA CONCRETE INSERT WITH END CAPS HOT GALV	\$86.20		BULK EA	4.61
840220721503	W7357CST304	F	32 IN 1-5/8" X 1-3/8" 12GA CONCRETE INSERT WITH END CAPS ST304	\$186.80		BULK EA	4.61
840220721510	W7357CST316	F	32 IN 1-5/8" X 1-3/8" 12GA CONCRETE INSERT WITH END CAPS ST316	\$217.70		BULK EA	4.61
840220721527	W7357FPG	F	32 IN 1-5/8" X 1-3/8" 12GA CONCRETE INSERT WITH TAPE AND FOAM PRE GALV	\$75.60		BULK EA	4.61
840220721534	W7357FHG	F	32 IN 1-5/8" X 1-3/8" 12GA CONCRETE INSERT WITH TAPE AND FOAM HOT GALV	\$86.40		BULK EA	4.61
840220721541	W7357FST304	F	32 IN 1-5/8" X 1-3/8" 12GA CONCRETE INSERT WITH TAPE AND FOAM ST304	\$175.40		BULK EA	4.61
840220721558	W7357FST316	F	32 IN 1-5/8" X 1-3/8" 12GA CONCRETE INSERT WITH TAPE AND FOAM ST316	\$203.10		BULK EA	4.61
840220721565	W7357FCPG	F	32 IN 1-5/8" X 1-3/8" 12GA CONCRETE INSERT WITH TAPE FOAM AND END CAPS PRE GALV	\$79.10		BULK EA	4.61
840220721572	W7357FCHG	F	32 IN 1-5/8" X 1-3/8" 12GA CONCRETE INSERT WITH TAPE FOAM AND END CAPS HOT GALV	\$90.70		BULK EA	4.61
840220721589	W7357FCST304	F	32 IN 1-5/8" X 1-3/8" 12GA CONCRETE INSERT WITH TAPE FOAM AND END CAPS ST304	\$191.30		BULK EA	4.61
840220721596	W7357FCST316	F	32 IN 1-5/8" X 1-3/8" 12GA CONCRETE INSERT WITH TAPE FOAM AND END CAPS ST316	\$222.20		BULK EA	4.61
840220721602	W7357EPG	F	32 IN 1-5/8" X 1-3/8" 12GA CONCRETE INSERT TAPE WITH E-FOAM PRE GALV	\$76.40		BULK EA	4.61
840220721619	W7357EHG	F	32 IN 1-5/8" X 1-3/8" 12GA CONCRETE INSERT TAPE WITH E-FOAM HOT GALV	\$87.20		BULK EA	4.61
840220721626	W7357EST304	F	32 IN 1-5/8" X 1-3/8" 12GA CONCRETE INSERT TAPE WITH E-FOAM ST304	\$176.20		BULK EA	4.61
840220721633	W7357EST316	F	32 IN 1-5/8" X 1-3/8" 12GA CONCRETE INSERT TAPE WITH E-FOAM ST316	\$203.90		BULK EA	4.61
840220721640	W7357FCPG	F	32 IN 1-5/8" X 1-3/8" 12GA CONCRETE INSERT WITH TAPE E-FOAM AND END CAPS PRE GALV	\$80.00		BULK EA	4.61
840220721657	W7357ECHG	F	32 IN 1-5/8" X 1-3/8" 12GA CONCRETE INSERT WITH TAPE E-FOAM AND END CAPS HOT GALV	\$91.50		BULK EA	4.61
840220721664	W7357ECST304	F	32 IN 1-5/8" X 1-3/8" 12GA CONCRETE INSERT WITH TAPE E-FOAM AND END CAPS ST304	\$192.10		BULK EA	4.61
840220721671	W7357ECST316	F	32 IN 1-5/8" X 1-3/8" 12GA CONCRETE INSERT WITH TAPE E-FOAM AND END CAPS ST316	\$223.00		BULK EA	4.61
840220721688	W7357WPG	F	32 IN 1-5/8" X 1-3/8" 12GA CONCRETE INSERT WITH WELD STRIP PRE GALV	\$78.70		BULK EA	4.61
840220721695	W7357WHG	F	32 IN 1-5/8" X 1-3/8" 12GA CONCRETE INSERT WITH WELD STRIP HOT GALV	\$89.50		BULK EA	4.61
840220721701	W7357WST304	F	32 IN 1-5/8" X 1-3/8" 12GA CONCRETE INSERT WITH WELD STRIP ST304	\$178.50		BULK EA	4.61
840220721718	W7357WST316	F	32 IN 1-5/8" X 1-3/8" 12GA CONCRETE INSERT WITH WELD STRIP ST316	\$206.20		BULK EA	4.61
840220721725	W7357WCPG	F	32 IN 1-5/8" X 1-3/8" 12GA CONCRETE INSERT WELD STRIP WITH END CAPS PRE GALV	\$88.60		BULK EA	4.61
840220721732	W7357WCHG	F	32 IN 1-5/8" X 1-3/8" 12GA CONCRETE INSERT WELD STRIP WITH END CAPS HOT GALV	\$100.20		BULK EA	4.61
840220721749	W7357WCST304	F	32 IN 1-5/8" X 1-3/8" 12GA CONCRETE INSERT WELD STRIP WITH END CAPS ST304	\$200.80		BULK EA	4.61
840220721756	W7357WCST316	F	32 IN 1-5/8" X 1-3/8" 12GA CONCRETE INSERT WELD STRIP WITH END CAPS ST316	\$231.70		BULK EA	4.61
840220721763	W7357WCCPG	F	32 IN 1-5/8" X 1-3/8" 12GA CONCRETE INSERT WELD CLOSURE WITH END CAPS PRE GALV	\$93.80		BULK EA	4.61
840220721770	W7357WCHG	F	32 IN 1-5/8" X 1-3/8" 12GA CONCRETE INSERT WELD CLOSURE WITH END CAPS HOT GALV	\$105.40		BULK EA	4.61
840220721787	W7357WCCST304	F	32 IN 1-5/8" X 1-3/8" 12GA CONCRETE INSERT WELD CLOSURE WITH END CAPS ST304	\$206.00		BULK EA	4.61
840220721794	W7357WCCST316	F	32 IN 1-5/8" X 1-3/8" 12GA CONCRETE INSERT WELD CLOSURE WITH END CAPS ST316	\$236.90		BULK EA	4.61
840220721800	W7357ANPG	F	36 IN 1-5/8" X 1-3/8" 12GA CONCRETE INSERT ONLY PRE GALV	\$71.00		BULK EA	5.19
840220721817	W7357ANHG	F	36 IN 1-5/8" X 1-3/8" 12GA CONCRETE INSERT ONLY HOT GALV	\$83.10		BULK EA	5.19
840220721824	W7357ANST304	F	36 IN 1-5/8" X 1-3/8" 12GA CONCRETE INSERT ONLY ST304	\$183.30		BULK EA	5.19
840220721831	W7357ANST316	F	36 IN 1-5/8" X 1-3/8" 12GA CONCRETE INSERT ONLY ST316	\$214.40		BULK EA	5.19
840220721848	W7357ACPG	F	36 IN 1-5/8" X 1-3/8" 12GA CONCRETE INSERT WITH END CAPS PRE GALV	\$81.70		BULK EA	5.19
840220721855	W7357ACHG	F	36 IN 1-5/8" X 1-3/8" 12GA CONCRETE INSERT WITH END CAPS HOT GALV	\$94.70		BULK EA	5.19
840220721862	W7357ACST304	F	36 IN 1-5/8" X 1-3/8" 12GA CONCRETE INSERT WITH END CAPS ST304	\$206.40		BULK EA	5.19
840220721879	W7357ACST316	F	36 IN 1-5/8" X 1-3/8" 12GA CONCRETE INSERT WITH END CAPS ST316	\$240.70		BULK EA	5.19
840220721886	W7357AFPG	F	36 IN 1-5/8" X 1-3/8" 12GA CONCRETE INSERT WITH TAPE AND FOAM PRE GALV	\$83.20		BULK EA	5.19
840220721893	W7357AFHG	F	36 IN 1-5/8" X 1-3/8" 12GA CONCRETE INSERT WITH TAPE AND FOAM HOT GALV	\$95.40		BULK EA	5.19
840220721909	W7357AFST304	F	36 IN 1-5/8" X 1-3/8" 12GA CONCRETE INSERT WITH TAPE AND FOAM ST304	\$195.50		BULK EA	5.19
840220721916	W7357AFST316	F	36 IN 1-5/8" X 1-3/8" 12GA CONCRETE INSERT WITH TAPE AND FOAM ST316	\$226.70		BULK EA	5.19
840220721923	W7357AFCPG	F	36 IN 1-5/8" X 1-3/8" 12GA CONCRETE INSERT WITH TAPE FOAM AND END CAPS PRE GALV	\$86.80		BULK EA	5.19
840220721930	W7357AFCHG	F	36 IN 1-5/8" X 1-3/8" 12GA CONCRETE INSERT WITH TAPE FOAM AND END CAPS HOT GALV	\$99.70		BULK EA	5.19
840220721947	W7357AFST304	F	36 IN 1-5/8" X 1-3/8" 12GA CONCRETE INSERT WITH TAPE FOAM AND END CAPS ST304	\$211.40		BULK EA	5.19
840220721954	W7357AFST316	F	36 IN 1-5/8" X 1-3/8" 12GA CONCRETE INSERT WITH TAPE FOAM AND END CAPS ST316	\$245.70		BULK EA	5.19
840220721961	W7357AEPG	F	36 IN 1-5/8" X 1-3/8" 12GA CONCRETE INSERT TAPE WITH E-FOAM PRE GALV	\$84.10		BULK EA	5.19
840220721978	W7357AEHG	F	36 IN 1-5/8" X 1-3/8" 12GA CONCRETE INSERT TAPE WITH E-FOAM HOT GALV	\$96.30		BULK EA	5.19
840220721985	W7357AEST304	F	36 IN 1-5/8" X 1-3/8" 12GA CONCRETE INSERT TAPE WITH E-FOAM ST304	\$196.40		BULK EA	5.19
840220721992	W7357AEST316	F	36 IN 1-5/8" X 1-3/8" 12GA CONCRETE INSERT TAPE WITH E-FOAM ST316	\$227.60		BULK EA	5.19
840220722005	W7357AECPG	F	36 IN 1-5/8" X 1-3/8" 12GA CONCRETE INSERT WITH TAPE E-FOAM AND END CAPS PRE GALV	\$87.70		BULK EA	5.19
840220722012	W7357AECHG	F	36 IN 1-5/8" X 1-3/8" 12GA CONCRETE INSERT WITH TAPE E-FOAM AND END CAPS HOT GALV	\$100.60		BULK EA	5.19
840220722029	W7357AECST304	F	36 IN 1-5/8" X 1-3/8" 12GA CONCRETE INSERT WITH TAPE E-FOAM AND END CAPS ST304	\$212.30		BULK EA	5.19
840220722036	W7357AECST316	F	36 IN 1-5/8" X 1-3/8" 12GA CONCRETE INSERT WITH TAPE E-FOAM AND END CAPS ST316	\$246.70		BULK EA	5.19
840220722043	W7357AWPG	F	36 IN 1-5/8" X 1-3/8" 12GA CONCRETE INSERT WITH WELD STRIP PRE GALV	\$86.70		BULK EA	5.19
840220722050	W7357AWHG	F	36 IN 1-5/8" X 1-3/8" 12GA CONCRETE INSERT WITH WELD STRIP HOT GALV	\$98.90		BULK EA	5.19
840220722067	W7357AWST304	F	36 IN 1-5/8" X 1-3/8" 12GA CONCRETE INSERT WITH WELD STRIP ST304	\$199.00		BULK EA	5.19
840220722074	W7357AWST316	F	36 IN 1-5/8" X 1-3/8" 12GA CONCRETE INSERT WITH WELD STRIP ST316	\$230.20		BULK EA	5.19
840220722081	W7357AWCPG	F	36 IN 1-5/8" X 1-3/8" 12GA CONCRETE INSERT WELD STRIP WITH END CAPS PRE GALV	\$97.40		BULK EA	5.19
840220722098	W7357AWCHG	F	36 IN 1-5/8" X 1-3/8" 12GA CONCRETE INSERT WELD STRIP WITH END CAPS HOT GALV	\$110.40		BULK EA	5.19
840220722104	W7357AWCST304	F	36 IN 1-5/8" X 1-3/8" 12GA CONCRETE INSERT WELD STRIP WITH END CAPS ST304	\$222.10		BULK EA	5.19
840220722111	W7357AWCST316	F	36 IN 1-5/8" X 1-3/8" 12GA CONCRETE INSERT WELD STRIP WITH END CAPS ST316	\$256.40		BULK EA	5.19
840220722128	W7357AWCCPG	F	36 IN 1-5/8" X 1-3/8" 12GA CONCRETE INSERT WELD CLOSURE WITH END CAPS PRE GALV	\$103.30		BULK EA	5.19
840220722135	W7357AWCCHG	F	36 IN 1-5/8" X 1-3/8" 12GA CONCRETE INSERT WELD CLOSURE WITH END CAPS HOT GALV	\$116.20		BULK EA	5.19
840220722142	W7357AWCCST304	F	36 IN 1-5/8" X 1-3/8" 12GA CONCRETE INSERT WELD CLOSURE WITH END CAPS ST304	\$227.90		BULK EA	5.19
840220722159	W7357AWCCST316	F	36 IN 1-5/8" X 1-3/8" 12GA CONCRETE INSERT WELD CLOSURE WITH END CAPS ST316	\$262.30		BULK EA	5.19
840220722166	W7358NPG	F	40 IN 1-5/8" X 1-3/8" 12GA CONCRETE INSERT ONLY PRE GALV	\$77.20		BULK EA	5.77
840220722173	W7358NHG	F	40 IN 1-5/8" X 1-3/8" 12GA CONCRETE INSERT ONLY HOT GALV	\$90.80		BULK EA	5.77
840220722180	W7358NST304	F	40 IN 1-5/8" X 1-3/8" 12GA CONCRETE INSERT ONLY ST304	\$202.10		BULK EA	5.77
840220722197	W7358NST316	F	40 IN 1-5/8" X 1-3/8" 12GA CONCRETE INSERT ONLY ST316	\$236.60		BULK EA	5.77
840220722203	W7358CPG	F	40 IN 1-5/8" X 1-3/8" 12GA CONCRETE INSERT WITH END CAPS PRE GALV	\$88.80		BULK EA	5.77
840220722210	W7358CHG	F	40 IN 1-5/8" X 1-3/8" 12GA CONCRETE INSERT WITH END CAPS HOT GALV	\$103.10		BULK EA	5.77
840220722227	W7358CST304	F	40 IN 1-5/8" X 1-3/8" 12GA CONCRETE INSERT WITH END CAPS ST304	\$225.90		BULK EA	5.77
840220722234	W7358CST316	F	40 IN 1-5/8" X 1-3/8" 12GA CONCRETE INSERT WITH END CAPS ST316	\$263.70		BULK EA	5.77
840220722241	W7358FPG	F	40 IN 1-5/8" X 1-3/8" 12GA CONCRETE INSERT WITH TAPE AND FOAM PRE GALV	\$90.80		BULK EA	5.77

SUGGESTED LIST PRICES EFFECTIVE 03-04-2024

WESANCO ZSI HYDRAZORB UPC NUMBER	WESANCO ZSI HYDRAZORB PART NUMBER	ITEM CLASS	DESCRIPTION	SUGGESTED LIST PRICE	STANDARD QTY	UNIT OF MEASURE	WEIGHT PER UOM
840220722258	W7358FHG	F	40 IN 1-5/8" X 1-3/8" 12GA CONCRETE INSERT WITH TAPE AND FOAM HOT GALV	\$104.30	BULK	EA	5.77
840220722265	W7358FST304	F	40 IN 1-5/8" X 1-3/8" 12GA CONCRETE INSERT WITH TAPE AND FOAM ST304	\$215.60	BULK	EA	5.77
840220722272	W7358FST316	F	40 IN 1-5/8" X 1-3/8" 12GA CONCRETE INSERT WITH TAPE AND FOAM ST316	\$250.20	BULK	EA	5.77
840220722289	W7358FCPG	F	40 IN 1-5/8" X 1-3/8" 12GA CONCRETE INSERT WITH TAPE FOAM AND END CAPS PRE GALV	\$94.40	BULK	EA	5.77
840220722296	W7358FCHG	F	40 IN 1-5/8" X 1-3/8" 12GA CONCRETE INSERT WITH TAPE FOAM AND END CAPS HOT GALV	\$108.70	BULK	EA	5.77
840220722302	W7358FCST304	F	40 IN 1-5/8" X 1-3/8" 12GA CONCRETE INSERT WITH TAPE FOAM AND END CAPS ST304	\$231.50	BULK	EA	5.77
840220722319	W7358FCST316	F	40 IN 1-5/8" X 1-3/8" 12GA CONCRETE INSERT WITH TAPE FOAM AND END CAPS ST316	\$269.30	BULK	EA	5.77
840220722326	W7358EPG	F	40 IN 1-5/8" X 1-3/8" 12GA CONCRETE INSERT TAPE WITH E-FOAM PRE GALV	\$91.80	BULK	EA	5.77
840220722333	W7358EHG	F	40 IN 1-5/8" X 1-3/8" 12GA CONCRETE INSERT TAPE WITH E-FOAM HOT GALV	\$105.30	BULK	EA	5.77
840220722340	W7358EST304	F	40 IN 1-5/8" X 1-3/8" 12GA CONCRETE INSERT TAPE WITH E-FOAM ST304	\$216.60	BULK	EA	5.77
840220722357	W7358EST316	F	40 IN 1-5/8" X 1-3/8" 12GA CONCRETE INSERT TAPE WITH E-FOAM ST316	\$251.20	BULK	EA	5.77
840220722364	W7358ECPG	F	40 IN 1-5/8" X 1-3/8" 12GA CONCRETE INSERT WITH TAPE E-FOAM AND END CAPS PRE GALV	\$95.40	BULK	EA	5.77
840220722371	W7358ECHG	F	40 IN 1-5/8" X 1-3/8" 12GA CONCRETE INSERT WITH TAPE E-FOAM AND END CAPS HOT GALV	\$109.70	BULK	EA	5.77
840220722388	W7358ECST304	F	40 IN 1-5/8" X 1-3/8" 12GA CONCRETE INSERT WITH TAPE E-FOAM AND END CAPS ST304	\$232.50	BULK	EA	5.77
840220722395	W7358ECST316	F	40 IN 1-5/8" X 1-3/8" 12GA CONCRETE INSERT WITH TAPE E-FOAM AND END CAPS ST316	\$270.30	BULK	EA	5.77
840220722401	W7358WPG	F	40 IN 1-5/8" X 1-3/8" 12GA CONCRETE INSERT WITH WELD STRIP PRE GALV	\$94.70	BULK	EA	5.77
840220722418	W7358WHG	F	40 IN 1-5/8" X 1-3/8" 12GA CONCRETE INSERT WITH WELD STRIP HOT GALV	\$108.20	BULK	EA	5.77
840220722425	W7358WST304	F	40 IN 1-5/8" X 1-3/8" 12GA CONCRETE INSERT WITH WELD STRIP ST304	\$219.50	BULK	EA	5.77
840220722432	W7358WST316	F	40 IN 1-5/8" X 1-3/8" 12GA CONCRETE INSERT WITH WELD STRIP ST316	\$254.10	BULK	EA	5.77
840220722449	W7358WCPG	F	40 IN 1-5/8" X 1-3/8" 12GA CONCRETE INSERT WELD STRIP WITH END CAPS PRE GALV	\$106.20	BULK	EA	5.77
840220722456	W7358WCHG	F	40 IN 1-5/8" X 1-3/8" 12GA CONCRETE INSERT WELD STRIP WITH END CAPS HOT GALV	\$120.50	BULK	EA	5.77
840220722463	W7358WCST304	F	40 IN 1-5/8" X 1-3/8" 12GA CONCRETE INSERT WELD STRIP WITH END CAPS ST304	\$243.40	BULK	EA	5.77
840220722470	W7358WCST316	F	40 IN 1-5/8" X 1-3/8" 12GA CONCRETE INSERT WELD STRIP WITH END CAPS ST316	\$281.20	BULK	EA	5.77
840220722487	W7358WCCPG	F	40 IN 1-5/8" X 1-3/8" 12GA CONCRETE INSERT WELD CLOSURE WITH END CAPS PRE GALV	\$112.70	BULK	EA	5.77
840220722494	W7358WCHG	F	40 IN 1-5/8" X 1-3/8" 12GA CONCRETE INSERT WELD CLOSURE WITH END CAPS HOT GALV	\$127.00	BULK	EA	5.77
840220722500	W7358WCCST304	F	40 IN 1-5/8" X 1-3/8" 12GA CONCRETE INSERT WELD CLOSURE WITH END CAPS ST304	\$249.90	BULK	EA	5.77
840220722517	W7358WCCST316	F	40 IN 1-5/8" X 1-3/8" 12GA CONCRETE INSERT WELD CLOSURE WITH END CAPS ST316	\$287.70	BULK	EA	5.77
840220722524	W7359NPG	F	4 FT 1-5/8" X 1-3/8" 12GA CONCRETE INSERT ONLY PRE GALV	\$89.70	BULK	EA	0.58
840220722531	W7359NHG	F	4 FT 1-5/8" X 1-3/8" 12GA CONCRETE INSERT ONLY HOT GALV	\$106.00	BULK	EA	6.92
840220722548	W7359NST304	F	4 FT 1-5/8" X 1-3/8" 12GA CONCRETE INSERT ONLY ST304	\$239.50	BULK	EA	6.92
840220722555	W7359NST316	F	4 FT 1-5/8" X 1-3/8" 12GA CONCRETE INSERT ONLY ST316	\$281.10	BULK	EA	6.92
840220722562	W7359CPG	F	4 FT 1-5/8" X 1-3/8" 12GA CONCRETE INSERT WITH END CAPS PRE GALV	\$102.90	BULK	EA	6.92
840220722579	W7359CHG	F	4 FT 1-5/8" X 1-3/8" 12GA CONCRETE INSERT WITH END CAPS HOT GALV	\$119.90	BULK	EA	6.92
840220722586	W7359CST304	F	4 FT 1-5/8" X 1-3/8" 12GA CONCRETE INSERT WITH END CAPS ST304	\$265.00	BULK	EA	6.92
840220722593	W7359CST316	F	4 FT 1-5/8" X 1-3/8" 12GA CONCRETE INSERT WITH END CAPS ST316	\$309.70	BULK	EA	6.92
840220722609	W7359FPG	F	4 FT 1-5/8" X 1-3/8" 12GA CONCRETE INSERT WITH TAPE AND FOAM PRE GALV	\$106.00	BULK	EA	6.92
840220722616	W7359FHG	F	4 FT 1-5/8" X 1-3/8" 12GA CONCRETE INSERT WITH TAPE AND FOAM HOT GALV	\$122.30	BULK	EA	6.92
840220722623	W7359FST304	F	4 FT 1-5/8" X 1-3/8" 12GA CONCRETE INSERT WITH TAPE AND FOAM ST304	\$255.80	BULK	EA	6.92
840220722630	W7359FST316	F	4 FT 1-5/8" X 1-3/8" 12GA CONCRETE INSERT WITH TAPE AND FOAM ST316	\$297.30	BULK	EA	6.92
840220722647	W7359FCPG	F	4 FT 1-5/8" X 1-3/8" 12GA CONCRETE INSERT WITH TAPE FOAM AND END CAPS PRE GALV	\$109.60	BULK	EA	6.92
840220722654	W7359FCHG	F	4 FT 1-5/8" X 1-3/8" 12GA CONCRETE INSERT WITH TAPE FOAM AND END CAPS HOT GALV	\$126.60	BULK	EA	6.92
840220722661	W7359FCST304	F	4 FT 1-5/8" X 1-3/8" 12GA CONCRETE INSERT WITH TAPE FOAM AND END CAPS ST304	\$271.70	BULK	EA	6.92
840220722678	W7359FCST316	F	4 FT 1-5/8" X 1-3/8" 12GA CONCRETE INSERT WITH TAPE FOAM AND END CAPS ST316	\$316.40	BULK	EA	6.92
840220722685	W7359EPG	F	4 FT 1-5/8" X 1-3/8" 12GA CONCRETE INSERT TAPE WITH E-FOAM PRE GALV	\$107.20	BULK	EA	6.92
840220722692	W7359EHG	F	4 FT 1-5/8" X 1-3/8" 12GA CONCRETE INSERT TAPE WITH E-FOAM HOT GALV	\$123.50	BULK	EA	6.92
840220722708	W7359EST304	F	4 FT 1-5/8" X 1-3/8" 12GA CONCRETE INSERT TAPE WITH E-FOAM ST304	\$257.00	BULK	EA	6.92
840220722715	W7359EST316	F	4 FT 1-5/8" X 1-3/8" 12GA CONCRETE INSERT TAPE WITH E-FOAM ST316	\$298.50	BULK	EA	6.92
840220722722	W7359ECPG	F	4 FT 1-5/8" X 1-3/8" 12GA CONCRETE INSERT WITH TAPE E-FOAM AND END CAPS PRE GALV	\$110.80	BULK	EA	6.92
840220722739	W7359ECHG	F	4 FT 1-5/8" X 1-3/8" 12GA CONCRETE INSERT WITH TAPE E-FOAM AND END CAPS HOT GALV	\$127.80	BULK	EA	6.92
840220722746	W7359ECST304	F	4 FT 1-5/8" X 1-3/8" 12GA CONCRETE INSERT WITH TAPE E-FOAM AND END CAPS ST304	\$272.90	BULK	EA	6.92
840220722753	W7359ECST316	F	4 FT 1-5/8" X 1-3/8" 12GA CONCRETE INSERT WITH TAPE E-FOAM AND END CAPS ST316	\$317.60	BULK	EA	6.92
840220722760	W7359WPG	F	4 FT 1-5/8" X 1-3/8" 12GA CONCRETE INSERT WITH WELD STRIP PRE GALV	\$110.70	BULK	EA	6.92
840220722777	W7359WHG	F	4 FT 1-5/8" X 1-3/8" 12GA CONCRETE INSERT WITH WELD STRIP HOT GALV	\$127.00	BULK	EA	6.92
840220722784	W7359WST304	F	4 FT 1-5/8" X 1-3/8" 12GA CONCRETE INSERT WITH WELD STRIP ST304	\$260.50	BULK	EA	6.92
840220722791	W7359WST316	F	4 FT 1-5/8" X 1-3/8" 12GA CONCRETE INSERT WITH WELD STRIP ST316	\$302.00	BULK	EA	6.92
840220722807	W7359WCPG	F	4 FT 1-5/8" X 1-3/8" 12GA CONCRETE INSERT WELD STRIP WITH END CAPS PRE GALV	\$123.80	BULK	EA	6.92
840220722814	W7359WCHG	F	4 FT 1-5/8" X 1-3/8" 12GA CONCRETE INSERT WELD STRIP WITH END CAPS HOT GALV	\$140.90	BULK	EA	6.92
840220722821	W7359WCST304	F	4 FT 1-5/8" X 1-3/8" 12GA CONCRETE INSERT WELD STRIP WITH END CAPS ST304	\$286.00	BULK	EA	6.92
840220722838	W7359WCST316	F	4 FT 1-5/8" X 1-3/8" 12GA CONCRETE INSERT WELD STRIP WITH END CAPS ST316	\$330.70	BULK	EA	6.92
840220722845	W7359WCCPG	F	4 FT 1-5/8" X 1-3/8" 12GA CONCRETE INSERT WELD CLOSURE WITH END CAPS PRE GALV	\$131.60	BULK	EA	6.92
840220722852	W7359WCHG	F	4 FT 1-5/8" X 1-3/8" 12GA CONCRETE INSERT WELD CLOSURE WITH END CAPS HOT GALV	\$148.60	BULK	EA	6.92
840220722869	W7359WCCST304	F	4 FT 1-5/8" X 1-3/8" 12GA CONCRETE INSERT WELD CLOSURE WITH END CAPS ST304	\$293.80	BULK	EA	6.92
840220722876	W7359WCCST316	F	4 FT 1-5/8" X 1-3/8" 12GA CONCRETE INSERT WELD CLOSURE WITH END CAPS ST316	\$338.40	BULK	EA	6.92
840220722883	W7360NPG	F	5 FT 1-5/8" X 1-3/8" 12GA CONCRETE INSERT ONLY PRE GALV	\$108.50	BULK	EA	8.65
840220722890	W7360NHG	F	5 FT 1-5/8" X 1-3/8" 12GA CONCRETE INSERT ONLY HOT GALV	\$128.80	BULK	EA	8.65
840220722906	W7360NST304	F	5 FT 1-5/8" X 1-3/8" 12GA CONCRETE INSERT ONLY ST304	\$295.80	BULK	EA	8.65
840220722913	W7360NST316	F	5 FT 1-5/8" X 1-3/8" 12GA CONCRETE INSERT ONLY ST316	\$347.70	BULK	EA	8.65
840220722920	W7360CPG	F	5 FT 1-5/8" X 1-3/8" 12GA CONCRETE INSERT WITH END CAPS PRE GALV	\$124.10	BULK	EA	8.65
840220722937	W7360CHG	F	5 FT 1-5/8" X 1-3/8" 12GA CONCRETE INSERT WITH END CAPS HOT GALV	\$145.10	BULK	EA	8.65
840220722944	W7360CST304	F	5 FT 1-5/8" X 1-3/8" 12GA CONCRETE INSERT WITH END CAPS ST304	\$323.60	BULK	EA	8.65
840220722951	W7360CST316	F	5 FT 1-5/8" X 1-3/8" 12GA CONCRETE INSERT WITH END CAPS ST316	\$378.70	BULK	EA	8.65
840220722968	W7360FPG	F	5 FT 1-5/8" X 1-3/8" 12GA CONCRETE INSERT WITH TAPE AND FOAM PRE GALV	\$128.90	BULK	EA	8.65
840220722975	W7360FHG	F	5 FT 1-5/8" X 1-3/8" 12GA CONCRETE INSERT WITH TAPE AND FOAM HOT GALV	\$149.20	BULK	EA	8.65
840220722982	W7360FST304	F	5 FT 1-5/8" X 1-3/8" 12GA CONCRETE INSERT WITH TAPE AND FOAM ST304	\$316.10	BULK	EA	8.65
840220722999	W7360FST316	F	5 FT 1-5/8" X 1-3/8" 12GA CONCRETE INSERT WITH TAPE AND FOAM ST316	\$368.00	BULK	EA	8.65
840220723006	W7360FCPG	F	5 FT 1-5/8" X 1-3/8" 12GA CONCRETE INSERT WITH TAPE FOAM AND END CAPS PRE GALV	\$132.50	BULK	EA	8.65
840220723019	W7360FCHG	F	5 FT 1-5/8" X 1-3/8" 12GA CONCRETE INSERT WITH TAPE FOAM AND END CAPS HOT GALV	\$153.50	BULK	EA	8.65
840220723026	W7360FCST304	F	5 FT 1-5/8" X 1-3/8" 12GA CONCRETE INSERT WITH TAPE FOAM AND END CAPS ST304	\$332.00	BULK	EA	8.65
840220723033	W7360FCST316	F	5 FT 1-5/8" X 1-3/8" 12GA CONCRETE INSERT WITH TAPE FOAM AND END CAPS ST316	\$387.10	BULK	EA	8.65

SUGGESTED LIST PRICES EFFECTIVE 03-04-2024

WESANCO ZSI HYDRAZORB UPC NUMBER	WESANCO ZSI HYDRAZORB PART NUMBER	ITEM CLASS	DESCRIPTION	SUGGESTED LIST PRICE	STANDARD QTY	UNIT OF MEASURE	WEIGHT PER UOM
840220723040	W7360EPG	F	5 FT 1-5/8" X 1-3/8" 12GA CONCRETE INSERT TAPE WITH E-FOAM PRE GALV	\$130.40	BULK	EA	8.65
840220723057	W7360EHG	F	5 FT 1-5/8" X 1-3/8" 12GA CONCRETE INSERT TAPE WITH E-FOAM HOT GALV	\$150.70	BULK	EA	8.65
840220723064	W7360EST304	F	5 FT 1-5/8" X 1-3/8" 12GA CONCRETE INSERT TAPE WITH E-FOAM ST304	\$317.60	BULK	EA	8.65
840220723071	W7360EST316	F	5 FT 1-5/8" X 1-3/8" 12GA CONCRETE INSERT TAPE WITH E-FOAM ST316	\$369.50	BULK	EA	8.65
840220723088	W7360ECPG	F	5 FT 1-5/8" X 1-3/8" 12GA CONCRETE INSERT WITH TAPE E-FOAM AND END CAPS PRE GALV	\$134.00	BULK	EA	8.65
840220723095	W7360ECHG	F	5 FT 1-5/8" X 1-3/8" 12GA CONCRETE INSERT WITH TAPE E-FOAM AND END CAPS HOT GALV	\$155.10	BULK	EA	8.65
840220723101	W7360ECST304	F	5 FT 1-5/8" X 1-3/8" 12GA CONCRETE INSERT WITH TAPE E-FOAM AND END CAPS ST304	\$333.60	BULK	EA	8.65
840220723118	W7360ECST316	F	5 FT 1-5/8" X 1-3/8" 12GA CONCRETE INSERT WITH TAPE E-FOAM AND END CAPS ST316	\$388.60	BULK	EA	8.65
840220723125	W7360WPG	F	5 FT 1-5/8" X 1-3/8" 12GA CONCRETE INSERT WITH WELD STRIP PRE GALV	\$134.70	BULK	EA	8.65
840220723132	W7360WHG	F	5 FT 1-5/8" X 1-3/8" 12GA CONCRETE INSERT WITH WELD STRIP HOT GALV	\$155.00	BULK	EA	8.65
840220723149	W7360WST304	F	5 FT 1-5/8" X 1-3/8" 12GA CONCRETE INSERT WITH WELD STRIP ST304	\$322.00	BULK	EA	8.65
840220723156	W7360WST316	F	5 FT 1-5/8" X 1-3/8" 12GA CONCRETE INSERT WITH WELD STRIP ST316	\$373.90	BULK	EA	8.65
840220723163	W7360WCPG	F	5 FT 1-5/8" X 1-3/8" 12GA CONCRETE INSERT WELD STRIP WITH END CAPS PRE GALV	\$150.30	BULK	EA	8.65
840220723170	W7360WCHG	F	5 FT 1-5/8" X 1-3/8" 12GA CONCRETE INSERT WELD STRIP WITH END CAPS HOT GALV	\$171.30	BULK	EA	8.65
840220723187	W7360WCST304	F	5 FT 1-5/8" X 1-3/8" 12GA CONCRETE INSERT WELD STRIP WITH END CAPS ST304	\$349.80	BULK	EA	8.65
840220723194	W7360WCST316	F	5 FT 1-5/8" X 1-3/8" 12GA CONCRETE INSERT WELD STRIP WITH END CAPS ST316	\$404.90	BULK	EA	8.65
840220723200	W7360WCCPG	F	5 FT 1-5/8" X 1-3/8" 12GA CONCRETE INSERT WELD CLOSURE WITH END CAPS PRE GALV	\$160.00	BULK	EA	8.65
840220723217	W7360WCHG	F	5 FT 1-5/8" X 1-3/8" 12GA CONCRETE INSERT WELD CLOSURE WITH END CAPS HOT GALV	\$181.10	BULK	EA	8.65
840220723224	W7360WCCST304	F	5 FT 1-5/8" X 1-3/8" 12GA CONCRETE INSERT WELD CLOSURE WITH END CAPS ST304	\$359.60	BULK	EA	8.65
840220723231	W7360WCCST316	F	5 FT 1-5/8" X 1-3/8" 12GA CONCRETE INSERT WELD CLOSURE WITH END CAPS ST316	\$414.60	BULK	EA	8.65
840220723248	W7361NPG	F	6 FT 1-5/8" X 1-3/8" 12GA CONCRETE INSERT ONLY PRE GALV	\$127.30	BULK	EA	10.38
840220723255	W7361NHG	F	6 FT 1-5/8" X 1-3/8" 12GA CONCRETE INSERT ONLY HOT GALV	\$151.70	BULK	EA	10.38
840220723262	W7361NST304	F	6 FT 1-5/8" X 1-3/8" 12GA CONCRETE INSERT ONLY ST304	\$352.00	BULK	EA	10.38
840220723279	W7361NST316	F	6 FT 1-5/8" X 1-3/8" 12GA CONCRETE INSERT ONLY ST316	\$414.30	BULK	EA	10.38
840220723286	W7361CPG	F	6 FT 1-5/8" X 1-3/8" 12GA CONCRETE INSERT WITH END CAPS PRE GALV	\$145.20	BULK	EA	10.38
840220723293	W7361CHG	F	6 FT 1-5/8" X 1-3/8" 12GA CONCRETE INSERT WITH END CAPS HOT GALV	\$170.30	BULK	EA	10.38
840220723309	W7361CST304	F	6 FT 1-5/8" X 1-3/8" 12GA CONCRETE INSERT WITH END CAPS ST304	\$382.20	BULK	EA	10.38
840220723316	W7361CST316	F	6 FT 1-5/8" X 1-3/8" 12GA CONCRETE INSERT WITH END CAPS ST316	\$447.70	BULK	EA	10.38
840220723323	W7361FPG	F	6 FT 1-5/8" X 1-3/8" 12GA CONCRETE INSERT WITH TAPE AND FOAM PRE GALV	\$151.70	BULK	EA	10.38
840220723330	W7361FHG	F	6 FT 1-5/8" X 1-3/8" 12GA CONCRETE INSERT WITH TAPE AND FOAM HOT GALV	\$176.10	BULK	EA	10.38
840220723347	W7361FST304	F	6 FT 1-5/8" X 1-3/8" 12GA CONCRETE INSERT WITH TAPE AND FOAM ST304	\$376.40	BULK	EA	10.38
840220723354	W7361FST316	F	6 FT 1-5/8" X 1-3/8" 12GA CONCRETE INSERT WITH TAPE AND FOAM ST316	\$438.70	BULK	EA	10.38
840220723361	W7361FCPG	F	6 FT 1-5/8" X 1-3/8" 12GA CONCRETE INSERT WITH TAPE FOAM AND END CAPS PRE GALV	\$155.30	BULK	EA	10.38
840220723378	W7361FCHG	F	6 FT 1-5/8" X 1-3/8" 12GA CONCRETE INSERT WITH TAPE FOAM AND END CAPS HOT GALV	\$180.50	BULK	EA	10.38
840220723385	W7361FCST304	F	6 FT 1-5/8" X 1-3/8" 12GA CONCRETE INSERT WITH TAPE FOAM AND END CAPS ST304	\$392.30	BULK	EA	10.38
840220723392	W7361FCST316	F	6 FT 1-5/8" X 1-3/8" 12GA CONCRETE INSERT WITH TAPE FOAM AND END CAPS ST316	\$457.80	BULK	EA	10.38
840220723408	W7361EPG	F	6 FT 1-5/8" X 1-3/8" 12GA CONCRETE INSERT TAPE WITH E-FOAM PRE GALV	\$153.50	BULK	EA	10.38
840220723415	W7361EHG	F	6 FT 1-5/8" X 1-3/8" 12GA CONCRETE INSERT TAPE WITH E-FOAM HOT GALV	\$177.90	BULK	EA	10.38
840220723422	W7361EST304	F	6 FT 1-5/8" X 1-3/8" 12GA CONCRETE INSERT TAPE WITH E-FOAM ST304	\$378.20	BULK	EA	10.38
840220723439	W7361EST316	F	6 FT 1-5/8" X 1-3/8" 12GA CONCRETE INSERT TAPE WITH E-FOAM ST316	\$440.50	BULK	EA	10.38
840220723446	W7361ECPG	F	6 FT 1-5/8" X 1-3/8" 12GA CONCRETE INSERT WITH TAPE E-FOAM AND END CAPS PRE GALV	\$157.10	BULK	EA	10.38
840220723453	W7361ECHG	F	6 FT 1-5/8" X 1-3/8" 12GA CONCRETE INSERT WITH TAPE E-FOAM AND END CAPS HOT GALV	\$182.30	BULK	EA	10.38
840220723460	W7361ECST304	F	6 FT 1-5/8" X 1-3/8" 12GA CONCRETE INSERT WITH TAPE E-FOAM AND END CAPS ST304	\$394.20	BULK	EA	10.38
840220723477	W7361ECST316	F	6 FT 1-5/8" X 1-3/8" 12GA CONCRETE INSERT WITH TAPE E-FOAM AND END CAPS ST316	\$459.60	BULK	EA	10.38
840220723484	W7361WPG	F	6 FT 1-5/8" X 1-3/8" 12GA CONCRETE INSERT WITH WELD STRIP PRE GALV	\$158.80	BULK	EA	10.38
840220723491	W7361WHG	F	6 FT 1-5/8" X 1-3/8" 12GA CONCRETE INSERT WITH WELD STRIP HOT GALV	\$183.10	BULK	EA	10.38
840220723507	W7361WST304	F	6 FT 1-5/8" X 1-3/8" 12GA CONCRETE INSERT WITH WELD STRIP ST304	\$383.50	BULK	EA	10.38
840220723514	W7361WST316	F	6 FT 1-5/8" X 1-3/8" 12GA CONCRETE INSERT WITH WELD STRIP ST316	\$445.70	BULK	EA	10.38
840220723521	W7361WCPG	F	6 FT 1-5/8" X 1-3/8" 12GA CONCRETE INSERT WELD STRIP WITH END CAPS PRE GALV	\$176.70	BULK	EA	10.38
840220723538	W7361WCHG	F	6 FT 1-5/8" X 1-3/8" 12GA CONCRETE INSERT WELD STRIP WITH END CAPS HOT GALV	\$201.80	BULK	EA	10.38
840220723545	W7361WCST304	F	6 FT 1-5/8" X 1-3/8" 12GA CONCRETE INSERT WELD STRIP WITH END CAPS ST304	\$413.70	BULK	EA	10.38
840220723552	W7361WCST316	F	6 FT 1-5/8" X 1-3/8" 12GA CONCRETE INSERT WELD STRIP WITH END CAPS ST316	\$479.10	BULK	EA	10.38
840220723569	W7361WCCPG	F	6 FT 1-5/8" X 1-3/8" 12GA CONCRETE INSERT WELD CLOSURE WITH END CAPS PRE GALV	\$188.30	BULK	EA	10.38
840220723576	W7361WCHG	F	6 FT 1-5/8" X 1-3/8" 12GA CONCRETE INSERT WELD CLOSURE WITH END CAPS HOT GALV	\$213.50	BULK	EA	10.38
840220723583	W7361WCCST304	F	6 FT 1-5/8" X 1-3/8" 12GA CONCRETE INSERT WELD CLOSURE WITH END CAPS ST304	\$425.40	BULK	EA	10.38
840220723590	W7361WCCST316	F	6 FT 1-5/8" X 1-3/8" 12GA CONCRETE INSERT WELD CLOSURE WITH END CAPS ST316	\$490.80	BULK	EA	10.38
840220723606	W7362NPG	F	7 FT 1-5/8" X 1-3/8" 12GA CONCRETE INSERT ONLY PRE GALV	\$146.10	BULK	EA	12.11
840220723613	W7362NHG	F	7 FT 1-5/8" X 1-3/8" 12GA CONCRETE INSERT ONLY HOT GALV	\$174.50	BULK	EA	12.11
840220723620	W7362NST304	F	7 FT 1-5/8" X 1-3/8" 12GA CONCRETE INSERT ONLY ST304	\$408.20	BULK	EA	12.11
840220723637	W7362NST316	F	7 FT 1-5/8" X 1-3/8" 12GA CONCRETE INSERT ONLY ST316	\$480.90	BULK	EA	12.11
840220723644	W7362CPG	F	7 FT 1-5/8" X 1-3/8" 12GA CONCRETE INSERT WITH END CAPS PRE GALV	\$166.40	BULK	EA	12.11
840220723651	W7362CHG	F	7 FT 1-5/8" X 1-3/8" 12GA CONCRETE INSERT WITH END CAPS HOT GALV	\$195.60	BULK	EA	12.11
840220723668	W7362CST304	F	7 FT 1-5/8" X 1-3/8" 12GA CONCRETE INSERT WITH END CAPS ST304	\$440.90	BULK	EA	12.11
840220723675	W7362CST316	F	7 FT 1-5/8" X 1-3/8" 12GA CONCRETE INSERT WITH END CAPS ST316	\$516.70	BULK	EA	12.11
840220723682	W7362FPG	F	7 FT 1-5/8" X 1-3/8" 12GA CONCRETE INSERT WITH TAPE AND FOAM PRE GALV	\$174.60	BULK	EA	12.11
840220723699	W7362FHG	F	7 FT 1-5/8" X 1-3/8" 12GA CONCRETE INSERT WITH TAPE AND FOAM HOT GALV	\$203.00	BULK	EA	12.11
840220723705	W7362FST304	F	7 FT 1-5/8" X 1-3/8" 12GA CONCRETE INSERT WITH TAPE AND FOAM ST304	\$436.70	BULK	EA	12.11
840220723712	W7362FST316	F	7 FT 1-5/8" X 1-3/8" 12GA CONCRETE INSERT WITH TAPE AND FOAM ST316	\$509.40	BULK	EA	12.11
840220723729	W7362FCPG	F	7 FT 1-5/8" X 1-3/8" 12GA CONCRETE INSERT WITH TAPE FOAM AND END CAPS PRE GALV	\$178.20	BULK	EA	12.11
840220723736	W7362FCHG	F	7 FT 1-5/8" X 1-3/8" 12GA CONCRETE INSERT WITH TAPE FOAM AND END CAPS HOT GALV	\$207.40	BULK	EA	12.11
840220723743	W7362FCST304	F	7 FT 1-5/8" X 1-3/8" 12GA CONCRETE INSERT WITH TAPE FOAM AND END CAPS ST304	\$452.60	BULK	EA	12.11
840220723750	W7362FCST316	F	7 FT 1-5/8" X 1-3/8" 12GA CONCRETE INSERT WITH TAPE FOAM AND END CAPS ST316	\$528.50	BULK	EA	12.11
840220723767	W7362EPG	F	7 FT 1-5/8" X 1-3/8" 12GA CONCRETE INSERT TAPE WITH E-FOAM PRE GALV	\$176.70	BULK	EA	12.11
840220723774	W7362EHG	F	7 FT 1-5/8" X 1-3/8" 12GA CONCRETE INSERT TAPE WITH E-FOAM HOT GALV	\$205.10	BULK	EA	12.11
840220723781	W7362EST304	F	7 FT 1-5/8" X 1-3/8" 12GA CONCRETE INSERT TAPE WITH E-FOAM ST304	\$438.90	BULK	EA	12.11
840220723798	W7362EST316	F	7 FT 1-5/8" X 1-3/8" 12GA CONCRETE INSERT TAPE WITH E-FOAM ST316	\$511.50	BULK	EA	12.11
840220723804	W7362ECPG	F	7 FT 1-5/8" X 1-3/8" 12GA CONCRETE INSERT WITH TAPE E-FOAM AND END CAPS PRE GALV	\$180.30	BULK	EA	12.11
840220723811	W7362ECHG	F	7 FT 1-5/8" X 1-3/8" 12GA CONCRETE INSERT WITH TAPE E-FOAM AND END CAPS HOT GALV	\$209.50	BULK	EA	12.11
840220723828	W7362ECST304	F	7 FT 1-5/8" X 1-3/8" 12GA CONCRETE INSERT WITH TAPE E-FOAM AND END CAPS ST304	\$454.80	BULK	EA	12.11

SUGGESTED LIST PRICES EFFECTIVE 03-04-2024

WESANCO ZSI HYDRAZORB UPC NUMBER	WESANCO ZSI HYDRAZORB PART NUMBER	ITEM CLASS	DESCRIPTION	SUGGESTED LIST PRICE	STANDARD QTY	UNIT OF MEASURE	WEIGHT PER UOM
840220723835	W7362ECST316	F	7 FT 1-5/8" X 1-3/8" 12GA CONCRETE INSERT WITH TAPE E-FOAM AND END CAPS ST316	\$530.60	BULK	EA	12.11
840220723842	W7362WPG	F	7 FT 1-5/8" X 1-3/8" 12GA CONCRETE INSERT WITH WELD STRIP PRE GALV	\$182.80	BULK	EA	12.11
840220723859	W7362WHG	F	7 FT 1-5/8" X 1-3/8" 12GA CONCRETE INSERT WITH WELD STRIP HOT GALV	\$211.20	BULK	EA	12.11
840220723866	W7362WST304	F	7 FT 1-5/8" X 1-3/8" 12GA CONCRETE INSERT WITH WELD STRIP ST304	\$444.90	BULK	EA	12.11
840220723873	W7362WST316	F	7 FT 1-5/8" X 1-3/8" 12GA CONCRETE INSERT WITH WELD STRIP ST316	\$517.60	BULK	EA	12.11
840220723880	W7362WCPG	F	7 FT 1-5/8" X 1-3/8" 12GA CONCRETE INSERT WELD STRIP WITH END CAPS PRE GALV	\$203.10	BULK	EA	12.11
840220723897	W7362WCHG	F	7 FT 1-5/8" X 1-3/8" 12GA CONCRETE INSERT WELD STRIP WITH END CAPS HOT GALV	\$232.30	BULK	EA	12.11
840220723903	W7362WCST304	F	7 FT 1-5/8" X 1-3/8" 12GA CONCRETE INSERT WELD STRIP WITH END CAPS ST304	\$477.50	BULK	EA	12.11
840220723910	W7362WCST316	F	7 FT 1-5/8" X 1-3/8" 12GA CONCRETE INSERT WELD STRIP WITH END CAPS ST316	\$553.40	BULK	EA	12.11
840220723927	W7362WCCPG	F	7 FT 1-5/8" X 1-3/8" 12GA CONCRETE INSERT WELD CLOSURE WITH END CAPS PRE GALV	\$216.70	BULK	EA	12.11
840220723934	W7362WCCHG	F	7 FT 1-5/8" X 1-3/8" 12GA CONCRETE INSERT WELD CLOSURE WITH END CAPS HOT GALV	\$245.90	BULK	EA	12.11
840220723941	W7362WCCST304	F	7 FT 1-5/8" X 1-3/8" 12GA CONCRETE INSERT WELD CLOSURE WITH END CAPS ST304	\$491.20	BULK	EA	12.11
840220723958	W7362WCCST316	F	7 FT 1-5/8" X 1-3/8" 12GA CONCRETE INSERT WELD CLOSURE WITH END CAPS ST316	\$567.00	BULK	EA	12.11
840220723965	W7363NPG	F	8 FT 1-5/8" X 1-3/8" 12GA CONCRETE INSERT ONLY PRE GALV	\$164.90	BULK	EA	13.84
840220723972	W7363NHG	F	8 FT 1-5/8" X 1-3/8" 12GA CONCRETE INSERT ONLY HOT GALV	\$197.40	BULK	EA	13.84
840220723989	W7363NST304	F	8 FT 1-5/8" X 1-3/8" 12GA CONCRETE INSERT ONLY ST304	\$464.50	BULK	EA	13.84
840220723996	W7363NST316	F	8 FT 1-5/8" X 1-3/8" 12GA CONCRETE INSERT ONLY ST316	\$547.50	BULK	EA	13.84
840220724009	W7363CPG	F	8 FT 1-5/8" X 1-3/8" 12GA CONCRETE INSERT WITH END CAPS PRE GALV	\$187.60	BULK	EA	13.84
840220724016	W7363CHG	F	8 FT 1-5/8" X 1-3/8" 12GA CONCRETE INSERT WITH END CAPS HOT GALV	\$220.80	BULK	EA	13.84
840220724023	W7363CST304	F	8 FT 1-5/8" X 1-3/8" 12GA CONCRETE INSERT WITH END CAPS ST304	\$499.50	BULK	EA	13.84
840220724030	W7363CST316	F	8 FT 1-5/8" X 1-3/8" 12GA CONCRETE INSERT WITH END CAPS ST316	\$585.70	BULK	EA	13.84
840220724047	W7363FPG	F	8 FT 1-5/8" X 1-3/8" 12GA CONCRETE INSERT WITH TAPE AND FOAM PRE GALV	\$197.40	BULK	EA	13.84
840220724054	W7363FHG	F	8 FT 1-5/8" X 1-3/8" 12GA CONCRETE INSERT WITH TAPE AND FOAM HOT GALV	\$229.90	BULK	EA	13.84
840220724061	W7363FST304	F	8 FT 1-5/8" X 1-3/8" 12GA CONCRETE INSERT WITH TAPE AND FOAM ST304	\$497.00	BULK	EA	13.84
840220724078	W7363FST316	F	8 FT 1-5/8" X 1-3/8" 12GA CONCRETE INSERT WITH TAPE AND FOAM ST316	\$580.10	BULK	EA	13.84
840220724085	W7363FCPG	F	8 FT 1-5/8" X 1-3/8" 12GA CONCRETE INSERT WITH TAPE FOAM AND END CAPS PRE GALV	\$201.00	BULK	EA	13.84
840220724092	W7363FCHG	F	8 FT 1-5/8" X 1-3/8" 12GA CONCRETE INSERT WITH TAPE FOAM AND END CAPS HOT GALV	\$234.30	BULK	EA	13.84
840220724108	W7363FCST304	F	8 FT 1-5/8" X 1-3/8" 12GA CONCRETE INSERT WITH TAPE FOAM AND END CAPS ST304	\$513.00	BULK	EA	13.84
840220724115	W7363FCST316	F	8 FT 1-5/8" X 1-3/8" 12GA CONCRETE INSERT WITH TAPE FOAM AND END CAPS ST316	\$599.20	BULK	EA	13.84
840220724122	W7363EPG	F	8 FT 1-5/8" X 1-3/8" 12GA CONCRETE INSERT TAPE WITH E-FOAM PRE GALV	\$199.90	BULK	EA	13.84
840220724139	W7363EHG	F	8 FT 1-5/8" X 1-3/8" 12GA CONCRETE INSERT TAPE WITH E-FOAM HOT GALV	\$232.30	BULK	EA	13.84
840220724146	W7363EST304	F	8 FT 1-5/8" X 1-3/8" 12GA CONCRETE INSERT TAPE WITH E-FOAM ST304	\$499.50	BULK	EA	13.84
840220724153	W7363EST316	F	8 FT 1-5/8" X 1-3/8" 12GA CONCRETE INSERT TAPE WITH E-FOAM ST316	\$582.50	BULK	EA	13.84
840220724160	W7363ECPG	F	8 FT 1-5/8" X 1-3/8" 12GA CONCRETE INSERT WITH TAPE E-FOAM AND END CAPS PRE GALV	\$203.50	BULK	EA	13.84
840220724177	W7363ECHG	F	8 FT 1-5/8" X 1-3/8" 12GA CONCRETE INSERT WITH TAPE E-FOAM AND END CAPS HOT GALV	\$236.70	BULK	EA	13.84
840220724184	W7363ECST304	F	8 FT 1-5/8" X 1-3/8" 12GA CONCRETE INSERT WITH TAPE E-FOAM AND END CAPS ST304	\$515.40	BULK	EA	13.84
840220724191	W7363ECST316	F	8 FT 1-5/8" X 1-3/8" 12GA CONCRETE INSERT WITH TAPE E-FOAM AND END CAPS ST316	\$601.60	BULK	EA	13.84
840220724207	W7363WPG	F	8 FT 1-5/8" X 1-3/8" 12GA CONCRETE INSERT WITH WELD STRIP PRE GALV	\$206.80	BULK	EA	13.84
840220724214	W7363WHG	F	8 FT 1-5/8" X 1-3/8" 12GA CONCRETE INSERT WITH WELD STRIP HOT GALV	\$239.30	BULK	EA	13.84
840220724221	W7363WST304	F	8 FT 1-5/8" X 1-3/8" 12GA CONCRETE INSERT WITH WELD STRIP ST304	\$506.40	BULK	EA	13.84
840220724238	W7363WST316	F	8 FT 1-5/8" X 1-3/8" 12GA CONCRETE INSERT WITH WELD STRIP ST316	\$589.40	BULK	EA	13.84
840220724245	W7363WCPG	F	8 FT 1-5/8" X 1-3/8" 12GA CONCRETE INSERT WELD STRIP WITH END CAPS PRE GALV	\$229.50	BULK	EA	13.84
840220724252	W7363WCHG	F	8 FT 1-5/8" X 1-3/8" 12GA CONCRETE INSERT WELD STRIP WITH END CAPS HOT GALV	\$262.70	BULK	EA	13.84
840220724269	W7363WCST304	F	8 FT 1-5/8" X 1-3/8" 12GA CONCRETE INSERT WELD STRIP WITH END CAPS ST304	\$541.40	BULK	EA	13.84
840220724276	W7363WCST316	F	8 FT 1-5/8" X 1-3/8" 12GA CONCRETE INSERT WELD STRIP WITH END CAPS ST316	\$627.60	BULK	EA	13.84
840220724283	W7363WCCPG	F	8 FT 1-5/8" X 1-3/8" 12GA CONCRETE INSERT WELD CLOSURE WITH END CAPS PRE GALV	\$245.10	BULK	EA	13.84
840220724290	W7363WCCHG	F	8 FT 1-5/8" X 1-3/8" 12GA CONCRETE INSERT WELD CLOSURE WITH END CAPS HOT GALV	\$278.30	BULK	EA	13.84
840220724306	W7363WCST304	F	8 FT 1-5/8" X 1-3/8" 12GA CONCRETE INSERT WELD CLOSURE WITH END CAPS ST304	\$557.00	BULK	EA	13.84
840220724313	W7363WCCST316	F	8 FT 1-5/8" X 1-3/8" 12GA CONCRETE INSERT WELD CLOSURE WITH END CAPS ST316	\$643.20	BULK	EA	13.84
840220724320	W7364NPG	F	9 FT 1-5/8" X 1-3/8" 12GA CONCRETE INSERT ONLY PRE GALV	\$183.70	BULK	EA	15.57
840220724337	W7364NHG	F	9 FT 1-5/8" X 1-3/8" 12GA CONCRETE INSERT ONLY HOT GALV	\$220.20	BULK	EA	15.57
840220724344	W7364NST304	F	9 FT 1-5/8" X 1-3/8" 12GA CONCRETE INSERT ONLY ST304	\$520.70	BULK	EA	15.57
840220724351	W7364NST316	F	9 FT 1-5/8" X 1-3/8" 12GA CONCRETE INSERT ONLY ST316	\$614.10	BULK	EA	15.57
840220724368	W7364CPG	F	9 FT 1-5/8" X 1-3/8" 12GA CONCRETE INSERT WITH END CAPS PRE GALV	\$208.70	BULK	EA	15.57
840220724375	W7364CHG	F	9 FT 1-5/8" X 1-3/8" 12GA CONCRETE INSERT WITH END CAPS HOT GALV	\$246.00	BULK	EA	15.57
840220724382	W7364CST304	F	9 FT 1-5/8" X 1-3/8" 12GA CONCRETE INSERT WITH END CAPS ST304	\$558.10	BULK	EA	15.57
840220724399	W7364CST316	F	9 FT 1-5/8" X 1-3/8" 12GA CONCRETE INSERT WITH END CAPS ST316	\$654.70	BULK	EA	15.57
840220724405	W7364FPG	F	9 FT 1-5/8" X 1-3/8" 12GA CONCRETE INSERT WITH TAPE AND FOAM PRE GALV	\$220.30	BULK	EA	15.57
840220724412	W7364FHG	F	9 FT 1-5/8" X 1-3/8" 12GA CONCRETE INSERT WITH TAPE AND FOAM HOT GALV	\$256.80	BULK	EA	15.57
840220724429	W7364FST304	F	9 FT 1-5/8" X 1-3/8" 12GA CONCRETE INSERT WITH TAPE AND FOAM ST304	\$557.30	BULK	EA	15.57
840220724436	W7364FST316	F	9 FT 1-5/8" X 1-3/8" 12GA CONCRETE INSERT WITH TAPE AND FOAM ST316	\$650.70	BULK	EA	15.57
840220724443	W7364FCPG	F	9 FT 1-5/8" X 1-3/8" 12GA CONCRETE INSERT WITH TAPE FOAM AND END CAPS PRE GALV	\$223.90	BULK	EA	15.57
840220724450	W7364FCHG	F	9 FT 1-5/8" X 1-3/8" 12GA CONCRETE INSERT WITH TAPE FOAM AND END CAPS HOT GALV	\$261.20	BULK	EA	15.57
840220724467	W7364FCST304	F	9 FT 1-5/8" X 1-3/8" 12GA CONCRETE INSERT WITH TAPE FOAM AND END CAPS ST304	\$573.30	BULK	EA	15.57
840220724474	W7364FCST316	F	9 FT 1-5/8" X 1-3/8" 12GA CONCRETE INSERT WITH TAPE FOAM AND END CAPS ST316	\$669.80	BULK	EA	15.57
840220724481	W7364EPG	F	9 FT 1-5/8" X 1-3/8" 12GA CONCRETE INSERT TAPE WITH E-FOAM PRE GALV	\$223.00	BULK	EA	15.57
840220724498	W7364EHG	F	9 FT 1-5/8" X 1-3/8" 12GA CONCRETE INSERT TAPE WITH E-FOAM HOT GALV	\$259.60	BULK	EA	15.57
840220724504	W7364EST304	F	9 FT 1-5/8" X 1-3/8" 12GA CONCRETE INSERT TAPE WITH E-FOAM ST304	\$560.10	BULK	EA	15.57
840220724511	W7364EST316	F	9 FT 1-5/8" X 1-3/8" 12GA CONCRETE INSERT TAPE WITH E-FOAM ST316	\$653.50	BULK	EA	15.57
840220724528	W7364ECPG	F	9 FT 1-5/8" X 1-3/8" 12GA CONCRETE INSERT WITH TAPE E-FOAM AND END CAPS PRE GALV	\$226.60	BULK	EA	15.57
840220724535	W7364ECHG	F	9 FT 1-5/8" X 1-3/8" 12GA CONCRETE INSERT WITH TAPE E-FOAM AND END CAPS HOT GALV	\$263.90	BULK	EA	15.57
840220724542	W7364ECST304	F	9 FT 1-5/8" X 1-3/8" 12GA CONCRETE INSERT WITH TAPE E-FOAM AND END CAPS ST304	\$576.00	BULK	EA	15.57
840220724559	W7364ECST316	F	9 FT 1-5/8" X 1-3/8" 12GA CONCRETE INSERT WITH TAPE E-FOAM AND END CAPS ST316	\$672.60	BULK	EA	15.57
840220724566	W7364WPG	F	9 FT 1-5/8" X 1-3/8" 12GA CONCRETE INSERT WITH WELD STRIP PRE GALV	\$230.80	BULK	EA	15.57
840220724573	W7364WHG	F	9 FT 1-5/8" X 1-3/8" 12GA CONCRETE INSERT WITH WELD STRIP HOT GALV	\$267.40	BULK	EA	15.57
840220724580	W7364WST304	F	9 FT 1-5/8" X 1-3/8" 12GA CONCRETE INSERT WITH WELD STRIP ST304	\$567.90	BULK	EA	15.57
840220724597	W7364WST316	F	9 FT 1-5/8" X 1-3/8" 12GA CONCRETE INSERT WITH WELD STRIP ST316	\$661.30	BULK	EA	15.57
840220724603	W7364WCPG	F	9 FT 1-5/8" X 1-3/8" 12GA CONCRETE INSERT WELD STRIP WITH END CAPS PRE GALV	\$255.90	BULK	EA	15.57
840220724610	W7364WCHG	F	9 FT 1-5/8" X 1-3/8" 12GA CONCRETE INSERT WELD STRIP WITH END CAPS HOT GALV	\$293.20	BULK	EA	15.57

SUGGESTED LIST PRICES EFFECTIVE 03-04-2024

WESANCO ZSI HYDRAZORB UPC NUMBER	WESANCO ZSI HYDRAZORB PART NUMBER	ITEM CLASS	DESCRIPTION	SUGGESTED LIST PRICE	STANDARD QTY	UNIT OF MEASURE	WEIGHT PER UOM
840220724627	W7364WCST304	F	9 FT 1-5/8" X 1-3/8" 12GA CONCRETE INSERT WELD STRIP WITH END CAPS ST304	\$605.30	BULK	EA	15.57
840220724634	W7364WCST316	F	9 FT 1-5/8" X 1-3/8" 12GA CONCRETE INSERT WELD STRIP WITH END CAPS ST316	\$701.80	BULK	EA	15.57
840220724641	W7364WCCPG	F	9 FT 1-5/8" X 1-3/8" 12GA CONCRETE INSERT WELD CLOSURE WITH END CAPS PRE GALV	\$273.40	BULK	EA	15.57
840220724658	W7364WCCHG	F	9 FT 1-5/8" X 1-3/8" 12GA CONCRETE INSERT WELD CLOSURE WITH END CAPS HOT GALV	\$310.70	BULK	EA	15.57
840220724665	W7364WCCST304	F	9 FT 1-5/8" X 1-3/8" 12GA CONCRETE INSERT WELD CLOSURE WITH END CAPS ST304	\$622.80	BULK	EA	15.57
840220724672	W7364WCCST316	F	9 FT 1-5/8" X 1-3/8" 12GA CONCRETE INSERT WELD CLOSURE WITH END CAPS ST316	\$719.40	BULK	EA	15.57
840220724689	W7365NPG	F	10 FT 1-5/8" X 1-3/8" 12GA CONCRETE INSERT ONLY PRE GALV	\$192.70	BULK	EA	17.30
840220724696	W7365NHG	F	10 FT 1-5/8" X 1-3/8" 12GA CONCRETE INSERT ONLY HOT GALV	\$233.40	BULK	EA	17.30
840220724702	W7365NST304	F	10 FT 1-5/8" X 1-3/8" 12GA CONCRETE INSERT ONLY ST304	\$567.20	BULK	EA	17.30
840220724719	W7365NST316	F	10 FT 1-5/8" X 1-3/8" 12GA CONCRETE INSERT ONLY ST316	\$671.00	BULK	EA	17.30
840220724726	W7365CPG	F	10 FT 1-5/8" X 1-3/8" 12GA CONCRETE INSERT WITH END CAPS PRE GALV	\$220.20	BULK	EA	17.30
840220724733	W7365CHG	F	10 FT 1-5/8" X 1-3/8" 12GA CONCRETE INSERT WITH END CAPS HOT GALV	\$261.60	BULK	EA	17.30
840220724740	W7365CST304	F	10 FT 1-5/8" X 1-3/8" 12GA CONCRETE INSERT WITH END CAPS ST304	\$607.00	BULK	EA	17.30
840220724757	W7365CST316	F	10 FT 1-5/8" X 1-3/8" 12GA CONCRETE INSERT WITH END CAPS ST316	\$714.00	BULK	EA	17.30
840220724764	W7365FPG	F	10 FT 1-5/8" X 1-3/8" 12GA CONCRETE INSERT WITH TAPE AND FOAM PRE GALV	\$233.40	BULK	EA	17.30
840220724771	W7365FHG	F	10 FT 1-5/8" X 1-3/8" 12GA CONCRETE INSERT WITH TAPE AND FOAM HOT GALV	\$274.00	BULK	EA	17.30
840220724788	W7365FST304	F	10 FT 1-5/8" X 1-3/8" 12GA CONCRETE INSERT WITH TAPE AND FOAM ST304	\$607.90	BULK	EA	17.30
840220724795	W7365FST316	F	10 FT 1-5/8" X 1-3/8" 12GA CONCRETE INSERT WITH TAPE AND FOAM ST316	\$711.70	BULK	EA	17.30
840220724801	W7365FCPG	F	10 FT 1-5/8" X 1-3/8" 12GA CONCRETE INSERT WITH TAPE FOAM AND END CAPS PRE GALV	\$237.00	BULK	EA	17.30
840220724818	W7365FCHG	F	10 FT 1-5/8" X 1-3/8" 12GA CONCRETE INSERT WITH TAPE FOAM AND END CAPS HOT GALV	\$278.40	BULK	EA	17.30
840220724825	W7365FCST304	F	10 FT 1-5/8" X 1-3/8" 12GA CONCRETE INSERT WITH TAPE FOAM AND END CAPS ST304	\$623.80	BULK	EA	17.30
840220724832	W7365FCST316	F	10 FT 1-5/8" X 1-3/8" 12GA CONCRETE INSERT WITH TAPE FOAM AND END CAPS ST316	\$730.80	BULK	EA	17.30
840220724849	W7365EPG	F	10 FT 1-5/8" X 1-3/8" 12GA CONCRETE INSERT TAPE WITH E-FOAM PRE GALV	\$236.50	BULK	EA	17.30
840220724856	W7365EHG	F	10 FT 1-5/8" X 1-3/8" 12GA CONCRETE INSERT TAPE WITH E-FOAM HOT GALV	\$277.10	BULK	EA	17.30
840220724863	W7365EST304	F	10 FT 1-5/8" X 1-3/8" 12GA CONCRETE INSERT TAPE WITH E-FOAM ST304	\$611.00	BULK	EA	17.30
840220724870	W7365EST316	F	10 FT 1-5/8" X 1-3/8" 12GA CONCRETE INSERT TAPE WITH E-FOAM ST316	\$714.70	BULK	EA	17.30
840220724887	W7365ECPG	F	10 FT 1-5/8" X 1-3/8" 12GA CONCRETE INSERT WITH TAPE E-FOAM AND END CAPS PRE GALV	\$240.10	BULK	EA	17.30
840220724894	W7365ECHG	F	10 FT 1-5/8" X 1-3/8" 12GA CONCRETE INSERT WITH TAPE E-FOAM AND END CAPS HOT GALV	\$281.40	BULK	EA	17.30
840220724900	W7365ECST304	F	10 FT 1-5/8" X 1-3/8" 12GA CONCRETE INSERT WITH TAPE E-FOAM AND END CAPS ST304	\$626.90	BULK	EA	17.30
840220724917	W7365ECST316	F	10 FT 1-5/8" X 1-3/8" 12GA CONCRETE INSERT WITH TAPE E-FOAM AND END CAPS ST316	\$733.80	BULK	EA	17.30
840220724924	W7365WPG	F	10 FT 1-5/8" X 1-3/8" 12GA CONCRETE INSERT WITH WELD STRIP PRE GALV	\$245.20	BULK	EA	17.30
840220724931	W7365WHG	F	10 FT 1-5/8" X 1-3/8" 12GA CONCRETE INSERT WITH WELD STRIP HOT GALV	\$285.80	BULK	EA	17.30
840220724948	W7365WST304	F	10 FT 1-5/8" X 1-3/8" 12GA CONCRETE INSERT WITH WELD STRIP ST304	\$619.70	BULK	EA	17.30
840220724955	W7365WST316	F	10 FT 1-5/8" X 1-3/8" 12GA CONCRETE INSERT WITH WELD STRIP ST316	\$723.40	BULK	EA	17.30
840220724962	W7365WCPG	F	10 FT 1-5/8" X 1-3/8" 12GA CONCRETE INSERT WELD STRIP WITH END CAPS PRE GALV	\$272.60	BULK	EA	17.30
840220724979	W7365WCHG	F	10 FT 1-5/8" X 1-3/8" 12GA CONCRETE INSERT WELD STRIP WITH END CAPS HOT GALV	\$314.00	BULK	EA	17.30
840220724986	W7365WCST304	F	10 FT 1-5/8" X 1-3/8" 12GA CONCRETE INSERT WELD STRIP WITH END CAPS ST304	\$659.40	BULK	EA	17.30
840220724993	W7365WCST316	F	10 FT 1-5/8" X 1-3/8" 12GA CONCRETE INSERT WELD STRIP WITH END CAPS ST316	\$766.40	BULK	EA	17.30
840220725006	W7365WCCPG	F	10 FT 1-5/8" X 1-3/8" 12GA CONCRETE INSERT WELD CLOSURE WITH END CAPS PRE GALV	\$292.10	BULK	EA	17.30
840220725013	W7365WCCHG	F	10 FT 1-5/8" X 1-3/8" 12GA CONCRETE INSERT WELD CLOSURE WITH END CAPS HOT GALV	\$333.40	BULK	EA	17.30
840220725020	W7365WCCST304	F	10 FT 1-5/8" X 1-3/8" 12GA CONCRETE INSERT WELD CLOSURE WITH END CAPS ST304	\$678.90	BULK	EA	17.30
840220725037	W7365WCCST316	F	10 FT 1-5/8" X 1-3/8" 12GA CONCRETE INSERT WELD CLOSURE WITH END CAPS ST316	\$785.80	BULK	EA	17.30
840220725044	W7366NPG	F	12 FT 1-5/8" X 1-3/8" 12GA CONCRETE INSERT ONLY PRE GALV	\$240.00	BULK	EA	20.76
840220725051	W7366NHG	F	12 FT 1-5/8" X 1-3/8" 12GA CONCRETE INSERT ONLY HOT GALV	\$288.70	BULK	EA	20.76
840220725068	W7366NST304	F	12 FT 1-5/8" X 1-3/8" 12GA CONCRETE INSERT ONLY ST304	\$689.40	BULK	EA	20.76
840220725075	W7366NST316	F	12 FT 1-5/8" X 1-3/8" 12GA CONCRETE INSERT ONLY ST316	\$813.90	BULK	EA	20.76
840220725082	W7366CPG	F	12 FT 1-5/8" X 1-3/8" 12GA CONCRETE INSERT WITH END CAPS PRE GALV	\$272.20	BULK	EA	20.76
840220725099	W7366CHG	F	12 FT 1-5/8" X 1-3/8" 12GA CONCRETE INSERT WITH END CAPS HOT GALV	\$321.70	BULK	EA	20.76
840220725105	W7366CST304	F	12 FT 1-5/8" X 1-3/8" 12GA CONCRETE INSERT WITH END CAPS ST304	\$733.90	BULK	EA	20.76
840220725112	W7366CST316	F	12 FT 1-5/8" X 1-3/8" 12GA CONCRETE INSERT WITH END CAPS ST316	\$861.70	BULK	EA	20.76
840220725129	W7366FPG	F	12 FT 1-5/8" X 1-3/8" 12GA CONCRETE INSERT WITH TAPE AND FOAM PRE GALV	\$288.90	BULK	EA	20.76
840220725136	W7366FHG	F	12 FT 1-5/8" X 1-3/8" 12GA CONCRETE INSERT WITH TAPE AND FOAM HOT GALV	\$337.60	BULK	EA	20.76
840220725143	W7366FST304	F	12 FT 1-5/8" X 1-3/8" 12GA CONCRETE INSERT WITH TAPE AND FOAM ST304	\$738.20	BULK	EA	20.76
840220725150	W7366FST316	F	12 FT 1-5/8" X 1-3/8" 12GA CONCRETE INSERT WITH TAPE AND FOAM ST316	\$862.80	BULK	EA	20.76
840220725167	W7366FCPG	F	12 FT 1-5/8" X 1-3/8" 12GA CONCRETE INSERT WITH TAPE FOAM AND END CAPS PRE GALV	\$292.40	BULK	EA	20.76
840220725174	W7366FCHG	F	12 FT 1-5/8" X 1-3/8" 12GA CONCRETE INSERT WITH TAPE FOAM AND END CAPS HOT GALV	\$341.90	BULK	EA	20.76
840220725181	W7366FCST304	F	12 FT 1-5/8" X 1-3/8" 12GA CONCRETE INSERT WITH TAPE FOAM AND END CAPS ST304	\$754.20	BULK	EA	20.76
840220725198	W7366FCST316	F	12 FT 1-5/8" X 1-3/8" 12GA CONCRETE INSERT WITH TAPE FOAM AND END CAPS ST316	\$881.90	BULK	EA	20.76
840220725204	W7366EPG	F	12 FT 1-5/8" X 1-3/8" 12GA CONCRETE INSERT TAPE WITH E-FOAM PRE GALV	\$292.50	BULK	EA	20.76
840220725211	W7366EHG	F	12 FT 1-5/8" X 1-3/8" 12GA CONCRETE INSERT TAPE WITH E-FOAM HOT GALV	\$341.20	BULK	EA	20.76
840220725228	W7366EST304	F	12 FT 1-5/8" X 1-3/8" 12GA CONCRETE INSERT TAPE WITH E-FOAM ST304	\$741.90	BULK	EA	20.76
840220725235	W7366EST316	F	12 FT 1-5/8" X 1-3/8" 12GA CONCRETE INSERT TAPE WITH E-FOAM ST316	\$866.40	BULK	EA	20.76
840220725242	W7366ECPG	F	12 FT 1-5/8" X 1-3/8" 12GA CONCRETE INSERT WITH TAPE E-FOAM AND END CAPS PRE GALV	\$296.10	BULK	EA	20.76
840220725259	W7366ECHG	F	12 FT 1-5/8" X 1-3/8" 12GA CONCRETE INSERT WITH TAPE E-FOAM AND END CAPS HOT GALV	\$345.60	BULK	EA	20.76
840220725266	W7366ECST304	F	12 FT 1-5/8" X 1-3/8" 12GA CONCRETE INSERT WITH TAPE E-FOAM AND END CAPS ST304	\$757.80	BULK	EA	20.76
840220725273	W7366ECST316	F	12 FT 1-5/8" X 1-3/8" 12GA CONCRETE INSERT WITH TAPE E-FOAM AND END CAPS ST316	\$885.50	BULK	EA	20.76
840220725280	W7366WPG	F	12 FT 1-5/8" X 1-3/8" 12GA CONCRETE INSERT WITH WELD STRIP PRE GALV	\$302.90	BULK	EA	20.76
840220725297	W7366WHG	F	12 FT 1-5/8" X 1-3/8" 12GA CONCRETE INSERT WITH WELD STRIP HOT GALV	\$351.60	BULK	EA	20.76
840220725303	W7366WST304	F	12 FT 1-5/8" X 1-3/8" 12GA CONCRETE INSERT WITH WELD STRIP ST304	\$752.30	BULK	EA	20.76
840220725310	W7366WST316	F	12 FT 1-5/8" X 1-3/8" 12GA CONCRETE INSERT WITH WELD STRIP ST316	\$876.80	BULK	EA	20.76
840220725327	W7366WCPG	F	12 FT 1-5/8" X 1-3/8" 12GA CONCRETE INSERT WELD STRIP WITH END CAPS PRE GALV	\$335.10	BULK	EA	20.76
840220725334	W7366WCHG	F	12 FT 1-5/8" X 1-3/8" 12GA CONCRETE INSERT WELD STRIP WITH END CAPS HOT GALV	\$384.60	BULK	EA	20.76
840220725341	W7366WCST304	F	12 FT 1-5/8" X 1-3/8" 12GA CONCRETE INSERT WELD STRIP WITH END CAPS ST304	\$796.80	BULK	EA	20.76
840220725358	W7366WCST316	F	12 FT 1-5/8" X 1-3/8" 12GA CONCRETE INSERT WELD STRIP WITH END CAPS ST316	\$924.60	BULK	EA	20.76
840220725365	W7366WCCPG	F	12 FT 1-5/8" X 1-3/8" 12GA CONCRETE INSERT WELD CLOSURE WITH END CAPS PRE GALV	\$358.50	BULK	EA	20.76
840220725372	W7366WCCHG	F	12 FT 1-5/8" X 1-3/8" 12GA CONCRETE INSERT WELD CLOSURE WITH END CAPS HOT GALV	\$408.00	BULK	EA	20.76
840220725389	W7366WCCST304	F	12 FT 1-5/8" X 1-3/8" 12GA CONCRETE INSERT WELD CLOSURE WITH END CAPS ST304	\$820.20	BULK	EA	20.76
840220725396	W7366WCCST316	F	12 FT 1-5/8" X 1-3/8" 12GA CONCRETE INSERT WELD CLOSURE WITH END CAPS ST316	\$947.90	BULK	EA	20.76
840220725402	W7367NPG	F	14 FT 1-5/8" X 1-3/8" 12GA CONCRETE INSERT ONLY PRE GALV	\$277.60	BULK	EA	24.22

SUGGESTED LIST PRICES EFFECTIVE 03-04-2024

WESANCO ZSI HYDRAZORB UPC NUMBER	WESANCO ZSI HYDRAZORB PART NUMBER	ITEM CLASS	DESCRIPTION	SUGGESTED LIST PRICE	STANDARD QTY	UNIT OF MEASURE	WEIGHT PER UOM
840220725419	W7367NHG	F	14 FT 1-5/8" X 1-3/8" 12GA CONCRETE INSERT ONLY HOT GALV	\$334.40	BULK	EA	24.22
840220725426	W7367NST304	F	14 FT 1-5/8" X 1-3/8" 12GA CONCRETE INSERT ONLY ST304	\$801.90	BULK	EA	24.22
840220725433	W7367NST316	F	14 FT 1-5/8" X 1-3/8" 12GA CONCRETE INSERT ONLY ST316	\$947.20	BULK	EA	24.22
840220725440	W7367CPG	F	14 FT 1-5/8" X 1-3/8" 12GA CONCRETE INSERT WITH END CAPS PRE GALV	\$314.60	BULK	EA	24.22
840220725457	W7367CHG	F	14 FT 1-5/8" X 1-3/8" 12GA CONCRETE INSERT WITH END CAPS HOT GALV	\$372.20	BULK	EA	24.22
840220725464	W7367CST304	F	14 FT 1-5/8" X 1-3/8" 12GA CONCRETE INSERT WITH END CAPS ST304	\$851.20	BULK	EA	24.22
840220725471	W7367CST316	F	14 FT 1-5/8" X 1-3/8" 12GA CONCRETE INSERT WITH END CAPS ST316	\$999.60	BULK	EA	24.22
840220725488	W7367FPG	F	14 FT 1-5/8" X 1-3/8" 12GA CONCRETE INSERT WITH TAPE AND FOAM PRE GALV	\$334.60	BULK	EA	24.22
840220725495	W7367FHG	F	14 FT 1-5/8" X 1-3/8" 12GA CONCRETE INSERT WITH TAPE AND FOAM HOT GALV	\$391.40	BULK	EA	24.22
840220725501	W7367FST304	F	14 FT 1-5/8" X 1-3/8" 12GA CONCRETE INSERT WITH TAPE AND FOAM ST304	\$858.90	BULK	EA	24.22
840220725518	W7367FST316	F	14 FT 1-5/8" X 1-3/8" 12GA CONCRETE INSERT WITH TAPE AND FOAM ST316	\$1,004.10	BULK	EA	24.22
840220725525	W7367FCPG	F	14 FT 1-5/8" X 1-3/8" 12GA CONCRETE INSERT WITH TAPE FOAM AND END CAPS PRE GALV	\$338.20	BULK	EA	24.22
840220725532	W7367FCHG	F	14 FT 1-5/8" X 1-3/8" 12GA CONCRETE INSERT WITH TAPE FOAM AND END CAPS HOT GALV	\$395.80	BULK	EA	24.22
840220725549	W7367FCST304	F	14 FT 1-5/8" X 1-3/8" 12GA CONCRETE INSERT WITH TAPE FOAM AND END CAPS ST304	\$874.80	BULK	EA	24.22
840220725556	W7367FCST316	F	14 FT 1-5/8" X 1-3/8" 12GA CONCRETE INSERT WITH TAPE FOAM AND END CAPS ST316	\$1,023.20	BULK	EA	24.22
840220725563	W7367EPG	F	14 FT 1-5/8" X 1-3/8" 12GA CONCRETE INSERT TAPE WITH E-FOAM PRE GALV	\$338.80	BULK	EA	24.22
840220725570	W7367EHG	F	14 FT 1-5/8" X 1-3/8" 12GA CONCRETE INSERT TAPE WITH E-FOAM HOT GALV	\$395.60	BULK	EA	24.22
840220725587	W7367EST304	F	14 FT 1-5/8" X 1-3/8" 12GA CONCRETE INSERT TAPE WITH E-FOAM ST304	\$863.10	BULK	EA	24.22
840220725594	W7367EST316	F	14 FT 1-5/8" X 1-3/8" 12GA CONCRETE INSERT TAPE WITH E-FOAM ST316	\$1,008.40	BULK	EA	24.22
840220725600	W7367ECPG	F	14 FT 1-5/8" X 1-3/8" 12GA CONCRETE INSERT WITH TAPE E-FOAM AND END CAPS PRE GALV	\$342.40	BULK	EA	24.22
840220725617	W7367ECHG	F	14 FT 1-5/8" X 1-3/8" 12GA CONCRETE INSERT WITH TAPE E-FOAM AND END CAPS HOT GALV	\$400.00	BULK	EA	24.22
840220725624	W7367ECST304	F	14 FT 1-5/8" X 1-3/8" 12GA CONCRETE INSERT WITH TAPE E-FOAM AND END CAPS ST304	\$879.00	BULK	EA	24.22
840220725631	W7367ECST316	F	14 FT 1-5/8" X 1-3/8" 12GA CONCRETE INSERT WITH TAPE E-FOAM AND END CAPS ST316	\$1,027.50	BULK	EA	24.22
840220725648	W7367WPG	F	14 FT 1-5/8" X 1-3/8" 12GA CONCRETE INSERT WITH WELD STRIP PRE GALV	\$351.00	BULK	EA	24.22
840220725655	W7367WHG	F	14 FT 1-5/8" X 1-3/8" 12GA CONCRETE INSERT WITH WELD STRIP HOT GALV	\$407.80	BULK	EA	24.22
840220725662	W7367WST304	F	14 FT 1-5/8" X 1-3/8" 12GA CONCRETE INSERT WITH WELD STRIP ST304	\$875.30	BULK	EA	24.22
840220725679	W7367WST316	F	14 FT 1-5/8" X 1-3/8" 12GA CONCRETE INSERT WITH WELD STRIP ST316	\$1,020.50	BULK	EA	24.22
840220725686	W7367WCPG	F	14 FT 1-5/8" X 1-3/8" 12GA CONCRETE INSERT WELD STRIP WITH END CAPS PRE GALV	\$388.00	BULK	EA	24.22
840220725693	W7367WCHG	F	14 FT 1-5/8" X 1-3/8" 12GA CONCRETE INSERT WELD STRIP WITH END CAPS HOT GALV	\$445.60	BULK	EA	24.22
840220725709	W7367WCST304	F	14 FT 1-5/8" X 1-3/8" 12GA CONCRETE INSERT WELD STRIP WITH END CAPS ST304	\$924.60	BULK	EA	24.22
840220725716	W7367WCST316	F	14 FT 1-5/8" X 1-3/8" 12GA CONCRETE INSERT WELD STRIP WITH END CAPS ST316	\$1,073.00	BULK	EA	24.22
840220725723	W7367WCCPG	F	14 FT 1-5/8" X 1-3/8" 12GA CONCRETE INSERT WELD CLOSURE WITH END CAPS PRE GALV	\$415.20	BULK	EA	24.22
840220725730	W7367WCCHG	F	14 FT 1-5/8" X 1-3/8" 12GA CONCRETE INSERT WELD CLOSURE WITH END CAPS HOT GALV	\$472.80	BULK	EA	24.22
840220725747	W7367WCCST304	F	14 FT 1-5/8" X 1-3/8" 12GA CONCRETE INSERT WELD CLOSURE WITH END CAPS ST304	\$951.80	BULK	EA	24.22
840220725754	W7367WCCST316	F	14 FT 1-5/8" X 1-3/8" 12GA CONCRETE INSERT WELD CLOSURE WITH END CAPS ST316	\$1,100.30	BULK	EA	24.22
840220725761	W7368NPG	F	16 FT 1-5/8" X 1-3/8" 12GA CONCRETE INSERT ONLY PRE GALV	\$315.20	BULK	EA	27.68
840220725778	W7368NHG	F	16 FT 1-5/8" X 1-3/8" 12GA CONCRETE INSERT ONLY HOT GALV	\$380.10	BULK	EA	27.68
840220725785	W7368NST304	F	16 FT 1-5/8" X 1-3/8" 12GA CONCRETE INSERT ONLY ST304	\$914.30	BULK	EA	27.68
840220725792	W7368NST316	F	16 FT 1-5/8" X 1-3/8" 12GA CONCRETE INSERT ONLY ST316	\$1,080.40	BULK	EA	27.68
840220725808	W7368CPG	F	16 FT 1-5/8" X 1-3/8" 12GA CONCRETE INSERT WITH END CAPS PRE GALV	\$356.90	BULK	EA	27.68
840220725815	W7368CHG	F	16 FT 1-5/8" X 1-3/8" 12GA CONCRETE INSERT WITH END CAPS HOT GALV	\$422.60	BULK	EA	27.68
840220725822	W7368CST304	F	16 FT 1-5/8" X 1-3/8" 12GA CONCRETE INSERT WITH END CAPS ST304	\$968.40	BULK	EA	27.68
840220725839	W7368CST316	F	16 FT 1-5/8" X 1-3/8" 12GA CONCRETE INSERT WITH END CAPS ST316	\$1,137.60	BULK	EA	27.68
840220725846	W7368FPG	F	16 FT 1-5/8" X 1-3/8" 12GA CONCRETE INSERT WITH TAPE AND FOAM PRE GALV	\$380.30	BULK	EA	27.68
840220725853	W7368FHG	F	16 FT 1-5/8" X 1-3/8" 12GA CONCRETE INSERT WITH TAPE AND FOAM HOT GALV	\$445.20	BULK	EA	27.68
840220725860	W7368FST304	F	16 FT 1-5/8" X 1-3/8" 12GA CONCRETE INSERT WITH TAPE AND FOAM ST304	\$979.50	BULK	EA	27.68
840220725877	W7368FST316	F	16 FT 1-5/8" X 1-3/8" 12GA CONCRETE INSERT WITH TAPE AND FOAM ST316	\$1,145.50	BULK	EA	27.68
840220725884	W7368FCPG	F	16 FT 1-5/8" X 1-3/8" 12GA CONCRETE INSERT WITH TAPE FOAM AND END CAPS PRE GALV	\$383.90	BULK	EA	27.68
840220725891	W7368FCHG	F	16 FT 1-5/8" X 1-3/8" 12GA CONCRETE INSERT WITH TAPE FOAM AND END CAPS HOT GALV	\$449.60	BULK	EA	27.68
840220725907	W7368FCST304	F	16 FT 1-5/8" X 1-3/8" 12GA CONCRETE INSERT WITH TAPE FOAM AND END CAPS ST304	\$995.40	BULK	EA	27.68
840220725914	W7368FCST316	F	16 FT 1-5/8" X 1-3/8" 12GA CONCRETE INSERT WITH TAPE FOAM AND END CAPS ST316	\$1,164.60	BULK	EA	27.68
840220725921	W7368EPG	F	16 FT 1-5/8" X 1-3/8" 12GA CONCRETE INSERT TAPE WITH E-FOAM PRE GALV	\$385.10	BULK	EA	27.68
840220725938	W7368EHG	F	16 FT 1-5/8" X 1-3/8" 12GA CONCRETE INSERT TAPE WITH E-FOAM HOT GALV	\$450.10	BULK	EA	27.68
840220725945	W7368EST304	F	16 FT 1-5/8" X 1-3/8" 12GA CONCRETE INSERT TAPE WITH E-FOAM ST304	\$984.30	BULK	EA	27.68
840220725952	W7368EST316	F	16 FT 1-5/8" X 1-3/8" 12GA CONCRETE INSERT TAPE WITH E-FOAM ST316	\$1,150.30	BULK	EA	27.68
840220725969	W7368ECPG	F	16 FT 1-5/8" X 1-3/8" 12GA CONCRETE INSERT WITH TAPE E-FOAM AND END CAPS PRE GALV	\$388.70	BULK	EA	27.68
840220725976	W7368ECHG	F	16 FT 1-5/8" X 1-3/8" 12GA CONCRETE INSERT WITH TAPE E-FOAM AND END CAPS HOT GALV	\$454.40	BULK	EA	27.68
840220725983	W7368ECST304	F	16 FT 1-5/8" X 1-3/8" 12GA CONCRETE INSERT WITH TAPE E-FOAM AND END CAPS ST304	\$1,000.20	BULK	EA	27.68
840220725990	W7368ECST316	F	16 FT 1-5/8" X 1-3/8" 12GA CONCRETE INSERT WITH TAPE E-FOAM AND END CAPS ST316	\$1,169.40	BULK	EA	27.68
840220726003	W7368WPG	F	16 FT 1-5/8" X 1-3/8" 12GA CONCRETE INSERT WITH WELD STRIP PRE GALV	\$399.00	BULK	EA	27.68
840220726010	W7368WHG	F	16 FT 1-5/8" X 1-3/8" 12GA CONCRETE INSERT WITH WELD STRIP HOT GALV	\$464.00	BULK	EA	27.68
840220726027	W7368WST304	F	16 FT 1-5/8" X 1-3/8" 12GA CONCRETE INSERT WITH WELD STRIP ST304	\$998.20	BULK	EA	27.68
840220726034	W7368WST316	F	16 FT 1-5/8" X 1-3/8" 12GA CONCRETE INSERT WITH WELD STRIP ST316	\$1,164.30	BULK	EA	27.68
840220726041	W7368WCPG	F	16 FT 1-5/8" X 1-3/8" 12GA CONCRETE INSERT WELD STRIP WITH END CAPS PRE GALV	\$440.80	BULK	EA	27.68
840220726058	W7368WCHG	F	16 FT 1-5/8" X 1-3/8" 12GA CONCRETE INSERT WELD STRIP WITH END CAPS HOT GALV	\$506.50	BULK	EA	27.68
840220726065	W7368WCST304	F	16 FT 1-5/8" X 1-3/8" 12GA CONCRETE INSERT WELD STRIP WITH END CAPS ST304	\$1,052.30	BULK	EA	27.68
840220726072	W7368WCST316	F	16 FT 1-5/8" X 1-3/8" 12GA CONCRETE INSERT WELD STRIP WITH END CAPS ST316	\$1,221.50	BULK	EA	27.68
840220726089	W7368WCCPG	F	16 FT 1-5/8" X 1-3/8" 12GA CONCRETE INSERT WELD CLOSURE WITH END CAPS PRE GALV	\$471.90	BULK	EA	27.68
840220726096	W7368WCCHG	F	16 FT 1-5/8" X 1-3/8" 12GA CONCRETE INSERT WELD CLOSURE WITH END CAPS HOT GALV	\$537.70	BULK	EA	27.68
840220726102	W7368WCCST304	F	16 FT 1-5/8" X 1-3/8" 12GA CONCRETE INSERT WELD CLOSURE WITH END CAPS ST304	\$1,083.40	BULK	EA	27.68
840220726119	W7368WCCST316	F	16 FT 1-5/8" X 1-3/8" 12GA CONCRETE INSERT WELD CLOSURE WITH END CAPS ST316	\$1,252.60	BULK	EA	27.68
840220726126	W7369NPG	F	18 FT 1-5/8" X 1-3/8" 12GA CONCRETE INSERT ONLY PRE GALV	\$352.70	BULK	EA	31.14
840220726133	W7369NHG	F	18 FT 1-5/8" X 1-3/8" 12GA CONCRETE INSERT ONLY HOT GALV	\$425.80	BULK	EA	31.14
840220726140	W7369NST304	F	18 FT 1-5/8" X 1-3/8" 12GA CONCRETE INSERT ONLY ST304	\$1,026.80	BULK	EA	31.14
840220726157	W7369NST316	F	18 FT 1-5/8" X 1-3/8" 12GA CONCRETE INSERT ONLY ST316	\$1,213.60	BULK	EA	31.14
840220726164	W7369CPG	F	18 FT 1-5/8" X 1-3/8" 12GA CONCRETE INSERT WITH END CAPS PRE GALV	\$399.20	BULK	EA	31.14
840220726171	W7369CHG	F	18 FT 1-5/8" X 1-3/8" 12GA CONCRETE INSERT WITH END CAPS HOT GALV	\$473.10	BULK	EA	31.14
840220726188	W7369CST304	F	18 FT 1-5/8" X 1-3/8" 12GA CONCRETE INSERT WITH END CAPS ST304	\$1,085.70	BULK	EA	31.14
840220726195	W7369CST316	F	18 FT 1-5/8" X 1-3/8" 12GA CONCRETE INSERT WITH END CAPS ST316	\$1,275.60	BULK	EA	31.14

SUGGESTED LIST PRICES EFFECTIVE 03-04-2024

WESANCO ZSI HYDRAZORB UPC NUMBER	WESANCO ZSI HYDRAZORB PART NUMBER	ITEM CLASS	DESCRIPTION	SUGGESTED LIST PRICE	STANDARD QTY	UNIT OF MEASURE	WEIGHT PER UOM
840220726201	W7369FPG	F	18 FT 1-5/8" X 1-3/8" 12GA CONCRETE INSERT WITH TAPE AND FOAM PRE GALV	\$426.00		BULK EA	31.14
840220726218	W7369FHG	F	18 FT 1-5/8" X 1-3/8" 12GA CONCRETE INSERT WITH TAPE AND FOAM HOT GALV	\$499.10		BULK EA	31.14
840220726225	W7369FST304	F	18 FT 1-5/8" X 1-3/8" 12GA CONCRETE INSERT WITH TAPE AND FOAM ST304	\$1,100.10		BULK EA	31.14
840220726232	W7369FST316	F	18 FT 1-5/8" X 1-3/8" 12GA CONCRETE INSERT WITH TAPE AND FOAM ST316	\$1,286.90		BULK EA	31.14
840220726249	W7369FCPG	F	18 FT 1-5/8" X 1-3/8" 12GA CONCRETE INSERT WITH TAPE FOAM AND END CAPS PRE GALV	\$429.60		BULK EA	31.14
840220726256	W7369FCHG	F	18 FT 1-5/8" X 1-3/8" 12GA CONCRETE INSERT WITH TAPE FOAM AND END CAPS HOT GALV	\$503.40		BULK EA	31.14
840220726263	W7369FCST304	F	18 FT 1-5/8" X 1-3/8" 12GA CONCRETE INSERT WITH TAPE FOAM AND END CAPS ST304	\$1,116.00		BULK EA	31.14
840220726270	W7369FCST316	F	18 FT 1-5/8" X 1-3/8" 12GA CONCRETE INSERT WITH TAPE FOAM AND END CAPS ST316	\$1,306.00		BULK EA	31.14
840220726287	W7369EPG	F	18 FT 1-5/8" X 1-3/8" 12GA CONCRETE INSERT TAPE WITH E-FOAM PRE GALV	\$431.40		BULK EA	31.14
840220726294	W7369EHG	F	18 FT 1-5/8" X 1-3/8" 12GA CONCRETE INSERT TAPE WITH E-FOAM HOT GALV	\$504.50		BULK EA	31.14
840220726300	W7369EST304	F	18 FT 1-5/8" X 1-3/8" 12GA CONCRETE INSERT TAPE WITH E-FOAM ST304	\$1,105.50		BULK EA	31.14
840220726317	W7369EST316	F	18 FT 1-5/8" X 1-3/8" 12GA CONCRETE INSERT TAPE WITH E-FOAM ST316	\$1,292.30		BULK EA	31.14
840220726324	W7369ECPG	F	18 FT 1-5/8" X 1-3/8" 12GA CONCRETE INSERT WITH TAPE E-FOAM AND END CAPS PRE GALV	\$435.00		BULK EA	31.14
840220726331	W7369ECHG	F	18 FT 1-5/8" X 1-3/8" 12GA CONCRETE INSERT WITH TAPE E-FOAM AND END CAPS HOT GALV	\$508.90		BULK EA	31.14
840220726348	W7369ECST304	F	18 FT 1-5/8" X 1-3/8" 12GA CONCRETE INSERT WITH TAPE E-FOAM AND END CAPS ST304	\$1,121.40		BULK EA	31.14
840220726355	W7369ECST316	F	18 FT 1-5/8" X 1-3/8" 12GA CONCRETE INSERT WITH TAPE E-FOAM AND END CAPS ST316	\$1,311.40		BULK EA	31.14
840220726362	W7369WPG	F	18 FT 1-5/8" X 1-3/8" 12GA CONCRETE INSERT WITH WELD STRIP PRE GALV	\$447.10		BULK EA	31.14
840220726379	W7369WHG	F	18 FT 1-5/8" X 1-3/8" 12GA CONCRETE INSERT WITH WELD STRIP HOT GALV	\$520.20		BULK EA	31.14
840220726386	W7369WST304	F	18 FT 1-5/8" X 1-3/8" 12GA CONCRETE INSERT WITH WELD STRIP ST304	\$1,121.20		BULK EA	31.14
840220726393	W7369WST316	F	18 FT 1-5/8" X 1-3/8" 12GA CONCRETE INSERT WITH WELD STRIP ST316	\$1,308.00		BULK EA	31.14
840220726409	W7369WCPG	F	18 FT 1-5/8" X 1-3/8" 12GA CONCRETE INSERT WELD STRIP WITH END CAPS PRE GALV	\$493.60		BULK EA	31.14
840220726416	W7369WCHG	F	18 FT 1-5/8" X 1-3/8" 12GA CONCRETE INSERT WELD STRIP WITH END CAPS HOT GALV	\$567.40		BULK EA	31.14
840220726423	W7369WCST304	F	18 FT 1-5/8" X 1-3/8" 12GA CONCRETE INSERT WELD STRIP WITH END CAPS ST304	\$1,180.00		BULK EA	31.14
840220726430	W7369WCST316	F	18 FT 1-5/8" X 1-3/8" 12GA CONCRETE INSERT WELD STRIP WITH END CAPS ST316	\$1,370.00		BULK EA	31.14
840220726447	W7369WCCPG	F	18 FT 1-5/8" X 1-3/8" 12GA CONCRETE INSERT WELD CLOSURE WITH END CAPS PRE GALV	\$528.60		BULK EA	31.14
840220726454	W7369WCHG	F	18 FT 1-5/8" X 1-3/8" 12GA CONCRETE INSERT WELD CLOSURE WITH END CAPS HOT GALV	\$602.50		BULK EA	31.14
840220726461	W7369WCCST304	F	18 FT 1-5/8" X 1-3/8" 12GA CONCRETE INSERT WELD CLOSURE WITH END CAPS ST304	\$1,215.00		BULK EA	31.14
840220726478	W7369WCCST316	F	18 FT 1-5/8" X 1-3/8" 12GA CONCRETE INSERT WELD CLOSURE WITH END CAPS ST316	\$1,405.00		BULK EA	31.14
840220726485	W7370NPG	F	20 FT 1-5/8" X 1-3/8" 12GA CONCRETE INSERT ONLY PRE GALV	\$375.70		BULK EA	34.60
840220726492	W7370NHG	F	20 FT 1-5/8" X 1-3/8" 12GA CONCRETE INSERT ONLY HOT GALV	\$456.90		BULK EA	34.60
840220726508	W7370NST304	F	20 FT 1-5/8" X 1-3/8" 12GA CONCRETE INSERT ONLY ST304	\$1,124.70		BULK EA	34.60
840220726515	W7370NST316	F	20 FT 1-5/8" X 1-3/8" 12GA CONCRETE INSERT ONLY ST316	\$1,332.30		BULK EA	34.60
840220726522	W7370CPG	F	20 FT 1-5/8" X 1-3/8" 12GA CONCRETE INSERT WITH END CAPS PRE GALV	\$427.00		BULK EA	34.60
840220726539	W7370CHG	F	20 FT 1-5/8" X 1-3/8" 12GA CONCRETE INSERT WITH END CAPS HOT GALV	\$509.00		BULK EA	34.60
840220726546	W7370CST304	F	20 FT 1-5/8" X 1-3/8" 12GA CONCRETE INSERT WITH END CAPS ST304	\$1,188.30		BULK EA	34.60
840220726553	W7370CST316	F	20 FT 1-5/8" X 1-3/8" 12GA CONCRETE INSERT WITH END CAPS ST316	\$1,399.10		BULK EA	34.60
840220726560	W7370FPG	F	20 FT 1-5/8" X 1-3/8" 12GA CONCRETE INSERT WITH TAPE AND FOAM PRE GALV	\$457.10		BULK EA	34.60
840220726577	W7370FHG	F	20 FT 1-5/8" X 1-3/8" 12GA CONCRETE INSERT WITH TAPE AND FOAM HOT GALV	\$538.30		BULK EA	34.60
840220726584	W7370FST304	F	20 FT 1-5/8" X 1-3/8" 12GA CONCRETE INSERT WITH TAPE AND FOAM ST304	\$1,206.10		BULK EA	34.60
840220726591	W7370FST316	F	20 FT 1-5/8" X 1-3/8" 12GA CONCRETE INSERT WITH TAPE AND FOAM ST316	\$1,413.70		BULK EA	34.60
840220726607	W7370FCPG	F	20 FT 1-5/8" X 1-3/8" 12GA CONCRETE INSERT WITH TAPE FOAM AND END CAPS PRE GALV	\$460.70		BULK EA	34.60
840220726614	W7370FCHG	F	20 FT 1-5/8" X 1-3/8" 12GA CONCRETE INSERT WITH TAPE FOAM AND END CAPS HOT GALV	\$542.70		BULK EA	34.60
840220726621	W7370FCST304	F	20 FT 1-5/8" X 1-3/8" 12GA CONCRETE INSERT WITH TAPE FOAM AND END CAPS ST304	\$1,222.00		BULK EA	34.60
840220726638	W7370FCST316	F	20 FT 1-5/8" X 1-3/8" 12GA CONCRETE INSERT WITH TAPE FOAM AND END CAPS ST316	\$1,432.80		BULK EA	34.60
840220726645	W7370EPG	F	20 FT 1-5/8" X 1-3/8" 12GA CONCRETE INSERT TAPE WITH E-FOAM PRE GALV	\$463.20		BULK EA	34.60
840220726652	W7370EHG	F	20 FT 1-5/8" X 1-3/8" 12GA CONCRETE INSERT TAPE WITH E-FOAM HOT GALV	\$544.40		BULK EA	34.60
840220726669	W7370EST304	F	20 FT 1-5/8" X 1-3/8" 12GA CONCRETE INSERT TAPE WITH E-FOAM ST304	\$1,212.20		BULK EA	34.60
840220726676	W7370EST316	F	20 FT 1-5/8" X 1-3/8" 12GA CONCRETE INSERT TAPE WITH E-FOAM ST316	\$1,419.70		BULK EA	34.60
840220726683	W7370ECPG	F	20 FT 1-5/8" X 1-3/8" 12GA CONCRETE INSERT WITH TAPE E-FOAM AND END CAPS PRE GALV	\$466.80		BULK EA	34.60
840220726690	W7370ECHG	F	20 FT 1-5/8" X 1-3/8" 12GA CONCRETE INSERT WITH TAPE E-FOAM AND END CAPS HOT GALV	\$548.70		BULK EA	34.60
840220726706	W7370ECST304	F	20 FT 1-5/8" X 1-3/8" 12GA CONCRETE INSERT WITH TAPE E-FOAM AND END CAPS ST304	\$1,228.10		BULK EA	34.60
840220726713	W7370ECST316	F	20 FT 1-5/8" X 1-3/8" 12GA CONCRETE INSERT WITH TAPE E-FOAM AND END CAPS ST316	\$1,438.80		BULK EA	34.60
840220726720	W7370WPG	F	20 FT 1-5/8" X 1-3/8" 12GA CONCRETE INSERT WITH WELD STRIP PRE GALV	\$480.60		BULK EA	34.60
840220726737	W7370WHG	F	20 FT 1-5/8" X 1-3/8" 12GA CONCRETE INSERT WITH WELD STRIP HOT GALV	\$561.80		BULK EA	34.60
840220726744	W7370WST304	F	20 FT 1-5/8" X 1-3/8" 12GA CONCRETE INSERT WITH WELD STRIP ST304	\$1,229.50		BULK EA	34.60
840220726751	W7370WST316	F	20 FT 1-5/8" X 1-3/8" 12GA CONCRETE INSERT WITH WELD STRIP ST316	\$1,437.10		BULK EA	34.60
840220726768	W7370WCPG	F	20 FT 1-5/8" X 1-3/8" 12GA CONCRETE INSERT WELD STRIP WITH END CAPS PRE GALV	\$531.90		BULK EA	34.60
840220726775	W7370WCHG	F	20 FT 1-5/8" X 1-3/8" 12GA CONCRETE INSERT WELD STRIP WITH END CAPS HOT GALV	\$613.80		BULK EA	34.60
840220726782	W7370WCST304	F	20 FT 1-5/8" X 1-3/8" 12GA CONCRETE INSERT WELD STRIP WITH END CAPS ST304	\$1,293.20		BULK EA	34.60
840220726799	W7370WCST316	F	20 FT 1-5/8" X 1-3/8" 12GA CONCRETE INSERT WELD STRIP WITH END CAPS ST316	\$1,503.90		BULK EA	34.60
840220726805	W7370WCCPG	F	20 FT 1-5/8" X 1-3/8" 12GA CONCRETE INSERT WELD CLOSURE WITH END CAPS PRE GALV	\$570.80		BULK EA	34.60
840220726812	W7370WCHG	F	20 FT 1-5/8" X 1-3/8" 12GA CONCRETE INSERT WELD CLOSURE WITH END CAPS HOT GALV	\$652.80		BULK EA	34.60
840220726829	W7370WCST304	F	20 FT 1-5/8" X 1-3/8" 12GA CONCRETE INSERT WELD CLOSURE WITH END CAPS ST304	\$1,332.10		BULK EA	34.60
840220726836	W7370WCCST316	F	20 FT 1-5/8" X 1-3/8" 12GA CONCRETE INSERT WELD CLOSURE WITH END CAPS ST316	\$1,542.80		BULK EA	34.60
840220726843	W7550CPG	F	4 IN 1-5/8" X 1" 12GA CONCRETE INSERT WITH ANCHOR END CAPS PRE GALV	\$28.20		BULK EA	0.49
840220726850	W7550CHG	F	4 IN 1-5/8" X 1" 12GA CONCRETE INSERT WITH ANCHOR END CAPS HOT GALV	\$31.70		BULK EA	0.49
840220726867	W7550CST304	F	4 IN 1-5/8" X 1" 12GA CONCRETE INSERT WITH ANCHOR END CAPS ST304	\$30.70		BULK EA	0.49
840220726874	W7550CST316	F	4 IN 1-5/8" X 1" 12GA CONCRETE INSERT WITH ANCHOR END CAPS ST316	\$33.60		BULK EA	0.49
840220726881	W7550FCPG	F	4 IN 1-5/8" X 1" 12GA CONCRETE INSERT WITH FOAM AND ANCHOR END CAPS PRE GALV	\$28.60		BULK EA	0.49
840220726898	W7550FCHG	F	4 IN 1-5/8" X 1" 12GA CONCRETE INSERT WITH FOAM AND ANCHOR END CAPS HOT GALV	\$32.10		BULK EA	0.49
840220726904	W7550FCST304	F	4 IN 1-5/8" X 1" 12GA CONCRETE INSERT WITH FOAM AND ANCHOR END CAPS ST304	\$31.10		BULK EA	0.49
840220726911	W7550FCST316	F	4 IN 1-5/8" X 1" 12GA CONCRETE INSERT WITH FOAM AND ANCHOR END CAPS ST316	\$34.00		BULK EA	0.49
840220726928	W7550ECPG	F	4 IN 1-5/8" X 1" 12GA CONCRETE INSERT WITH E-FOAM AND ANCHOR END CAPS PRE GALV	\$28.60		BULK EA	0.49
840220726935	W7550ECHG	F	4 IN 1-5/8" X 1" 12GA CONCRETE INSERT WITH E-FOAM AND ANCHOR END CAPS HOT GALV	\$32.20		BULK EA	0.49
840220726942	W7550ECST304	F	4 IN 1-5/8" X 1" 12GA CONCRETE INSERT WITH E-FOAM AND ANCHOR END CAPS ST304	\$31.10		BULK EA	0.49
840220726959	W7550ECST316	F	4 IN 1-5/8" X 1" 12GA CONCRETE INSERT WITH E-FOAM AND ANCHOR END CAPS ST316	\$34.00		BULK EA	0.49
840220726966	W7550CCPG	F	4 IN 1-5/8" X 1" 12GA CONCRETE INSERT CLOSURE ANCHOR END CAPS PRE GALV	\$28.80		BULK EA	0.49
840220726973	W7550CCHG	F	4 IN 1-5/8" X 1" 12GA CONCRETE INSERT CLOSURE ANCHOR END CAPS HOT GALV	\$32.40		BULK EA	0.49
840220726980	W7550CCST304	F	4 IN 1-5/8" X 1" 12GA CONCRETE INSERT CLOSURE ANCHOR END CAPS ST304	\$31.30		BULK EA	0.49

SUGGESTED LIST PRICES EFFECTIVE 03-04-2024

WESANCO ZSI HYDRAZORB UPC NUMBER	WESANCO ZSI HYDRAZORB PART NUMBER	ITEM CLASS	DESCRIPTION	SUGGESTED LIST PRICE	STANDARD QTY	UNIT OF MEASURE	WEIGHT PER UOM
840220726997	W7550CCST316	F	4 IN 1-5/8" X 1" 12GA CONCRETE INSERT CLOSURE ANCHOR END CAPS ST316	\$34.20	BULK	EA	0.49
840220727000	W7551CPG	F	6 IN 1-5/8" X 1" 12GA CONCRETE INSERT WITH ANCHOR END CAPS PRE GALV	\$31.00	BULK	EA	0.73
840220727017	W7551CHG	F	6 IN 1-5/8" X 1" 12GA CONCRETE INSERT WITH ANCHOR END CAPS HOT GALV	\$35.10	BULK	EA	0.73
840220727024	W7551CST304	F	6 IN 1-5/8" X 1" 12GA CONCRETE INSERT WITH ANCHOR END CAPS ST304	\$38.70	BULK	EA	0.73
840220727031	W7551CST316	F	6 IN 1-5/8" X 1" 12GA CONCRETE INSERT WITH ANCHOR END CAPS ST316	\$43.10	BULK	EA	0.73
840220727048	W7551FCPG	F	6 IN 1-5/8" X 1" 12GA CONCRETE INSERT WITH FOAM AND ANCHOR END CAPS PRE GALV	\$31.60	BULK	EA	0.73
840220727055	W7551FCHG	F	6 IN 1-5/8" X 1" 12GA CONCRETE INSERT WITH FOAM AND ANCHOR END CAPS HOT GALV	\$35.70	BULK	EA	0.73
840220727062	W7551FCST304	F	6 IN 1-5/8" X 1" 12GA CONCRETE INSERT WITH FOAM AND ANCHOR END CAPS ST304	\$39.30	BULK	EA	0.73
840220727079	W7551FCST316	F	6 IN 1-5/8" X 1" 12GA CONCRETE INSERT WITH FOAM AND ANCHOR END CAPS ST316	\$43.60	BULK	EA	0.73
840220727086	W7551ECPG	F	6 IN 1-5/8" X 1" 12GA CONCRETE INSERT WITH E-FOAM AND ANCHOR END CAPS PRE GALV	\$31.60	BULK	EA	0.73
840220727093	W7551ECHG	F	6 IN 1-5/8" X 1" 12GA CONCRETE INSERT WITH E-FOAM AND ANCHOR END CAPS HOT GALV	\$35.80	BULK	EA	0.73
840220727109	W7551ECST304	F	6 IN 1-5/8" X 1" 12GA CONCRETE INSERT WITH E-FOAM AND ANCHOR END CAPS ST304	\$39.30	BULK	EA	0.73
840220727116	W7551ECST316	F	6 IN 1-5/8" X 1" 12GA CONCRETE INSERT WITH E-FOAM AND ANCHOR END CAPS ST316	\$43.70	BULK	EA	0.73
840220727123	W7551CCPG	F	6 IN 1-5/8" X 1" 12GA CONCRETE INSERT CLOSURE ANCHOR END CAPS PRE GALV	\$32.00	BULK	EA	0.73
840220727130	W7551CCHG	F	6 IN 1-5/8" X 1" 12GA CONCRETE INSERT CLOSURE ANCHOR END CAPS HOT GALV	\$36.10	BULK	EA	0.73
840220727147	W7551CCST304	F	6 IN 1-5/8" X 1" 12GA CONCRETE INSERT CLOSURE ANCHOR END CAPS ST304	\$39.70	BULK	EA	0.73
840220727154	W7551CCST316	F	6 IN 1-5/8" X 1" 12GA CONCRETE INSERT CLOSURE ANCHOR END CAPS ST316	\$44.00	BULK	EA	0.73
840220727161	W7552CPG	F	8 IN 1-5/8" X 1" 12GA CONCRETE INSERT WITH ANCHOR END CAPS PRE GALV	\$33.80	BULK	EA	0.97
840220727178	W7552CHG	F	8 IN 1-5/8" X 1" 12GA CONCRETE INSERT WITH ANCHOR END CAPS HOT GALV	\$38.50	BULK	EA	0.97
840220727185	W7552CST304	F	8 IN 1-5/8" X 1" 12GA CONCRETE INSERT WITH ANCHOR END CAPS ST304	\$46.80	BULK	EA	0.97
840220727192	W7552CST316	F	8 IN 1-5/8" X 1" 12GA CONCRETE INSERT WITH ANCHOR END CAPS ST316	\$52.50	BULK	EA	0.97
840220727208	W7552FCPG	F	8 IN 1-5/8" X 1" 12GA CONCRETE INSERT WITH FOAM AND ANCHOR END CAPS PRE GALV	\$34.60	BULK	EA	0.97
840220727215	W7552FCHG	F	8 IN 1-5/8" X 1" 12GA CONCRETE INSERT WITH FOAM AND ANCHOR END CAPS HOT GALV	\$39.30	BULK	EA	0.97
840220727222	W7552FCST304	F	8 IN 1-5/8" X 1" 12GA CONCRETE INSERT WITH FOAM AND ANCHOR END CAPS ST304	\$47.50	BULK	EA	0.97
840220727239	W7552FCST316	F	8 IN 1-5/8" X 1" 12GA CONCRETE INSERT WITH FOAM AND ANCHOR END CAPS ST316	\$53.30	BULK	EA	0.97
840220727246	W7552ECPG	F	8 IN 1-5/8" X 1" 12GA CONCRETE INSERT WITH E-FOAM AND ANCHOR END CAPS PRE GALV	\$34.60	BULK	EA	0.97
840220727253	W7552ECHG	F	8 IN 1-5/8" X 1" 12GA CONCRETE INSERT WITH E-FOAM AND ANCHOR END CAPS HOT GALV	\$39.30	BULK	EA	0.97
840220727260	W7552ECST304	F	8 IN 1-5/8" X 1" 12GA CONCRETE INSERT WITH E-FOAM AND ANCHOR END CAPS ST304	\$47.60	BULK	EA	0.97
840220727277	W7552ECST316	F	8 IN 1-5/8" X 1" 12GA CONCRETE INSERT WITH E-FOAM AND ANCHOR END CAPS ST316	\$53.40	BULK	EA	0.97
840220727284	W7552CCPG	F	8 IN 1-5/8" X 1" 12GA CONCRETE INSERT CLOSURE ANCHOR END CAPS PRE GALV	\$35.10	BULK	EA	0.97
840220727291	W7552CCHG	F	8 IN 1-5/8" X 1" 12GA CONCRETE INSERT CLOSURE ANCHOR END CAPS HOT GALV	\$39.80	BULK	EA	0.97
840220727307	W7552CCST304	F	8 IN 1-5/8" X 1" 12GA CONCRETE INSERT CLOSURE ANCHOR END CAPS ST304	\$48.10	BULK	EA	0.97
840220727314	W7552CCST316	F	8 IN 1-5/8" X 1" 12GA CONCRETE INSERT CLOSURE ANCHOR END CAPS ST316	\$53.80	BULK	EA	0.97
840220727321	W7553NPG	F	12 IN 1-5/8" X 1" 12GA CONCRETE INSERT ONLY PRE GALV	\$29.10	BULK	EA	1.46
840220727338	W7553NHG	F	12 IN 1-5/8" X 1" 12GA CONCRETE INSERT ONLY HOT GALV	\$32.50	BULK	EA	1.46
840220727345	W7553NST304	F	12 IN 1-5/8" X 1" 12GA CONCRETE INSERT ONLY ST304	\$60.40	BULK	EA	1.46
840220727352	W7553NST316	F	12 IN 1-5/8" X 1" 12GA CONCRETE INSERT ONLY ST316	\$69.10	BULK	EA	1.46
840220727369	W7553CPG	F	12 IN 1-5/8" X 1" 12GA CONCRETE INSERT WITH END CAPS PRE GALV	\$39.40	BULK	EA	1.46
840220727376	W7553CHG	F	12 IN 1-5/8" X 1" 12GA CONCRETE INSERT WITH END CAPS HOT GALV	\$45.30	BULK	EA	1.46
840220727383	W7553CST304	F	12 IN 1-5/8" X 1" 12GA CONCRETE INSERT WITH END CAPS ST304	\$62.80	BULK	EA	1.46
840220727390	W7553CST316	F	12 IN 1-5/8" X 1" 12GA CONCRETE INSERT WITH END CAPS ST316	\$71.50	BULK	EA	1.46
840220727406	W7553FPG	F	12 IN 1-5/8" X 1" 12GA CONCRETE INSERT WITH TAPE AND FOAM PRE GALV	\$33.50	BULK	EA	1.46
840220727413	W7553FHG	F	12 IN 1-5/8" X 1" 12GA CONCRETE INSERT WITH TAPE AND FOAM HOT GALV	\$36.90	BULK	EA	1.46
840220727420	W7553FST304	F	12 IN 1-5/8" X 1" 12GA CONCRETE INSERT WITH TAPE AND FOAM ST304	\$64.80	BULK	EA	1.46
840220727437	W7553FST316	F	12 IN 1-5/8" X 1" 12GA CONCRETE INSERT WITH TAPE AND FOAM ST316	\$73.50	BULK	EA	1.46
840220727444	W7553FCPG	F	12 IN 1-5/8" X 1" 12GA CONCRETE INSERT WITH TAPE FOAM AND END CAPS PRE GALV	\$41.40	BULK	EA	1.46
840220727451	W7553FCHG	F	12 IN 1-5/8" X 1" 12GA CONCRETE INSERT WITH TAPE FOAM AND END CAPS HOT GALV	\$47.30	BULK	EA	1.46
840220727468	W7553FCST304	F	12 IN 1-5/8" X 1" 12GA CONCRETE INSERT WITH TAPE FOAM AND END CAPS ST304	\$64.80	BULK	EA	1.46
840220727475	W7553FCST316	F	12 IN 1-5/8" X 1" 12GA CONCRETE INSERT WITH TAPE FOAM AND END CAPS ST316	\$73.50	BULK	EA	1.46
840220727482	W7553EPG	F	12 IN 1-5/8" X 1" 12GA CONCRETE INSERT TAPE WITH E-FOAM PRE GALV	\$33.60	BULK	EA	1.46
840220727499	W7553EHG	F	12 IN 1-5/8" X 1" 12GA CONCRETE INSERT TAPE WITH E-FOAM HOT GALV	\$37.00	BULK	EA	1.46
840220727505	W7553EST304	F	12 IN 1-5/8" X 1" 12GA CONCRETE INSERT TAPE WITH E-FOAM ST304	\$64.90	BULK	EA	1.46
840220727512	W7553EST316	F	12 IN 1-5/8" X 1" 12GA CONCRETE INSERT TAPE WITH E-FOAM ST316	\$73.60	BULK	EA	1.46
840220727529	W7553ECPG	F	12 IN 1-5/8" X 1" 12GA CONCRETE INSERT WITH TAPE E-FOAM AND END CAPS PRE GALV	\$41.50	BULK	EA	1.46
840220727536	W7553ECHG	F	12 IN 1-5/8" X 1" 12GA CONCRETE INSERT WITH TAPE E-FOAM AND END CAPS HOT GALV	\$47.30	BULK	EA	1.46
840220727543	W7553ECST304	F	12 IN 1-5/8" X 1" 12GA CONCRETE INSERT WITH TAPE E-FOAM AND END CAPS ST304	\$64.90	BULK	EA	1.46
840220727550	W7553ECST316	F	12 IN 1-5/8" X 1" 12GA CONCRETE INSERT WITH TAPE E-FOAM AND END CAPS ST316	\$73.60	BULK	EA	1.46
840220727567	W7553WPG	F	12 IN 1-5/8" X 1" 12GA CONCRETE INSERT WITH WELD STRIP PRE GALV	\$34.40	BULK	EA	1.46
840220727574	W7553WHG	F	12 IN 1-5/8" X 1" 12GA CONCRETE INSERT WITH WELD STRIP HOT GALV	\$37.80	BULK	EA	1.46
840220727581	W7553WST304	F	12 IN 1-5/8" X 1" 12GA CONCRETE INSERT WITH WELD STRIP ST304	\$65.70	BULK	EA	1.46
840220727598	W7553WST316	F	12 IN 1-5/8" X 1" 12GA CONCRETE INSERT WITH WELD STRIP ST316	\$74.40	BULK	EA	1.46
840220727604	W7553WCPG	F	12 IN 1-5/8" X 1" 12GA CONCRETE INSERT WELD STRIP WITH END CAPS PRE GALV	\$44.70	BULK	EA	1.46
840220727611	W7553WCHG	F	12 IN 1-5/8" X 1" 12GA CONCRETE INSERT WELD STRIP WITH END CAPS HOT GALV	\$50.50	BULK	EA	1.46
840220727628	W7553WCST304	F	12 IN 1-5/8" X 1" 12GA CONCRETE INSERT WELD STRIP WITH END CAPS ST304	\$68.10	BULK	EA	1.46
840220727635	W7553WCST316	F	12 IN 1-5/8" X 1" 12GA CONCRETE INSERT WELD STRIP WITH END CAPS ST316	\$76.80	BULK	EA	1.46
840220727642	W7553WCCPG	F	12 IN 1-5/8" X 1" 12GA CONCRETE INSERT WELD CLOSURE WITH END CAPS PRE GALV	\$46.60	BULK	EA	1.46
840220727659	W7553WCHG	F	12 IN 1-5/8" X 1" 12GA CONCRETE INSERT WELD CLOSURE WITH END CAPS HOT GALV	\$52.50	BULK	EA	1.46
840220727666	W7553WCCST304	F	12 IN 1-5/8" X 1" 12GA CONCRETE INSERT WELD CLOSURE WITH END CAPS ST304	\$70.00	BULK	EA	1.46
840220727673	W7553WCCST316	F	12 IN 1-5/8" X 1" 12GA CONCRETE INSERT WELD CLOSURE WITH END CAPS ST316	\$78.70	BULK	EA	1.46
840220727680	W7554NPG	F	16 IN 1-5/8" X 1" 12GA CONCRETE INSERT ONLY PRE GALV	\$36.00	BULK	EA	1.95
840220727697	W7554NHG	F	16 IN 1-5/8" X 1" 12GA CONCRETE INSERT ONLY HOT GALV	\$40.50	BULK	EA	1.95
840220727703	W7554NST304	F	16 IN 1-5/8" X 1" 12GA CONCRETE INSERT ONLY ST304	\$77.70	BULK	EA	1.95
840220727710	W7554NST316	F	16 IN 1-5/8" X 1" 12GA CONCRETE INSERT ONLY ST316	\$89.30	BULK	EA	1.95
840220727727	W7554CPG	F	16 IN 1-5/8" X 1" 12GA CONCRETE INSERT WITH END CAPS PRE GALV	\$42.20	BULK	EA	1.95
840220727734	W7554CHG	F	16 IN 1-5/8" X 1" 12GA CONCRETE INSERT WITH END CAPS HOT GALV	\$47.10	BULK	EA	1.95
840220727741	W7554CST304	F	16 IN 1-5/8" X 1" 12GA CONCRETE INSERT WITH END CAPS ST304	\$96.10	BULK	EA	1.95
840220727758	W7554CST316	F	16 IN 1-5/8" X 1" 12GA CONCRETE INSERT WITH END CAPS ST316	\$110.70	BULK	EA	1.95
840220727765	W7554FPG	F	16 IN 1-5/8" X 1" 12GA CONCRETE INSERT WITH TAPE AND FOAM PRE GALV	\$41.80	BULK	EA	1.95
840220727772	W7554FHG	F	16 IN 1-5/8" X 1" 12GA CONCRETE INSERT WITH TAPE AND FOAM HOT GALV	\$46.30	BULK	EA	1.95

SUGGESTED LIST PRICES EFFECTIVE 03-04-2024

WESANCO ZSI HYDRAZORB UPC NUMBER	WESANCO ZSI HYDRAZORB PART NUMBER	ITEM CLASS	DESCRIPTION	SUGGESTED LIST PRICE	STANDARD QTY	UNIT OF MEASURE	WEIGHT PER UOM
840220727789	W7554FST304	F	16 IN 1-5/8" X 1" 12GA CONCRETE INSERT WITH TAPE AND FOAM ST304	\$83.60	BULK	EA	1.95
840220727796	W7554FST316	F	16 IN 1-5/8" X 1" 12GA CONCRETE INSERT WITH TAPE AND FOAM ST316	\$95.20	BULK	EA	1.95
840220727802	W7554FCPG	F	16 IN 1-5/8" X 1" 12GA CONCRETE INSERT WITH TAPE FOAM AND END CAPS PRE GALV	\$44.90	BULK	EA	1.95
840220727819	W7554FCHG	F	16 IN 1-5/8" X 1" 12GA CONCRETE INSERT WITH TAPE FOAM AND END CAPS HOT GALV	\$49.80	BULK	EA	1.95
840220727826	W7554FCST304	F	16 IN 1-5/8" X 1" 12GA CONCRETE INSERT WITH TAPE FOAM AND END CAPS ST304	\$98.80	BULK	EA	1.95
840220727833	W7554FCST316	F	16 IN 1-5/8" X 1" 12GA CONCRETE INSERT WITH TAPE FOAM AND END CAPS ST316	\$113.40	BULK	EA	1.95
840220727840	W7554EPG	F	16 IN 1-5/8" X 1" 12GA CONCRETE INSERT TAPE WITH E-FOAM PRE GALV	\$41.90	BULK	EA	1.95
840220727857	W7554EHG	F	16 IN 1-5/8" X 1" 12GA CONCRETE INSERT TAPE WITH E-FOAM HOT GALV	\$46.50	BULK	EA	1.95
840220727864	W7554EST304	F	16 IN 1-5/8" X 1" 12GA CONCRETE INSERT TAPE WITH E-FOAM ST304	\$83.70	BULK	EA	1.95
840220727871	W7554EST316	F	16 IN 1-5/8" X 1" 12GA CONCRETE INSERT TAPE WITH E-FOAM ST316	\$95.30	BULK	EA	1.95
840220727888	W7554FCPG	F	16 IN 1-5/8" X 1" 12GA CONCRETE INSERT WITH TAPE E-FOAM AND END CAPS PRE GALV	\$45.00	BULK	EA	1.95
840220727895	W7554ECHG	F	16 IN 1-5/8" X 1" 12GA CONCRETE INSERT WITH TAPE E-FOAM AND END CAPS HOT GALV	\$49.90	BULK	EA	1.95
840220727901	W7554ECST304	F	16 IN 1-5/8" X 1" 12GA CONCRETE INSERT WITH TAPE E-FOAM AND END CAPS ST304	\$98.90	BULK	EA	1.95
840220727918	W7554ECST316	F	16 IN 1-5/8" X 1" 12GA CONCRETE INSERT WITH TAPE E-FOAM AND END CAPS ST316	\$113.50	BULK	EA	1.95
840220727925	W7554WPG	F	16 IN 1-5/8" X 1" 12GA CONCRETE INSERT WITH WELD STRIP PRE GALV	\$43.00	BULK	EA	1.95
840220727932	W7554WHG	F	16 IN 1-5/8" X 1" 12GA CONCRETE INSERT WITH WELD STRIP HOT GALV	\$47.50	BULK	EA	1.95
840220727949	W7554WST304	F	16 IN 1-5/8" X 1" 12GA CONCRETE INSERT WITH WELD STRIP ST304	\$84.70	BULK	EA	1.95
840220727956	W7554WST316	F	16 IN 1-5/8" X 1" 12GA CONCRETE INSERT WITH WELD STRIP ST316	\$96.30	BULK	EA	1.95
840220727963	W7554WCPG	F	16 IN 1-5/8" X 1" 12GA CONCRETE INSERT WELD STRIP WITH END CAPS PRE GALV	\$49.20	BULK	EA	1.95
840220727970	W7554WCHG	F	16 IN 1-5/8" X 1" 12GA CONCRETE INSERT WELD STRIP WITH END CAPS HOT GALV	\$54.10	BULK	EA	1.95
840220727987	W7554WCST304	F	16 IN 1-5/8" X 1" 12GA CONCRETE INSERT WELD STRIP WITH END CAPS ST304	\$103.10	BULK	EA	1.95
840220727994	W7554WCST316	F	16 IN 1-5/8" X 1" 12GA CONCRETE INSERT WELD STRIP WITH END CAPS ST316	\$117.70	BULK	EA	1.95
840220728007	W7554WCCPG	F	16 IN 1-5/8" X 1" 12GA CONCRETE INSERT WELD CLOSURE WITH END CAPS PRE GALV	\$51.80	BULK	EA	1.95
840220728014	W7554WCCHG	F	16 IN 1-5/8" X 1" 12GA CONCRETE INSERT WELD CLOSURE WITH END CAPS HOT GALV	\$56.70	BULK	EA	1.95
840220728021	W7554WCCST304	F	16 IN 1-5/8" X 1" 12GA CONCRETE INSERT WELD CLOSURE WITH END CAPS ST304	\$105.70	BULK	EA	1.95
840220728038	W7554WCCST316	F	16 IN 1-5/8" X 1" 12GA CONCRETE INSERT WELD CLOSURE WITH END CAPS ST316	\$120.30	BULK	EA	1.95
840220728045	W7555NPG	F	20 IN 1-5/8" X 1" 12GA CONCRETE INSERT ONLY PRE GALV	\$41.30	BULK	EA	2.43
840220728052	W7555NHG	F	20 IN 1-5/8" X 1" 12GA CONCRETE INSERT ONLY HOT GALV	\$47.00	BULK	EA	2.43
840220728069	W7555NST304	F	20 IN 1-5/8" X 1" 12GA CONCRETE INSERT ONLY ST304	\$93.50	BULK	EA	2.43
840220728076	W7555NST316	F	20 IN 1-5/8" X 1" 12GA CONCRETE INSERT ONLY ST316	\$108.00	BULK	EA	2.43
840220728083	W7555CPG	F	20 IN 1-5/8" X 1" 12GA CONCRETE INSERT WITH END CAPS PRE GALV	\$48.30	BULK	EA	2.43
840220728090	W7555CHG	F	20 IN 1-5/8" X 1" 12GA CONCRETE INSERT WITH END CAPS HOT GALV	\$54.40	BULK	EA	2.43
840220728106	W7555CST304	F	20 IN 1-5/8" X 1" 12GA CONCRETE INSERT WITH END CAPS ST304	\$112.70	BULK	EA	2.43
840220728113	W7555CST316	F	20 IN 1-5/8" X 1" 12GA CONCRETE INSERT WITH END CAPS ST316	\$130.20	BULK	EA	2.43
840220728120	W7555FPG	F	20 IN 1-5/8" X 1" 12GA CONCRETE INSERT WITH TAPE AND FOAM PRE GALV	\$48.60	BULK	EA	2.43
840220728137	W7555FHG	F	20 IN 1-5/8" X 1" 12GA CONCRETE INSERT WITH TAPE AND FOAM HOT GALV	\$54.30	BULK	EA	2.43
840220728144	W7555FST304	F	20 IN 1-5/8" X 1" 12GA CONCRETE INSERT WITH TAPE AND FOAM ST304	\$100.80	BULK	EA	2.43
840220728151	W7555FST316	F	20 IN 1-5/8" X 1" 12GA CONCRETE INSERT WITH TAPE AND FOAM ST316	\$115.30	BULK	EA	2.43
840220728168	W7555FCPG	F	20 IN 1-5/8" X 1" 12GA CONCRETE INSERT WITH TAPE FOAM AND END CAPS PRE GALV	\$51.70	BULK	EA	2.43
840220728175	W7555FCHG	F	20 IN 1-5/8" X 1" 12GA CONCRETE INSERT WITH TAPE FOAM AND END CAPS HOT GALV	\$57.70	BULK	EA	2.43
840220728182	W7555FCST304	F	20 IN 1-5/8" X 1" 12GA CONCRETE INSERT WITH TAPE FOAM AND END CAPS ST304	\$116.00	BULK	EA	2.43
840220728199	W7555FCST316	F	20 IN 1-5/8" X 1" 12GA CONCRETE INSERT WITH TAPE FOAM AND END CAPS ST316	\$133.50	BULK	EA	2.43
840220728205	W7555EPG	F	20 IN 1-5/8" X 1" 12GA CONCRETE INSERT TAPE WITH E-FOAM PRE GALV	\$48.80	BULK	EA	2.43
840220728212	W7555EHG	F	20 IN 1-5/8" X 1" 12GA CONCRETE INSERT TAPE WITH E-FOAM HOT GALV	\$54.40	BULK	EA	2.43
840220728229	W7555EST304	F	20 IN 1-5/8" X 1" 12GA CONCRETE INSERT TAPE WITH E-FOAM ST304	\$101.00	BULK	EA	2.43
840220728236	W7555EST316	F	20 IN 1-5/8" X 1" 12GA CONCRETE INSERT TAPE WITH E-FOAM ST316	\$115.40	BULK	EA	2.43
840220728243	W7555ECPG	F	20 IN 1-5/8" X 1" 12GA CONCRETE INSERT WITH TAPE E-FOAM AND END CAPS PRE GALV	\$51.80	BULK	EA	2.43
840220728250	W7555ECHG	F	20 IN 1-5/8" X 1" 12GA CONCRETE INSERT WITH TAPE E-FOAM AND END CAPS HOT GALV	\$57.80	BULK	EA	2.43
840220728267	W7555ECST304	F	20 IN 1-5/8" X 1" 12GA CONCRETE INSERT WITH TAPE E-FOAM AND END CAPS ST304	\$116.20	BULK	EA	2.43
840220728274	W7555ECST316	F	20 IN 1-5/8" X 1" 12GA CONCRETE INSERT WITH TAPE E-FOAM AND END CAPS ST316	\$133.70	BULK	EA	2.43
840220728281	W7555WPG	F	20 IN 1-5/8" X 1" 12GA CONCRETE INSERT WITH WELD STRIP PRE GALV	\$50.10	BULK	EA	2.43
840220728298	W7555WHG	F	20 IN 1-5/8" X 1" 12GA CONCRETE INSERT WITH WELD STRIP HOT GALV	\$55.70	BULK	EA	2.43
840220728304	W7555WST304	F	20 IN 1-5/8" X 1" 12GA CONCRETE INSERT WITH WELD STRIP ST304	\$102.30	BULK	EA	2.43
840220728311	W7555WST316	F	20 IN 1-5/8" X 1" 12GA CONCRETE INSERT WITH WELD STRIP ST316	\$116.70	BULK	EA	2.43
840220728328	W7555WCPG	F	20 IN 1-5/8" X 1" 12GA CONCRETE INSERT WELD STRIP WITH END CAPS PRE GALV	\$57.10	BULK	EA	2.43
840220728335	W7555WCHG	F	20 IN 1-5/8" X 1" 12GA CONCRETE INSERT WELD STRIP WITH END CAPS HOT GALV	\$63.10	BULK	EA	2.43
840220728342	W7555WCST304	F	20 IN 1-5/8" X 1" 12GA CONCRETE INSERT WELD STRIP WITH END CAPS ST304	\$121.40	BULK	EA	2.43
840220728359	W7555WCST316	F	20 IN 1-5/8" X 1" 12GA CONCRETE INSERT WELD STRIP WITH END CAPS ST316	\$138.90	BULK	EA	2.43
840220728366	W7555WCCPG	F	20 IN 1-5/8" X 1" 12GA CONCRETE INSERT WELD CLOSURE WITH END CAPS PRE GALV	\$60.30	BULK	EA	2.43
840220728373	W7555WCCHG	F	20 IN 1-5/8" X 1" 12GA CONCRETE INSERT WELD CLOSURE WITH END CAPS HOT GALV	\$66.40	BULK	EA	2.43
840220728380	W7555WCCST304	F	20 IN 1-5/8" X 1" 12GA CONCRETE INSERT WELD CLOSURE WITH END CAPS ST304	\$124.70	BULK	EA	2.43
840220728397	W7555WCCST316	F	20 IN 1-5/8" X 1" 12GA CONCRETE INSERT WELD CLOSURE WITH END CAPS ST316	\$142.20	BULK	EA	2.43
840220728403	W7556NPG	F	24 IN 1-5/8" X 1" 12GA CONCRETE INSERT ONLY PRE GALV	\$46.70	BULK	EA	2.92
840220728410	W7556NHG	F	24 IN 1-5/8" X 1" 12GA CONCRETE INSERT ONLY HOT GALV	\$53.50	BULK	EA	2.92
840220728427	W7556NST304	F	24 IN 1-5/8" X 1" 12GA CONCRETE INSERT ONLY ST304	\$109.30	BULK	EA	2.92
840220728434	W7556NST316	F	24 IN 1-5/8" X 1" 12GA CONCRETE INSERT ONLY ST316	\$126.70	BULK	EA	2.92
840220728441	W7556CPG	F	24 IN 1-5/8" X 1" 12GA CONCRETE INSERT WITH END CAPS PRE GALV	\$54.50	BULK	EA	2.92
840220728458	W7556CHG	F	24 IN 1-5/8" X 1" 12GA CONCRETE INSERT WITH END CAPS HOT GALV	\$61.70	BULK	EA	2.92
840220728465	W7556CST304	F	24 IN 1-5/8" X 1" 12GA CONCRETE INSERT WITH END CAPS ST304	\$129.30	BULK	EA	2.92
840220728472	W7556CST316	F	24 IN 1-5/8" X 1" 12GA CONCRETE INSERT WITH END CAPS ST316	\$149.70	BULK	EA	2.92
840220728489	W7556FPG	F	24 IN 1-5/8" X 1" 12GA CONCRETE INSERT WITH TAPE AND FOAM PRE GALV	\$55.40	BULK	EA	2.92
840220728496	W7556FHG	F	24 IN 1-5/8" X 1" 12GA CONCRETE INSERT WITH TAPE AND FOAM HOT GALV	\$62.20	BULK	EA	2.92
840220728502	W7556FST304	F	24 IN 1-5/8" X 1" 12GA CONCRETE INSERT WITH TAPE AND FOAM ST304	\$118.10	BULK	EA	2.92
840220728519	W7556FST316	F	24 IN 1-5/8" X 1" 12GA CONCRETE INSERT WITH TAPE AND FOAM ST316	\$135.40	BULK	EA	2.92
840220728526	W7556FCPG	F	24 IN 1-5/8" X 1" 12GA CONCRETE INSERT WITH TAPE FOAM AND END CAPS PRE GALV	\$58.50	BULK	EA	2.92
840220728533	W7556FCHG	F	24 IN 1-5/8" X 1" 12GA CONCRETE INSERT WITH TAPE FOAM AND END CAPS HOT GALV	\$65.60	BULK	EA	2.92
840220728540	W7556FCST304	F	24 IN 1-5/8" X 1" 12GA CONCRETE INSERT WITH TAPE FOAM AND END CAPS ST304	\$133.30	BULK	EA	2.92
840220728557	W7556FCST316	F	24 IN 1-5/8" X 1" 12GA CONCRETE INSERT WITH TAPE FOAM AND END CAPS ST316	\$153.70	BULK	EA	2.92
840220728564	W7556EPG	F	24 IN 1-5/8" X 1" 12GA CONCRETE INSERT TAPE WITH E-FOAM PRE GALV	\$55.60	BULK	EA	2.92

SUGGESTED LIST PRICES EFFECTIVE 03-04-2024

WESANCO ZSI HYDRAZORB UPC NUMBER	WESANCO ZSI HYDRAZORB PART NUMBER	ITEM CLASS	DESCRIPTION	SUGGESTED LIST PRICE	STANDARD QTY	UNIT OF MEASURE	WEIGHT PER UOM
840220728571	W7556EHG	F	24 IN 1-5/8" X 1" 12GA CONCRETE INSERT TAPE WITH E-FOAM HOT GALV	\$62.40	BULK	EA	2.92
840220728588	W7556EST304	F	24 IN 1-5/8" X 1" 12GA CONCRETE INSERT TAPE WITH E-FOAM ST304	\$118.20	BULK	EA	2.92
840220728595	W7556EST316	F	24 IN 1-5/8" X 1" 12GA CONCRETE INSERT TAPE WITH E-FOAM ST316	\$135.60	BULK	EA	2.92
840220728601	W7556ECPG	F	24 IN 1-5/8" X 1" 12GA CONCRETE INSERT WITH TAPE E-FOAM AND END CAPS PRE GALV	\$58.60	BULK	EA	2.92
840220728618	W7556ECHG	F	24 IN 1-5/8" X 1" 12GA CONCRETE INSERT WITH TAPE E-FOAM AND END CAPS HOT GALV	\$65.80	BULK	EA	2.92
840220728625	W7556ECST304	F	24 IN 1-5/8" X 1" 12GA CONCRETE INSERT WITH TAPE E-FOAM AND END CAPS ST304	\$133.40	BULK	EA	2.92
840220728632	W7556ECST316	F	24 IN 1-5/8" X 1" 12GA CONCRETE INSERT WITH TAPE E-FOAM AND END CAPS ST316	\$153.80	BULK	EA	2.92
840220728649	W7556WPG	F	24 IN 1-5/8" X 1" 12GA CONCRETE INSERT WITH WELD STRIP PRE GALV	\$57.20	BULK	EA	2.92
840220728656	W7556WHG	F	24 IN 1-5/8" X 1" 12GA CONCRETE INSERT WITH WELD STRIP HOT GALV	\$63.90	BULK	EA	2.92
840220728663	W7556WST304	F	24 IN 1-5/8" X 1" 12GA CONCRETE INSERT WITH WELD STRIP ST304	\$119.80	BULK	EA	2.92
840220728670	W7556WST316	F	24 IN 1-5/8" X 1" 12GA CONCRETE INSERT WITH WELD STRIP ST316	\$137.20	BULK	EA	2.92
840220728687	W7556WCPG	F	24 IN 1-5/8" X 1" 12GA CONCRETE INSERT WELD STRIP WITH END CAPS PRE GALV	\$65.00	BULK	EA	2.92
840220728694	W7556WCHG	F	24 IN 1-5/8" X 1" 12GA CONCRETE INSERT WELD STRIP WITH END CAPS HOT GALV	\$72.10	BULK	EA	2.92
840220728700	W7556WCST304	F	24 IN 1-5/8" X 1" 12GA CONCRETE INSERT WELD STRIP WITH END CAPS ST304	\$139.80	BULK	EA	2.92
840220728717	W7556WCST316	F	24 IN 1-5/8" X 1" 12GA CONCRETE INSERT WELD STRIP WITH END CAPS ST316	\$160.20	BULK	EA	2.92
840220728724	W7556WCPG	F	24 IN 1-5/8" X 1" 12GA CONCRETE INSERT WELD CLOSURE WITH END CAPS PRE GALV	\$68.90	BULK	EA	2.92
840220728731	W7556WCHG	F	24 IN 1-5/8" X 1" 12GA CONCRETE INSERT WELD CLOSURE WITH END CAPS HOT GALV	\$76.00	BULK	EA	2.92
840220728748	W7556WCCST304	F	24 IN 1-5/8" X 1" 12GA CONCRETE INSERT WELD CLOSURE WITH END CAPS ST304	\$143.70	BULK	EA	2.92
840220728755	W7556WCCST316	F	24 IN 1-5/8" X 1" 12GA CONCRETE INSERT WELD CLOSURE WITH END CAPS ST316	\$164.10	BULK	EA	2.92
840220728762	W7557NPG	F	32 IN 1-5/8" X 1" 12GA CONCRETE INSERT ONLY PRE GALV	\$57.40	BULK	EA	3.89
840220728779	W7557NHG	F	32 IN 1-5/8" X 1" 12GA CONCRETE INSERT ONLY HOT GALV	\$66.40	BULK	EA	3.89
840220728786	W7557NST304	F	32 IN 1-5/8" X 1" 12GA CONCRETE INSERT ONLY ST304	\$140.90	BULK	EA	3.89
840220728793	W7557NST316	F	32 IN 1-5/8" X 1" 12GA CONCRETE INSERT ONLY ST316	\$164.00	BULK	EA	3.89
840220728809	W7557CPG	F	32 IN 1-5/8" X 1" 12GA CONCRETE INSERT WITH END CAPS PRE GALV	\$66.80	BULK	EA	3.89
840220728816	W7557CHG	F	32 IN 1-5/8" X 1" 12GA CONCRETE INSERT WITH END CAPS HOT GALV	\$76.20	BULK	EA	3.89
840220728823	W7557CST304	F	32 IN 1-5/8" X 1" 12GA CONCRETE INSERT WITH END CAPS ST304	\$162.40	BULK	EA	3.89
840220728830	W7557CST316	F	32 IN 1-5/8" X 1" 12GA CONCRETE INSERT WITH END CAPS ST316	\$188.60	BULK	EA	3.89
840220728847	W7557FPG	F	32 IN 1-5/8" X 1" 12GA CONCRETE INSERT WITH TAPE AND FOAM PRE GALV	\$69.00	BULK	EA	3.89
840220728854	W7557FHG	F	32 IN 1-5/8" X 1" 12GA CONCRETE INSERT WITH TAPE AND FOAM HOT GALV	\$78.10	BULK	EA	3.89
840220728861	W7557FST304	F	32 IN 1-5/8" X 1" 12GA CONCRETE INSERT WITH TAPE AND FOAM ST304	\$152.50	BULK	EA	3.89
840220728878	W7557FST316	F	32 IN 1-5/8" X 1" 12GA CONCRETE INSERT WITH TAPE AND FOAM ST316	\$175.70	BULK	EA	3.89
840220728885	W7557FCPG	F	32 IN 1-5/8" X 1" 12GA CONCRETE INSERT WITH TAPE FOAM AND END CAPS PRE GALV	\$72.10	BULK	EA	3.89
840220728892	W7557FCHG	F	32 IN 1-5/8" X 1" 12GA CONCRETE INSERT WITH TAPE FOAM AND END CAPS HOT GALV	\$81.50	BULK	EA	3.89
840220728900	W7557FCST304	F	32 IN 1-5/8" X 1" 12GA CONCRETE INSERT WITH TAPE FOAM AND END CAPS ST304	\$167.70	BULK	EA	3.89
840220728915	W7557FCST316	F	32 IN 1-5/8" X 1" 12GA CONCRETE INSERT WITH TAPE FOAM AND END CAPS ST316	\$193.90	BULK	EA	3.89
840220728922	W7557EPG	F	32 IN 1-5/8" X 1" 12GA CONCRETE INSERT TAPE WITH E-FOAM PRE GALV	\$69.20	BULK	EA	3.89
840220728939	W7557EHG	F	32 IN 1-5/8" X 1" 12GA CONCRETE INSERT TAPE WITH E-FOAM HOT GALV	\$78.30	BULK	EA	3.89
840220728946	W7557EST304	F	32 IN 1-5/8" X 1" 12GA CONCRETE INSERT TAPE WITH E-FOAM ST304	\$152.80	BULK	EA	3.89
840220728953	W7557EST316	F	32 IN 1-5/8" X 1" 12GA CONCRETE INSERT TAPE WITH E-FOAM ST316	\$175.90	BULK	EA	3.89
840220728960	W7557ECPG	F	32 IN 1-5/8" X 1" 12GA CONCRETE INSERT WITH TAPE E-FOAM AND END CAPS PRE GALV	\$72.30	BULK	EA	3.89
840220728977	W7557ECHG	F	32 IN 1-5/8" X 1" 12GA CONCRETE INSERT WITH TAPE E-FOAM AND END CAPS HOT GALV	\$81.70	BULK	EA	3.89
840220728984	W7557ECST304	F	32 IN 1-5/8" X 1" 12GA CONCRETE INSERT WITH TAPE E-FOAM AND END CAPS ST304	\$168.00	BULK	EA	3.89
840220728991	W7557ECST316	F	32 IN 1-5/8" X 1" 12GA CONCRETE INSERT WITH TAPE E-FOAM AND END CAPS ST316	\$194.20	BULK	EA	3.89
840220729004	W7557WPG	F	32 IN 1-5/8" X 1" 12GA CONCRETE INSERT WITH WELD STRIP PRE GALV	\$71.30	BULK	EA	3.89
840220729011	W7557WHG	F	32 IN 1-5/8" X 1" 12GA CONCRETE INSERT WITH WELD STRIP HOT GALV	\$80.40	BULK	EA	3.89
840220729028	W7557WST304	F	32 IN 1-5/8" X 1" 12GA CONCRETE INSERT WITH WELD STRIP ST304	\$154.90	BULK	EA	3.89
840220729035	W7557WST316	F	32 IN 1-5/8" X 1" 12GA CONCRETE INSERT WITH WELD STRIP ST316	\$178.00	BULK	EA	3.89
840220729042	W7557WCPG	F	32 IN 1-5/8" X 1" 12GA CONCRETE INSERT WELD STRIP WITH END CAPS PRE GALV	\$80.70	BULK	EA	3.89
840220729059	W7557WCHG	F	32 IN 1-5/8" X 1" 12GA CONCRETE INSERT WELD STRIP WITH END CAPS HOT GALV	\$90.20	BULK	EA	3.89
840220729066	W7557WCST304	F	32 IN 1-5/8" X 1" 12GA CONCRETE INSERT WELD STRIP WITH END CAPS ST304	\$176.40	BULK	EA	3.89
840220729073	W7557WCST316	F	32 IN 1-5/8" X 1" 12GA CONCRETE INSERT WELD STRIP WITH END CAPS ST316	\$202.60	BULK	EA	3.89
840220729080	W7557WCCPG	F	32 IN 1-5/8" X 1" 12GA CONCRETE INSERT WELD CLOSURE WITH END CAPS PRE GALV	\$85.90	BULK	EA	3.89
840220729097	W7557WCHG	F	32 IN 1-5/8" X 1" 12GA CONCRETE INSERT WELD CLOSURE WITH END CAPS HOT GALV	\$95.40	BULK	EA	3.89
840220729103	W7557WCCST304	F	32 IN 1-5/8" X 1" 12GA CONCRETE INSERT WELD CLOSURE WITH END CAPS ST304	\$181.60	BULK	EA	3.89
840220729110	W7557WCCST316	F	32 IN 1-5/8" X 1" 12GA CONCRETE INSERT WELD CLOSURE WITH END CAPS ST316	\$207.80	BULK	EA	3.89
840220729127	W7557ANPG	F	36 IN 1-5/8" X 1" 12GA CONCRETE INSERT ONLY PRE GALV	\$62.70	BULK	EA	4.38
840220729134	W7557ANHG	F	36 IN 1-5/8" X 1" 12GA CONCRETE INSERT ONLY HOT GALV	\$72.90	BULK	EA	4.38
840220729141	W7557ANST304	F	36 IN 1-5/8" X 1" 12GA CONCRETE INSERT ONLY ST304	\$156.70	BULK	EA	4.38
840220729158	W7557ANST316	F	36 IN 1-5/8" X 1" 12GA CONCRETE INSERT ONLY ST316	\$182.70	BULK	EA	4.38
840220729165	W7557ACPG	F	36 IN 1-5/8" X 1" 12GA CONCRETE INSERT WITH END CAPS PRE GALV	\$72.90	BULK	EA	4.38
840220729172	W7557ACHG	F	36 IN 1-5/8" X 1" 12GA CONCRETE INSERT WITH END CAPS HOT GALV	\$83.50	BULK	EA	4.38
840220729189	W7557ACST304	F	36 IN 1-5/8" X 1" 12GA CONCRETE INSERT WITH END CAPS ST304	\$179.00	BULK	EA	4.38
840220729196	W7557ACST316	F	36 IN 1-5/8" X 1" 12GA CONCRETE INSERT WITH END CAPS ST316	\$208.10	BULK	EA	4.38
840220729202	W7557AFPG	F	36 IN 1-5/8" X 1" 12GA CONCRETE INSERT WITH TAPE AND FOAM PRE GALV	\$75.80	BULK	EA	4.38
840220729219	W7557AFHG	F	36 IN 1-5/8" X 1" 12GA CONCRETE INSERT WITH TAPE AND FOAM HOT GALV	\$86.00	BULK	EA	4.38
840220729226	W7557AFST304	F	36 IN 1-5/8" X 1" 12GA CONCRETE INSERT WITH TAPE AND FOAM ST304	\$169.80	BULK	EA	4.38
840220729233	W7557AFST316	F	36 IN 1-5/8" X 1" 12GA CONCRETE INSERT WITH TAPE AND FOAM ST316	\$195.80	BULK	EA	4.38
840220729240	W7557AFCPG	F	36 IN 1-5/8" X 1" 12GA CONCRETE INSERT WITH TAPE FOAM AND END CAPS PRE GALV	\$78.90	BULK	EA	4.38
840220729257	W7557AFCHG	F	36 IN 1-5/8" X 1" 12GA CONCRETE INSERT WITH TAPE FOAM AND END CAPS HOT GALV	\$89.40	BULK	EA	4.38
840220729264	W7557AFST304	F	36 IN 1-5/8" X 1" 12GA CONCRETE INSERT WITH TAPE FOAM AND END CAPS ST304	\$185.00	BULK	EA	4.38
840220729271	W7557AFST316	F	36 IN 1-5/8" X 1" 12GA CONCRETE INSERT WITH TAPE FOAM AND END CAPS ST316	\$214.10	BULK	EA	4.38
840220729288	W7557AEPG	F	36 IN 1-5/8" X 1" 12GA CONCRETE INSERT TAPE WITH E-FOAM PRE GALV	\$76.10	BULK	EA	4.38
840220729295	W7557AEHG	F	36 IN 1-5/8" X 1" 12GA CONCRETE INSERT TAPE WITH E-FOAM HOT GALV	\$86.30	BULK	EA	4.38
840220729301	W7557AEST304	F	36 IN 1-5/8" X 1" 12GA CONCRETE INSERT TAPE WITH E-FOAM ST304	\$170.00	BULK	EA	4.38
840220729318	W7557AEST316	F	36 IN 1-5/8" X 1" 12GA CONCRETE INSERT TAPE WITH E-FOAM ST316	\$196.10	BULK	EA	4.38
840220729325	W7557AECPG	F	36 IN 1-5/8" X 1" 12GA CONCRETE INSERT WITH TAPE E-FOAM AND END CAPS PRE GALV	\$79.10	BULK	EA	4.38
840220729332	W7557AECHG	F	36 IN 1-5/8" X 1" 12GA CONCRETE INSERT WITH TAPE E-FOAM AND END CAPS HOT GALV	\$89.70	BULK	EA	4.38
840220729349	W7557AECST304	F	36 IN 1-5/8" X 1" 12GA CONCRETE INSERT WITH TAPE E-FOAM AND END CAPS ST304	\$185.20	BULK	EA	4.38
840220729356	W7557AECST316	F	36 IN 1-5/8" X 1" 12GA CONCRETE INSERT WITH TAPE E-FOAM AND END CAPS ST316	\$214.30	BULK	EA	4.38

SUGGESTED LIST PRICES EFFECTIVE 03-04-2024

WESANCO ZSI HYDRAZORB UPC NUMBER	WESANCO ZSI HYDRAZORB PART NUMBER	ITEM CLASS	DESCRIPTION	SUGGESTED LIST PRICE	STANDARD QTY	UNIT OF MEASURE	WEIGHT PER UOM
840220729363	W7557AWPG	F	36 IN 1-5/8" X 1" 12GA CONCRETE INSERT WITH WELD STRIP PRE GALV	\$78.40	BULK	EA	4.38
840220729370	W7557AWHG	F	36 IN 1-5/8" X 1" 12GA CONCRETE INSERT WITH WELD STRIP HOT GALV	\$88.60	BULK	EA	4.38
840220729387	W7557AWST304	F	36 IN 1-5/8" X 1" 12GA CONCRETE INSERT WITH WELD STRIP ST304	\$172.40	BULK	EA	4.38
840220729394	W7557AWST316	F	36 IN 1-5/8" X 1" 12GA CONCRETE INSERT WITH WELD STRIP ST316	\$198.40	BULK	EA	4.38
840220729400	W7557AWCPG	F	36 IN 1-5/8" X 1" 12GA CONCRETE INSERT WELD STRIP WITH END CAPS PRE GALV	\$88.60	BULK	EA	4.38
840220729417	W7557AWCHG	F	36 IN 1-5/8" X 1" 12GA CONCRETE INSERT WELD STRIP WITH END CAPS HOT GALV	\$99.20	BULK	EA	4.38
840220729424	W7557AWCST304	F	36 IN 1-5/8" X 1" 12GA CONCRETE INSERT WELD STRIP WITH END CAPS ST304	\$194.70	BULK	EA	4.38
840220729431	W7557AWCST316	F	36 IN 1-5/8" X 1" 12GA CONCRETE INSERT WELD STRIP WITH END CAPS ST316	\$223.80	BULK	EA	4.38
840220729448	W7557AWCCPG	F	36 IN 1-5/8" X 1" 12GA CONCRETE INSERT WELD CLOSURE WITH END CAPS PRE GALV	\$94.50	BULK	EA	4.38
840220729455	W7557AWCHG	F	36 IN 1-5/8" X 1" 12GA CONCRETE INSERT WELD CLOSURE WITH END CAPS HOT GALV	\$105.00	BULK	EA	4.38
840220729462	W7557AWCCST304	F	36 IN 1-5/8" X 1" 12GA CONCRETE INSERT WELD CLOSURE WITH END CAPS ST304	\$200.60	BULK	EA	4.38
840220729479	W7557AWCCST316	F	36 IN 1-5/8" X 1" 12GA CONCRETE INSERT WELD CLOSURE WITH END CAPS ST316	\$229.70	BULK	EA	4.38
840220729486	W7558NPG	F	40 IN 1-5/8" X 1" 12GA CONCRETE INSERT ONLY PRE GALV	\$68.00	BULK	EA	4.87
840220729493	W7558NHG	F	40 IN 1-5/8" X 1" 12GA CONCRETE INSERT ONLY HOT GALV	\$79.40	BULK	EA	4.87
840220729509	W7558NST304	F	40 IN 1-5/8" X 1" 12GA CONCRETE INSERT ONLY ST304	\$172.50	BULK	EA	4.87
840220729516	W7558NST316	F	40 IN 1-5/8" X 1" 12GA CONCRETE INSERT ONLY ST316	\$201.40	BULK	EA	4.87
840220729523	W7558CPG	F	40 IN 1-5/8" X 1" 12GA CONCRETE INSERT WITH END CAPS PRE GALV	\$79.00	BULK	EA	4.87
840220729530	W7558CHG	F	40 IN 1-5/8" X 1" 12GA CONCRETE INSERT WITH END CAPS HOT GALV	\$90.70	BULK	EA	4.87
840220729547	W7558CST304	F	40 IN 1-5/8" X 1" 12GA CONCRETE INSERT WITH END CAPS ST304	\$195.60	BULK	EA	4.87
840220729554	W7558CST316	F	40 IN 1-5/8" X 1" 12GA CONCRETE INSERT WITH END CAPS ST316	\$227.60	BULK	EA	4.87
840220729561	W7558FPG	F	40 IN 1-5/8" X 1" 12GA CONCRETE INSERT WITH TAPE AND FOAM PRE GALV	\$82.60	BULK	EA	4.87
840220729578	W7558FHG	F	40 IN 1-5/8" X 1" 12GA CONCRETE INSERT WITH TAPE AND FOAM HOT GALV	\$93.90	BULK	EA	4.87
840220729585	W7558FST304	F	40 IN 1-5/8" X 1" 12GA CONCRETE INSERT WITH TAPE AND FOAM ST304	\$187.00	BULK	EA	4.87
840220729592	W7558FST316	F	40 IN 1-5/8" X 1" 12GA CONCRETE INSERT WITH TAPE AND FOAM ST316	\$216.00	BULK	EA	4.87
840220729608	W7558FCPG	F	40 IN 1-5/8" X 1" 12GA CONCRETE INSERT WITH TAPE FOAM AND END CAPS PRE GALV	\$85.70	BULK	EA	4.87
840220729615	W7558FCHG	F	40 IN 1-5/8" X 1" 12GA CONCRETE INSERT WITH TAPE FOAM AND END CAPS HOT GALV	\$97.40	BULK	EA	4.87
840220729622	W7558FCST304	F	40 IN 1-5/8" X 1" 12GA CONCRETE INSERT WITH TAPE FOAM AND END CAPS ST304	\$202.20	BULK	EA	4.87
840220729639	W7558FCST316	F	40 IN 1-5/8" X 1" 12GA CONCRETE INSERT WITH TAPE FOAM AND END CAPS ST316	\$234.20	BULK	EA	4.87
840220729646	W7558EPG	F	40 IN 1-5/8" X 1" 12GA CONCRETE INSERT TAPE WITH E-FOAM PRE GALV	\$82.90	BULK	EA	4.87
840220729653	W7558EHG	F	40 IN 1-5/8" X 1" 12GA CONCRETE INSERT TAPE WITH E-FOAM HOT GALV	\$94.20	BULK	EA	4.87
840220729660	W7558EST304	F	40 IN 1-5/8" X 1" 12GA CONCRETE INSERT TAPE WITH E-FOAM ST304	\$187.30	BULK	EA	4.87
840220729677	W7558EST316	F	40 IN 1-5/8" X 1" 12GA CONCRETE INSERT TAPE WITH E-FOAM ST316	\$216.30	BULK	EA	4.87
840220729684	W7558ECPG	F	40 IN 1-5/8" X 1" 12GA CONCRETE INSERT WITH TAPE E-FOAM AND END CAPS PRE GALV	\$85.90	BULK	EA	4.87
840220729691	W7558ECHG	F	40 IN 1-5/8" X 1" 12GA CONCRETE INSERT WITH TAPE E-FOAM AND END CAPS HOT GALV	\$97.60	BULK	EA	4.87
840220729707	W7558ECST304	F	40 IN 1-5/8" X 1" 12GA CONCRETE INSERT WITH TAPE E-FOAM AND END CAPS ST304	\$202.50	BULK	EA	4.87
840220729714	W7558ECST316	F	40 IN 1-5/8" X 1" 12GA CONCRETE INSERT WITH TAPE E-FOAM AND END CAPS ST316	\$234.50	BULK	EA	4.87
840220729721	W7558WPG	F	40 IN 1-5/8" X 1" 12GA CONCRETE INSERT WITH WELD STRIP PRE GALV	\$85.50	BULK	EA	4.87
840220729738	W7558WHG	F	40 IN 1-5/8" X 1" 12GA CONCRETE INSERT WITH WELD STRIP HOT GALV	\$96.80	BULK	EA	4.87
840220729745	W7558WST304	F	40 IN 1-5/8" X 1" 12GA CONCRETE INSERT WITH WELD STRIP ST304	\$189.90	BULK	EA	4.87
840220729752	W7558WST316	F	40 IN 1-5/8" X 1" 12GA CONCRETE INSERT WITH WELD STRIP ST316	\$218.90	BULK	EA	4.87
840220729769	W7558WCPG	F	40 IN 1-5/8" X 1" 12GA CONCRETE INSERT WELD STRIP WITH END CAPS PRE GALV	\$96.50	BULK	EA	4.87
840220729776	W7558WCHG	F	40 IN 1-5/8" X 1" 12GA CONCRETE INSERT WELD STRIP WITH END CAPS HOT GALV	\$108.20	BULK	EA	4.87
840220729783	W7558WCST304	F	40 IN 1-5/8" X 1" 12GA CONCRETE INSERT WELD STRIP WITH END CAPS ST304	\$213.10	BULK	EA	4.87
840220729790	W7558WCST316	F	40 IN 1-5/8" X 1" 12GA CONCRETE INSERT WELD STRIP WITH END CAPS ST316	\$245.00	BULK	EA	4.87
840220729806	W7558WCCPG	F	40 IN 1-5/8" X 1" 12GA CONCRETE INSERT WELD CLOSURE WITH END CAPS PRE GALV	\$103.00	BULK	EA	4.87
840220729813	W7558WCHG	F	40 IN 1-5/8" X 1" 12GA CONCRETE INSERT WELD CLOSURE WITH END CAPS HOT GALV	\$114.70	BULK	EA	4.87
840220729820	W7558WCCST304	F	40 IN 1-5/8" X 1" 12GA CONCRETE INSERT WELD CLOSURE WITH END CAPS ST304	\$219.60	BULK	EA	4.87
840220729837	W7558WCCST316	F	40 IN 1-5/8" X 1" 12GA CONCRETE INSERT WELD CLOSURE WITH END CAPS ST316	\$251.50	BULK	EA	4.87
840220729844	W7559NPG	F	4 FT 1-5/8" X 1" 12GA CONCRETE INSERT ONLY PRE GALV	\$78.70	BULK	EA	5.84
840220729851	W7559NHG	F	4 FT 1-5/8" X 1" 12GA CONCRETE INSERT ONLY HOT GALV	\$92.30	BULK	EA	5.84
840220729868	W7559NST304	F	4 FT 1-5/8" X 1" 12GA CONCRETE INSERT ONLY ST304	\$204.00	BULK	EA	5.84
840220729875	W7559NST316	F	4 FT 1-5/8" X 1" 12GA CONCRETE INSERT ONLY ST316	\$238.70	BULK	EA	5.84
840220729882	W7559CPG	F	4 FT 1-5/8" X 1" 12GA CONCRETE INSERT WITH END CAPS PRE GALV	\$91.30	BULK	EA	5.84
840220729899	W7559CHG	F	4 FT 1-5/8" X 1" 12GA CONCRETE INSERT WITH END CAPS HOT GALV	\$105.30	BULK	EA	5.84
840220729905	W7559CST304	F	4 FT 1-5/8" X 1" 12GA CONCRETE INSERT WITH END CAPS ST304	\$228.80	BULK	EA	5.84
840220729912	W7559CST316	F	4 FT 1-5/8" X 1" 12GA CONCRETE INSERT WITH END CAPS ST316	\$266.50	BULK	EA	5.84
840220729929	W7559FPG	F	4 FT 1-5/8" X 1" 12GA CONCRETE INSERT WITH TAPE AND FOAM PRE GALV	\$96.20	BULK	EA	5.84
840220729936	W7559FHG	F	4 FT 1-5/8" X 1" 12GA CONCRETE INSERT WITH TAPE AND FOAM HOT GALV	\$109.80	BULK	EA	5.84
840220729943	W7559FST304	F	4 FT 1-5/8" X 1" 12GA CONCRETE INSERT WITH TAPE AND FOAM ST304	\$221.50	BULK	EA	5.84
840220729950	W7559FST316	F	4 FT 1-5/8" X 1" 12GA CONCRETE INSERT WITH TAPE AND FOAM ST316	\$256.20	BULK	EA	5.84
840220729967	W7559FCPG	F	4 FT 1-5/8" X 1" 12GA CONCRETE INSERT WITH TAPE FOAM AND END CAPS PRE GALV	\$99.30	BULK	EA	5.84
840220729974	W7559FCHG	F	4 FT 1-5/8" X 1" 12GA CONCRETE INSERT WITH TAPE FOAM AND END CAPS HOT GALV	\$113.20	BULK	EA	5.84
840220729981	W7559FCST304	F	4 FT 1-5/8" X 1" 12GA CONCRETE INSERT WITH TAPE FOAM AND END CAPS ST304	\$236.70	BULK	EA	5.84
840220729998	W7559FCST316	F	4 FT 1-5/8" X 1" 12GA CONCRETE INSERT WITH TAPE FOAM AND END CAPS ST316	\$274.50	BULK	EA	5.84
840220730000	W7559EPG	F	4 FT 1-5/8" X 1" 12GA CONCRETE INSERT TAPE WITH E-FOAM PRE GALV	\$96.60	BULK	EA	5.84
840220730017	W7559EHG	F	4 FT 1-5/8" X 1" 12GA CONCRETE INSERT TAPE WITH E-FOAM HOT GALV	\$110.10	BULK	EA	5.84
840220730024	W7559EST304	F	4 FT 1-5/8" X 1" 12GA CONCRETE INSERT TAPE WITH E-FOAM ST304	\$221.90	BULK	EA	5.84
840220730031	W7559EST316	F	4 FT 1-5/8" X 1" 12GA CONCRETE INSERT TAPE WITH E-FOAM ST316	\$256.60	BULK	EA	5.84
840220730048	W7559ECPG	F	4 FT 1-5/8" X 1" 12GA CONCRETE INSERT WITH TAPE E-FOAM AND END CAPS PRE GALV	\$99.60	BULK	EA	5.84
840220730055	W7559ECHG	F	4 FT 1-5/8" X 1" 12GA CONCRETE INSERT WITH TAPE E-FOAM AND END CAPS HOT GALV	\$113.60	BULK	EA	5.84
840220730062	W7559ECST304	F	4 FT 1-5/8" X 1" 12GA CONCRETE INSERT WITH TAPE E-FOAM AND END CAPS ST304	\$237.00	BULK	EA	5.84
840220730079	W7559ECST316	F	4 FT 1-5/8" X 1" 12GA CONCRETE INSERT WITH TAPE E-FOAM AND END CAPS ST316	\$274.80	BULK	EA	5.84
840220730086	W7559WPG	F	4 FT 1-5/8" X 1" 12GA CONCRETE INSERT WITH WELD STRIP PRE GALV	\$99.70	BULK	EA	5.84
840220730093	W7559WHG	F	4 FT 1-5/8" X 1" 12GA CONCRETE INSERT WITH WELD STRIP HOT GALV	\$113.30	BULK	EA	5.84
840220730109	W7559WST304	F	4 FT 1-5/8" X 1" 12GA CONCRETE INSERT WITH WELD STRIP ST304	\$225.00	BULK	EA	5.84
840220730116	W7559WST316	F	4 FT 1-5/8" X 1" 12GA CONCRETE INSERT WITH WELD STRIP ST316	\$259.70	BULK	EA	5.84
840220730123	W7559WCPG	F	4 FT 1-5/8" X 1" 12GA CONCRETE INSERT WELD STRIP WITH END CAPS PRE GALV	\$112.30	BULK	EA	5.84
840220730130	W7559WCHG	F	4 FT 1-5/8" X 1" 12GA CONCRETE INSERT WELD STRIP WITH END CAPS HOT GALV	\$126.20	BULK	EA	5.84
840220730147	W7559WCST304	F	4 FT 1-5/8" X 1" 12GA CONCRETE INSERT WELD STRIP WITH END CAPS ST304	\$249.70	BULK	EA	5.84

SUGGESTED LIST PRICES EFFECTIVE 03-04-2024

WESANCO ZSI HYDRAZORB UPC NUMBER	WESANCO ZSI HYDRAZORB PART NUMBER	ITEM CLASS	DESCRIPTION	SUGGESTED LIST PRICE	STANDARD QTY	UNIT OF MEASURE	WEIGHT PER UOM
840220730154	W7559WCST316	F	4 FT 1-5/8" X 1" 12GA CONCRETE INSERT WELD STRIP WITH END CAPS ST316	\$287.50	BULK	EA	5.84
840220730161	W7559WCPCG	F	4 FT 1-5/8" X 1" 12GA CONCRETE INSERT WELD CLOSURE WITH END CAPS PRE GALV	\$120.10	BULK	EA	5.84
840220730178	W7559WCCHG	F	4 FT 1-5/8" X 1" 12GA CONCRETE INSERT WELD CLOSURE WITH END CAPS HOT GALV	\$134.00	BULK	EA	5.84
840220730185	W7559WCCST304	F	4 FT 1-5/8" X 1" 12GA CONCRETE INSERT WELD CLOSURE WITH END CAPS ST304	\$257.50	BULK	EA	5.84
840220730192	W7559WCCST316	F	4 FT 1-5/8" X 1" 12GA CONCRETE INSERT WELD CLOSURE WITH END CAPS ST316	\$295.30	BULK	EA	5.84
840220730208	W7560NPG	F	5 FT 1-5/8" X 1" 12GA CONCRETE INSERT ONLY PRE GALV	\$94.80	BULK	EA	7.30
840220730215	W7560NHG	F	5 FT 1-5/8" X 1" 12GA CONCRETE INSERT ONLY HOT GALV	\$111.70	BULK	EA	7.30
840220730222	W7560NST304	F	5 FT 1-5/8" X 1" 12GA CONCRETE INSERT ONLY ST304	\$251.40	BULK	EA	7.30
840220730239	W7560NST316	F	5 FT 1-5/8" X 1" 12GA CONCRETE INSERT ONLY ST316	\$294.80	BULK	EA	7.30
840220730246	W7560CPG	F	5 FT 1-5/8" X 1" 12GA CONCRETE INSERT WITH END CAPS PRE GALV	\$109.70	BULK	EA	7.30
840220730253	W7560CHG	F	5 FT 1-5/8" X 1" 12GA CONCRETE INSERT WITH END CAPS HOT GALV	\$127.10	BULK	EA	7.30
840220730260	W7560CST304	F	5 FT 1-5/8" X 1" 12GA CONCRETE INSERT WITH END CAPS ST304	\$278.50	BULK	EA	7.30
840220730277	W7560CST316	F	5 FT 1-5/8" X 1" 12GA CONCRETE INSERT WITH END CAPS ST316	\$324.90	BULK	EA	7.30
840220730284	W7560FPG	F	5 FT 1-5/8" X 1" 12GA CONCRETE INSERT WITH TAPE AND FOAM PRE GALV	\$116.60	BULK	EA	7.30
840220730291	W7560FHG	F	5 FT 1-5/8" X 1" 12GA CONCRETE INSERT WITH TAPE AND FOAM HOT GALV	\$133.60	BULK	EA	7.30
840220730307	W7560FST304	F	5 FT 1-5/8" X 1" 12GA CONCRETE INSERT WITH TAPE AND FOAM ST304	\$273.20	BULK	EA	7.30
840220730314	W7560FST316	F	5 FT 1-5/8" X 1" 12GA CONCRETE INSERT WITH TAPE AND FOAM ST316	\$316.60	BULK	EA	7.30
840220730321	W7560FCPG	F	5 FT 1-5/8" X 1" 12GA CONCRETE INSERT WITH TAPE FOAM AND END CAPS PRE GALV	\$119.70	BULK	EA	7.30
840220730338	W7560FCHG	F	5 FT 1-5/8" X 1" 12GA CONCRETE INSERT WITH TAPE FOAM AND END CAPS HOT GALV	\$137.00	BULK	EA	7.30
840220730345	W7560FCST304	F	5 FT 1-5/8" X 1" 12GA CONCRETE INSERT WITH TAPE FOAM AND END CAPS ST304	\$288.40	BULK	EA	7.30
840220730352	W7560FCST316	F	5 FT 1-5/8" X 1" 12GA CONCRETE INSERT WITH TAPE FOAM AND END CAPS ST316	\$334.90	BULK	EA	7.30
840220730369	W7560EPG	F	5 FT 1-5/8" X 1" 12GA CONCRETE INSERT TAPE WITH E-FOAM PRE GALV	\$117.00	BULK	EA	7.30
840220730376	W7560EHG	F	5 FT 1-5/8" X 1" 12GA CONCRETE INSERT TAPE WITH E-FOAM HOT GALV	\$134.00	BULK	EA	7.30
840220730383	W7560EST304	F	5 FT 1-5/8" X 1" 12GA CONCRETE INSERT TAPE WITH E-FOAM ST304	\$273.70	BULK	EA	7.30
840220730390	W7560EST316	F	5 FT 1-5/8" X 1" 12GA CONCRETE INSERT TAPE WITH E-FOAM ST316	\$317.10	BULK	EA	7.30
840220730406	W7560ECPG	F	5 FT 1-5/8" X 1" 12GA CONCRETE INSERT WITH TAPE E-FOAM AND END CAPS PRE GALV	\$120.10	BULK	EA	7.30
840220730413	W7560ECHG	F	5 FT 1-5/8" X 1" 12GA CONCRETE INSERT WITH TAPE E-FOAM AND END CAPS HOT GALV	\$137.50	BULK	EA	7.30
840220730420	W7560ECST304	F	5 FT 1-5/8" X 1" 12GA CONCRETE INSERT WITH TAPE E-FOAM AND END CAPS ST304	\$288.90	BULK	EA	7.30
840220730437	W7560ECST316	F	5 FT 1-5/8" X 1" 12GA CONCRETE INSERT WITH TAPE E-FOAM AND END CAPS ST316	\$335.30	BULK	EA	7.30
840220730444	W7560WPG	F	5 FT 1-5/8" X 1" 12GA CONCRETE INSERT WITH WELD STRIP PRE GALV	\$121.00	BULK	EA	7.30
840220730451	W7560WHG	F	5 FT 1-5/8" X 1" 12GA CONCRETE INSERT WITH WELD STRIP HOT GALV	\$137.90	BULK	EA	7.30
840220730468	W7560WST304	F	5 FT 1-5/8" X 1" 12GA CONCRETE INSERT WITH WELD STRIP ST304	\$277.60	BULK	EA	7.30
840220730475	W7560WST316	F	5 FT 1-5/8" X 1" 12GA CONCRETE INSERT WITH WELD STRIP ST316	\$321.00	BULK	EA	7.30
840220730482	W7560WCPG	F	5 FT 1-5/8" X 1" 12GA CONCRETE INSERT WELD STRIP WITH END CAPS PRE GALV	\$135.90	BULK	EA	7.30
840220730499	W7560WCHG	F	5 FT 1-5/8" X 1" 12GA CONCRETE INSERT WELD STRIP WITH END CAPS HOT GALV	\$153.30	BULK	EA	7.30
840220730505	W7560WCST304	F	5 FT 1-5/8" X 1" 12GA CONCRETE INSERT WELD STRIP WITH END CAPS ST304	\$304.70	BULK	EA	7.30
840220730512	W7560WCST316	F	5 FT 1-5/8" X 1" 12GA CONCRETE INSERT WELD STRIP WITH END CAPS ST316	\$351.10	BULK	EA	7.30
840220730529	W7560WCCPG	F	5 FT 1-5/8" X 1" 12GA CONCRETE INSERT WELD CLOSURE WITH END CAPS PRE GALV	\$145.70	BULK	EA	7.30
840220730536	W7560WCCHG	F	5 FT 1-5/8" X 1" 12GA CONCRETE INSERT WELD CLOSURE WITH END CAPS HOT GALV	\$163.00	BULK	EA	7.30
840220730543	W7560WCCST304	F	5 FT 1-5/8" X 1" 12GA CONCRETE INSERT WELD CLOSURE WITH END CAPS ST304	\$314.40	BULK	EA	7.30
840220730550	W7560WCCST316	F	5 FT 1-5/8" X 1" 12GA CONCRETE INSERT WELD CLOSURE WITH END CAPS ST316	\$360.90	BULK	EA	7.30
840220730567	W7561NPG	F	6 FT 1-5/8" X 1" 12GA CONCRETE INSERT ONLY PRE GALV	\$110.80	BULK	EA	8.76
840220730574	W7561NHG	F	6 FT 1-5/8" X 1" 12GA CONCRETE INSERT ONLY HOT GALV	\$131.20	BULK	EA	8.76
840220730581	W7561NST304	F	6 FT 1-5/8" X 1" 12GA CONCRETE INSERT ONLY ST304	\$298.70	BULK	EA	8.76
840220730598	W7561NST316	F	6 FT 1-5/8" X 1" 12GA CONCRETE INSERT ONLY ST316	\$350.80	BULK	EA	8.76
840220730604	W7561CPG	F	6 FT 1-5/8" X 1" 12GA CONCRETE INSERT WITH END CAPS PRE GALV	\$128.10	BULK	EA	8.76
840220730611	W7561CHG	F	6 FT 1-5/8" X 1" 12GA CONCRETE INSERT WITH END CAPS HOT GALV	\$148.90	BULK	EA	8.76
840220730628	W7561CST304	F	6 FT 1-5/8" X 1" 12GA CONCRETE INSERT WITH END CAPS ST304	\$328.20	BULK	EA	8.76
840220730635	W7561CST316	F	6 FT 1-5/8" X 1" 12GA CONCRETE INSERT WITH END CAPS ST316	\$383.40	BULK	EA	8.76
840220730642	W7561FPG	F	6 FT 1-5/8" X 1" 12GA CONCRETE INSERT WITH TAPE AND FOAM PRE GALV	\$137.00	BULK	EA	8.76
840220730659	W7561FHG	F	6 FT 1-5/8" X 1" 12GA CONCRETE INSERT WITH TAPE AND FOAM HOT GALV	\$157.40	BULK	EA	8.76
840220730666	W7561FST304	F	6 FT 1-5/8" X 1" 12GA CONCRETE INSERT WITH TAPE AND FOAM ST304	\$325.00	BULK	EA	8.76
840220730673	W7561FST316	F	6 FT 1-5/8" X 1" 12GA CONCRETE INSERT WITH TAPE AND FOAM ST316	\$377.00	BULK	EA	8.76
840220730680	W7561FCPG	F	6 FT 1-5/8" X 1" 12GA CONCRETE INSERT WITH TAPE FOAM AND END CAPS PRE GALV	\$140.10	BULK	EA	8.76
840220730697	W7561FCHG	F	6 FT 1-5/8" X 1" 12GA CONCRETE INSERT WITH TAPE FOAM AND END CAPS HOT GALV	\$160.80	BULK	EA	8.76
840220730703	W7561FCST304	F	6 FT 1-5/8" X 1" 12GA CONCRETE INSERT WITH TAPE FOAM AND END CAPS ST304	\$340.20	BULK	EA	8.76
840220730710	W7561FCST316	F	6 FT 1-5/8" X 1" 12GA CONCRETE INSERT WITH TAPE FOAM AND END CAPS ST316	\$395.30	BULK	EA	8.76
840220730727	W7561EPG	F	6 FT 1-5/8" X 1" 12GA CONCRETE INSERT TAPE WITH E-FOAM PRE GALV	\$137.50	BULK	EA	8.76
840220730734	W7561EHG	F	6 FT 1-5/8" X 1" 12GA CONCRETE INSERT TAPE WITH E-FOAM HOT GALV	\$157.90	BULK	EA	8.76
840220730741	W7561EST304	F	6 FT 1-5/8" X 1" 12GA CONCRETE INSERT TAPE WITH E-FOAM ST304	\$325.50	BULK	EA	8.76
840220730758	W7561EST316	F	6 FT 1-5/8" X 1" 12GA CONCRETE INSERT TAPE WITH E-FOAM ST316	\$377.60	BULK	EA	8.76
840220730765	W7561ECPG	F	6 FT 1-5/8" X 1" 12GA CONCRETE INSERT WITH TAPE E-FOAM AND END CAPS PRE GALV	\$140.60	BULK	EA	8.76
840220730772	W7561ECHG	F	6 FT 1-5/8" X 1" 12GA CONCRETE INSERT WITH TAPE E-FOAM AND END CAPS HOT GALV	\$161.30	BULK	EA	8.76
840220730789	W7561ECST304	F	6 FT 1-5/8" X 1" 12GA CONCRETE INSERT WITH TAPE E-FOAM AND END CAPS ST304	\$340.70	BULK	EA	8.76
840220730796	W7561ECST316	F	6 FT 1-5/8" X 1" 12GA CONCRETE INSERT WITH TAPE E-FOAM AND END CAPS ST316	\$395.80	BULK	EA	8.76
840220730802	W7561WPG	F	6 FT 1-5/8" X 1" 12GA CONCRETE INSERT WITH WELD STRIP PRE GALV	\$142.20	BULK	EA	8.76
840220730819	W7561WHG	F	6 FT 1-5/8" X 1" 12GA CONCRETE INSERT WITH WELD STRIP HOT GALV	\$162.60	BULK	EA	8.76
840220730826	W7561WST304	F	6 FT 1-5/8" X 1" 12GA CONCRETE INSERT WITH WELD STRIP ST304	\$330.20	BULK	EA	8.76
840220730833	W7561WST316	F	6 FT 1-5/8" X 1" 12GA CONCRETE INSERT WITH WELD STRIP ST316	\$382.30	BULK	EA	8.76
840220730840	W7561WCPG	F	6 FT 1-5/8" X 1" 12GA CONCRETE INSERT WELD STRIP WITH END CAPS PRE GALV	\$159.60	BULK	EA	8.76
840220730857	W7561WCHG	F	6 FT 1-5/8" X 1" 12GA CONCRETE INSERT WELD STRIP WITH END CAPS HOT GALV	\$180.30	BULK	EA	8.76
840220730864	W7561WCST304	F	6 FT 1-5/8" X 1" 12GA CONCRETE INSERT WELD STRIP WITH END CAPS ST304	\$359.70	BULK	EA	8.76
840220730871	W7561WCST316	F	6 FT 1-5/8" X 1" 12GA CONCRETE INSERT WELD STRIP WITH END CAPS ST316	\$414.80	BULK	EA	8.76
840220730888	W7561WCCPG	F	6 FT 1-5/8" X 1" 12GA CONCRETE INSERT WELD CLOSURE WITH END CAPS PRE GALV	\$171.30	BULK	EA	8.76
840220730895	W7561WCCHG	F	6 FT 1-5/8" X 1" 12GA CONCRETE INSERT WELD CLOSURE WITH END CAPS HOT GALV	\$192.00	BULK	EA	8.76
840220730901	W7561WCCST304	F	6 FT 1-5/8" X 1" 12GA CONCRETE INSERT WELD CLOSURE WITH END CAPS ST304	\$371.40	BULK	EA	8.76
840220730918	W7561WCCST316	F	6 FT 1-5/8" X 1" 12GA CONCRETE INSERT WELD CLOSURE WITH END CAPS ST316	\$426.50	BULK	EA	8.76
840220730925	W7562NPG	F	7 FT 1-5/8" X 1" 12GA CONCRETE INSERT ONLY PRE GALV	\$126.80	BULK	EA	10.22
840220730932	W7562NHG	F	7 FT 1-5/8" X 1" 12GA CONCRETE INSERT ONLY HOT GALV	\$150.60	BULK	EA	10.22

SUGGESTED LIST PRICES EFFECTIVE 03-04-2024

WESANCO ZSI HYDRAZORB UPC NUMBER	WESANCO ZSI HYDRAZORB PART NUMBER	ITEM CLASS	DESCRIPTION	SUGGESTED LIST PRICE	STANDARD QTY	UNIT OF MEASURE	WEIGHT PER UOM
840220730949	W7562NST304	F	7 FT 1-5/8" X 1" 12GA CONCRETE INSERT ONLY ST304	\$346.10	BULK	EA	10.22
840220730956	W7562NST316	F	7 FT 1-5/8" X 1" 12GA CONCRETE INSERT ONLY ST316	\$406.80	BULK	EA	10.22
840220730963	W7562CPG	F	7 FT 1-5/8" X 1" 12GA CONCRETE INSERT WITH END CAPS PRE GALV	\$146.50	BULK	EA	10.22
840220730970	W7562CHG	F	7 FT 1-5/8" X 1" 12GA CONCRETE INSERT WITH END CAPS HOT GALV	\$170.70	BULK	EA	10.22
840220730987	W7562CST304	F	7 FT 1-5/8" X 1" 12GA CONCRETE INSERT WITH END CAPS ST304	\$378.00	BULK	EA	10.22
840220730994	W7562CST316	F	7 FT 1-5/8" X 1" 12GA CONCRETE INSERT WITH END CAPS ST316	\$441.80	BULK	EA	10.22
840220731007	W7562FPG	F	7 FT 1-5/8" X 1" 12GA CONCRETE INSERT WITH TAPE AND FOAM PRE GALV	\$157.40	BULK	EA	10.22
840220731014	W7562FHG	F	7 FT 1-5/8" X 1" 12GA CONCRETE INSERT WITH TAPE AND FOAM HOT GALV	\$181.20	BULK	EA	10.22
840220731021	W7562FST304	F	7 FT 1-5/8" X 1" 12GA CONCRETE INSERT WITH TAPE AND FOAM ST304	\$376.70	BULK	EA	10.22
840220731038	W7562FST316	F	7 FT 1-5/8" X 1" 12GA CONCRETE INSERT WITH TAPE AND FOAM ST316	\$437.40	BULK	EA	10.22
840220731045	W7562FCPG	F	7 FT 1-5/8" X 1" 12GA CONCRETE INSERT WITH TAPE FOAM AND END CAPS PRE GALV	\$160.50	BULK	EA	10.22
840220731052	W7562FCHG	F	7 FT 1-5/8" X 1" 12GA CONCRETE INSERT WITH TAPE FOAM AND END CAPS HOT GALV	\$184.60	BULK	EA	10.22
840220731069	W7562FCST304	F	7 FT 1-5/8" X 1" 12GA CONCRETE INSERT WITH TAPE FOAM AND END CAPS ST304	\$391.90	BULK	EA	10.22
840220731076	W7562FCST316	F	7 FT 1-5/8" X 1" 12GA CONCRETE INSERT WITH TAPE FOAM AND END CAPS ST316	\$455.70	BULK	EA	10.22
840220731083	W7562EPG	F	7 FT 1-5/8" X 1" 12GA CONCRETE INSERT TAPE WITH E-FOAM PRE GALV	\$158.00	BULK	EA	10.22
840220731090	W7562EHG	F	7 FT 1-5/8" X 1" 12GA CONCRETE INSERT TAPE WITH E-FOAM HOT GALV	\$181.80	BULK	EA	10.22
840220731106	W7562EST304	F	7 FT 1-5/8" X 1" 12GA CONCRETE INSERT TAPE WITH E-FOAM ST304	\$377.30	BULK	EA	10.22
840220731113	W7562EST316	F	7 FT 1-5/8" X 1" 12GA CONCRETE INSERT TAPE WITH E-FOAM ST316	\$438.10	BULK	EA	10.22
840220731120	W7562PCPG	F	7 FT 1-5/8" X 1" 12GA CONCRETE INSERT WITH TAPE E-FOAM AND END CAPS PRE GALV	\$161.10	BULK	EA	10.22
840220731137	W7562ECHG	F	7 FT 1-5/8" X 1" 12GA CONCRETE INSERT WITH TAPE E-FOAM AND END CAPS HOT GALV	\$185.20	BULK	EA	10.22
840220731144	W7562ECST304	F	7 FT 1-5/8" X 1" 12GA CONCRETE INSERT WITH TAPE E-FOAM AND END CAPS ST304	\$392.50	BULK	EA	10.22
840220731151	W7562ECST316	F	7 FT 1-5/8" X 1" 12GA CONCRETE INSERT WITH TAPE E-FOAM AND END CAPS ST316	\$456.30	BULK	EA	10.22
840220731168	W7562WPG	F	7 FT 1-5/8" X 1" 12GA CONCRETE INSERT WITH WELD STRIP PRE GALV	\$163.50	BULK	EA	10.22
840220731175	W7562WHG	F	7 FT 1-5/8" X 1" 12GA CONCRETE INSERT WITH WELD STRIP HOT GALV	\$187.30	BULK	EA	10.22
840220731182	W7562WST304	F	7 FT 1-5/8" X 1" 12GA CONCRETE INSERT WITH WELD STRIP ST304	\$382.80	BULK	EA	10.22
840220731199	W7562WST316	F	7 FT 1-5/8" X 1" 12GA CONCRETE INSERT WITH WELD STRIP ST316	\$443.50	BULK	EA	10.22
840220731205	W7562WCPG	F	7 FT 1-5/8" X 1" 12GA CONCRETE INSERT WELD STRIP WITH END CAPS PRE GALV	\$183.20	BULK	EA	10.22
840220731212	W7562WCHG	F	7 FT 1-5/8" X 1" 12GA CONCRETE INSERT WELD STRIP WITH END CAPS HOT GALV	\$207.40	BULK	EA	10.22
840220731229	W7562WCST304	F	7 FT 1-5/8" X 1" 12GA CONCRETE INSERT WELD STRIP WITH END CAPS ST304	\$414.70	BULK	EA	10.22
840220731236	W7562WCST316	F	7 FT 1-5/8" X 1" 12GA CONCRETE INSERT WELD STRIP WITH END CAPS ST316	\$478.50	BULK	EA	10.22
840220731243	W7562WCCPG	F	7 FT 1-5/8" X 1" 12GA CONCRETE INSERT WELD CLOSURE WITH END CAPS PRE GALV	\$196.90	BULK	EA	10.22
840220731250	W7562WCHG	F	7 FT 1-5/8" X 1" 12GA CONCRETE INSERT WELD CLOSURE WITH END CAPS HOT GALV	\$221.00	BULK	EA	10.22
840220731267	W7562WCCST304	F	7 FT 1-5/8" X 1" 12GA CONCRETE INSERT WELD CLOSURE WITH END CAPS ST304	\$428.30	BULK	EA	10.22
840220731274	W7562WCCST316	F	7 FT 1-5/8" X 1" 12GA CONCRETE INSERT WELD CLOSURE WITH END CAPS ST316	\$492.10	BULK	EA	10.22
840220731281	W7563NPG	F	8 FT 1-5/8" X 1" 12GA CONCRETE INSERT ONLY PRE GALV	\$142.80	BULK	EA	11.68
840220731298	W7563NHG	F	8 FT 1-5/8" X 1" 12GA CONCRETE INSERT ONLY HOT GALV	\$170.00	BULK	EA	11.68
840220731304	W7563NST304	F	8 FT 1-5/8" X 1" 12GA CONCRETE INSERT ONLY ST304	\$393.40	BULK	EA	11.68
840220731311	W7563NST316	F	8 FT 1-5/8" X 1" 12GA CONCRETE INSERT ONLY ST316	\$462.90	BULK	EA	11.68
840220731328	W7563CPG	F	8 FT 1-5/8" X 1" 12GA CONCRETE INSERT WITH END CAPS PRE GALV	\$165.00	BULK	EA	11.68
840220731335	W7563CHG	F	8 FT 1-5/8" X 1" 12GA CONCRETE INSERT WITH END CAPS HOT GALV	\$192.50	BULK	EA	11.68
840220731342	W7563CST304	F	8 FT 1-5/8" X 1" 12GA CONCRETE INSERT WITH END CAPS ST304	\$427.70	BULK	EA	11.68
840220731359	W7563CST316	F	8 FT 1-5/8" X 1" 12GA CONCRETE INSERT WITH END CAPS ST316	\$500.20	BULK	EA	11.68
840220731366	W7563FPG	F	8 FT 1-5/8" X 1" 12GA CONCRETE INSERT WITH TAPE AND FOAM PRE GALV	\$177.80	BULK	EA	11.68
840220731373	W7563FHG	F	8 FT 1-5/8" X 1" 12GA CONCRETE INSERT WITH TAPE AND FOAM HOT GALV	\$205.00	BULK	EA	11.68
840220731380	W7563FST304	F	8 FT 1-5/8" X 1" 12GA CONCRETE INSERT WITH TAPE AND FOAM ST304	\$428.40	BULK	EA	11.68
840220731397	W7563FST316	F	8 FT 1-5/8" X 1" 12GA CONCRETE INSERT WITH TAPE AND FOAM ST316	\$497.90	BULK	EA	11.68
840220731403	W7563FCPG	F	8 FT 1-5/8" X 1" 12GA CONCRETE INSERT WITH TAPE FOAM AND END CAPS PRE GALV	\$180.90	BULK	EA	11.68
840220731410	W7563FCHG	F	8 FT 1-5/8" X 1" 12GA CONCRETE INSERT WITH TAPE FOAM AND END CAPS HOT GALV	\$208.40	BULK	EA	11.68
840220731427	W7563FCST304	F	8 FT 1-5/8" X 1" 12GA CONCRETE INSERT WITH TAPE FOAM AND END CAPS ST304	\$443.60	BULK	EA	11.68
840220731434	W7563FCST316	F	8 FT 1-5/8" X 1" 12GA CONCRETE INSERT WITH TAPE FOAM AND END CAPS ST316	\$516.10	BULK	EA	11.68
840220731441	W7563EPG	F	8 FT 1-5/8" X 1" 12GA CONCRETE INSERT TAPE WITH E-FOAM PRE GALV	\$178.50	BULK	EA	11.68
840220731458	W7563EHG	F	8 FT 1-5/8" X 1" 12GA CONCRETE INSERT TAPE WITH E-FOAM HOT GALV	\$205.70	BULK	EA	11.68
840220731465	W7563EST304	F	8 FT 1-5/8" X 1" 12GA CONCRETE INSERT TAPE WITH E-FOAM ST304	\$429.10	BULK	EA	11.68
840220731472	W7563EST316	F	8 FT 1-5/8" X 1" 12GA CONCRETE INSERT TAPE WITH E-FOAM ST316	\$498.50	BULK	EA	11.68
840220731489	W7563ECPG	F	8 FT 1-5/8" X 1" 12GA CONCRETE INSERT WITH TAPE E-FOAM AND END CAPS PRE GALV	\$181.60	BULK	EA	11.68
840220731496	W7563ECHG	F	8 FT 1-5/8" X 1" 12GA CONCRETE INSERT WITH TAPE E-FOAM AND END CAPS HOT GALV	\$209.10	BULK	EA	11.68
840220731502	W7563ECST304	F	8 FT 1-5/8" X 1" 12GA CONCRETE INSERT WITH TAPE E-FOAM AND END CAPS ST304	\$444.30	BULK	EA	11.68
840220731519	W7563ECST316	F	8 FT 1-5/8" X 1" 12GA CONCRETE INSERT WITH TAPE E-FOAM AND END CAPS ST316	\$516.80	BULK	EA	11.68
840220731526	W7563WPG	F	8 FT 1-5/8" X 1" 12GA CONCRETE INSERT WITH WELD STRIP PRE GALV	\$184.80	BULK	EA	11.68
840220731533	W7563WHG	F	8 FT 1-5/8" X 1" 12GA CONCRETE INSERT WITH WELD STRIP HOT GALV	\$211.90	BULK	EA	11.68
840220731540	W7563WST304	F	8 FT 1-5/8" X 1" 12GA CONCRETE INSERT WITH WELD STRIP ST304	\$435.40	BULK	EA	11.68
840220731557	W7563WST316	F	8 FT 1-5/8" X 1" 12GA CONCRETE INSERT WITH WELD STRIP ST316	\$504.80	BULK	EA	11.68
840220731564	W7563WCPG	F	8 FT 1-5/8" X 1" 12GA CONCRETE INSERT WELD STRIP WITH END CAPS PRE GALV	\$206.90	BULK	EA	11.68
840220731571	W7563WCHG	F	8 FT 1-5/8" X 1" 12GA CONCRETE INSERT WELD STRIP WITH END CAPS HOT GALV	\$234.40	BULK	EA	11.68
840220731588	W7563WCST304	F	8 FT 1-5/8" X 1" 12GA CONCRETE INSERT WELD STRIP WITH END CAPS ST304	\$469.60	BULK	EA	11.68
840220731595	W7563WCST316	F	8 FT 1-5/8" X 1" 12GA CONCRETE INSERT WELD STRIP WITH END CAPS ST316	\$542.10	BULK	EA	11.68
840220731601	W7563WCCPG	F	8 FT 1-5/8" X 1" 12GA CONCRETE INSERT WELD CLOSURE WITH END CAPS PRE GALV	\$222.50	BULK	EA	11.68
840220731618	W7563WCHG	F	8 FT 1-5/8" X 1" 12GA CONCRETE INSERT WELD CLOSURE WITH END CAPS HOT GALV	\$250.00	BULK	EA	11.68
840220731625	W7563WCCST304	F	8 FT 1-5/8" X 1" 12GA CONCRETE INSERT WELD CLOSURE WITH END CAPS ST304	\$485.20	BULK	EA	11.68
840220731632	W7563WCCST316	F	8 FT 1-5/8" X 1" 12GA CONCRETE INSERT WELD CLOSURE WITH END CAPS ST316	\$557.70	BULK	EA	11.68
840220731649	W7564NPG	F	9 FT 1-5/8" X 1" 12GA CONCRETE INSERT ONLY PRE GALV	\$158.90	BULK	EA	13.14
840220731656	W7564NHG	F	9 FT 1-5/8" X 1" 12GA CONCRETE INSERT ONLY HOT GALV	\$189.40	BULK	EA	13.14
840220731663	W7564NST304	F	9 FT 1-5/8" X 1" 12GA CONCRETE INSERT ONLY ST304	\$440.80	BULK	EA	13.14
840220731670	W7564NST316	F	9 FT 1-5/8" X 1" 12GA CONCRETE INSERT ONLY ST316	\$518.90	BULK	EA	13.14
840220731687	W7564CPG	F	9 FT 1-5/8" X 1" 12GA CONCRETE INSERT WITH END CAPS PRE GALV	\$183.40	BULK	EA	13.14
840220731694	W7564CHG	F	9 FT 1-5/8" X 1" 12GA CONCRETE INSERT WITH END CAPS HOT GALV	\$214.30	BULK	EA	13.14
840220731700	W7564CST304	F	9 FT 1-5/8" X 1" 12GA CONCRETE INSERT WITH END CAPS ST304	\$477.40	BULK	EA	13.14
840220731717	W7564CST316	F	9 FT 1-5/8" X 1" 12GA CONCRETE INSERT WITH END CAPS ST316	\$558.60	BULK	EA	13.14
840220731724	W7564FPG	F	9 FT 1-5/8" X 1" 12GA CONCRETE INSERT WITH TAPE AND FOAM PRE GALV	\$198.20	BULK	EA	13.14

SUGGESTED LIST PRICES EFFECTIVE 03-04-2024

WESANCO ZSI HYDRAZORB UPC NUMBER	WESANCO ZSI HYDRAZORB PART NUMBER	ITEM CLASS	DESCRIPTION	SUGGESTED LIST PRICE	STANDARD QTY	UNIT OF MEASURE	WEIGHT PER UOM
840220731731	W7564FHG	F	9 FT 1-5/8" X 1" 12GA CONCRETE INSERT WITH TAPE AND FOAM HOT GALV	\$228.80		BULK EA	13.14
840220731748	W7564FST304	F	9 FT 1-5/8" X 1" 12GA CONCRETE INSERT WITH TAPE AND FOAM ST304	\$480.10		BULK EA	13.14
840220731755	W7564FST316	F	9 FT 1-5/8" X 1" 12GA CONCRETE INSERT WITH TAPE AND FOAM ST316	\$558.30		BULK EA	13.14
840220731762	W7564FCPG	F	9 FT 1-5/8" X 1" 12GA CONCRETE INSERT WITH TAPE FOAM AND END CAPS PRE GALV	\$201.30		BULK EA	13.14
840220731779	W7564FCHG	F	9 FT 1-5/8" X 1" 12GA CONCRETE INSERT WITH TAPE FOAM AND END CAPS HOT GALV	\$232.20		BULK EA	13.14
840220731786	W7564FCST304	F	9 FT 1-5/8" X 1" 12GA CONCRETE INSERT WITH TAPE FOAM AND END CAPS ST304	\$495.30		BULK EA	13.14
840220731793	W7564FCST316	F	9 FT 1-5/8" X 1" 12GA CONCRETE INSERT WITH TAPE FOAM AND END CAPS ST316	\$576.50		BULK EA	13.14
840220731809	W7564EPG	F	9 FT 1-5/8" X 1" 12GA CONCRETE INSERT TAPE WITH E-FOAM PRE GALV	\$199.00		BULK EA	13.14
840220731816	W7564EHG	F	9 FT 1-5/8" X 1" 12GA CONCRETE INSERT TAPE WITH E-FOAM HOT GALV	\$229.60		BULK EA	13.14
840220731823	W7564EST304	F	9 FT 1-5/8" X 1" 12GA CONCRETE INSERT TAPE WITH E-FOAM ST304	\$480.90		BULK EA	13.14
840220731830	W7564EST316	F	9 FT 1-5/8" X 1" 12GA CONCRETE INSERT TAPE WITH E-FOAM ST316	\$559.00		BULK EA	13.14
840220731847	W7564ECPG	F	9 FT 1-5/8" X 1" 12GA CONCRETE INSERT WITH TAPE E-FOAM AND END CAPS PRE GALV	\$202.00		BULK EA	13.14
840220731854	W7564ECHG	F	9 FT 1-5/8" X 1" 12GA CONCRETE INSERT WITH TAPE E-FOAM AND END CAPS HOT GALV	\$233.00		BULK EA	13.14
840220731861	W7564ECST304	F	9 FT 1-5/8" X 1" 12GA CONCRETE INSERT WITH TAPE E-FOAM AND END CAPS ST304	\$496.10		BULK EA	13.14
840220731878	W7564ECST316	F	9 FT 1-5/8" X 1" 12GA CONCRETE INSERT WITH TAPE E-FOAM AND END CAPS ST316	\$577.30		BULK EA	13.14
840220731885	W7564WPG	F	9 FT 1-5/8" X 1" 12GA CONCRETE INSERT WITH WELD STRIP PRE GALV	\$206.00		BULK EA	13.14
840220731892	W7564WHG	F	9 FT 1-5/8" X 1" 12GA CONCRETE INSERT WITH WELD STRIP HOT GALV	\$236.60		BULK EA	13.14
840220731908	W7564WST304	F	9 FT 1-5/8" X 1" 12GA CONCRETE INSERT WITH WELD STRIP ST304	\$488.00		BULK EA	13.14
840220731915	W7564WST316	F	9 FT 1-5/8" X 1" 12GA CONCRETE INSERT WITH WELD STRIP ST316	\$566.10		BULK EA	13.14
840220731922	W7564WCPG	F	9 FT 1-5/8" X 1" 12GA CONCRETE INSERT WELD STRIP WITH END CAPS PRE GALV	\$230.60		BULK EA	13.14
840220731939	W7564WCHG	F	9 FT 1-5/8" X 1" 12GA CONCRETE INSERT WELD STRIP WITH END CAPS HOT GALV	\$261.50		BULK EA	13.14
840220731946	W7564WCST304	F	9 FT 1-5/8" X 1" 12GA CONCRETE INSERT WELD STRIP WITH END CAPS ST304	\$524.60		BULK EA	13.14
840220731953	W7564WCST316	F	9 FT 1-5/8" X 1" 12GA CONCRETE INSERT WELD STRIP WITH END CAPS ST316	\$605.80		BULK EA	13.14
840220731960	W7564WCCPG	F	9 FT 1-5/8" X 1" 12GA CONCRETE INSERT WELD CLOSURE WITH END CAPS PRE GALV	\$248.10		BULK EA	13.14
840220731977	W7564WCCHG	F	9 FT 1-5/8" X 1" 12GA CONCRETE INSERT WELD CLOSURE WITH END CAPS HOT GALV	\$279.00		BULK EA	13.14
840220731984	W7564WCCST304	F	9 FT 1-5/8" X 1" 12GA CONCRETE INSERT WELD CLOSURE WITH END CAPS ST304	\$542.10		BULK EA	13.14
840220731991	W7564WCCST316	F	9 FT 1-5/8" X 1" 12GA CONCRETE INSERT WELD CLOSURE WITH END CAPS ST316	\$623.30		BULK EA	13.14
840220732004	W7565NPG	F	10 FT 1-5/8" X 1" 12GA CONCRETE INSERT ONLY PRE GALV	\$165.20		BULK EA	14.60
840220732011	W7565NHG	F	10 FT 1-5/8" X 1" 12GA CONCRETE INSERT ONLY HOT GALV	\$199.20		BULK EA	14.60
840220732028	W7565NST304	F	10 FT 1-5/8" X 1" 12GA CONCRETE INSERT ONLY ST304	\$478.40		BULK EA	14.60
840220732035	W7565NST316	F	10 FT 1-5/8" X 1" 12GA CONCRETE INSERT ONLY ST316	\$565.20		BULK EA	14.60
840220732042	W7565CPG	F	10 FT 1-5/8" X 1" 12GA CONCRETE INSERT WITH END CAPS PRE GALV	\$192.10		BULK EA	14.60
840220732059	W7565CHG	F	10 FT 1-5/8" X 1" 12GA CONCRETE INSERT WITH END CAPS HOT GALV	\$226.40		BULK EA	14.60
840220732066	W7565CST304	F	10 FT 1-5/8" X 1" 12GA CONCRETE INSERT WITH END CAPS ST304	\$517.50		BULK EA	14.60
840220732073	W7565CST316	F	10 FT 1-5/8" X 1" 12GA CONCRETE INSERT WITH END CAPS ST316	\$607.30		BULK EA	14.60
840220732080	W7565FPG	F	10 FT 1-5/8" X 1" 12GA CONCRETE INSERT WITH TAPE AND FOAM PRE GALV	\$208.90		BULK EA	14.60
840220732097	W7565FHG	F	10 FT 1-5/8" X 1" 12GA CONCRETE INSERT WITH TAPE AND FOAM HOT GALV	\$242.90		BULK EA	14.60
840220732103	W7565FST304	F	10 FT 1-5/8" X 1" 12GA CONCRETE INSERT WITH TAPE AND FOAM ST304	\$522.20		BULK EA	14.60
840220732110	W7565FST316	F	10 FT 1-5/8" X 1" 12GA CONCRETE INSERT WITH TAPE AND FOAM ST316	\$609.00		BULK EA	14.60
840220732127	W7565FCPG	F	10 FT 1-5/8" X 1" 12GA CONCRETE INSERT WITH TAPE FOAM AND END CAPS PRE GALV	\$212.00		BULK EA	14.60
840220732134	W7565FCHG	F	10 FT 1-5/8" X 1" 12GA CONCRETE INSERT WITH TAPE FOAM AND END CAPS HOT GALV	\$246.30		BULK EA	14.60
840220732141	W7565FCST304	F	10 FT 1-5/8" X 1" 12GA CONCRETE INSERT WITH TAPE FOAM AND END CAPS ST304	\$537.30		BULK EA	14.60
840220732158	W7565FCST316	F	10 FT 1-5/8" X 1" 12GA CONCRETE INSERT WITH TAPE FOAM AND END CAPS ST316	\$627.20		BULK EA	14.60
840220732165	W7565EPG	F	10 FT 1-5/8" X 1" 12GA CONCRETE INSERT TAPE WITH E-FOAM PRE GALV	\$209.80		BULK EA	14.60
840220732172	W7565EHG	F	10 FT 1-5/8" X 1" 12GA CONCRETE INSERT TAPE WITH E-FOAM HOT GALV	\$243.70		BULK EA	14.60
840220732189	W7565EST304	F	10 FT 1-5/8" X 1" 12GA CONCRETE INSERT TAPE WITH E-FOAM ST304	\$523.00		BULK EA	14.60
840220732196	W7565EST316	F	10 FT 1-5/8" X 1" 12GA CONCRETE INSERT TAPE WITH E-FOAM ST316	\$609.80		BULK EA	14.60
840220732202	W7565ECPG	F	10 FT 1-5/8" X 1" 12GA CONCRETE INSERT WITH TAPE E-FOAM AND END CAPS PRE GALV	\$212.80		BULK EA	14.60
840220732219	W7565ECHG	F	10 FT 1-5/8" X 1" 12GA CONCRETE INSERT WITH TAPE E-FOAM AND END CAPS HOT GALV	\$247.20		BULK EA	14.60
840220732226	W7565ECST304	F	10 FT 1-5/8" X 1" 12GA CONCRETE INSERT WITH TAPE E-FOAM AND END CAPS ST304	\$538.20		BULK EA	14.60
840220732233	W7565ECST316	F	10 FT 1-5/8" X 1" 12GA CONCRETE INSERT WITH TAPE E-FOAM AND END CAPS ST316	\$628.10		BULK EA	14.60
840220732240	W7565WPG	F	10 FT 1-5/8" X 1" 12GA CONCRETE INSERT WITH WELD STRIP PRE GALV	\$217.60		BULK EA	14.60
840220732257	W7565WHG	F	10 FT 1-5/8" X 1" 12GA CONCRETE INSERT WITH WELD STRIP HOT GALV	\$251.60		BULK EA	14.60
840220732264	W7565WST304	F	10 FT 1-5/8" X 1" 12GA CONCRETE INSERT WITH WELD STRIP ST304	\$530.80		BULK EA	14.60
840220732271	W7565WST316	F	10 FT 1-5/8" X 1" 12GA CONCRETE INSERT WITH WELD STRIP ST316	\$617.70		BULK EA	14.60
840220732288	W7565WCPG	F	10 FT 1-5/8" X 1" 12GA CONCRETE INSERT WELD STRIP WITH END CAPS PRE GALV	\$244.50		BULK EA	14.60
840220732295	W7565WCHG	F	10 FT 1-5/8" X 1" 12GA CONCRETE INSERT WELD STRIP WITH END CAPS HOT GALV	\$278.80		BULK EA	14.60
840220732301	W7565WCST304	F	10 FT 1-5/8" X 1" 12GA CONCRETE INSERT WELD STRIP WITH END CAPS ST304	\$569.90		BULK EA	14.60
840220732318	W7565WCST316	F	10 FT 1-5/8" X 1" 12GA CONCRETE INSERT WELD STRIP WITH END CAPS ST316	\$659.70		BULK EA	14.60
840220732325	W7565WCCPG	F	10 FT 1-5/8" X 1" 12GA CONCRETE INSERT WELD CLOSURE WITH END CAPS PRE GALV	\$264.00		BULK EA	14.60
840220732332	W7565WCCHG	F	10 FT 1-5/8" X 1" 12GA CONCRETE INSERT WELD CLOSURE WITH END CAPS HOT GALV	\$298.30		BULK EA	14.60
840220732339	W7565WCCST304	F	10 FT 1-5/8" X 1" 12GA CONCRETE INSERT WELD CLOSURE WITH END CAPS ST304	\$589.40		BULK EA	14.60
840220732356	W7565WCCST316	F	10 FT 1-5/8" X 1" 12GA CONCRETE INSERT WELD CLOSURE WITH END CAPS ST316	\$679.20		BULK EA	14.60
840220732363	W7566NPG	F	12 FT 1-5/8" X 1" 12GA CONCRETE INSERT ONLY PRE GALV	\$207.00		BULK EA	17.52
840220732370	W7566NHG	F	12 FT 1-5/8" X 1" 12GA CONCRETE INSERT ONLY HOT GALV	\$247.70		BULK EA	17.52
840220732387	W7566NST304	F	12 FT 1-5/8" X 1" 12GA CONCRETE INSERT ONLY ST304	\$582.80		BULK EA	17.52
840220732394	W7566NST316	F	12 FT 1-5/8" X 1" 12GA CONCRETE INSERT ONLY ST316	\$687.00		BULK EA	17.52
840220732400	W7566CPG	F	12 FT 1-5/8" X 1" 12GA CONCRETE INSERT WITH END CAPS PRE GALV	\$238.60		BULK EA	17.52
840220732417	W7566CHG	F	12 FT 1-5/8" X 1" 12GA CONCRETE INSERT WITH END CAPS HOT GALV	\$279.80		BULK EA	17.52
840220732424	W7566CST304	F	12 FT 1-5/8" X 1" 12GA CONCRETE INSERT WITH END CAPS ST304	\$626.70		BULK EA	17.52
840220732431	W7566CST316	F	12 FT 1-5/8" X 1" 12GA CONCRETE INSERT WITH END CAPS ST316	\$733.90		BULK EA	17.52
840220732448	W7566FPG	F	12 FT 1-5/8" X 1" 12GA CONCRETE INSERT WITH TAPE AND FOAM PRE GALV	\$259.40		BULK EA	17.52
840220732455	W7566FHG	F	12 FT 1-5/8" X 1" 12GA CONCRETE INSERT WITH TAPE AND FOAM HOT GALV	\$300.20		BULK EA	17.52
840220732462	W7566FST304	F	12 FT 1-5/8" X 1" 12GA CONCRETE INSERT WITH TAPE AND FOAM ST304	\$635.30		BULK EA	17.52
840220732479	W7566FST316	F	12 FT 1-5/8" X 1" 12GA CONCRETE INSERT WITH TAPE AND FOAM ST316	\$739.50		BULK EA	17.52
840220732486	W7566FCPG	F	12 FT 1-5/8" X 1" 12GA CONCRETE INSERT WITH TAPE FOAM AND END CAPS PRE GALV	\$262.50		BULK EA	17.52
840220732493	W7566FCHG	F	12 FT 1-5/8" X 1" 12GA CONCRETE INSERT WITH TAPE FOAM AND END CAPS HOT GALV	\$303.60		BULK EA	17.52
840220732509	W7566FCST304	F	12 FT 1-5/8" X 1" 12GA CONCRETE INSERT WITH TAPE FOAM AND END CAPS ST304	\$650.50		BULK EA	17.52
840220732516	W7566FCST316	F	12 FT 1-5/8" X 1" 12GA CONCRETE INSERT WITH TAPE FOAM AND END CAPS ST316	\$757.70		BULK EA	17.52

SUGGESTED LIST PRICES EFFECTIVE 03-04-2024

WESANCO ZSI HYDRAZORB UPC NUMBER	WESANCO ZSI HYDRAZORB PART NUMBER	ITEM CLASS	DESCRIPTION	SUGGESTED LIST PRICE	STANDARD QTY	UNIT OF MEASURE	WEIGHT PER UOM
840220732523	W7566EPG	F	12 FT 1-5/8" X 1" 12GA CONCRETE INSERT TAPE WITH E-FOAM PRE GALV	\$260.50	BULK	EA	17.52
840220732530	W7566EHG	F	12 FT 1-5/8" X 1" 12GA CONCRETE INSERT TAPE WITH E-FOAM HOT GALV	\$301.20	BULK	EA	17.52
840220732547	W7566EST304	F	12 FT 1-5/8" X 1" 12GA CONCRETE INSERT TAPE WITH E-FOAM ST304	\$636.30	BULK	EA	17.52
840220732554	W7566EST316	F	12 FT 1-5/8" X 1" 12GA CONCRETE INSERT TAPE WITH E-FOAM ST316	\$740.50	BULK	EA	17.52
840220732561	W7566ECPG	F	12 FT 1-5/8" X 1" 12GA CONCRETE INSERT WITH TAPE E-FOAM AND END CAPS PRE GALV	\$263.50	BULK	EA	17.52
840220732578	W7566ECHG	F	12 FT 1-5/8" X 1" 12GA CONCRETE INSERT WITH TAPE E-FOAM AND END CAPS HOT GALV	\$304.60	BULK	EA	17.52
840220732585	W7566ECST304	F	12 FT 1-5/8" X 1" 12GA CONCRETE INSERT WITH TAPE E-FOAM AND END CAPS ST304	\$651.50	BULK	EA	17.52
840220732592	W7566ECST316	F	12 FT 1-5/8" X 1" 12GA CONCRETE INSERT WITH TAPE E-FOAM AND END CAPS ST316	\$758.70	BULK	EA	17.52
840220732608	W7566WPG	F	12 FT 1-5/8" X 1" 12GA CONCRETE INSERT WITH WELD STRIP PRE GALV	\$269.90	BULK	EA	17.52
840220732615	W7566WHG	F	12 FT 1-5/8" X 1" 12GA CONCRETE INSERT WITH WELD STRIP HOT GALV	\$310.60	BULK	EA	17.52
840220732622	W7566WST304	F	12 FT 1-5/8" X 1" 12GA CONCRETE INSERT WITH WELD STRIP ST304	\$645.70	BULK	EA	17.52
840220732639	W7566WST316	F	12 FT 1-5/8" X 1" 12GA CONCRETE INSERT WITH WELD STRIP ST316	\$749.90	BULK	EA	17.52
840220732646	W7566WCPG	F	12 FT 1-5/8" X 1" 12GA CONCRETE INSERT WELD STRIP WITH END CAPS PRE GALV	\$301.50	BULK	EA	17.52
840220732653	W7566WCHG	F	12 FT 1-5/8" X 1" 12GA CONCRETE INSERT WELD STRIP WITH END CAPS HOT GALV	\$342.70	BULK	EA	17.52
840220732660	W7566WCST304	F	12 FT 1-5/8" X 1" 12GA CONCRETE INSERT WELD STRIP WITH END CAPS ST304	\$689.60	BULK	EA	17.52
840220732677	W7566WCST316	F	12 FT 1-5/8" X 1" 12GA CONCRETE INSERT WELD STRIP WITH END CAPS ST316	\$796.80	BULK	EA	17.52
840220732684	W7566WCCPG	F	12 FT 1-5/8" X 1" 12GA CONCRETE INSERT WELD CLOSURE WITH END CAPS PRE GALV	\$324.90	BULK	EA	17.52
840220732691	W7566WCHG	F	12 FT 1-5/8" X 1" 12GA CONCRETE INSERT WELD CLOSURE WITH END CAPS HOT GALV	\$366.00	BULK	EA	17.52
840220732707	W7566WCCST304	F	12 FT 1-5/8" X 1" 12GA CONCRETE INSERT WELD CLOSURE WITH END CAPS ST304	\$712.90	BULK	EA	17.52
840220732714	W7566WCCST316	F	12 FT 1-5/8" X 1" 12GA CONCRETE INSERT WELD CLOSURE WITH END CAPS ST316	\$820.10	BULK	EA	17.52
840220732721	W7567NPG	F	14 FT 1-5/8" X 1" 12GA CONCRETE INSERT ONLY PRE GALV	\$239.00	BULK	EA	20.44
840220732738	W7567NHG	F	14 FT 1-5/8" X 1" 12GA CONCRETE INSERT ONLY HOT GALV	\$286.60	BULK	EA	20.44
840220732745	W7567NST304	F	14 FT 1-5/8" X 1" 12GA CONCRETE INSERT ONLY ST304	\$677.60	BULK	EA	20.44
840220732752	W7567NST316	F	14 FT 1-5/8" X 1" 12GA CONCRETE INSERT ONLY ST316	\$799.10	BULK	EA	20.44
840220732769	W7567CPG	F	14 FT 1-5/8" X 1" 12GA CONCRETE INSERT WITH END CAPS PRE GALV	\$275.40	BULK	EA	20.44
840220732776	W7567CHG	F	14 FT 1-5/8" X 1" 12GA CONCRETE INSERT WITH END CAPS HOT GALV	\$323.40	BULK	EA	20.44
840220732783	W7567CST304	F	14 FT 1-5/8" X 1" 12GA CONCRETE INSERT WITH END CAPS ST304	\$726.10	BULK	EA	20.44
840220732790	W7567CST316	F	14 FT 1-5/8" X 1" 12GA CONCRETE INSERT WITH END CAPS ST316	\$850.70	BULK	EA	20.44
840220732806	W7567FPG	F	14 FT 1-5/8" X 1" 12GA CONCRETE INSERT WITH TAPE AND FOAM PRE GALV	\$300.20	BULK	EA	20.44
840220732813	W7567FHG	F	14 FT 1-5/8" X 1" 12GA CONCRETE INSERT WITH TAPE AND FOAM HOT GALV	\$347.80	BULK	EA	20.44
840220732820	W7567FST304	F	14 FT 1-5/8" X 1" 12GA CONCRETE INSERT WITH TAPE AND FOAM ST304	\$738.80	BULK	EA	20.44
840220732837	W7567FST316	F	14 FT 1-5/8" X 1" 12GA CONCRETE INSERT WITH TAPE AND FOAM ST316	\$860.30	BULK	EA	20.44
840220732844	W7567FCPG	F	14 FT 1-5/8" X 1" 12GA CONCRETE INSERT WITH TAPE FOAM AND END CAPS PRE GALV	\$303.30	BULK	EA	20.44
840220732851	W7567FCHG	F	14 FT 1-5/8" X 1" 12GA CONCRETE INSERT WITH TAPE FOAM AND END CAPS HOT GALV	\$351.20	BULK	EA	20.44
840220732868	W7567FCST304	F	14 FT 1-5/8" X 1" 12GA CONCRETE INSERT WITH TAPE FOAM AND END CAPS ST304	\$754.00	BULK	EA	20.44
840220732875	W7567FCST316	F	14 FT 1-5/8" X 1" 12GA CONCRETE INSERT WITH TAPE FOAM AND END CAPS ST316	\$878.50	BULK	EA	20.44
840220732882	W7567EPG	F	14 FT 1-5/8" X 1" 12GA CONCRETE INSERT TAPE WITH E-FOAM PRE GALV	\$301.40	BULK	EA	20.44
840220732899	W7567EHG	F	14 FT 1-5/8" X 1" 12GA CONCRETE INSERT TAPE WITH E-FOAM HOT GALV	\$349.00	BULK	EA	20.44
840220732905	W7567EST304	F	14 FT 1-5/8" X 1" 12GA CONCRETE INSERT TAPE WITH E-FOAM ST304	\$740.00	BULK	EA	20.44
840220732912	W7567EST316	F	14 FT 1-5/8" X 1" 12GA CONCRETE INSERT TAPE WITH E-FOAM ST316	\$861.50	BULK	EA	20.44
840220732929	W7567ECPG	F	14 FT 1-5/8" X 1" 12GA CONCRETE INSERT WITH TAPE E-FOAM AND END CAPS PRE GALV	\$304.50	BULK	EA	20.44
840220732936	W7567ECHG	F	14 FT 1-5/8" X 1" 12GA CONCRETE INSERT WITH TAPE E-FOAM AND END CAPS HOT GALV	\$352.40	BULK	EA	20.44
840220732943	W7567ECST304	F	14 FT 1-5/8" X 1" 12GA CONCRETE INSERT WITH TAPE E-FOAM AND END CAPS ST304	\$755.20	BULK	EA	20.44
840220732950	W7567ECST316	F	14 FT 1-5/8" X 1" 12GA CONCRETE INSERT WITH TAPE E-FOAM AND END CAPS ST316	\$879.70	BULK	EA	20.44
840220732967	W7567WPG	F	14 FT 1-5/8" X 1" 12GA CONCRETE INSERT WITH WELD STRIP PRE GALV	\$312.40	BULK	EA	20.44
840220732974	W7567WHG	F	14 FT 1-5/8" X 1" 12GA CONCRETE INSERT WITH WELD STRIP HOT GALV	\$359.90	BULK	EA	20.44
840220732981	W7567WST304	F	14 FT 1-5/8" X 1" 12GA CONCRETE INSERT WITH WELD STRIP ST304	\$750.90	BULK	EA	20.44
840220732998	W7567WST316	F	14 FT 1-5/8" X 1" 12GA CONCRETE INSERT WITH WELD STRIP ST316	\$872.50	BULK	EA	20.44
840220733001	W7567WCPG	F	14 FT 1-5/8" X 1" 12GA CONCRETE INSERT WELD STRIP WITH END CAPS PRE GALV	\$348.80	BULK	EA	20.44
840220733018	W7567WCHG	F	14 FT 1-5/8" X 1" 12GA CONCRETE INSERT WELD STRIP WITH END CAPS HOT GALV	\$396.80	BULK	EA	20.44
840220733025	W7567WCST304	F	14 FT 1-5/8" X 1" 12GA CONCRETE INSERT WELD STRIP WITH END CAPS ST304	\$799.50	BULK	EA	20.44
840220733032	W7567WCST316	F	14 FT 1-5/8" X 1" 12GA CONCRETE INSERT WELD STRIP WITH END CAPS ST316	\$924.10	BULK	EA	20.44
840220733049	W7567WCCPG	F	14 FT 1-5/8" X 1" 12GA CONCRETE INSERT WELD CLOSURE WITH END CAPS PRE GALV	\$376.10	BULK	EA	20.44
840220733056	W7567WCHG	F	14 FT 1-5/8" X 1" 12GA CONCRETE INSERT WELD CLOSURE WITH END CAPS HOT GALV	\$424.00	BULK	EA	20.44
840220733063	W7567WCST304	F	14 FT 1-5/8" X 1" 12GA CONCRETE INSERT WELD CLOSURE WITH END CAPS ST304	\$826.80	BULK	EA	20.44
840220733070	W7567WCST316	F	14 FT 1-5/8" X 1" 12GA CONCRETE INSERT WELD CLOSURE WITH END CAPS ST316	\$951.30	BULK	EA	20.44
840220733087	W7568NPG	F	16 FT 1-5/8" X 1" 12GA CONCRETE INSERT ONLY PRE GALV	\$271.10	BULK	EA	23.36
840220733094	W7568NHG	F	16 FT 1-5/8" X 1" 12GA CONCRETE INSERT ONLY HOT GALV	\$325.40	BULK	EA	23.36
840220733101	W7568NST304	F	16 FT 1-5/8" X 1" 12GA CONCRETE INSERT ONLY ST304	\$772.30	BULK	EA	23.36
840220733117	W7568NST316	F	16 FT 1-5/8" X 1" 12GA CONCRETE INSERT ONLY ST316	\$911.10	BULK	EA	23.36
840220733124	W7568CPG	F	16 FT 1-5/8" X 1" 12GA CONCRETE INSERT WITH END CAPS PRE GALV	\$312.30	BULK	EA	23.36
840220733131	W7568CHG	F	16 FT 1-5/8" X 1" 12GA CONCRETE INSERT WITH END CAPS HOT GALV	\$367.00	BULK	EA	23.36
840220733148	W7568CST304	F	16 FT 1-5/8" X 1" 12GA CONCRETE INSERT WITH END CAPS ST304	\$825.60	BULK	EA	23.36
840220733155	W7568CST316	F	16 FT 1-5/8" X 1" 12GA CONCRETE INSERT WITH END CAPS ST316	\$967.50	BULK	EA	23.36
840220733162	W7568FPG	F	16 FT 1-5/8" X 1" 12GA CONCRETE INSERT WITH TAPE AND FOAM PRE GALV	\$341.00	BULK	EA	23.36
840220733179	W7568FHG	F	16 FT 1-5/8" X 1" 12GA CONCRETE INSERT WITH TAPE AND FOAM HOT GALV	\$395.40	BULK	EA	23.36
840220733186	W7568FST304	F	16 FT 1-5/8" X 1" 12GA CONCRETE INSERT WITH TAPE AND FOAM ST304	\$842.20	BULK	EA	23.36
840220733193	W7568FST316	F	16 FT 1-5/8" X 1" 12GA CONCRETE INSERT WITH TAPE AND FOAM ST316	\$981.10	BULK	EA	23.36
840220733209	W7568FCPG	F	16 FT 1-5/8" X 1" 12GA CONCRETE INSERT WITH TAPE FOAM AND END CAPS PRE GALV	\$344.10	BULK	EA	23.36
840220733216	W7568FCHG	F	16 FT 1-5/8" X 1" 12GA CONCRETE INSERT WITH TAPE FOAM AND END CAPS HOT GALV	\$398.80	BULK	EA	23.36
840220733223	W7568FCST304	F	16 FT 1-5/8" X 1" 12GA CONCRETE INSERT WITH TAPE FOAM AND END CAPS ST304	\$857.40	BULK	EA	23.36
840220733230	W7568FCST316	F	16 FT 1-5/8" X 1" 12GA CONCRETE INSERT WITH TAPE FOAM AND END CAPS ST316	\$999.30	BULK	EA	23.36
840220733247	W7568EPG	F	16 FT 1-5/8" X 1" 12GA CONCRETE INSERT TAPE WITH E-FOAM PRE GALV	\$342.40	BULK	EA	23.36
840220733254	W7568EHG	F	16 FT 1-5/8" X 1" 12GA CONCRETE INSERT TAPE WITH E-FOAM HOT GALV	\$396.80	BULK	EA	23.36
840220733261	W7568EST304	F	16 FT 1-5/8" X 1" 12GA CONCRETE INSERT TAPE WITH E-FOAM ST304	\$843.60	BULK	EA	23.36
840220733278	W7568EST316	F	16 FT 1-5/8" X 1" 12GA CONCRETE INSERT TAPE WITH E-FOAM ST316	\$982.50	BULK	EA	23.36
840220733285	W7568ECPG	F	16 FT 1-5/8" X 1" 12GA CONCRETE INSERT WITH TAPE E-FOAM AND END CAPS PRE GALV	\$345.40	BULK	EA	23.36
840220733292	W7568ECHG	F	16 FT 1-5/8" X 1" 12GA CONCRETE INSERT WITH TAPE E-FOAM AND END CAPS HOT GALV	\$400.20	BULK	EA	23.36
840220733308	W7568ECST304	F	16 FT 1-5/8" X 1" 12GA CONCRETE INSERT WITH TAPE E-FOAM AND END CAPS ST304	\$858.80	BULK	EA	23.36

SUGGESTED LIST PRICES EFFECTIVE 03-04-2024

WESANCO ZSI HYDRAZORB UPC NUMBER	WESANCO ZSI HYDRAZORB PART NUMBER	ITEM CLASS	DESCRIPTION	SUGGESTED LIST PRICE	STANDARD QTY	UNIT OF MEASURE	WEIGHT PER UOM
840220733315	W7568ECST316	F	16 FT 1-5/8" X 1" 12GA CONCRETE INSERT WITH TAPE E-FOAM AND END CAPS ST316	\$1,000.70	BULK	EA	23.36
840220733322	W7568WPG	F	16 FT 1-5/8" X 1" 12GA CONCRETE INSERT WITH WELD STRIP PRE GALV	\$354.90	BULK	EA	23.36
840220733339	W7568WHG	F	16 FT 1-5/8" X 1" 12GA CONCRETE INSERT WITH WELD STRIP HOT GALV	\$409.30	BULK	EA	23.36
840220733346	W7568WST304	F	16 FT 1-5/8" X 1" 12GA CONCRETE INSERT WITH WELD STRIP ST304	\$856.10	BULK	EA	23.36
840220733353	W7568WST316	F	16 FT 1-5/8" X 1" 12GA CONCRETE INSERT WITH WELD STRIP ST316	\$995.00	BULK	EA	23.36
840220733360	W7568WCPG	F	16 FT 1-5/8" X 1" 12GA CONCRETE INSERT WELD STRIP WITH END CAPS PRE GALV	\$396.10	BULK	EA	23.36
840220733377	W7568WCHG	F	16 FT 1-5/8" X 1" 12GA CONCRETE INSERT WELD STRIP WITH END CAPS HOT GALV	\$450.90	BULK	EA	23.36
840220733384	W7568WCST304	F	16 FT 1-5/8" X 1" 12GA CONCRETE INSERT WELD STRIP WITH END CAPS ST304	\$909.50	BULK	EA	23.36
840220733391	W7568WCST316	F	16 FT 1-5/8" X 1" 12GA CONCRETE INSERT WELD STRIP WITH END CAPS ST316	\$1,051.40	BULK	EA	23.36
840220733407	W7568WCPG	F	16 FT 1-5/8" X 1" 12GA CONCRETE INSERT WELD CLOSURE WITH END CAPS PRE GALV	\$427.30	BULK	EA	23.36
840220733414	W7568WCHG	F	16 FT 1-5/8" X 1" 12GA CONCRETE INSERT WELD CLOSURE WITH END CAPS HOT GALV	\$482.00	BULK	EA	23.36
840220733421	W7568WCST304	F	16 FT 1-5/8" X 1" 12GA CONCRETE INSERT WELD CLOSURE WITH END CAPS ST304	\$940.60	BULK	EA	23.36
840220733438	W7568WCST316	F	16 FT 1-5/8" X 1" 12GA CONCRETE INSERT WELD CLOSURE WITH END CAPS ST316	\$1,082.50	BULK	EA	23.36
840220733445	W7569NPG	F	18 FT 1-5/8" X 1" 12GA CONCRETE INSERT ONLY PRE GALV	\$303.10	BULK	EA	26.28
840220733452	W7569NHG	F	18 FT 1-5/8" X 1" 12GA CONCRETE INSERT ONLY HOT GALV	\$364.30	BULK	EA	26.28
840220733469	W7569NST304	F	18 FT 1-5/8" X 1" 12GA CONCRETE INSERT ONLY ST304	\$867.00	BULK	EA	26.28
840220733476	W7569NST316	F	18 FT 1-5/8" X 1" 12GA CONCRETE INSERT ONLY ST316	\$1,023.20	BULK	EA	26.28
840220733483	W7569CPG	F	18 FT 1-5/8" X 1" 12GA CONCRETE INSERT WITH END CAPS PRE GALV	\$349.10	BULK	EA	26.28
840220733490	W7569CHG	F	18 FT 1-5/8" X 1" 12GA CONCRETE INSERT WITH END CAPS HOT GALV	\$410.60	BULK	EA	26.28
840220733506	W7569CST304	F	18 FT 1-5/8" X 1" 12GA CONCRETE INSERT WITH END CAPS ST304	\$925.10	BULK	EA	26.28
840220733513	W7569CST316	F	18 FT 1-5/8" X 1" 12GA CONCRETE INSERT WITH END CAPS ST316	\$1,084.40	BULK	EA	26.28
840220733520	W7569FPG	F	18 FT 1-5/8" X 1" 12GA CONCRETE INSERT WITH TAPE AND FOAM PRE GALV	\$381.80	BULK	EA	26.28
840220733537	W7569FHG	F	18 FT 1-5/8" X 1" 12GA CONCRETE INSERT WITH TAPE AND FOAM HOT GALV	\$443.00	BULK	EA	26.28
840220733544	W7569FST304	F	18 FT 1-5/8" X 1" 12GA CONCRETE INSERT WITH TAPE AND FOAM ST304	\$945.70	BULK	EA	26.28
840220733551	W7569FST316	F	18 FT 1-5/8" X 1" 12GA CONCRETE INSERT WITH TAPE AND FOAM ST316	\$1,101.90	BULK	EA	26.28
840220733568	W7569FCPG	F	18 FT 1-5/8" X 1" 12GA CONCRETE INSERT WITH TAPE FOAM AND END CAPS PRE GALV	\$384.90	BULK	EA	26.28
840220733575	W7569FCHG	F	18 FT 1-5/8" X 1" 12GA CONCRETE INSERT WITH TAPE FOAM AND END CAPS HOT GALV	\$446.40	BULK	EA	26.28
840220733582	W7569FCST304	F	18 FT 1-5/8" X 1" 12GA CONCRETE INSERT WITH TAPE FOAM AND END CAPS ST304	\$960.90	BULK	EA	26.28
840220733599	W7569FCST316	F	18 FT 1-5/8" X 1" 12GA CONCRETE INSERT WITH TAPE FOAM AND END CAPS ST316	\$1,120.10	BULK	EA	26.28
840220733605	W7569EPG	F	18 FT 1-5/8" X 1" 12GA CONCRETE INSERT TAPE WITH E-FOAM PRE GALV	\$383.40	BULK	EA	26.28
840220733612	W7569EHG	F	18 FT 1-5/8" X 1" 12GA CONCRETE INSERT TAPE WITH E-FOAM HOT GALV	\$444.50	BULK	EA	26.28
840220733629	W7569EST304	F	18 FT 1-5/8" X 1" 12GA CONCRETE INSERT TAPE WITH E-FOAM ST304	\$947.20	BULK	EA	26.28
840220733636	W7569EST316	F	18 FT 1-5/8" X 1" 12GA CONCRETE INSERT TAPE WITH E-FOAM ST316	\$1,103.50	BULK	EA	26.28
840220733643	W7569FCPG	F	18 FT 1-5/8" X 1" 12GA CONCRETE INSERT WITH TAPE E-FOAM AND END CAPS PRE GALV	\$386.40	BULK	EA	26.28
840220733650	W7569FCHG	F	18 FT 1-5/8" X 1" 12GA CONCRETE INSERT WITH TAPE E-FOAM AND END CAPS HOT GALV	\$447.90	BULK	EA	26.28
840220733667	W7569ECST304	F	18 FT 1-5/8" X 1" 12GA CONCRETE INSERT WITH TAPE E-FOAM AND END CAPS ST304	\$962.40	BULK	EA	26.28
840220733674	W7569ECST316	F	18 FT 1-5/8" X 1" 12GA CONCRETE INSERT WITH TAPE E-FOAM AND END CAPS ST316	\$1,121.70	BULK	EA	26.28
840220733681	W7569WPG	F	18 FT 1-5/8" X 1" 12GA CONCRETE INSERT WITH WELD STRIP PRE GALV	\$397.50	BULK	EA	26.28
840220733698	W7569WHG	F	18 FT 1-5/8" X 1" 12GA CONCRETE INSERT WITH WELD STRIP HOT GALV	\$458.60	BULK	EA	26.28
840220733704	W7569WST304	F	18 FT 1-5/8" X 1" 12GA CONCRETE INSERT WITH WELD STRIP ST304	\$961.30	BULK	EA	26.28
840220733711	W7569WST316	F	18 FT 1-5/8" X 1" 12GA CONCRETE INSERT WITH WELD STRIP ST316	\$1,117.60	BULK	EA	26.28
840220733728	W7569WCPG	F	18 FT 1-5/8" X 1" 12GA CONCRETE INSERT WELD STRIP WITH END CAPS PRE GALV	\$443.40	BULK	EA	26.28
840220733735	W7569WCHG	F	18 FT 1-5/8" X 1" 12GA CONCRETE INSERT WELD STRIP WITH END CAPS HOT GALV	\$505.00	BULK	EA	26.28
840220733742	W7569WCST304	F	18 FT 1-5/8" X 1" 12GA CONCRETE INSERT WELD STRIP WITH END CAPS ST304	\$1,019.40	BULK	EA	26.28
840220733759	W7569WCST316	F	18 FT 1-5/8" X 1" 12GA CONCRETE INSERT WELD STRIP WITH END CAPS ST316	\$1,178.70	BULK	EA	26.28
840220733766	W7569WCPG	F	18 FT 1-5/8" X 1" 12GA CONCRETE INSERT WELD CLOSURE WITH END CAPS PRE GALV	\$478.50	BULK	EA	26.28
840220733773	W7569WCHG	F	18 FT 1-5/8" X 1" 12GA CONCRETE INSERT WELD CLOSURE WITH END CAPS HOT GALV	\$540.00	BULK	EA	26.28
840220733780	W7569WCST304	F	18 FT 1-5/8" X 1" 12GA CONCRETE INSERT WELD CLOSURE WITH END CAPS ST304	\$1,054.50	BULK	EA	26.28
840220733797	W7569WCST316	F	18 FT 1-5/8" X 1" 12GA CONCRETE INSERT WELD CLOSURE WITH END CAPS ST316	\$1,213.80	BULK	EA	26.28
840220733803	W7570NPG	F	20 FT 1-5/8" X 1" 12GA CONCRETE INSERT ONLY PRE GALV	\$320.60	BULK	EA	29.20
840220733810	W7570NHG	F	20 FT 1-5/8" X 1" 12GA CONCRETE INSERT ONLY HOT GALV	\$388.60	BULK	EA	29.20
840220733827	W7570NST304	F	20 FT 1-5/8" X 1" 12GA CONCRETE INSERT ONLY ST304	\$947.10	BULK	EA	29.20
840220733834	W7570NST316	F	20 FT 1-5/8" X 1" 12GA CONCRETE INSERT ONLY ST316	\$1,120.70	BULK	EA	29.20
840220733841	W7570CPG	F	20 FT 1-5/8" X 1" 12GA CONCRETE INSERT WITH END CAPS PRE GALV	\$371.40	BULK	EA	29.20
840220733858	W7570CHG	F	20 FT 1-5/8" X 1" 12GA CONCRETE INSERT WITH END CAPS HOT GALV	\$439.70	BULK	EA	29.20
840220733865	W7570CST304	F	20 FT 1-5/8" X 1" 12GA CONCRETE INSERT WITH END CAPS ST304	\$1,010.00	BULK	EA	29.20
840220733872	W7570CST316	F	20 FT 1-5/8" X 1" 12GA CONCRETE INSERT WITH END CAPS ST316	\$1,186.60	BULK	EA	29.20
840220733889	W7570FPG	F	20 FT 1-5/8" X 1" 12GA CONCRETE INSERT WITH TAPE AND FOAM PRE GALV	\$408.10	BULK	EA	29.20
840220733896	W7570FHG	F	20 FT 1-5/8" X 1" 12GA CONCRETE INSERT WITH TAPE AND FOAM HOT GALV	\$476.00	BULK	EA	29.20
840220733902	W7570FST304	F	20 FT 1-5/8" X 1" 12GA CONCRETE INSERT WITH TAPE AND FOAM ST304	\$1,034.60	BULK	EA	29.20
840220733919	W7570FST316	F	20 FT 1-5/8" X 1" 12GA CONCRETE INSERT WITH TAPE AND FOAM ST316	\$1,208.20	BULK	EA	29.20
840220733926	W7570FCPG	F	20 FT 1-5/8" X 1" 12GA CONCRETE INSERT WITH TAPE FOAM AND END CAPS PRE GALV	\$411.10	BULK	EA	29.20
840220733933	W7570FCHG	F	20 FT 1-5/8" X 1" 12GA CONCRETE INSERT WITH TAPE FOAM AND END CAPS HOT GALV	\$479.40	BULK	EA	29.20
840220733940	W7570FCST304	F	20 FT 1-5/8" X 1" 12GA CONCRETE INSERT WITH TAPE FOAM AND END CAPS ST304	\$1,049.70	BULK	EA	29.20
840220733957	W7570FCST316	F	20 FT 1-5/8" X 1" 12GA CONCRETE INSERT WITH TAPE FOAM AND END CAPS ST316	\$1,226.40	BULK	EA	29.20
840220733964	W7570EPG	F	20 FT 1-5/8" X 1" 12GA CONCRETE INSERT TAPE WITH E-FOAM PRE GALV	\$409.80	BULK	EA	29.20
840220733971	W7570EHG	F	20 FT 1-5/8" X 1" 12GA CONCRETE INSERT TAPE WITH E-FOAM HOT GALV	\$477.70	BULK	EA	29.20
840220733988	W7570EST304	F	20 FT 1-5/8" X 1" 12GA CONCRETE INSERT TAPE WITH E-FOAM ST304	\$1,036.30	BULK	EA	29.20
840220733995	W7570EST316	F	20 FT 1-5/8" X 1" 12GA CONCRETE INSERT TAPE WITH E-FOAM ST316	\$1,209.90	BULK	EA	29.20
840220734008	W7570ECPG	F	20 FT 1-5/8" X 1" 12GA CONCRETE INSERT WITH TAPE E-FOAM AND END CAPS PRE GALV	\$412.80	BULK	EA	29.20
840220734015	W7570ECHG	F	20 FT 1-5/8" X 1" 12GA CONCRETE INSERT WITH TAPE E-FOAM AND END CAPS HOT GALV	\$481.10	BULK	EA	29.20
840220734022	W7570ECST304	F	20 FT 1-5/8" X 1" 12GA CONCRETE INSERT WITH TAPE E-FOAM AND END CAPS ST304	\$1,051.50	BULK	EA	29.20
840220734039	W7570ECST316	F	20 FT 1-5/8" X 1" 12GA CONCRETE INSERT WITH TAPE E-FOAM AND END CAPS ST316	\$1,228.10	BULK	EA	29.20
840220734046	W7570WPG	F	20 FT 1-5/8" X 1" 12GA CONCRETE INSERT WITH WELD STRIP PRE GALV	\$425.50	BULK	EA	29.20
840220734053	W7570WHG	F	20 FT 1-5/8" X 1" 12GA CONCRETE INSERT WITH WELD STRIP HOT GALV	\$493.40	BULK	EA	29.20
840220734060	W7570WST304	F	20 FT 1-5/8" X 1" 12GA CONCRETE INSERT WITH WELD STRIP ST304	\$1,051.90	BULK	EA	29.20
840220734077	W7570WST316	F	20 FT 1-5/8" X 1" 12GA CONCRETE INSERT WITH WELD STRIP ST316	\$1,225.50	BULK	EA	29.20
840220734084	W7570WCPG	F	20 FT 1-5/8" X 1" 12GA CONCRETE INSERT WELD STRIP WITH END CAPS PRE GALV	\$476.20	BULK	EA	29.20
840220734091	W7570WCHG	F	20 FT 1-5/8" X 1" 12GA CONCRETE INSERT WELD STRIP WITH END CAPS HOT GALV	\$544.50	BULK	EA	29.20

SUGGESTED LIST PRICES EFFECTIVE 03-04-2024

WESANCO ZSI HYDRAZORB UPC NUMBER	WESANCO ZSI HYDRAZORB PART NUMBER	ITEM CLASS	DESCRIPTION	SUGGESTED LIST PRICE	STANDARD QTY	UNIT OF MEASURE	WEIGHT PER UOM
840220734107	W7570WCST304	F	20 FT 1-5/8" X 1" 12GA CONCRETE INSERT WELD STRIP WITH END CAPS ST304	\$1,114.80	BULK	EA	29.20
840220734114	W7570WCST316	F	20 FT 1-5/8" X 1" 12GA CONCRETE INSERT WELD STRIP WITH END CAPS ST316	\$1,291.50	BULK	EA	29.20
840220734121	W7570WCPCG	F	20 FT 1-5/8" X 1" 12GA CONCRETE INSERT WELD CLOSURE WITH END CAPS PRE GALV	\$515.10	BULK	EA	29.20
840220734138	W7570WCCHG	F	20 FT 1-5/8" X 1" 12GA CONCRETE INSERT WELD CLOSURE WITH END CAPS HOT GALV	\$583.40	BULK	EA	29.20
840220734145	W7570WCST304	F	20 FT 1-5/8" X 1" 12GA CONCRETE INSERT WELD CLOSURE WITH END CAPS ST304	\$1,153.80	BULK	EA	29.20
840220734152	W7570WCST316	F	20 FT 1-5/8" X 1" 12GA CONCRETE INSERT WELD CLOSURE WITH END CAPS ST316	\$1,330.40	BULK	EA	2.28
840220734169	W7954NPG	F	16 IN 1-5/8" X 7/8" 12GA CONCRETE INSERT ONLY PRE GALV	\$34.90	BULK	EA	1.83
840220734176	W7954NHG	F	16 IN 1-5/8" X 7/8" 12GA CONCRETE INSERT ONLY HOT GALV	\$39.10	BULK	EA	1.83
840220734183	W7954NST304	F	16 IN 1-5/8" X 7/8" 12GA CONCRETE INSERT ONLY ST304	\$74.20	BULK	EA	1.83
840220734190	W7954NST316	F	16 IN 1-5/8" X 7/8" 12GA CONCRETE INSERT ONLY ST316	\$85.00	BULK	EA	1.83
840220734206	W7954CPG	F	16 IN 1-5/8" X 7/8" 12GA CONCRETE INSERT WITH END CAPS PRE GALV	\$40.90	BULK	EA	1.83
840220734213	W7954CHG	F	16 IN 1-5/8" X 7/8" 12GA CONCRETE INSERT WITH END CAPS HOT GALV	\$45.50	BULK	EA	1.83
840220734220	W7954CST304	F	16 IN 1-5/8" X 7/8" 12GA CONCRETE INSERT WITH END CAPS ST304	\$91.80	BULK	EA	1.83
840220734237	W7954CST316	F	16 IN 1-5/8" X 7/8" 12GA CONCRETE INSERT WITH END CAPS ST316	\$105.60	BULK	EA	1.83
840220734244	W7954FPG	F	16 IN 1-5/8" X 7/8" 12GA CONCRETE INSERT WITH TAPE AND FOAM PRE GALV	\$40.70	BULK	EA	1.83
840220734251	W7954FHG	F	16 IN 1-5/8" X 7/8" 12GA CONCRETE INSERT WITH TAPE AND FOAM HOT GALV	\$45.00	BULK	EA	1.83
840220734268	W7954FST304	F	16 IN 1-5/8" X 7/8" 12GA CONCRETE INSERT WITH TAPE AND FOAM ST304	\$80.00	BULK	EA	1.83
840220734275	W7954FST316	F	16 IN 1-5/8" X 7/8" 12GA CONCRETE INSERT WITH TAPE AND FOAM ST316	\$90.90	BULK	EA	1.83
840220734282	W7954FCPG	F	16 IN 1-5/8" X 7/8" 12GA CONCRETE INSERT WITH TAPE FOAM AND END CAPS PRE GALV	\$43.50	BULK	EA	1.83
840220734299	W7954FCHG	F	16 IN 1-5/8" X 7/8" 12GA CONCRETE INSERT WITH TAPE FOAM AND END CAPS HOT GALV	\$48.20	BULK	EA	1.83
840220734305	W7954FCST304	F	16 IN 1-5/8" X 7/8" 12GA CONCRETE INSERT WITH TAPE FOAM AND END CAPS ST304	\$94.40	BULK	EA	1.83
840220734312	W7954FCST316	F	16 IN 1-5/8" X 7/8" 12GA CONCRETE INSERT WITH TAPE FOAM AND END CAPS ST316	\$108.20	BULK	EA	1.83
840220734329	W7954EPG	F	16 IN 1-5/8" X 7/8" 12GA CONCRETE INSERT TAPE WITH E-FOAM PRE GALV	\$40.80	BULK	EA	1.83
840220734336	W7954EHG	F	16 IN 1-5/8" X 7/8" 12GA CONCRETE INSERT TAPE WITH E-FOAM HOT GALV	\$45.10	BULK	EA	1.83
840220734343	W7954EST304	F	16 IN 1-5/8" X 7/8" 12GA CONCRETE INSERT TAPE WITH E-FOAM ST304	\$80.10	BULK	EA	1.83
840220734350	W7954EST316	F	16 IN 1-5/8" X 7/8" 12GA CONCRETE INSERT TAPE WITH E-FOAM ST316	\$91.00	BULK	EA	1.83
840220734367	W7954ECPG	F	16 IN 1-5/8" X 7/8" 12GA CONCRETE INSERT WITH TAPE E-FOAM AND END CAPS PRE GALV	\$43.60	BULK	EA	1.83
840220734374	W7954ECHG	F	16 IN 1-5/8" X 7/8" 12GA CONCRETE INSERT WITH TAPE E-FOAM AND END CAPS HOT GALV	\$48.30	BULK	EA	1.83
840220734381	W7954ECST304	F	16 IN 1-5/8" X 7/8" 12GA CONCRETE INSERT WITH TAPE E-FOAM AND END CAPS ST304	\$94.60	BULK	EA	1.83
840220734398	W7954ECST316	F	16 IN 1-5/8" X 7/8" 12GA CONCRETE INSERT WITH TAPE E-FOAM AND END CAPS ST316	\$108.30	BULK	EA	1.83
840220734404	W7954WPG	F	16 IN 1-5/8" X 7/8" 12GA CONCRETE INSERT WITH WELD STRIP PRE GALV	\$41.90	BULK	EA	1.83
840220734411	W7954WHG	F	16 IN 1-5/8" X 7/8" 12GA CONCRETE INSERT WITH WELD STRIP HOT GALV	\$46.10	BULK	EA	1.83
840220734428	W7954WST304	F	16 IN 1-5/8" X 7/8" 12GA CONCRETE INSERT WITH WELD STRIP ST304	\$81.10	BULK	EA	1.83
840220734435	W7954WST316	F	16 IN 1-5/8" X 7/8" 12GA CONCRETE INSERT WITH WELD STRIP ST316	\$92.00	BULK	EA	1.83
840220734442	W7954WCPG	F	16 IN 1-5/8" X 7/8" 12GA CONCRETE INSERT WELD STRIP WITH END CAPS PRE GALV	\$47.90	BULK	EA	1.83
840220734459	W7954WCHG	F	16 IN 1-5/8" X 7/8" 12GA CONCRETE INSERT WELD STRIP WITH END CAPS HOT GALV	\$52.50	BULK	EA	1.83
840220734466	W7954WCST304	F	16 IN 1-5/8" X 7/8" 12GA CONCRETE INSERT WELD STRIP WITH END CAPS ST304	\$98.80	BULK	EA	1.83
840220734473	W7954WCST316	F	16 IN 1-5/8" X 7/8" 12GA CONCRETE INSERT WELD STRIP WITH END CAPS ST316	\$112.60	BULK	EA	1.83
840220734480	W7954WCCPG	F	16 IN 1-5/8" X 7/8" 12GA CONCRETE INSERT WELD CLOSURE WITH END CAPS PRE GALV	\$50.40	BULK	EA	1.83
840220734497	W7954WCHG	F	16 IN 1-5/8" X 7/8" 12GA CONCRETE INSERT WELD CLOSURE WITH END CAPS HOT GALV	\$55.10	BULK	EA	1.83
840220734503	W7954WCCST304	F	16 IN 1-5/8" X 7/8" 12GA CONCRETE INSERT WELD CLOSURE WITH END CAPS ST304	\$101.40	BULK	EA	1.83
840220734510	W7954WCCST316	F	16 IN 1-5/8" X 7/8" 12GA CONCRETE INSERT WELD CLOSURE WITH END CAPS ST316	\$115.20	BULK	EA	1.83
840220734527	W7955NPG	F	20 IN 1-5/8" X 7/8" 12GA CONCRETE INSERT ONLY PRE GALV	\$39.90	BULK	EA	2.28
840220734534	W7955NHG	F	20 IN 1-5/8" X 7/8" 12GA CONCRETE INSERT ONLY HOT GALV	\$45.30	BULK	EA	2.28
840220734541	W7955NST304	F	20 IN 1-5/8" X 7/8" 12GA CONCRETE INSERT ONLY ST304	\$89.00	BULK	EA	2.28
840220734558	W7955NST316	F	20 IN 1-5/8" X 7/8" 12GA CONCRETE INSERT ONLY ST316	\$102.60	BULK	EA	2.28
840220734565	W7955CPG	F	20 IN 1-5/8" X 7/8" 12GA CONCRETE INSERT WITH END CAPS PRE GALV	\$46.70	BULK	EA	2.28
840220734572	W7955CHG	F	20 IN 1-5/8" X 7/8" 12GA CONCRETE INSERT WITH END CAPS HOT GALV	\$52.50	BULK	EA	2.28
840220734589	W7955CST304	F	20 IN 1-5/8" X 7/8" 12GA CONCRETE INSERT WITH END CAPS ST304	\$107.50	BULK	EA	2.28
840220734596	W7955CST316	F	20 IN 1-5/8" X 7/8" 12GA CONCRETE INSERT WITH END CAPS ST316	\$124.00	BULK	EA	2.28
840220734602	W7955FPG	F	20 IN 1-5/8" X 7/8" 12GA CONCRETE INSERT WITH TAPE AND FOAM PRE GALV	\$47.20	BULK	EA	2.28
840220734619	W7955FHG	F	20 IN 1-5/8" X 7/8" 12GA CONCRETE INSERT WITH TAPE AND FOAM HOT GALV	\$52.50	BULK	EA	2.28
840220734626	W7955FST304	F	20 IN 1-5/8" X 7/8" 12GA CONCRETE INSERT WITH TAPE AND FOAM ST304	\$96.30	BULK	EA	2.28
840220734633	W7955FST316	F	20 IN 1-5/8" X 7/8" 12GA CONCRETE INSERT WITH TAPE AND FOAM ST316	\$109.90	BULK	EA	2.28
840220734640	W7955FCPG	F	20 IN 1-5/8" X 7/8" 12GA CONCRETE INSERT WITH TAPE FOAM AND END CAPS PRE GALV	\$50.00	BULK	EA	2.28
840220734657	W7955FCHG	F	20 IN 1-5/8" X 7/8" 12GA CONCRETE INSERT WITH TAPE FOAM AND END CAPS HOT GALV	\$55.80	BULK	EA	2.28
840220734664	W7955FCST304	F	20 IN 1-5/8" X 7/8" 12GA CONCRETE INSERT WITH TAPE FOAM AND END CAPS ST304	\$110.80	BULK	EA	2.28
840220734671	W7955FCST316	F	20 IN 1-5/8" X 7/8" 12GA CONCRETE INSERT WITH TAPE FOAM AND END CAPS ST316	\$127.30	BULK	EA	2.28
840220734688	W7955EPG	F	20 IN 1-5/8" X 7/8" 12GA CONCRETE INSERT TAPE WITH E-FOAM PRE GALV	\$47.40	BULK	EA	2.28
840220734695	W7955EHG	F	20 IN 1-5/8" X 7/8" 12GA CONCRETE INSERT TAPE WITH E-FOAM HOT GALV	\$52.70	BULK	EA	2.28
840220734701	W7955EST304	F	20 IN 1-5/8" X 7/8" 12GA CONCRETE INSERT TAPE WITH E-FOAM ST304	\$96.50	BULK	EA	2.28
840220734718	W7955EST316	F	20 IN 1-5/8" X 7/8" 12GA CONCRETE INSERT TAPE WITH E-FOAM ST316	\$110.10	BULK	EA	2.28
840220734725	W7955ECPG	F	20 IN 1-5/8" X 7/8" 12GA CONCRETE INSERT WITH TAPE E-FOAM AND END CAPS PRE GALV	\$50.20	BULK	EA	2.28
840220734732	W7955ECHG	F	20 IN 1-5/8" X 7/8" 12GA CONCRETE INSERT WITH TAPE E-FOAM AND END CAPS HOT GALV	\$55.90	BULK	EA	2.28
840220734749	W7955ECST304	F	20 IN 1-5/8" X 7/8" 12GA CONCRETE INSERT WITH TAPE E-FOAM AND END CAPS ST304	\$110.90	BULK	EA	2.28
840220734756	W7955ECST316	F	20 IN 1-5/8" X 7/8" 12GA CONCRETE INSERT WITH TAPE E-FOAM AND END CAPS ST316	\$127.40	BULK	EA	2.28
840220734763	W7955WPG	F	20 IN 1-5/8" X 7/8" 12GA CONCRETE INSERT WITH WELD STRIP PRE GALV	\$48.70	BULK	EA	2.28
840220734770	W7955WHG	F	20 IN 1-5/8" X 7/8" 12GA CONCRETE INSERT WITH WELD STRIP HOT GALV	\$54.00	BULK	EA	2.28
840220734787	W7955WST304	F	20 IN 1-5/8" X 7/8" 12GA CONCRETE INSERT WITH WELD STRIP ST304	\$97.80	BULK	EA	2.28
840220734794	W7955WST316	F	20 IN 1-5/8" X 7/8" 12GA CONCRETE INSERT WITH WELD STRIP ST316	\$111.40	BULK	EA	2.28
840220734800	W7955WCPG	F	20 IN 1-5/8" X 7/8" 12GA CONCRETE INSERT WELD STRIP WITH END CAPS PRE GALV	\$55.50	BULK	EA	2.28
840220734817	W7955WCHG	F	20 IN 1-5/8" X 7/8" 12GA CONCRETE INSERT WELD STRIP WITH END CAPS HOT GALV	\$61.20	BULK	EA	2.28
840220734824	W7955WCST304	F	20 IN 1-5/8" X 7/8" 12GA CONCRETE INSERT WELD STRIP WITH END CAPS ST304	\$116.20	BULK	EA	2.28
840220734831	W7955WCST316	F	20 IN 1-5/8" X 7/8" 12GA CONCRETE INSERT WELD STRIP WITH END CAPS ST316	\$132.70	BULK	EA	2.28
840220734848	W7955WCCPG	F	20 IN 1-5/8" X 7/8" 12GA CONCRETE INSERT WELD CLOSURE WITH END CAPS PRE GALV	\$58.70	BULK	EA	2.28
840220734855	W7955WCHG	F	20 IN 1-5/8" X 7/8" 12GA CONCRETE INSERT WELD CLOSURE WITH END CAPS HOT GALV	\$64.40	BULK	EA	2.28
840220734862	W7955WCST304	F	20 IN 1-5/8" X 7/8" 12GA CONCRETE INSERT WELD CLOSURE WITH END CAPS ST304	\$119.50	BULK	EA	2.28
840220734879	W7955WCST316	F	20 IN 1-5/8" X 7/8" 12GA CONCRETE INSERT WELD CLOSURE WITH END CAPS ST316	\$135.90	BULK	EA	2.28
840220734886	W7956NPG	F	24 IN 1-5/8" X 7/8" 12GA CONCRETE INSERT ONLY PRE GALV	\$45.00	BULK	EA	2.74

SUGGESTED LIST PRICES EFFECTIVE 03-04-2024

WESANCO ZSI HYDRAZORB UPC NUMBER	WESANCO ZSI HYDRAZORB PART NUMBER	ITEM CLASS	DESCRIPTION	SUGGESTED LIST PRICE	STANDARD QTY	UNIT OF MEASURE	WEIGHT PER UOM
840220734893	W7956NHG	F	24 IN 1-5/8" X 7/8" 12GA CONCRETE INSERT ONLY HOT GALV	\$51.40	BULK	EA	2.74
840220734909	W7956NST304	F	24 IN 1-5/8" X 7/8" 12GA CONCRETE INSERT ONLY ST304	\$103.90	BULK	EA	2.74
840220734916	W7956NST316	F	24 IN 1-5/8" X 7/8" 12GA CONCRETE INSERT ONLY ST316	\$120.30	BULK	EA	2.74
840220734923	W7956CPG	F	24 IN 1-5/8" X 7/8" 12GA CONCRETE INSERT WITH END CAPS PRE GALV	\$52.60	BULK	EA	2.74
840220734930	W7956CHG	F	24 IN 1-5/8" X 7/8" 12GA CONCRETE INSERT WITH END CAPS HOT GALV	\$59.40	BULK	EA	2.74
840220734947	W7956CST304	F	24 IN 1-5/8" X 7/8" 12GA CONCRETE INSERT WITH END CAPS ST304	\$123.20	BULK	EA	2.74
840220734954	W7956CST316	F	24 IN 1-5/8" X 7/8" 12GA CONCRETE INSERT WITH END CAPS ST316	\$142.40	BULK	EA	2.74
840220734961	W7956FPG	F	24 IN 1-5/8" X 7/8" 12GA CONCRETE INSERT WITH TAPE AND FOAM PRE GALV	\$53.70	BULK	EA	2.74
840220734978	W7956FHG	F	24 IN 1-5/8" X 7/8" 12GA CONCRETE INSERT WITH TAPE AND FOAM HOT GALV	\$60.10	BULK	EA	2.74
840220734985	W7956FST304	F	24 IN 1-5/8" X 7/8" 12GA CONCRETE INSERT WITH TAPE AND FOAM ST304	\$112.70	BULK	EA	2.74
840220734992	W7956FST316	F	24 IN 1-5/8" X 7/8" 12GA CONCRETE INSERT WITH TAPE AND FOAM ST316	\$129.00	BULK	EA	2.74
840220735005	W7956FCPG	F	24 IN 1-5/8" X 7/8" 12GA CONCRETE INSERT WITH TAPE FOAM AND END CAPS PRE GALV	\$56.60	BULK	EA	2.74
840220735012	W7956FCHG	F	24 IN 1-5/8" X 7/8" 12GA CONCRETE INSERT WITH TAPE FOAM AND END CAPS HOT GALV	\$63.40	BULK	EA	2.74
840220735029	W7956FCST304	F	24 IN 1-5/8" X 7/8" 12GA CONCRETE INSERT WITH TAPE FOAM AND END CAPS ST304	\$127.10	BULK	EA	2.74
840220735036	W7956FCST316	F	24 IN 1-5/8" X 7/8" 12GA CONCRETE INSERT WITH TAPE FOAM AND END CAPS ST316	\$146.30	BULK	EA	2.74
840220735043	W7956EPG	F	24 IN 1-5/8" X 7/8" 12GA CONCRETE INSERT TAPE WITH E-FOAM PRE GALV	\$53.90	BULK	EA	2.74
840220735050	W7956EHG	F	24 IN 1-5/8" X 7/8" 12GA CONCRETE INSERT TAPE WITH E-FOAM HOT GALV	\$60.30	BULK	EA	2.74
840220735067	W7956EST304	F	24 IN 1-5/8" X 7/8" 12GA CONCRETE INSERT TAPE WITH E-FOAM ST304	\$112.80	BULK	EA	2.74
840220735074	W7956EST316	F	24 IN 1-5/8" X 7/8" 12GA CONCRETE INSERT TAPE WITH E-FOAM ST316	\$129.20	BULK	EA	2.74
840220735081	W7956ECPG	F	24 IN 1-5/8" X 7/8" 12GA CONCRETE INSERT WITH TAPE E-FOAM AND END CAPS PRE GALV	\$56.70	BULK	EA	2.74
840220735098	W7956ECHG	F	24 IN 1-5/8" X 7/8" 12GA CONCRETE INSERT WITH TAPE E-FOAM AND END CAPS HOT GALV	\$63.50	BULK	EA	2.74
840220735104	W7956ECST304	F	24 IN 1-5/8" X 7/8" 12GA CONCRETE INSERT WITH TAPE E-FOAM AND END CAPS ST304	\$127.30	BULK	EA	2.74
840220735111	W7956ECST316	F	24 IN 1-5/8" X 7/8" 12GA CONCRETE INSERT WITH TAPE E-FOAM AND END CAPS ST316	\$146.50	BULK	EA	2.74
840220735128	W7956WPG	F	24 IN 1-5/8" X 7/8" 12GA CONCRETE INSERT WITH WELD STRIP PRE GALV	\$55.50	BULK	EA	2.74
840220735135	W7956WHG	F	24 IN 1-5/8" X 7/8" 12GA CONCRETE INSERT WITH WELD STRIP HOT GALV	\$61.90	BULK	EA	2.74
840220735142	W7956WST304	F	24 IN 1-5/8" X 7/8" 12GA CONCRETE INSERT WITH WELD STRIP ST304	\$114.40	BULK	EA	2.74
840220735159	W7956WST316	F	24 IN 1-5/8" X 7/8" 12GA CONCRETE INSERT WITH WELD STRIP ST316	\$130.70	BULK	EA	2.74
840220735166	W7956WCPG	F	24 IN 1-5/8" X 7/8" 12GA CONCRETE INSERT WELD STRIP WITH END CAPS PRE GALV	\$63.10	BULK	EA	2.74
840220735173	W7956WCHG	F	24 IN 1-5/8" X 7/8" 12GA CONCRETE INSERT WELD STRIP WITH END CAPS HOT GALV	\$69.90	BULK	EA	2.74
840220735180	W7956WCST304	F	24 IN 1-5/8" X 7/8" 12GA CONCRETE INSERT WELD STRIP WITH END CAPS ST304	\$133.60	BULK	EA	2.74
840220735197	W7956WCST316	F	24 IN 1-5/8" X 7/8" 12GA CONCRETE INSERT WELD STRIP WITH END CAPS ST316	\$152.90	BULK	EA	2.74
840220735203	W7956WCCPG	F	24 IN 1-5/8" X 7/8" 12GA CONCRETE INSERT WELD CLOSURE WITH END CAPS PRE GALV	\$67.00	BULK	EA	2.74
840220735210	W7956WCCHG	F	24 IN 1-5/8" X 7/8" 12GA CONCRETE INSERT WELD CLOSURE WITH END CAPS HOT GALV	\$73.80	BULK	EA	2.74
840220735227	W7956WCCST304	F	24 IN 1-5/8" X 7/8" 12GA CONCRETE INSERT WELD CLOSURE WITH END CAPS ST304	\$137.50	BULK	EA	2.74
840220735234	W7956WCCST316	F	24 IN 1-5/8" X 7/8" 12GA CONCRETE INSERT WELD CLOSURE WITH END CAPS ST316	\$156.70	BULK	EA	2.74
840220735241	W7957NPG	F	32 IN 1-5/8" X 7/8" 12GA CONCRETE INSERT ONLY PRE GALV	\$55.10	BULK	EA	3.65
840220735258	W7957NHG	F	32 IN 1-5/8" X 7/8" 12GA CONCRETE INSERT ONLY HOT GALV	\$63.60	BULK	EA	3.65
840220735265	W7957NST304	F	32 IN 1-5/8" X 7/8" 12GA CONCRETE INSERT ONLY ST304	\$133.70	BULK	EA	3.65
840220735272	W7957NST316	F	32 IN 1-5/8" X 7/8" 12GA CONCRETE INSERT ONLY ST316	\$155.50	BULK	EA	3.65
840220735289	W7957CPG	F	32 IN 1-5/8" X 7/8" 12GA CONCRETE INSERT WITH END CAPS PRE GALV	\$64.30	BULK	EA	3.65
840220735296	W7957CHG	F	32 IN 1-5/8" X 7/8" 12GA CONCRETE INSERT WITH END CAPS HOT GALV	\$73.20	BULK	EA	3.65
840220735302	W7957CST304	F	32 IN 1-5/8" X 7/8" 12GA CONCRETE INSERT WITH END CAPS ST304	\$154.50	BULK	EA	3.65
840220735319	W7957CST316	F	32 IN 1-5/8" X 7/8" 12GA CONCRETE INSERT WITH END CAPS ST316	\$179.20	BULK	EA	3.65
840220735326	W7957FPG	F	32 IN 1-5/8" X 7/8" 12GA CONCRETE INSERT WITH TAPE AND FOAM PRE GALV	\$66.80	BULK	EA	3.65
840220735333	W7957FHG	F	32 IN 1-5/8" X 7/8" 12GA CONCRETE INSERT WITH TAPE AND FOAM HOT GALV	\$75.30	BULK	EA	3.65
840220735340	W7957FST304	F	32 IN 1-5/8" X 7/8" 12GA CONCRETE INSERT WITH TAPE AND FOAM ST304	\$145.40	BULK	EA	3.65
840220735357	W7957FST316	F	32 IN 1-5/8" X 7/8" 12GA CONCRETE INSERT WITH TAPE AND FOAM ST316	\$167.10	BULK	EA	3.65
840220735364	W7957FCPG	F	32 IN 1-5/8" X 7/8" 12GA CONCRETE INSERT WITH TAPE FOAM AND END CAPS PRE GALV	\$69.60	BULK	EA	3.65
840220735371	W7957FCHG	F	32 IN 1-5/8" X 7/8" 12GA CONCRETE INSERT WITH TAPE FOAM AND END CAPS HOT GALV	\$78.50	BULK	EA	3.65
840220735388	W7957FCST304	F	32 IN 1-5/8" X 7/8" 12GA CONCRETE INSERT WITH TAPE FOAM AND END CAPS ST304	\$159.80	BULK	EA	3.65
840220735395	W7957FCST316	F	32 IN 1-5/8" X 7/8" 12GA CONCRETE INSERT WITH TAPE FOAM AND END CAPS ST316	\$184.50	BULK	EA	3.65
840220735401	W7957EPG	F	32 IN 1-5/8" X 7/8" 12GA CONCRETE INSERT TAPE WITH E-FOAM PRE GALV	\$67.00	BULK	EA	3.65
840220735418	W7957EHG	F	32 IN 1-5/8" X 7/8" 12GA CONCRETE INSERT TAPE WITH E-FOAM HOT GALV	\$75.50	BULK	EA	3.65
840220735425	W7957EST304	F	32 IN 1-5/8" X 7/8" 12GA CONCRETE INSERT TAPE WITH E-FOAM ST304	\$145.60	BULK	EA	3.65
840220735432	W7957EST316	F	32 IN 1-5/8" X 7/8" 12GA CONCRETE INSERT TAPE WITH E-FOAM ST316	\$167.40	BULK	EA	3.65
840220735449	W7957ECPG	F	32 IN 1-5/8" X 7/8" 12GA CONCRETE INSERT WITH TAPE E-FOAM AND END CAPS PRE GALV	\$69.80	BULK	EA	3.65
840220735456	W7957ECHG	F	32 IN 1-5/8" X 7/8" 12GA CONCRETE INSERT WITH TAPE E-FOAM AND END CAPS HOT GALV	\$78.80	BULK	EA	3.65
840220735463	W7957ECST304	F	32 IN 1-5/8" X 7/8" 12GA CONCRETE INSERT WITH TAPE E-FOAM AND END CAPS ST304	\$160.00	BULK	EA	3.65
840220735470	W7957ECST316	F	32 IN 1-5/8" X 7/8" 12GA CONCRETE INSERT WITH TAPE E-FOAM AND END CAPS ST316	\$184.70	BULK	EA	3.65
840220735487	W7957WPG	F	32 IN 1-5/8" X 7/8" 12GA CONCRETE INSERT WITH WELD STRIP PRE GALV	\$69.10	BULK	EA	3.65
840220735494	W7957WHG	F	32 IN 1-5/8" X 7/8" 12GA CONCRETE INSERT WITH WELD STRIP HOT GALV	\$77.60	BULK	EA	3.65
840220735500	W7957WST304	F	32 IN 1-5/8" X 7/8" 12GA CONCRETE INSERT WITH WELD STRIP ST304	\$147.70	BULK	EA	3.65
840220735517	W7957WST316	F	32 IN 1-5/8" X 7/8" 12GA CONCRETE INSERT WITH WELD STRIP ST316	\$169.40	BULK	EA	3.65
840220735524	W7957WCPG	F	32 IN 1-5/8" X 7/8" 12GA CONCRETE INSERT WELD STRIP WITH END CAPS PRE GALV	\$78.30	BULK	EA	3.65
840220735531	W7957WCHG	F	32 IN 1-5/8" X 7/8" 12GA CONCRETE INSERT WELD STRIP WITH END CAPS HOT GALV	\$87.20	BULK	EA	3.65
840220735548	W7957WCST304	F	32 IN 1-5/8" X 7/8" 12GA CONCRETE INSERT WELD STRIP WITH END CAPS ST304	\$168.50	BULK	EA	3.65
840220735555	W7957WCST316	F	32 IN 1-5/8" X 7/8" 12GA CONCRETE INSERT WELD STRIP WITH END CAPS ST316	\$193.20	BULK	EA	3.65
840220735562	W7957WCCPG	F	32 IN 1-5/8" X 7/8" 12GA CONCRETE INSERT WELD CLOSURE WITH END CAPS PRE GALV	\$83.50	BULK	EA	3.65
840220735579	W7957WCCHG	F	32 IN 1-5/8" X 7/8" 12GA CONCRETE INSERT WELD CLOSURE WITH END CAPS HOT GALV	\$92.40	BULK	EA	3.65
840220735586	W7957WCCST304	F	32 IN 1-5/8" X 7/8" 12GA CONCRETE INSERT WELD CLOSURE WITH END CAPS ST304	\$173.70	BULK	EA	3.65
840220735593	W7957WCCST316	F	32 IN 1-5/8" X 7/8" 12GA CONCRETE INSERT WELD CLOSURE WITH END CAPS ST316	\$198.30	BULK	EA	3.65
840220735609	W7957ANPG	F	36 IN 1-5/8" X 7/8" 12GA CONCRETE INSERT ONLY PRE GALV	\$60.20	BULK	EA	4.11
840220735616	W7957ANHG	F	36 IN 1-5/8" X 7/8" 12GA CONCRETE INSERT ONLY HOT GALV	\$69.80	BULK	EA	4.11
840220735623	W7957ANST304	F	36 IN 1-5/8" X 7/8" 12GA CONCRETE INSERT ONLY ST304	\$148.60	BULK	EA	4.11
840220735630	W7957ANST316	F	36 IN 1-5/8" X 7/8" 12GA CONCRETE INSERT ONLY ST316	\$173.10	BULK	EA	4.11
840220735647	W7957ACPG	F	36 IN 1-5/8" X 7/8" 12GA CONCRETE INSERT WITH END CAPS PRE GALV	\$70.20	BULK	EA	4.11
840220735654	W7957ACHG	F	36 IN 1-5/8" X 7/8" 12GA CONCRETE INSERT WITH END CAPS HOT GALV	\$80.20	BULK	EA	4.11
840220735661	W7957ACST304	F	36 IN 1-5/8" X 7/8" 12GA CONCRETE INSERT WITH END CAPS ST304	\$170.20	BULK	EA	4.11
840220735678	W7957ACST316	F	36 IN 1-5/8" X 7/8" 12GA CONCRETE INSERT WITH END CAPS ST316	\$197.60	BULK	EA	4.11

SUGGESTED LIST PRICES EFFECTIVE 03-04-2024

WESANCO ZSI HYDRAZORB UPC NUMBER	WESANCO ZSI HYDRAZORB PART NUMBER	ITEM CLASS	DESCRIPTION	SUGGESTED LIST PRICE	STANDARD QTY	UNIT OF MEASURE	WEIGHT PER UOM
840220735685	W7957AFPG	F	36 IN 1-5/8" X 7/8" 12GA CONCRETE INSERT WITH TAPE AND FOAM PRE GALV	\$73.30	BULK	EA	4.11
840220735692	W7957AFHG	F	36 IN 1-5/8" X 7/8" 12GA CONCRETE INSERT WITH TAPE AND FOAM HOT GALV	\$82.90	BULK	EA	4.11
840220735708	W7957AFST304	F	36 IN 1-5/8" X 7/8" 12GA CONCRETE INSERT WITH TAPE AND FOAM ST304	\$161.70	BULK	EA	4.11
840220735715	W7957AFST316	F	36 IN 1-5/8" X 7/8" 12GA CONCRETE INSERT WITH TAPE AND FOAM ST316	\$186.20	BULK	EA	4.11
840220735722	W7957AFCPG	F	36 IN 1-5/8" X 7/8" 12GA CONCRETE INSERT WITH TAPE FOAM AND END CAPS PRE GALV	\$76.10	BULK	EA	4.11
840220735739	W7957AFCHG	F	36 IN 1-5/8" X 7/8" 12GA CONCRETE INSERT WITH TAPE FOAM AND END CAPS HOT GALV	\$86.10	BULK	EA	4.11
840220735746	W7957AFCST304	F	36 IN 1-5/8" X 7/8" 12GA CONCRETE INSERT WITH TAPE FOAM AND END CAPS ST304	\$176.20	BULK	EA	4.11
840220735753	W7957AFCST316	F	36 IN 1-5/8" X 7/8" 12GA CONCRETE INSERT WITH TAPE FOAM AND END CAPS ST316	\$203.50	BULK	EA	4.11
840220735760	W7957AEPG	F	36 IN 1-5/8" X 7/8" 12GA CONCRETE INSERT TAPE WITH E-FOAM PRE GALV	\$73.60	BULK	EA	4.11
840220735777	W7957AEHG	F	36 IN 1-5/8" X 7/8" 12GA CONCRETE INSERT TAPE WITH E-FOAM HOT GALV	\$83.10	BULK	EA	4.11
840220735784	W7957AEST304	F	36 IN 1-5/8" X 7/8" 12GA CONCRETE INSERT TAPE WITH E-FOAM ST304	\$162.00	BULK	EA	4.11
840220735791	W7957AEST316	F	36 IN 1-5/8" X 7/8" 12GA CONCRETE INSERT TAPE WITH E-FOAM ST316	\$186.40	BULK	EA	4.11
840220735807	W7957AECPG	F	36 IN 1-5/8" X 7/8" 12GA CONCRETE INSERT WITH TAPE E-FOAM AND END CAPS PRE GALV	\$76.40	BULK	EA	4.11
840220735814	W7957AECCHG	F	36 IN 1-5/8" X 7/8" 12GA CONCRETE INSERT WITH TAPE E-FOAM AND END CAPS HOT GALV	\$86.40	BULK	EA	4.11
840220735821	W7957AECST304	F	36 IN 1-5/8" X 7/8" 12GA CONCRETE INSERT WITH TAPE E-FOAM AND END CAPS ST304	\$176.40	BULK	EA	4.11
840220735838	W7957AECST316	F	36 IN 1-5/8" X 7/8" 12GA CONCRETE INSERT WITH TAPE E-FOAM AND END CAPS ST316	\$203.80	BULK	EA	4.11
840220735845	W7957AWPG	F	36 IN 1-5/8" X 7/8" 12GA CONCRETE INSERT WITH WELD STRIP PRE GALV	\$75.90	BULK	EA	4.11
840220735852	W7957AWHG	F	36 IN 1-5/8" X 7/8" 12GA CONCRETE INSERT WITH WELD STRIP HOT GALV	\$85.50	BULK	EA	4.11
840220735869	W7957AWST304	F	36 IN 1-5/8" X 7/8" 12GA CONCRETE INSERT WITH WELD STRIP ST304	\$164.30	BULK	EA	4.11
840220735876	W7957AWST316	F	36 IN 1-5/8" X 7/8" 12GA CONCRETE INSERT WITH WELD STRIP ST316	\$188.80	BULK	EA	4.11
840220735883	W7957AWCPG	F	36 IN 1-5/8" X 7/8" 12GA CONCRETE INSERT WELD STRIP WITH END CAPS PRE GALV	\$85.90	BULK	EA	4.11
840220735890	W7957AWCHG	F	36 IN 1-5/8" X 7/8" 12GA CONCRETE INSERT WELD STRIP WITH END CAPS HOT GALV	\$95.90	BULK	EA	4.11
840220735906	W7957AWCST304	F	36 IN 1-5/8" X 7/8" 12GA CONCRETE INSERT WELD STRIP WITH END CAPS ST304	\$185.90	BULK	EA	4.11
840220735913	W7957AWCST316	F	36 IN 1-5/8" X 7/8" 12GA CONCRETE INSERT WELD STRIP WITH END CAPS ST316	\$213.30	BULK	EA	4.11
840220735920	W7957AWCCPG	F	36 IN 1-5/8" X 7/8" 12GA CONCRETE INSERT WELD CLOSURE WITH END CAPS PRE GALV	\$91.70	BULK	EA	4.11
840220735937	W7957AWCCHG	F	36 IN 1-5/8" X 7/8" 12GA CONCRETE INSERT WELD CLOSURE WITH END CAPS HOT GALV	\$101.70	BULK	EA	4.11
840220735944	W7957AWCCST304	F	36 IN 1-5/8" X 7/8" 12GA CONCRETE INSERT WELD CLOSURE WITH END CAPS ST304	\$191.80	BULK	EA	4.11
840220735951	W7957AWCCST316	F	36 IN 1-5/8" X 7/8" 12GA CONCRETE INSERT WELD CLOSURE WITH END CAPS ST316	\$219.10	BULK	EA	4.11
840220735968	W7958NPG	F	40 IN 1-5/8" X 7/8" 12GA CONCRETE INSERT ONLY PRE GALV	\$65.30	BULK	EA	4.57
840220735975	W7958NHG	F	40 IN 1-5/8" X 7/8" 12GA CONCRETE INSERT ONLY HOT GALV	\$75.90	BULK	EA	4.57
840220735982	W7958NST304	F	40 IN 1-5/8" X 7/8" 12GA CONCRETE INSERT ONLY ST304	\$163.50	BULK	EA	4.57
840220735999	W7958NST316	F	40 IN 1-5/8" X 7/8" 12GA CONCRETE INSERT ONLY ST316	\$190.70	BULK	EA	4.57
840220736002	W7958CPG	F	40 IN 1-5/8" X 7/8" 12GA CONCRETE INSERT WITH END CAPS PRE GALV	\$76.00	BULK	EA	4.57
840220736019	W7958CHG	F	40 IN 1-5/8" X 7/8" 12GA CONCRETE INSERT WITH END CAPS HOT GALV	\$87.10	BULK	EA	4.57
840220736026	W7958CST304	F	40 IN 1-5/8" X 7/8" 12GA CONCRETE INSERT WITH END CAPS ST304	\$185.90	BULK	EA	4.57
840220736033	W7958CST316	F	40 IN 1-5/8" X 7/8" 12GA CONCRETE INSERT WITH END CAPS ST316	\$216.00	BULK	EA	4.57
840220736040	W7958FPG	F	40 IN 1-5/8" X 7/8" 12GA CONCRETE INSERT WITH TAPE AND FOAM PRE GALV	\$79.80	BULK	EA	4.57
840220736057	W7958FHG	F	40 IN 1-5/8" X 7/8" 12GA CONCRETE INSERT WITH TAPE AND FOAM HOT GALV	\$90.50	BULK	EA	4.57
840220736064	W7958FST304	F	40 IN 1-5/8" X 7/8" 12GA CONCRETE INSERT WITH TAPE AND FOAM ST304	\$178.00	BULK	EA	4.57
840220736071	W7958FST316	F	40 IN 1-5/8" X 7/8" 12GA CONCRETE INSERT WITH TAPE AND FOAM ST316	\$205.30	BULK	EA	4.57
840220736088	W7958FCPG	F	40 IN 1-5/8" X 7/8" 12GA CONCRETE INSERT WITH TAPE FOAM AND END CAPS PRE GALV	\$82.60	BULK	EA	4.57
840220736095	W7958FCHG	F	40 IN 1-5/8" X 7/8" 12GA CONCRETE INSERT WITH TAPE FOAM AND END CAPS HOT GALV	\$93.70	BULK	EA	4.57
840220736102	W7958FCST304	F	40 IN 1-5/8" X 7/8" 12GA CONCRETE INSERT WITH TAPE FOAM AND END CAPS ST304	\$192.50	BULK	EA	4.57
840220736118	W7958FCST316	F	40 IN 1-5/8" X 7/8" 12GA CONCRETE INSERT WITH TAPE FOAM AND END CAPS ST316	\$222.60	BULK	EA	4.57
840220736125	W7958EPG	F	40 IN 1-5/8" X 7/8" 12GA CONCRETE INSERT TAPE WITH E-FOAM PRE GALV	\$80.10	BULK	EA	4.57
840220736132	W7958EHG	F	40 IN 1-5/8" X 7/8" 12GA CONCRETE INSERT TAPE WITH E-FOAM HOT GALV	\$90.80	BULK	EA	4.57
840220736149	W7958EST304	F	40 IN 1-5/8" X 7/8" 12GA CONCRETE INSERT TAPE WITH E-FOAM ST304	\$178.30	BULK	EA	4.57
840220736156	W7958EST316	F	40 IN 1-5/8" X 7/8" 12GA CONCRETE INSERT TAPE WITH E-FOAM ST316	\$205.50	BULK	EA	4.57
840220736163	W7958ECPG	F	40 IN 1-5/8" X 7/8" 12GA CONCRETE INSERT WITH TAPE E-FOAM AND END CAPS PRE GALV	\$82.90	BULK	EA	4.57
840220736170	W7958ECHG	F	40 IN 1-5/8" X 7/8" 12GA CONCRETE INSERT WITH TAPE E-FOAM AND END CAPS HOT GALV	\$94.00	BULK	EA	4.57
840220736187	W7958ECST304	F	40 IN 1-5/8" X 7/8" 12GA CONCRETE INSERT WITH TAPE E-FOAM AND END CAPS ST304	\$192.80	BULK	EA	4.57
840220736194	W7958ECST316	F	40 IN 1-5/8" X 7/8" 12GA CONCRETE INSERT WITH TAPE E-FOAM AND END CAPS ST316	\$222.90	BULK	EA	4.57
840220736200	W7958WPG	F	40 IN 1-5/8" X 7/8" 12GA CONCRETE INSERT WITH WELD STRIP PRE GALV	\$82.70	BULK	EA	4.57
840220736217	W7958WHG	F	40 IN 1-5/8" X 7/8" 12GA CONCRETE INSERT WITH WELD STRIP HOT GALV	\$93.40	BULK	EA	4.57
840220736224	W7958WST304	F	40 IN 1-5/8" X 7/8" 12GA CONCRETE INSERT WITH WELD STRIP ST304	\$180.90	BULK	EA	4.57
840220736231	W7958WST316	F	40 IN 1-5/8" X 7/8" 12GA CONCRETE INSERT WITH WELD STRIP ST316	\$208.10	BULK	EA	4.57
840220736248	W7958WCPG	F	40 IN 1-5/8" X 7/8" 12GA CONCRETE INSERT WELD STRIP WITH END CAPS PRE GALV	\$93.50	BULK	EA	4.57
840220736255	W7958WCHG	F	40 IN 1-5/8" X 7/8" 12GA CONCRETE INSERT WELD STRIP WITH END CAPS HOT GALV	\$104.60	BULK	EA	4.57
840220736262	W7958WCST304	F	40 IN 1-5/8" X 7/8" 12GA CONCRETE INSERT WELD STRIP WITH END CAPS ST304	\$203.30	BULK	EA	4.57
840220736279	W7958WCST316	F	40 IN 1-5/8" X 7/8" 12GA CONCRETE INSERT WELD STRIP WITH END CAPS ST316	\$233.40	BULK	EA	4.57
840220736286	W7958WCCPG	F	40 IN 1-5/8" X 7/8" 12GA CONCRETE INSERT WELD CLOSURE WITH END CAPS PRE GALV	\$100.00	BULK	EA	4.57
840220736293	W7958WCCCHG	F	40 IN 1-5/8" X 7/8" 12GA CONCRETE INSERT WELD CLOSURE WITH END CAPS HOT GALV	\$111.00	BULK	EA	4.57
840220736309	W7958WCCST304	F	40 IN 1-5/8" X 7/8" 12GA CONCRETE INSERT WELD CLOSURE WITH END CAPS ST304	\$209.80	BULK	EA	4.57
840220736316	W7958WCCST316	F	40 IN 1-5/8" X 7/8" 12GA CONCRETE INSERT WELD CLOSURE WITH END CAPS ST316	\$239.90	BULK	EA	4.57
840220736323	W7959NPG	F	4 FT 1-5/8" X 7/8" 12GA CONCRETE INSERT ONLY PRE GALV	\$75.40	BULK	EA	5.48
840220736330	W7959NHG	F	4 FT 1-5/8" X 7/8" 12GA CONCRETE INSERT ONLY HOT GALV	\$88.20	BULK	EA	5.48
840220736347	W7959NST304	F	4 FT 1-5/8" X 7/8" 12GA CONCRETE INSERT ONLY ST304	\$193.20	BULK	EA	5.48
840220736354	W7959NST316	F	4 FT 1-5/8" X 7/8" 12GA CONCRETE INSERT ONLY ST316	\$225.90	BULK	EA	5.48
840220736361	W7959CPG	F	4 FT 1-5/8" X 7/8" 12GA CONCRETE INSERT WITH END CAPS PRE GALV	\$87.70	BULK	EA	5.48
840220736378	W7959CHG	F	4 FT 1-5/8" X 7/8" 12GA CONCRETE INSERT WITH END CAPS HOT GALV	\$100.90	BULK	EA	5.48
840220736385	W7959CST304	F	4 FT 1-5/8" X 7/8" 12GA CONCRETE INSERT WITH END CAPS ST304	\$217.20	BULK	EA	5.48
840220736392	W7959CST316	F	4 FT 1-5/8" X 7/8" 12GA CONCRETE INSERT WITH END CAPS ST316	\$252.80	BULK	EA	5.48
840220736408	W7959FPG	F	4 FT 1-5/8" X 7/8" 12GA CONCRETE INSERT WITH TAPE AND FOAM PRE GALV	\$92.90	BULK	EA	5.48
840220736415	W7959FHG	F	4 FT 1-5/8" X 7/8" 12GA CONCRETE INSERT WITH TAPE AND FOAM HOT GALV	\$105.60	BULK	EA	5.48
840220736422	W7959FST304	F	4 FT 1-5/8" X 7/8" 12GA CONCRETE INSERT WITH TAPE AND FOAM ST304	\$210.70	BULK	EA	5.48
840220736439	W7959FST316	F	4 FT 1-5/8" X 7/8" 12GA CONCRETE INSERT WITH TAPE AND FOAM ST316	\$243.40	BULK	EA	5.48
840220736446	W7959FCPG	F	4 FT 1-5/8" X 7/8" 12GA CONCRETE INSERT WITH TAPE FOAM AND END CAPS PRE GALV	\$95.70	BULK	EA	5.48
840220736453	W7959FCHG	F	4 FT 1-5/8" X 7/8" 12GA CONCRETE INSERT WITH TAPE FOAM AND END CAPS HOT GALV	\$108.90	BULK	EA	5.48
840220736460	W7959FCST304	F	4 FT 1-5/8" X 7/8" 12GA CONCRETE INSERT WITH TAPE FOAM AND END CAPS ST304	\$225.20	BULK	EA	5.48

SUGGESTED LIST PRICES EFFECTIVE 03-04-2024

WESANCO ZSI HYDRAZORB UPC NUMBER	WESANCO ZSI HYDRAZORB PART NUMBER	ITEM CLASS	DESCRIPTION	SUGGESTED LIST PRICE	STANDARD QTY	UNIT OF MEASURE	WEIGHT PER UOM
840220736477	W7959FCST316	F	4 FT 1-5/8" X 7/8" 12GA CONCRETE INSERT WITH TAPE FOAM AND END CAPS ST316	\$260.70		BULK EA	5.48
840220736484	W7959EPG	F	4 FT 1-5/8" X 7/8" 12GA CONCRETE INSERT TAPE WITH E-FOAM PRE GALV	\$93.20		BULK EA	5.48
840220736491	W7959EHG	F	4 FT 1-5/8" X 7/8" 12GA CONCRETE INSERT TAPE WITH E-FOAM HOT GALV	\$106.00		BULK EA	5.48
840220736507	W7959EST304	F	4 FT 1-5/8" X 7/8" 12GA CONCRETE INSERT TAPE WITH E-FOAM ST304	\$211.10		BULK EA	5.48
840220736514	W7959EST316	F	4 FT 1-5/8" X 7/8" 12GA CONCRETE INSERT TAPE WITH E-FOAM ST316	\$243.70		BULK EA	5.48
840220736521	W7959CEPG	F	4 FT 1-5/8" X 7/8" 12GA CONCRETE INSERT WITH TAPE E-FOAM AND END CAPS PRE GALV	\$96.00		BULK EA	5.48
840220736538	W7959ECHG	F	4 FT 1-5/8" X 7/8" 12GA CONCRETE INSERT WITH TAPE E-FOAM AND END CAPS HOT GALV	\$109.20		BULK EA	5.48
840220736545	W7959ECST304	F	4 FT 1-5/8" X 7/8" 12GA CONCRETE INSERT WITH TAPE E-FOAM AND END CAPS ST304	\$225.50		BULK EA	5.48
840220736552	W7959ECST316	F	4 FT 1-5/8" X 7/8" 12GA CONCRETE INSERT WITH TAPE E-FOAM AND END CAPS ST316	\$261.10		BULK EA	5.48
840220736569	W7959WPG	F	4 FT 1-5/8" X 7/8" 12GA CONCRETE INSERT WITH WELD STRIP PRE GALV	\$96.30		BULK EA	5.48
840220736576	W7959WHG	F	4 FT 1-5/8" X 7/8" 12GA CONCRETE INSERT WITH WELD STRIP HOT GALV	\$109.10		BULK EA	5.48
840220736583	W7959WST304	F	4 FT 1-5/8" X 7/8" 12GA CONCRETE INSERT WITH WELD STRIP ST304	\$214.20		BULK EA	5.48
840220736590	W7959WST316	F	4 FT 1-5/8" X 7/8" 12GA CONCRETE INSERT WITH WELD STRIP ST316	\$246.90		BULK EA	5.48
840220736606	W7959WCPG	F	4 FT 1-5/8" X 7/8" 12GA CONCRETE INSERT WELD STRIP WITH END CAPS PRE GALV	\$108.70		BULK EA	5.48
840220736613	W7959WCHG	F	4 FT 1-5/8" X 7/8" 12GA CONCRETE INSERT WELD STRIP WITH END CAPS HOT GALV	\$121.90		BULK EA	5.48
840220736620	W7959WCST304	F	4 FT 1-5/8" X 7/8" 12GA CONCRETE INSERT WELD STRIP WITH END CAPS ST304	\$238.20		BULK EA	5.48
840220736637	W7959WCST316	F	4 FT 1-5/8" X 7/8" 12GA CONCRETE INSERT WELD STRIP WITH END CAPS ST316	\$273.70		BULK EA	5.48
840220736644	W7959WCPG	F	4 FT 1-5/8" X 7/8" 12GA CONCRETE INSERT WELD CLOSURE WITH END CAPS PRE GALV	\$116.50		BULK EA	5.48
840220736651	W7959WCHG	F	4 FT 1-5/8" X 7/8" 12GA CONCRETE INSERT WELD CLOSURE WITH END CAPS HOT GALV	\$129.70		BULK EA	5.48
840220736668	W7959WCCST304	F	4 FT 1-5/8" X 7/8" 12GA CONCRETE INSERT WELD CLOSURE WITH END CAPS ST304	\$246.00		BULK EA	5.48
840220736675	W7959WCCST316	F	4 FT 1-5/8" X 7/8" 12GA CONCRETE INSERT WELD CLOSURE WITH END CAPS ST316	\$281.50		BULK EA	5.48
840220736682	W7960NPG	F	5 FT 1-5/8" X 7/8" 12GA CONCRETE INSERT ONLY PRE GALV	\$90.60		BULK EA	6.85
840220736699	W7960NHG	F	5 FT 1-5/8" X 7/8" 12GA CONCRETE INSERT ONLY HOT GALV	\$106.50		BULK EA	6.85
840220736705	W7960NST304	F	5 FT 1-5/8" X 7/8" 12GA CONCRETE INSERT ONLY ST304	\$237.90		BULK EA	6.85
840220736712	W7960NST316	F	5 FT 1-5/8" X 7/8" 12GA CONCRETE INSERT ONLY ST316	\$278.70		BULK EA	6.85
840220736729	W7960CPG	F	5 FT 1-5/8" X 7/8" 12GA CONCRETE INSERT WITH END CAPS PRE GALV	\$105.30		BULK EA	6.85
840220736736	W7960CHG	F	5 FT 1-5/8" X 7/8" 12GA CONCRETE INSERT WITH END CAPS HOT GALV	\$121.70		BULK EA	6.85
840220736743	W7960CST304	F	5 FT 1-5/8" X 7/8" 12GA CONCRETE INSERT WITH END CAPS ST304	\$264.30		BULK EA	6.85
840220736750	W7960CST316	F	5 FT 1-5/8" X 7/8" 12GA CONCRETE INSERT WITH END CAPS ST316	\$308.00		BULK EA	6.85
840220736767	W7960FPG	F	5 FT 1-5/8" X 7/8" 12GA CONCRETE INSERT WITH TAPE AND FOAM PRE GALV	\$112.40		BULK EA	6.85
840220736774	W7960FHG	F	5 FT 1-5/8" X 7/8" 12GA CONCRETE INSERT WITH TAPE AND FOAM HOT GALV	\$128.40		BULK EA	6.85
840220736781	W7960FST304	F	5 FT 1-5/8" X 7/8" 12GA CONCRETE INSERT WITH TAPE AND FOAM ST304	\$259.70		BULK EA	6.85
840220736798	W7960FST316	F	5 FT 1-5/8" X 7/8" 12GA CONCRETE INSERT WITH TAPE AND FOAM ST316	\$300.60		BULK EA	6.85
840220736804	W7960FCPG	F	5 FT 1-5/8" X 7/8" 12GA CONCRETE INSERT WITH TAPE FOAM AND END CAPS PRE GALV	\$115.20		BULK EA	6.85
840220736811	W7960FCHG	F	5 FT 1-5/8" X 7/8" 12GA CONCRETE INSERT WITH TAPE FOAM AND END CAPS HOT GALV	\$131.60		BULK EA	6.85
840220736828	W7960FCST304	F	5 FT 1-5/8" X 7/8" 12GA CONCRETE INSERT WITH TAPE FOAM AND END CAPS ST304	\$274.20		BULK EA	6.85
840220736835	W7960FCST316	F	5 FT 1-5/8" X 7/8" 12GA CONCRETE INSERT WITH TAPE FOAM AND END CAPS ST316	\$317.90		BULK EA	6.85
840220736842	W7960EPG	F	5 FT 1-5/8" X 7/8" 12GA CONCRETE INSERT TAPE WITH E-FOAM PRE GALV	\$112.90		BULK EA	6.85
840220736859	W7960EHG	F	5 FT 1-5/8" X 7/8" 12GA CONCRETE INSERT TAPE WITH E-FOAM HOT GALV	\$128.80		BULK EA	6.85
840220736866	W7960EST304	F	5 FT 1-5/8" X 7/8" 12GA CONCRETE INSERT TAPE WITH E-FOAM ST304	\$260.20		BULK EA	6.85
840220736873	W7960EST316	F	5 FT 1-5/8" X 7/8" 12GA CONCRETE INSERT TAPE WITH E-FOAM ST316	\$301.00		BULK EA	6.85
840220736880	W7960CEPG	F	5 FT 1-5/8" X 7/8" 12GA CONCRETE INSERT WITH TAPE E-FOAM AND END CAPS PRE GALV	\$115.70		BULK EA	6.85
840220736897	W7960ECHG	F	5 FT 1-5/8" X 7/8" 12GA CONCRETE INSERT WITH TAPE E-FOAM AND END CAPS HOT GALV	\$132.10		BULK EA	6.85
840220736903	W7960ECST304	F	5 FT 1-5/8" X 7/8" 12GA CONCRETE INSERT WITH TAPE E-FOAM AND END CAPS ST304	\$274.60		BULK EA	6.85
840220736910	W7960ECST316	F	5 FT 1-5/8" X 7/8" 12GA CONCRETE INSERT WITH TAPE E-FOAM AND END CAPS ST316	\$318.40		BULK EA	6.85
840220736927	W7960WPG	F	5 FT 1-5/8" X 7/8" 12GA CONCRETE INSERT WITH WELD STRIP PRE GALV	\$116.80		BULK EA	6.85
840220736934	W7960WHG	F	5 FT 1-5/8" X 7/8" 12GA CONCRETE INSERT WITH WELD STRIP HOT GALV	\$132.80		BULK EA	6.85
840220736941	W7960WST304	F	5 FT 1-5/8" X 7/8" 12GA CONCRETE INSERT WITH WELD STRIP ST304	\$264.10		BULK EA	6.85
840220736958	W7960WST316	F	5 FT 1-5/8" X 7/8" 12GA CONCRETE INSERT WITH WELD STRIP ST316	\$304.90		BULK EA	6.85
840220736965	W7960WCPG	F	5 FT 1-5/8" X 7/8" 12GA CONCRETE INSERT WELD STRIP WITH END CAPS PRE GALV	\$131.50		BULK EA	6.85
840220736972	W7960WCHG	F	5 FT 1-5/8" X 7/8" 12GA CONCRETE INSERT WELD STRIP WITH END CAPS HOT GALV	\$147.90		BULK EA	6.85
840220736989	W7960WCST304	F	5 FT 1-5/8" X 7/8" 12GA CONCRETE INSERT WELD STRIP WITH END CAPS ST304	\$290.50		BULK EA	6.85
840220736996	W7960WCST316	F	5 FT 1-5/8" X 7/8" 12GA CONCRETE INSERT WELD STRIP WITH END CAPS ST316	\$334.20		BULK EA	6.85
840220737009	W7960WCPG	F	5 FT 1-5/8" X 7/8" 12GA CONCRETE INSERT WELD CLOSURE WITH END CAPS PRE GALV	\$141.30		BULK EA	6.85
840220737016	W7960WCHG	F	5 FT 1-5/8" X 7/8" 12GA CONCRETE INSERT WELD CLOSURE WITH END CAPS HOT GALV	\$157.60		BULK EA	6.85
840220737023	W7960WCCST304	F	5 FT 1-5/8" X 7/8" 12GA CONCRETE INSERT WELD CLOSURE WITH END CAPS ST304	\$300.20		BULK EA	6.85
840220737030	W7960WCCST316	F	5 FT 1-5/8" X 7/8" 12GA CONCRETE INSERT WELD CLOSURE WITH END CAPS ST316	\$343.90		BULK EA	6.85
840220737047	W7961NPG	F	6 FT 1-5/8" X 7/8" 12GA CONCRETE INSERT ONLY PRE GALV	\$105.80		BULK EA	8.22
840220737054	W7961NHG	F	6 FT 1-5/8" X 7/8" 12GA CONCRETE INSERT ONLY HOT GALV	\$124.90		BULK EA	8.22
840220737061	W7961NST304	F	6 FT 1-5/8" X 7/8" 12GA CONCRETE INSERT ONLY ST304	\$282.50		BULK EA	8.22
840220737078	W7961NST316	F	6 FT 1-5/8" X 7/8" 12GA CONCRETE INSERT ONLY ST316	\$331.50		BULK EA	8.22
840220737085	W7961CPG	F	6 FT 1-5/8" X 7/8" 12GA CONCRETE INSERT WITH END CAPS PRE GALV	\$122.90		BULK EA	8.22
840220737092	W7961CHG	F	6 FT 1-5/8" X 7/8" 12GA CONCRETE INSERT WITH END CAPS HOT GALV	\$142.50		BULK EA	8.22
840220737108	W7961CST304	F	6 FT 1-5/8" X 7/8" 12GA CONCRETE INSERT WITH END CAPS ST304	\$311.30		BULK EA	8.22
840220737115	W7961CST316	F	6 FT 1-5/8" X 7/8" 12GA CONCRETE INSERT WITH END CAPS ST316	\$363.20		BULK EA	8.22
840220737122	W7961FPG	F	6 FT 1-5/8" X 7/8" 12GA CONCRETE INSERT WITH TAPE AND FOAM PRE GALV	\$132.00		BULK EA	8.22
840220737139	W7961FHG	F	6 FT 1-5/8" X 7/8" 12GA CONCRETE INSERT WITH TAPE AND FOAM HOT GALV	\$151.20		BULK EA	8.22
840220737146	W7961FST304	F	6 FT 1-5/8" X 7/8" 12GA CONCRETE INSERT WITH TAPE AND FOAM ST304	\$308.80		BULK EA	8.22
840220737153	W7961FST316	F	6 FT 1-5/8" X 7/8" 12GA CONCRETE INSERT WITH TAPE AND FOAM ST316	\$357.80		BULK EA	8.22
840220737160	W7961FCPG	F	6 FT 1-5/8" X 7/8" 12GA CONCRETE INSERT WITH TAPE FOAM AND END CAPS PRE GALV	\$134.80		BULK EA	8.22
840220737177	W7961FCHG	F	6 FT 1-5/8" X 7/8" 12GA CONCRETE INSERT WITH TAPE FOAM AND END CAPS HOT GALV	\$154.40		BULK EA	8.22
840220737184	W7961FCST304	F	6 FT 1-5/8" X 7/8" 12GA CONCRETE INSERT WITH TAPE FOAM AND END CAPS ST304	\$323.20		BULK EA	8.22
840220737191	W7961FCST316	F	6 FT 1-5/8" X 7/8" 12GA CONCRETE INSERT WITH TAPE FOAM AND END CAPS ST316	\$375.10		BULK EA	8.22
840220737207	W7961EPG	F	6 FT 1-5/8" X 7/8" 12GA CONCRETE INSERT TAPE WITH E-FOAM PRE GALV	\$132.50		BULK EA	8.22
840220737214	W7961EHG	F	6 FT 1-5/8" X 7/8" 12GA CONCRETE INSERT TAPE WITH E-FOAM HOT GALV	\$151.70		BULK EA	8.22
840220737221	W7961EST304	F	6 FT 1-5/8" X 7/8" 12GA CONCRETE INSERT TAPE WITH E-FOAM ST304	\$309.30		BULK EA	8.22
840220737238	W7961EST316	F	6 FT 1-5/8" X 7/8" 12GA CONCRETE INSERT TAPE WITH E-FOAM ST316	\$358.30		BULK EA	8.22
840220737245	W7961CEPG	F	6 FT 1-5/8" X 7/8" 12GA CONCRETE INSERT WITH TAPE E-FOAM AND END CAPS PRE GALV	\$135.30		BULK EA	8.22
840220737252	W7961ECHG	F	6 FT 1-5/8" X 7/8" 12GA CONCRETE INSERT WITH TAPE E-FOAM AND END CAPS HOT GALV	\$154.90		BULK EA	8.22

SUGGESTED LIST PRICES EFFECTIVE 03-04-2024

WESANCO ZSI HYDRAZORB UPC NUMBER	WESANCO ZSI HYDRAZORB PART NUMBER	ITEM CLASS	DESCRIPTION	SUGGESTED LIST PRICE	STANDARD QTY	UNIT OF MEASURE	WEIGHT PER UOM
840220737269	W7961ECST304	F	6 FT 1-5/8" X 7/8" 12GA CONCRETE INSERT WITH TAPE E-FOAM AND END CAPS ST304	\$323.80	BULK	EA	8.22
840220737276	W7961ECST316	F	6 FT 1-5/8" X 7/8" 12GA CONCRETE INSERT WITH TAPE E-FOAM AND END CAPS ST316	\$375.60	BULK	EA	8.22
840220737283	W7961WPG	F	6 FT 1-5/8" X 7/8" 12GA CONCRETE INSERT WITH WELD STRIP PRE GALV	\$137.20	BULK	EA	8.22
840220737290	W7961WHG	F	6 FT 1-5/8" X 7/8" 12GA CONCRETE INSERT WITH WELD STRIP HOT GALV	\$156.40	BULK	EA	8.22
840220737306	W7961WST304	F	6 FT 1-5/8" X 7/8" 12GA CONCRETE INSERT WITH WELD STRIP ST304	\$314.00	BULK	EA	8.22
840220737313	W7961WST316	F	6 FT 1-5/8" X 7/8" 12GA CONCRETE INSERT WITH WELD STRIP ST316	\$363.00	BULK	EA	8.22
840220737320	W7961WCPG	F	6 FT 1-5/8" X 7/8" 12GA CONCRETE INSERT WELD STRIP WITH END CAPS PRE GALV	\$154.30	BULK	EA	8.22
840220737337	W7961WCHG	F	6 FT 1-5/8" X 7/8" 12GA CONCRETE INSERT WELD STRIP WITH END CAPS HOT GALV	\$173.90	BULK	EA	8.22
840220737344	W7961WCST304	F	6 FT 1-5/8" X 7/8" 12GA CONCRETE INSERT WELD STRIP WITH END CAPS ST304	\$342.80	BULK	EA	8.22
840220737351	W7961WCST316	F	6 FT 1-5/8" X 7/8" 12GA CONCRETE INSERT WELD STRIP WITH END CAPS ST316	\$394.60	BULK	EA	8.22
840220737368	W7961WCPCG	F	6 FT 1-5/8" X 7/8" 12GA CONCRETE INSERT WELD CLOSURE WITH END CAPS PRE GALV	\$166.00	BULK	EA	8.22
840220737375	W7961WCCHG	F	6 FT 1-5/8" X 7/8" 12GA CONCRETE INSERT WELD CLOSURE WITH END CAPS HOT GALV	\$185.60	BULK	EA	8.22
840220737382	W7961WCCST304	F	6 FT 1-5/8" X 7/8" 12GA CONCRETE INSERT WELD CLOSURE WITH END CAPS ST304	\$354.40	BULK	EA	8.22
840220737399	W7961WCCST316	F	6 FT 1-5/8" X 7/8" 12GA CONCRETE INSERT WELD CLOSURE WITH END CAPS ST316	\$406.30	BULK	EA	8.22
840220737405	W7962NPG	F	7 FT 1-5/8" X 7/8" 12GA CONCRETE INSERT ONLY PRE GALV	\$121.00	BULK	EA	9.59
840220737412	W7962NHG	F	7 FT 1-5/8" X 7/8" 12GA CONCRETE INSERT ONLY HOT GALV	\$143.30	BULK	EA	9.59
840220737429	W7962NST304	F	7 FT 1-5/8" X 7/8" 12GA CONCRETE INSERT ONLY ST304	\$327.20	BULK	EA	9.59
840220737436	W7962NST316	F	7 FT 1-5/8" X 7/8" 12GA CONCRETE INSERT ONLY ST316	\$384.30	BULK	EA	9.59
840220737443	W7962CPG	F	7 FT 1-5/8" X 7/8" 12GA CONCRETE INSERT WITH END CAPS PRE GALV	\$140.50	BULK	EA	9.59
840220737450	W7962CHG	F	7 FT 1-5/8" X 7/8" 12GA CONCRETE INSERT WITH END CAPS HOT GALV	\$163.20	BULK	EA	9.59
840220737467	W7962CST304	F	7 FT 1-5/8" X 7/8" 12GA CONCRETE INSERT WITH END CAPS ST304	\$358.40	BULK	EA	9.59
840220737474	W7962CST316	F	7 FT 1-5/8" X 7/8" 12GA CONCRETE INSERT WITH END CAPS ST316	\$418.40	BULK	EA	9.59
840220737481	W7962FPG	F	7 FT 1-5/8" X 7/8" 12GA CONCRETE INSERT WITH TAPE AND FOAM PRE GALV	\$151.60	BULK	EA	9.59
840220737498	W7962FHG	F	7 FT 1-5/8" X 7/8" 12GA CONCRETE INSERT WITH TAPE AND FOAM HOT GALV	\$173.90	BULK	EA	9.59
840220737504	W7962FST304	F	7 FT 1-5/8" X 7/8" 12GA CONCRETE INSERT WITH TAPE AND FOAM ST304	\$357.80	BULK	EA	9.59
840220737511	W7962FST316	F	7 FT 1-5/8" X 7/8" 12GA CONCRETE INSERT WITH TAPE AND FOAM ST316	\$415.00	BULK	EA	9.59
840220737528	W7962FCPG	F	7 FT 1-5/8" X 7/8" 12GA CONCRETE INSERT WITH TAPE FOAM AND END CAPS PRE GALV	\$154.40	BULK	EA	9.59
840220737535	W7962FCHG	F	7 FT 1-5/8" X 7/8" 12GA CONCRETE INSERT WITH TAPE FOAM AND END CAPS HOT GALV	\$177.20	BULK	EA	9.59
840220737542	W7962FCST304	F	7 FT 1-5/8" X 7/8" 12GA CONCRETE INSERT WITH TAPE FOAM AND END CAPS ST304	\$372.30	BULK	EA	9.59
840220737559	W7962FCST316	F	7 FT 1-5/8" X 7/8" 12GA CONCRETE INSERT WITH TAPE FOAM AND END CAPS ST316	\$432.30	BULK	EA	9.59
840220737566	W7962EPG	F	7 FT 1-5/8" X 7/8" 12GA CONCRETE INSERT TAPE WITH E-FOAM PRE GALV	\$152.20	BULK	EA	9.59
840220737573	W7962EHG	F	7 FT 1-5/8" X 7/8" 12GA CONCRETE INSERT TAPE WITH E-FOAM HOT GALV	\$174.50	BULK	EA	9.59
840220737580	W7962EST304	F	7 FT 1-5/8" X 7/8" 12GA CONCRETE INSERT TAPE WITH E-FOAM ST304	\$358.40	BULK	EA	9.59
840220737597	W7962EST316	F	7 FT 1-5/8" X 7/8" 12GA CONCRETE INSERT TAPE WITH E-FOAM ST316	\$415.60	BULK	EA	9.59
840220737603	W7962PCPG	F	7 FT 1-5/8" X 7/8" 12GA CONCRETE INSERT WITH TAPE E-FOAM AND END CAPS PRE GALV	\$155.00	BULK	EA	9.59
840220737610	W7962ECHG	F	7 FT 1-5/8" X 7/8" 12GA CONCRETE INSERT WITH TAPE E-FOAM AND END CAPS HOT GALV	\$177.80	BULK	EA	9.59
840220737627	W7962ECST304	F	7 FT 1-5/8" X 7/8" 12GA CONCRETE INSERT WITH TAPE E-FOAM AND END CAPS ST304	\$372.90	BULK	EA	9.59
840220737634	W7962ECST316	F	7 FT 1-5/8" X 7/8" 12GA CONCRETE INSERT WITH TAPE E-FOAM AND END CAPS ST316	\$432.90	BULK	EA	9.59
840220737641	W7962WPG	F	7 FT 1-5/8" X 7/8" 12GA CONCRETE INSERT WITH WELD STRIP PRE GALV	\$157.60	BULK	EA	9.59
840220737658	W7962WHG	F	7 FT 1-5/8" X 7/8" 12GA CONCRETE INSERT WITH WELD STRIP HOT GALV	\$180.00	BULK	EA	9.59
840220737665	W7962WST304	F	7 FT 1-5/8" X 7/8" 12GA CONCRETE INSERT WITH WELD STRIP ST304	\$363.90	BULK	EA	9.59
840220737672	W7962WST316	F	7 FT 1-5/8" X 7/8" 12GA CONCRETE INSERT WITH WELD STRIP ST316	\$421.00	BULK	EA	9.59
840220737689	W7962WCPG	F	7 FT 1-5/8" X 7/8" 12GA CONCRETE INSERT WELD STRIP WITH END CAPS PRE GALV	\$177.20	BULK	EA	9.59
840220737696	W7962WCHG	F	7 FT 1-5/8" X 7/8" 12GA CONCRETE INSERT WELD STRIP WITH END CAPS HOT GALV	\$199.90	BULK	EA	9.59
840220737702	W7962WCST304	F	7 FT 1-5/8" X 7/8" 12GA CONCRETE INSERT WELD STRIP WITH END CAPS ST304	\$395.00	BULK	EA	9.59
840220737719	W7962WCST316	F	7 FT 1-5/8" X 7/8" 12GA CONCRETE INSERT WELD STRIP WITH END CAPS ST316	\$455.10	BULK	EA	9.59
840220737726	W7962WCCPG	F	7 FT 1-5/8" X 7/8" 12GA CONCRETE INSERT WELD CLOSURE WITH END CAPS PRE GALV	\$190.80	BULK	EA	9.59
840220737733	W7962WCHG	F	7 FT 1-5/8" X 7/8" 12GA CONCRETE INSERT WELD CLOSURE WITH END CAPS HOT GALV	\$213.60	BULK	EA	9.59
840220737740	W7962WCCST304	F	7 FT 1-5/8" X 7/8" 12GA CONCRETE INSERT WELD CLOSURE WITH END CAPS ST304	\$408.70	BULK	EA	9.59
840220737757	W7962WCCST316	F	7 FT 1-5/8" X 7/8" 12GA CONCRETE INSERT WELD CLOSURE WITH END CAPS ST316	\$468.70	BULK	EA	9.59
840220737764	W7963NPG	F	8 FT 1-5/8" X 7/8" 12GA CONCRETE INSERT ONLY PRE GALV	\$136.10	BULK	EA	10.96
840220737771	W7963NHG	F	8 FT 1-5/8" X 7/8" 12GA CONCRETE INSERT ONLY HOT GALV	\$161.70	BULK	EA	10.96
840220737778	W7963NST304	F	8 FT 1-5/8" X 7/8" 12GA CONCRETE INSERT ONLY ST304	\$371.90	BULK	EA	10.96
840220737795	W7963NST316	F	8 FT 1-5/8" X 7/8" 12GA CONCRETE INSERT ONLY ST316	\$437.20	BULK	EA	10.96
840220737801	W7963CPG	F	8 FT 1-5/8" X 7/8" 12GA CONCRETE INSERT WITH END CAPS PRE GALV	\$158.00	BULK	EA	10.96
840220737818	W7963CHG	F	8 FT 1-5/8" X 7/8" 12GA CONCRETE INSERT WITH END CAPS HOT GALV	\$184.00	BULK	EA	10.96
840220737825	W7963CST304	F	8 FT 1-5/8" X 7/8" 12GA CONCRETE INSERT WITH END CAPS ST304	\$405.40	BULK	EA	10.96
840220737832	W7963CST316	F	8 FT 1-5/8" X 7/8" 12GA CONCRETE INSERT WITH END CAPS ST316	\$473.60	BULK	EA	10.96
840220737849	W7963FPG	F	8 FT 1-5/8" X 7/8" 12GA CONCRETE INSERT WITH TAPE AND FOAM PRE GALV	\$171.10	BULK	EA	10.96
840220737856	W7963FHG	F	8 FT 1-5/8" X 7/8" 12GA CONCRETE INSERT WITH TAPE AND FOAM HOT GALV	\$196.70	BULK	EA	10.96
840220737863	W7963FST304	F	8 FT 1-5/8" X 7/8" 12GA CONCRETE INSERT WITH TAPE AND FOAM ST304	\$406.80	BULK	EA	10.96
840220737870	W7963FST316	F	8 FT 1-5/8" X 7/8" 12GA CONCRETE INSERT WITH TAPE AND FOAM ST316	\$472.10	BULK	EA	10.96
840220737887	W7963FCPG	F	8 FT 1-5/8" X 7/8" 12GA CONCRETE INSERT WITH TAPE FOAM AND END CAPS PRE GALV	\$173.90	BULK	EA	10.96
840220737894	W7963FCHG	F	8 FT 1-5/8" X 7/8" 12GA CONCRETE INSERT WITH TAPE FOAM AND END CAPS HOT GALV	\$199.90	BULK	EA	10.96
840220737900	W7963FCST304	F	8 FT 1-5/8" X 7/8" 12GA CONCRETE INSERT WITH TAPE FOAM AND END CAPS ST304	\$421.30	BULK	EA	10.96
840220737917	W7963FCST316	F	8 FT 1-5/8" X 7/8" 12GA CONCRETE INSERT WITH TAPE FOAM AND END CAPS ST316	\$489.50	BULK	EA	10.96
840220737924	W7963EPG	F	8 FT 1-5/8" X 7/8" 12GA CONCRETE INSERT TAPE WITH E-FOAM PRE GALV	\$171.80	BULK	EA	10.96
840220737931	W7963EHG	F	8 FT 1-5/8" X 7/8" 12GA CONCRETE INSERT TAPE WITH E-FOAM HOT GALV	\$197.40	BULK	EA	10.96
840220737948	W7963EST304	F	8 FT 1-5/8" X 7/8" 12GA CONCRETE INSERT TAPE WITH E-FOAM ST304	\$407.50	BULK	EA	10.96
840220737955	W7963EST316	F	8 FT 1-5/8" X 7/8" 12GA CONCRETE INSERT TAPE WITH E-FOAM ST316	\$472.80	BULK	EA	10.96
840220737962	W7963ECPG	F	8 FT 1-5/8" X 7/8" 12GA CONCRETE INSERT WITH TAPE E-FOAM AND END CAPS PRE GALV	\$174.60	BULK	EA	10.96
840220737979	W7963ECHG	F	8 FT 1-5/8" X 7/8" 12GA CONCRETE INSERT WITH TAPE E-FOAM AND END CAPS HOT GALV	\$200.60	BULK	EA	10.96
840220737986	W7963ECST304	F	8 FT 1-5/8" X 7/8" 12GA CONCRETE INSERT WITH TAPE E-FOAM AND END CAPS ST304	\$422.00	BULK	EA	10.96
840220737993	W7963ECST316	F	8 FT 1-5/8" X 7/8" 12GA CONCRETE INSERT WITH TAPE E-FOAM AND END CAPS ST316	\$490.20	BULK	EA	10.96
840220738006	W7963WPG	F	8 FT 1-5/8" X 7/8" 12GA CONCRETE INSERT WITH WELD STRIP PRE GALV	\$178.10	BULK	EA	10.96
840220738013	W7963WHG	F	8 FT 1-5/8" X 7/8" 12GA CONCRETE INSERT WITH WELD STRIP HOT GALV	\$203.60	BULK	EA	10.96
840220738020	W7963WST304	F	8 FT 1-5/8" X 7/8" 12GA CONCRETE INSERT WITH WELD STRIP ST304	\$413.80	BULK	EA	10.96
840220738037	W7963WST316	F	8 FT 1-5/8" X 7/8" 12GA CONCRETE INSERT WITH WELD STRIP ST316	\$479.10	BULK	EA	10.96
840220738044	W7963WCPG	F	8 FT 1-5/8" X 7/8" 12GA CONCRETE INSERT WELD STRIP WITH END CAPS PRE GALV	\$200.00	BULK	EA	10.96

SUGGESTED LIST PRICES EFFECTIVE 03-04-2024

WESANCO ZSI HYDRAZORB UPC NUMBER	WESANCO ZSI HYDRAZORB PART NUMBER	ITEM CLASS	DESCRIPTION	SUGGESTED LIST PRICE	STANDARD QTY	UNIT OF MEASURE	WEIGHT PER UOM
840220738051	W7963WCHG	F	8 FT 1-5/8" X 7/8" 12GA CONCRETE INSERT WELD STRIP WITH END CAPS HOT GALV	\$225.90	BULK	EA	10.96
840220738068	W7963WCST304	F	8 FT 1-5/8" X 7/8" 12GA CONCRETE INSERT WELD STRIP WITH END CAPS ST304	\$447.30	BULK	EA	10.96
840220738075	W7963WCST316	F	8 FT 1-5/8" X 7/8" 12GA CONCRETE INSERT WELD STRIP WITH END CAPS ST316	\$515.50	BULK	EA	10.96
840220738082	W7963WCCPG	F	8 FT 1-5/8" X 7/8" 12GA CONCRETE INSERT WELD CLOSURE WITH END CAPS PRE GALV	\$215.50	BULK	EA	10.96
840220738099	W7963WCCHG	F	8 FT 1-5/8" X 7/8" 12GA CONCRETE INSERT WELD CLOSURE WITH END CAPS HOT GALV	\$241.50	BULK	EA	10.96
840220738105	W7963WCCST304	F	8 FT 1-5/8" X 7/8" 12GA CONCRETE INSERT WELD CLOSURE WITH END CAPS ST304	\$462.90	BULK	EA	10.96
840220738112	W7963WCCST316	F	8 FT 1-5/8" X 7/8" 12GA CONCRETE INSERT WELD CLOSURE WITH END CAPS ST316	\$531.10	BULK	EA	10.96
840220738129	W7964NPG	F	9 FT 1-5/8" X 7/8" 12GA CONCRETE INSERT ONLY PRE GALV	\$151.30	BULK	EA	12.33
840220738136	W7964NHG	F	9 FT 1-5/8" X 7/8" 12GA CONCRETE INSERT ONLY HOT GALV	\$180.10	BULK	EA	12.33
840220738143	W7964NST304	F	9 FT 1-5/8" X 7/8" 12GA CONCRETE INSERT ONLY ST304	\$416.50	BULK	EA	12.33
840220738150	W7964NST316	F	9 FT 1-5/8" X 7/8" 12GA CONCRETE INSERT ONLY ST316	\$490.00	BULK	EA	12.33
840220738167	W7964CPG	F	9 FT 1-5/8" X 7/8" 12GA CONCRETE INSERT WITH END CAPS PRE GALV	\$175.60	BULK	EA	12.33
840220738174	W7964CHG	F	9 FT 1-5/8" X 7/8" 12GA CONCRETE INSERT WITH END CAPS HOT GALV	\$204.80	BULK	EA	12.33
840220738181	W7964CST304	F	9 FT 1-5/8" X 7/8" 12GA CONCRETE INSERT WITH END CAPS ST304	\$452.40	BULK	EA	12.33
840220738198	W7964CST316	F	9 FT 1-5/8" X 7/8" 12GA CONCRETE INSERT WITH END CAPS ST316	\$528.80	BULK	EA	12.33
840220738204	W7964FPG	F	9 FT 1-5/8" X 7/8" 12GA CONCRETE INSERT WITH TAPE AND FOAM PRE GALV	\$190.70	BULK	EA	12.33
840220738211	W7964FHG	F	9 FT 1-5/8" X 7/8" 12GA CONCRETE INSERT WITH TAPE AND FOAM HOT GALV	\$219.40	BULK	EA	12.33
840220738228	W7964FST304	F	9 FT 1-5/8" X 7/8" 12GA CONCRETE INSERT WITH TAPE AND FOAM ST304	\$455.90	BULK	EA	12.33
840220738235	W7964FST316	F	9 FT 1-5/8" X 7/8" 12GA CONCRETE INSERT WITH TAPE AND FOAM ST316	\$529.30	BULK	EA	12.33
840220738242	W7964FCPG	F	9 FT 1-5/8" X 7/8" 12GA CONCRETE INSERT WITH TAPE FOAM AND END CAPS PRE GALV	\$193.50	BULK	EA	12.33
840220738259	W7964FCHG	F	9 FT 1-5/8" X 7/8" 12GA CONCRETE INSERT WITH TAPE FOAM AND END CAPS HOT GALV	\$222.70	BULK	EA	12.33
840220738266	W7964FCST304	F	9 FT 1-5/8" X 7/8" 12GA CONCRETE INSERT WITH TAPE FOAM AND END CAPS ST304	\$470.30	BULK	EA	12.33
840220738273	W7964FCST316	F	9 FT 1-5/8" X 7/8" 12GA CONCRETE INSERT WITH TAPE FOAM AND END CAPS ST316	\$546.70	BULK	EA	12.33
840220738280	W7964EPG	F	9 FT 1-5/8" X 7/8" 12GA CONCRETE INSERT TAPE WITH E-FOAM PRE GALV	\$191.50	BULK	EA	12.33
840220738297	W7964EHG	F	9 FT 1-5/8" X 7/8" 12GA CONCRETE INSERT TAPE WITH E-FOAM HOT GALV	\$220.20	BULK	EA	12.33
840220738303	W7964EST304	F	9 FT 1-5/8" X 7/8" 12GA CONCRETE INSERT TAPE WITH E-FOAM ST304	\$456.60	BULK	EA	12.33
840220738310	W7964EST316	F	9 FT 1-5/8" X 7/8" 12GA CONCRETE INSERT TAPE WITH E-FOAM ST316	\$530.10	BULK	EA	12.33
840220738327	W7964ECPG	F	9 FT 1-5/8" X 7/8" 12GA CONCRETE INSERT WITH TAPE E-FOAM AND END CAPS PRE GALV	\$194.30	BULK	EA	12.33
840220738334	W7964ECHG	F	9 FT 1-5/8" X 7/8" 12GA CONCRETE INSERT WITH TAPE E-FOAM AND END CAPS HOT GALV	\$223.40	BULK	EA	12.33
840220738341	W7964ECST304	F	9 FT 1-5/8" X 7/8" 12GA CONCRETE INSERT WITH TAPE E-FOAM AND END CAPS ST304	\$471.10	BULK	EA	12.33
840220738358	W7964ECST316	F	9 FT 1-5/8" X 7/8" 12GA CONCRETE INSERT WITH TAPE E-FOAM AND END CAPS ST316	\$547.50	BULK	EA	12.33
840220738365	W7964WPG	F	9 FT 1-5/8" X 7/8" 12GA CONCRETE INSERT WITH WELD STRIP PRE GALV	\$198.50	BULK	EA	12.33
840220738372	W7964WHG	F	9 FT 1-5/8" X 7/8" 12GA CONCRETE INSERT WITH WELD STRIP HOT GALV	\$227.30	BULK	EA	12.33
840220738389	W7964WST304	F	9 FT 1-5/8" X 7/8" 12GA CONCRETE INSERT WITH WELD STRIP ST304	\$463.70	BULK	EA	12.33
840220738396	W7964WST316	F	9 FT 1-5/8" X 7/8" 12GA CONCRETE INSERT WITH WELD STRIP ST316	\$537.20	BULK	EA	12.33
840220738402	W7964WCPG	F	9 FT 1-5/8" X 7/8" 12GA CONCRETE INSERT WELD STRIP WITH END CAPS PRE GALV	\$222.80	BULK	EA	12.33
840220738419	W7964WCHG	F	9 FT 1-5/8" X 7/8" 12GA CONCRETE INSERT WELD STRIP WITH END CAPS HOT GALV	\$252.00	BULK	EA	12.33
840220738426	W7964WCST304	F	9 FT 1-5/8" X 7/8" 12GA CONCRETE INSERT WELD STRIP WITH END CAPS ST304	\$499.60	BULK	EA	12.33
840220738433	W7964WCST316	F	9 FT 1-5/8" X 7/8" 12GA CONCRETE INSERT WELD STRIP WITH END CAPS ST316	\$576.00	BULK	EA	12.33
840220738440	W7964WCCPG	F	9 FT 1-5/8" X 7/8" 12GA CONCRETE INSERT WELD CLOSURE WITH END CAPS PRE GALV	\$240.30	BULK	EA	12.33
840220738457	W7964WCCHG	F	9 FT 1-5/8" X 7/8" 12GA CONCRETE INSERT WELD CLOSURE WITH END CAPS HOT GALV	\$269.50	BULK	EA	12.33
840220738464	W7964WCCST304	F	9 FT 1-5/8" X 7/8" 12GA CONCRETE INSERT WELD CLOSURE WITH END CAPS ST304	\$517.10	BULK	EA	12.33
840220738471	W7964WCCST316	F	9 FT 1-5/8" X 7/8" 12GA CONCRETE INSERT WELD CLOSURE WITH END CAPS ST316	\$593.50	BULK	EA	12.33
840220738488	W7965NPG	F	10 FT 1-5/8" X 7/8" 12GA CONCRETE INSERT ONLY PRE GALV	\$156.80	BULK	EA	13.70
840220738495	W7965NHG	F	10 FT 1-5/8" X 7/8" 12GA CONCRETE INSERT ONLY HOT GALV	\$188.80	BULK	EA	13.70
840220738501	W7965NST304	F	10 FT 1-5/8" X 7/8" 12GA CONCRETE INSERT ONLY ST304	\$451.50	BULK	EA	13.70
840220738518	W7965NST316	F	10 FT 1-5/8" X 7/8" 12GA CONCRETE INSERT ONLY ST316	\$533.10	BULK	EA	13.70
840220738525	W7965CPG	F	10 FT 1-5/8" X 7/8" 12GA CONCRETE INSERT WITH END CAPS PRE GALV	\$183.50	BULK	EA	13.70
840220738532	W7965CHG	F	10 FT 1-5/8" X 7/8" 12GA CONCRETE INSERT WITH END CAPS HOT GALV	\$215.90	BULK	EA	13.70
840220738549	W7965CST304	F	10 FT 1-5/8" X 7/8" 12GA CONCRETE INSERT WITH END CAPS ST304	\$489.80	BULK	EA	13.70
840220738556	W7965CST316	F	10 FT 1-5/8" X 7/8" 12GA CONCRETE INSERT WITH END CAPS ST316	\$574.30	BULK	EA	13.70
840220738563	W7965FPG	F	10 FT 1-5/8" X 7/8" 12GA CONCRETE INSERT WITH TAPE AND FOAM PRE GALV	\$200.50	BULK	EA	13.70
840220738570	W7965FHG	F	10 FT 1-5/8" X 7/8" 12GA CONCRETE INSERT WITH TAPE AND FOAM HOT GALV	\$232.50	BULK	EA	13.70
840220738587	W7965FST304	F	10 FT 1-5/8" X 7/8" 12GA CONCRETE INSERT WITH TAPE AND FOAM ST304	\$495.20	BULK	EA	13.70
840220738594	W7965FST316	F	10 FT 1-5/8" X 7/8" 12GA CONCRETE INSERT WITH TAPE AND FOAM ST316	\$576.80	BULK	EA	13.70
840220738600	W7965FCPG	F	10 FT 1-5/8" X 7/8" 12GA CONCRETE INSERT WITH TAPE FOAM AND END CAPS PRE GALV	\$203.40	BULK	EA	13.70
840220738617	W7965FCHG	F	10 FT 1-5/8" X 7/8" 12GA CONCRETE INSERT WITH TAPE FOAM AND END CAPS HOT GALV	\$235.70	BULK	EA	13.70
840220738624	W7965FCST304	F	10 FT 1-5/8" X 7/8" 12GA CONCRETE INSERT WITH TAPE FOAM AND END CAPS ST304	\$509.60	BULK	EA	13.70
840220738631	W7965FCST316	F	10 FT 1-5/8" X 7/8" 12GA CONCRETE INSERT WITH TAPE FOAM AND END CAPS ST316	\$594.20	BULK	EA	13.70
840220738648	W7965EPG	F	10 FT 1-5/8" X 7/8" 12GA CONCRETE INSERT TAPE WITH E-FOAM PRE GALV	\$201.40	BULK	EA	13.70
840220738655	W7965EHG	F	10 FT 1-5/8" X 7/8" 12GA CONCRETE INSERT TAPE WITH E-FOAM HOT GALV	\$233.40	BULK	EA	13.70
840220738662	W7965EST304	F	10 FT 1-5/8" X 7/8" 12GA CONCRETE INSERT TAPE WITH E-FOAM ST304	\$496.00	BULK	EA	13.70
840220738679	W7965EST316	F	10 FT 1-5/8" X 7/8" 12GA CONCRETE INSERT TAPE WITH E-FOAM ST316	\$577.70	BULK	EA	13.70
840220738686	W7965ECPG	F	10 FT 1-5/8" X 7/8" 12GA CONCRETE INSERT WITH TAPE E-FOAM AND END CAPS PRE GALV	\$204.20	BULK	EA	13.70
840220738693	W7965ECHG	F	10 FT 1-5/8" X 7/8" 12GA CONCRETE INSERT WITH TAPE E-FOAM AND END CAPS HOT GALV	\$236.60	BULK	EA	13.70
840220738709	W7965ECST304	F	10 FT 1-5/8" X 7/8" 12GA CONCRETE INSERT WITH TAPE E-FOAM AND END CAPS ST304	\$510.50	BULK	EA	13.70
840220738716	W7965ECST316	F	10 FT 1-5/8" X 7/8" 12GA CONCRETE INSERT WITH TAPE E-FOAM AND END CAPS ST316	\$595.00	BULK	EA	13.70
840220738723	W7965WPG	F	10 FT 1-5/8" X 7/8" 12GA CONCRETE INSERT WITH WELD STRIP PRE GALV	\$209.20	BULK	EA	13.70
840220738730	W7965WHG	F	10 FT 1-5/8" X 7/8" 12GA CONCRETE INSERT WITH WELD STRIP HOT GALV	\$241.20	BULK	EA	13.70
840220738747	W7965WST304	F	10 FT 1-5/8" X 7/8" 12GA CONCRETE INSERT WITH WELD STRIP ST304	\$503.90	BULK	EA	13.70
840220738754	W7965WST316	F	10 FT 1-5/8" X 7/8" 12GA CONCRETE INSERT WITH WELD STRIP ST316	\$585.50	BULK	EA	13.70
840220738761	W7965WCPG	F	10 FT 1-5/8" X 7/8" 12GA CONCRETE INSERT WELD STRIP WITH END CAPS PRE GALV	\$235.90	BULK	EA	13.70
840220738778	W7965WCHG	F	10 FT 1-5/8" X 7/8" 12GA CONCRETE INSERT WELD STRIP WITH END CAPS HOT GALV	\$268.30	BULK	EA	13.70
840220738785	W7965WCST304	F	10 FT 1-5/8" X 7/8" 12GA CONCRETE INSERT WELD STRIP WITH END CAPS ST304	\$542.20	BULK	EA	13.70
840220738792	W7965WCST316	F	10 FT 1-5/8" X 7/8" 12GA CONCRETE INSERT WELD STRIP WITH END CAPS ST316	\$626.70	BULK	EA	13.70
840220738808	W7965WCCPG	F	10 FT 1-5/8" X 7/8" 12GA CONCRETE INSERT WELD CLOSURE WITH END CAPS PRE GALV	\$255.40	BULK	EA	13.70
840220738815	W7965WCCHG	F	10 FT 1-5/8" X 7/8" 12GA CONCRETE INSERT WELD CLOSURE WITH END CAPS HOT GALV	\$287.70	BULK	EA	13.70
840220738822	W7965WCCST304	F	10 FT 1-5/8" X 7/8" 12GA CONCRETE INSERT WELD CLOSURE WITH END CAPS ST304	\$561.60	BULK	EA	13.70
840220738839	W7965WCCST316	F	10 FT 1-5/8" X 7/8" 12GA CONCRETE INSERT WELD CLOSURE WITH END CAPS ST316	\$646.20	BULK	EA	13.70

SUGGESTED LIST PRICES EFFECTIVE 03-04-2024

WESANCO ZSI HYDRAZORB UPC NUMBER	WESANCO ZSI HYDRAZORB PART NUMBER	ITEM CLASS	DESCRIPTION	SUGGESTED LIST PRICE	STANDARD QTY	UNIT OF MEASURE	WEIGHT PER UOM
840220738846	W7966NPG	F	12 FT 1-5/8" X 7/8" 12GA CONCRETE INSERT ONLY PRE GALV	\$196.90	BULK	EA	16.44
840220738853	W7966NHG	F	12 FT 1-5/8" X 7/8" 12GA CONCRETE INSERT ONLY HOT GALV	\$235.30	BULK	EA	16.44
840220738860	W7966NST304	F	12 FT 1-5/8" X 7/8" 12GA CONCRETE INSERT ONLY ST304	\$550.50	BULK	EA	16.44
840220738877	W7966NST316	F	12 FT 1-5/8" X 7/8" 12GA CONCRETE INSERT ONLY ST316	\$648.40	BULK	EA	16.44
840220738884	W7966CPG	F	12 FT 1-5/8" X 7/8" 12GA CONCRETE INSERT WITH END CAPS PRE GALV	\$228.30	BULK	EA	16.44
840220738891	W7966CHG	F	12 FT 1-5/8" X 7/8" 12GA CONCRETE INSERT WITH END CAPS HOT GALV	\$267.10	BULK	EA	16.44
840220738907	W7966CST304	F	12 FT 1-5/8" X 7/8" 12GA CONCRETE INSERT WITH END CAPS ST304	\$593.60	BULK	EA	16.44
840220738914	W7966CST316	F	12 FT 1-5/8" X 7/8" 12GA CONCRETE INSERT WITH END CAPS ST316	\$694.40	BULK	EA	16.44
840220738921	W7966FPG	F	12 FT 1-5/8" X 7/8" 12GA CONCRETE INSERT WITH TAPE AND FOAM PRE GALV	\$249.40	BULK	EA	16.44
840220738938	W7966FHG	F	12 FT 1-5/8" X 7/8" 12GA CONCRETE INSERT WITH TAPE AND FOAM HOT GALV	\$287.70	BULK	EA	16.44
840220738945	W7966FST304	F	12 FT 1-5/8" X 7/8" 12GA CONCRETE INSERT WITH TAPE AND FOAM ST304	\$602.90	BULK	EA	16.44
840220738952	W7966FST316	F	12 FT 1-5/8" X 7/8" 12GA CONCRETE INSERT WITH TAPE AND FOAM ST316	\$700.90	BULK	EA	16.44
840220738969	W7966FCPG	F	12 FT 1-5/8" X 7/8" 12GA CONCRETE INSERT WITH TAPE FOAM AND END CAPS PRE GALV	\$252.20	BULK	EA	16.44
840220738976	W7966FCHG	F	12 FT 1-5/8" X 7/8" 12GA CONCRETE INSERT WITH TAPE FOAM AND END CAPS HOT GALV	\$290.90	BULK	EA	16.44
840220738983	W7966FCST304	F	12 FT 1-5/8" X 7/8" 12GA CONCRETE INSERT WITH TAPE FOAM AND END CAPS ST304	\$617.40	BULK	EA	16.44
840220738990	W7966FCST316	F	12 FT 1-5/8" X 7/8" 12GA CONCRETE INSERT WITH TAPE FOAM AND END CAPS ST316	\$718.30	BULK	EA	16.44
840220739003	W7966EPG	F	12 FT 1-5/8" X 7/8" 12GA CONCRETE INSERT TAPE WITH E-FOAM PRE GALV	\$250.40	BULK	EA	16.44
840220739010	W7966EHG	F	12 FT 1-5/8" X 7/8" 12GA CONCRETE INSERT TAPE WITH E-FOAM HOT GALV	\$288.80	BULK	EA	16.44
840220739027	W7966EST304	F	12 FT 1-5/8" X 7/8" 12GA CONCRETE INSERT TAPE WITH E-FOAM ST304	\$604.00	BULK	EA	16.44
840220739034	W7966EST316	F	12 FT 1-5/8" X 7/8" 12GA CONCRETE INSERT TAPE WITH E-FOAM ST316	\$701.90	BULK	EA	16.44
840220739041	W7966ECPG	F	12 FT 1-5/8" X 7/8" 12GA CONCRETE INSERT WITH TAPE E-FOAM AND END CAPS PRE GALV	\$253.20	BULK	EA	16.44
840220739058	W7966ECHG	F	12 FT 1-5/8" X 7/8" 12GA CONCRETE INSERT WITH TAPE E-FOAM AND END CAPS HOT GALV	\$292.00	BULK	EA	16.44
840220739065	W7966ECST304	F	12 FT 1-5/8" X 7/8" 12GA CONCRETE INSERT WITH TAPE E-FOAM AND END CAPS ST304	\$618.40	BULK	EA	16.44
840220739072	W7966ECST316	F	12 FT 1-5/8" X 7/8" 12GA CONCRETE INSERT WITH TAPE E-FOAM AND END CAPS ST316	\$719.30	BULK	EA	16.44
840220739089	W7966WPG	F	12 FT 1-5/8" X 7/8" 12GA CONCRETE INSERT WITH WELD STRIP PRE GALV	\$259.80	BULK	EA	16.44
840220739096	W7966WHG	F	12 FT 1-5/8" X 7/8" 12GA CONCRETE INSERT WITH WELD STRIP HOT GALV	\$298.10	BULK	EA	16.44
840220739102	W7966WST304	F	12 FT 1-5/8" X 7/8" 12GA CONCRETE INSERT WITH WELD STRIP ST304	\$613.40	BULK	EA	16.44
840220739119	W7966WST316	F	12 FT 1-5/8" X 7/8" 12GA CONCRETE INSERT WITH WELD STRIP ST316	\$711.30	BULK	EA	16.44
840220739126	W7966WCPG	F	12 FT 1-5/8" X 7/8" 12GA CONCRETE INSERT WELD STRIP WITH END CAPS PRE GALV	\$291.20	BULK	EA	16.44
840220739133	W7966WCHG	F	12 FT 1-5/8" X 7/8" 12GA CONCRETE INSERT WELD STRIP WITH END CAPS HOT GALV	\$330.00	BULK	EA	16.44
840220739140	W7966WCST304	F	12 FT 1-5/8" X 7/8" 12GA CONCRETE INSERT WELD STRIP WITH END CAPS ST304	\$656.50	BULK	EA	16.44
840220739157	W7966WCST316	F	12 FT 1-5/8" X 7/8" 12GA CONCRETE INSERT WELD STRIP WITH END CAPS ST316	\$757.30	BULK	EA	16.44
840220739164	W7966WCCPG	F	12 FT 1-5/8" X 7/8" 12GA CONCRETE INSERT WELD CLOSURE WITH END CAPS PRE GALV	\$314.60	BULK	EA	16.44
840220739171	W7966WCHG	F	12 FT 1-5/8" X 7/8" 12GA CONCRETE INSERT WELD CLOSURE WITH END CAPS HOT GALV	\$353.40	BULK	EA	16.44
840220739188	W7966WCCST304	F	12 FT 1-5/8" X 7/8" 12GA CONCRETE INSERT WELD CLOSURE WITH END CAPS ST304	\$679.80	BULK	EA	16.44
840220739195	W7966WCCST316	F	12 FT 1-5/8" X 7/8" 12GA CONCRETE INSERT WELD CLOSURE WITH END CAPS ST316	\$780.70	BULK	EA	16.44
840220739201	W7967NPG	F	14 FT 1-5/8" X 7/8" 12GA CONCRETE INSERT ONLY PRE GALV	\$227.30	BULK	EA	19.18
840220739218	W7967NHG	F	14 FT 1-5/8" X 7/8" 12GA CONCRETE INSERT ONLY HOT GALV	\$272.00	BULK	EA	19.18
840220739225	W7967NST304	F	14 FT 1-5/8" X 7/8" 12GA CONCRETE INSERT ONLY ST304	\$639.80	BULK	EA	19.18
840220739232	W7967NST316	F	14 FT 1-5/8" X 7/8" 12GA CONCRETE INSERT ONLY ST316	\$754.10	BULK	EA	19.18
840220739249	W7967CPG	F	14 FT 1-5/8" X 7/8" 12GA CONCRETE INSERT WITH END CAPS PRE GALV	\$263.50	BULK	EA	19.18
840220739256	W7967CHG	F	14 FT 1-5/8" X 7/8" 12GA CONCRETE INSERT WITH END CAPS HOT GALV	\$308.60	BULK	EA	19.18
840220739263	W7967CST304	F	14 FT 1-5/8" X 7/8" 12GA CONCRETE INSERT WITH END CAPS ST304	\$687.60	BULK	EA	19.18
840220739270	W7967CST316	F	14 FT 1-5/8" X 7/8" 12GA CONCRETE INSERT WITH END CAPS ST316	\$804.80	BULK	EA	19.18
840220739287	W7967FPG	F	14 FT 1-5/8" X 7/8" 12GA CONCRETE INSERT WITH TAPE AND FOAM PRE GALV	\$288.50	BULK	EA	19.18
840220739294	W7967FHG	F	14 FT 1-5/8" X 7/8" 12GA CONCRETE INSERT WITH TAPE AND FOAM HOT GALV	\$333.20	BULK	EA	19.18
840220739300	W7967FST304	F	14 FT 1-5/8" X 7/8" 12GA CONCRETE INSERT WITH TAPE AND FOAM ST304	\$701.00	BULK	EA	19.18
840220739317	W7967FST316	F	14 FT 1-5/8" X 7/8" 12GA CONCRETE INSERT WITH TAPE AND FOAM ST316	\$815.30	BULK	EA	19.18
840220739324	W7967FCPG	F	14 FT 1-5/8" X 7/8" 12GA CONCRETE INSERT WITH TAPE FOAM AND END CAPS PRE GALV	\$291.30	BULK	EA	19.18
840220739331	W7967FCHG	F	14 FT 1-5/8" X 7/8" 12GA CONCRETE INSERT WITH TAPE FOAM AND END CAPS HOT GALV	\$336.50	BULK	EA	19.18
840220739348	W7967FCST304	F	14 FT 1-5/8" X 7/8" 12GA CONCRETE INSERT WITH TAPE FOAM AND END CAPS ST304	\$715.50	BULK	EA	19.18
840220739355	W7967FCST316	F	14 FT 1-5/8" X 7/8" 12GA CONCRETE INSERT WITH TAPE FOAM AND END CAPS ST316	\$832.60	BULK	EA	19.18
840220739362	W7967EPG	F	14 FT 1-5/8" X 7/8" 12GA CONCRETE INSERT TAPE WITH E-FOAM PRE GALV	\$289.70	BULK	EA	19.18
840220739379	W7967EHG	F	14 FT 1-5/8" X 7/8" 12GA CONCRETE INSERT TAPE WITH E-FOAM HOT GALV	\$334.40	BULK	EA	19.18
840220739386	W7967EST304	F	14 FT 1-5/8" X 7/8" 12GA CONCRETE INSERT TAPE WITH E-FOAM ST304	\$702.20	BULK	EA	19.18
840220739393	W7967EST316	F	14 FT 1-5/8" X 7/8" 12GA CONCRETE INSERT TAPE WITH E-FOAM ST316	\$816.50	BULK	EA	19.18
840220739409	W7967ECPG	F	14 FT 1-5/8" X 7/8" 12GA CONCRETE INSERT WITH TAPE E-FOAM AND END CAPS PRE GALV	\$292.50	BULK	EA	19.18
840220739416	W7967ECHG	F	14 FT 1-5/8" X 7/8" 12GA CONCRETE INSERT WITH TAPE E-FOAM AND END CAPS HOT GALV	\$337.70	BULK	EA	19.18
840220739423	W7967ECST304	F	14 FT 1-5/8" X 7/8" 12GA CONCRETE INSERT WITH TAPE E-FOAM AND END CAPS ST304	\$716.70	BULK	EA	19.18
840220739430	W7967ECST316	F	14 FT 1-5/8" X 7/8" 12GA CONCRETE INSERT WITH TAPE E-FOAM AND END CAPS ST316	\$833.90	BULK	EA	19.18
840220739447	W7967WPG	F	14 FT 1-5/8" X 7/8" 12GA CONCRETE INSERT WITH WELD STRIP PRE GALV	\$300.70	BULK	EA	19.18
840220739454	W7967WHG	F	14 FT 1-5/8" X 7/8" 12GA CONCRETE INSERT WITH WELD STRIP HOT GALV	\$345.40	BULK	EA	19.18
840220739461	W7967WST304	F	14 FT 1-5/8" X 7/8" 12GA CONCRETE INSERT WITH WELD STRIP ST304	\$713.20	BULK	EA	19.18
840220739478	W7967WST316	F	14 FT 1-5/8" X 7/8" 12GA CONCRETE INSERT WITH WELD STRIP ST316	\$827.50	BULK	EA	19.18
840220739485	W7967WCPG	F	14 FT 1-5/8" X 7/8" 12GA CONCRETE INSERT WELD STRIP WITH END CAPS PRE GALV	\$336.90	BULK	EA	19.18
840220739492	W7967WCHG	F	14 FT 1-5/8" X 7/8" 12GA CONCRETE INSERT WELD STRIP WITH END CAPS HOT GALV	\$382.00	BULK	EA	19.18
840220739508	W7967WCST304	F	14 FT 1-5/8" X 7/8" 12GA CONCRETE INSERT WELD STRIP WITH END CAPS ST304	\$761.00	BULK	EA	19.18
840220739515	W7967WCST316	F	14 FT 1-5/8" X 7/8" 12GA CONCRETE INSERT WELD STRIP WITH END CAPS ST316	\$878.20	BULK	EA	19.18
840220739522	W7967WCCPG	F	14 FT 1-5/8" X 7/8" 12GA CONCRETE INSERT WELD CLOSURE WITH END CAPS PRE GALV	\$364.10	BULK	EA	19.18
840220739539	W7967WCCPG	F	14 FT 1-5/8" X 7/8" 12GA CONCRETE INSERT WELD CLOSURE WITH END CAPS PRE GALV	\$409.30	BULK	EA	19.18
840220739546	W7967WCCST304	F	14 FT 1-5/8" X 7/8" 12GA CONCRETE INSERT WELD CLOSURE WITH END CAPS ST304	\$788.30	BULK	EA	19.18
840220739553	W7967WCCST316	F	14 FT 1-5/8" X 7/8" 12GA CONCRETE INSERT WELD CLOSURE WITH END CAPS ST316	\$905.50	BULK	EA	19.18
840220739560	W7968NPG	F	16 FT 1-5/8" X 7/8" 12GA CONCRETE INSERT ONLY PRE GALV	\$257.70	BULK	EA	21.92
840220739577	W7968NHG	F	16 FT 1-5/8" X 7/8" 12GA CONCRETE INSERT ONLY HOT GALV	\$308.80	BULK	EA	21.92
840220739584	W7968NST304	F	16 FT 1-5/8" X 7/8" 12GA CONCRETE INSERT ONLY ST304	\$729.10	BULK	EA	21.92
840220739591	W7968NST316	F	16 FT 1-5/8" X 7/8" 12GA CONCRETE INSERT ONLY ST316	\$859.70	BULK	EA	21.92
840220739607	W7968CPG	F	16 FT 1-5/8" X 7/8" 12GA CONCRETE INSERT WITH END CAPS PRE GALV	\$298.70	BULK	EA	21.92
840220739614	W7968CHG	F	16 FT 1-5/8" X 7/8" 12GA CONCRETE INSERT WITH END CAPS HOT GALV	\$350.20	BULK	EA	21.92
840220739621	W7968CST304	F	16 FT 1-5/8" X 7/8" 12GA CONCRETE INSERT WITH END CAPS ST304	\$781.70	BULK	EA	21.92

SUGGESTED LIST PRICES EFFECTIVE 03-04-2024

WESANCO ZSI HYDRAZORB UPC NUMBER	WESANCO ZSI HYDRAZORB PART NUMBER	ITEM CLASS	DESCRIPTION	SUGGESTED LIST PRICE	STANDARD QTY	UNIT OF MEASURE	WEIGHT PER UOM
840220739638	W7968CST316	F	16 FT 1-5/8" X 7/8" 12GA CONCRETE INSERT WITH END CAPS ST316	\$915.20	BULK	EA	21.92
840220739645	W7968FPG	F	16 FT 1-5/8" X 7/8" 12GA CONCRETE INSERT WITH TAPE AND FOAM PRE GALV	\$327.60	BULK	EA	21.92
840220739652	W7968FHG	F	16 FT 1-5/8" X 7/8" 12GA CONCRETE INSERT WITH TAPE AND FOAM HOT GALV	\$378.80	BULK	EA	21.92
840220739669	W7968FST304	F	16 FT 1-5/8" X 7/8" 12GA CONCRETE INSERT WITH TAPE AND FOAM ST304	\$799.00	BULK	EA	21.92
840220739676	W7968FST316	F	16 FT 1-5/8" X 7/8" 12GA CONCRETE INSERT WITH TAPE AND FOAM ST316	\$929.70	BULK	EA	21.92
840220739683	W7968FCPG	F	16 FT 1-5/8" X 7/8" 12GA CONCRETE INSERT WITH TAPE FOAM AND END CAPS PRE GALV	\$330.50	BULK	EA	21.92
840220739690	W7968FCHG	F	16 FT 1-5/8" X 7/8" 12GA CONCRETE INSERT WITH TAPE FOAM AND END CAPS HOT GALV	\$382.00	BULK	EA	21.92
840220739706	W7968FCST304	F	16 FT 1-5/8" X 7/8" 12GA CONCRETE INSERT WITH TAPE FOAM AND END CAPS ST304	\$813.50	BULK	EA	21.92
840220739713	W7968FCST316	F	16 FT 1-5/8" X 7/8" 12GA CONCRETE INSERT WITH TAPE FOAM AND END CAPS ST316	\$947.00	BULK	EA	21.92
840220739720	W7968EPG	F	16 FT 1-5/8" X 7/8" 12GA CONCRETE INSERT TAPE WITH E-FOAM PRE GALV	\$329.00	BULK	EA	21.92
840220739737	W7968EHG	F	16 FT 1-5/8" X 7/8" 12GA CONCRETE INSERT TAPE WITH E-FOAM HOT GALV	\$380.10	BULK	EA	21.92
840220739744	W7968EST304	F	16 FT 1-5/8" X 7/8" 12GA CONCRETE INSERT TAPE WITH E-FOAM ST304	\$800.40	BULK	EA	21.92
840220739751	W7968EST316	F	16 FT 1-5/8" X 7/8" 12GA CONCRETE INSERT TAPE WITH E-FOAM ST316	\$931.10	BULK	EA	21.92
840220739768	W7968ECPG	F	16 FT 1-5/8" X 7/8" 12GA CONCRETE INSERT WITH TAPE E-FOAM AND END CAPS PRE GALV	\$331.80	BULK	EA	21.92
840220739775	W7968ECHG	F	16 FT 1-5/8" X 7/8" 12GA CONCRETE INSERT WITH TAPE E-FOAM AND END CAPS HOT GALV	\$383.40	BULK	EA	21.92
840220739782	W7968ECST304	F	16 FT 1-5/8" X 7/8" 12GA CONCRETE INSERT WITH TAPE E-FOAM AND END CAPS ST304	\$814.90	BULK	EA	21.92
840220739799	W7968ECST316	F	16 FT 1-5/8" X 7/8" 12GA CONCRETE INSERT WITH TAPE E-FOAM AND END CAPS ST316	\$948.40	BULK	EA	21.92
840220739805	W7968WPG	F	16 FT 1-5/8" X 7/8" 12GA CONCRETE INSERT WITH WELD STRIP PRE GALV	\$341.50	BULK	EA	21.92
840220739812	W7968WHG	F	16 FT 1-5/8" X 7/8" 12GA CONCRETE INSERT WITH WELD STRIP HOT GALV	\$392.70	BULK	EA	21.92
840220739829	W7968WST304	F	16 FT 1-5/8" X 7/8" 12GA CONCRETE INSERT WITH WELD STRIP ST304	\$813.00	BULK	EA	21.92
840220739836	W7968WST316	F	16 FT 1-5/8" X 7/8" 12GA CONCRETE INSERT WITH WELD STRIP ST316	\$943.60	BULK	EA	21.92
840220739843	W7968WCPG	F	16 FT 1-5/8" X 7/8" 12GA CONCRETE INSERT WELD STRIP WITH END CAPS PRE GALV	\$382.50	BULK	EA	21.92
840220739850	W7968WCHG	F	16 FT 1-5/8" X 7/8" 12GA CONCRETE INSERT WELD STRIP WITH END CAPS HOT GALV	\$434.10	BULK	EA	21.92
840220739867	W7968WCST304	F	16 FT 1-5/8" X 7/8" 12GA CONCRETE INSERT WELD STRIP WITH END CAPS ST304	\$865.60	BULK	EA	21.92
840220739874	W7968WCST316	F	16 FT 1-5/8" X 7/8" 12GA CONCRETE INSERT WELD STRIP WITH END CAPS ST316	\$999.10	BULK	EA	21.92
840220739881	W7968WCPG	F	16 FT 1-5/8" X 7/8" 12GA CONCRETE INSERT WELD CLOSURE WITH END CAPS PRE GALV	\$413.70	BULK	EA	21.92
840220739898	W7968WCHG	F	16 FT 1-5/8" X 7/8" 12GA CONCRETE INSERT WELD CLOSURE WITH END CAPS HOT GALV	\$465.20	BULK	EA	21.92
840220739904	W7968WCCST304	F	16 FT 1-5/8" X 7/8" 12GA CONCRETE INSERT WELD CLOSURE WITH END CAPS ST304	\$896.70	BULK	EA	21.92
840220739911	W7968WCCST316	F	16 FT 1-5/8" X 7/8" 12GA CONCRETE INSERT WELD CLOSURE WITH END CAPS ST316	\$1,030.20	BULK	EA	21.92
840220739928	W7969NPG	F	18 FT 1-5/8" X 7/8" 12GA CONCRETE INSERT ONLY PRE GALV	\$288.10	BULK	EA	24.66
840220739935	W7969NHG	F	18 FT 1-5/8" X 7/8" 12GA CONCRETE INSERT ONLY HOT GALV	\$345.60	BULK	EA	24.66
840220739942	W7969NST304	F	18 FT 1-5/8" X 7/8" 12GA CONCRETE INSERT ONLY ST304	\$818.40	BULK	EA	24.66
840220739959	W7969NST316	F	18 FT 1-5/8" X 7/8" 12GA CONCRETE INSERT ONLY ST316	\$965.40	BULK	EA	24.66
840220739966	W7969CPG	F	18 FT 1-5/8" X 7/8" 12GA CONCRETE INSERT WITH END CAPS PRE GALV	\$333.80	BULK	EA	24.66
840220739973	W7969CHG	F	18 FT 1-5/8" X 7/8" 12GA CONCRETE INSERT WITH END CAPS HOT GALV	\$391.70	BULK	EA	24.66
840220739980	W7969CST304	F	18 FT 1-5/8" X 7/8" 12GA CONCRETE INSERT WITH END CAPS ST304	\$875.80	BULK	EA	24.66
840220739997	W7969CST316	F	18 FT 1-5/8" X 7/8" 12GA CONCRETE INSERT WITH END CAPS ST316	\$1,025.60	BULK	EA	24.66
840220740009	W7969FPG	F	18 FT 1-5/8" X 7/8" 12GA CONCRETE INSERT WITH TAPE AND FOAM PRE GALV	\$366.80	BULK	EA	24.66
840220740016	W7969FHG	F	18 FT 1-5/8" X 7/8" 12GA CONCRETE INSERT WITH TAPE AND FOAM HOT GALV	\$424.30	BULK	EA	24.66
840220740023	W7969FST304	F	18 FT 1-5/8" X 7/8" 12GA CONCRETE INSERT WITH TAPE AND FOAM ST304	\$897.10	BULK	EA	24.66
840220740030	W7969FST316	F	18 FT 1-5/8" X 7/8" 12GA CONCRETE INSERT WITH TAPE AND FOAM ST316	\$1,044.10	BULK	EA	24.66
840220740047	W7969FCPG	F	18 FT 1-5/8" X 7/8" 12GA CONCRETE INSERT WITH TAPE FOAM AND END CAPS PRE GALV	\$369.60	BULK	EA	24.66
840220740054	W7969FCHG	F	18 FT 1-5/8" X 7/8" 12GA CONCRETE INSERT WITH TAPE FOAM AND END CAPS HOT GALV	\$427.50	BULK	EA	24.66
840220740061	W7969FCST304	F	18 FT 1-5/8" X 7/8" 12GA CONCRETE INSERT WITH TAPE FOAM AND END CAPS ST304	\$911.60	BULK	EA	24.66
840220740078	W7969FCST316	F	18 FT 1-5/8" X 7/8" 12GA CONCRETE INSERT WITH TAPE FOAM AND END CAPS ST316	\$1,061.40	BULK	EA	24.66
840220740085	W7969EPG	F	18 FT 1-5/8" X 7/8" 12GA CONCRETE INSERT TAPE WITH E-FOAM PRE GALV	\$368.30	BULK	EA	24.66
840220740092	W7969EHG	F	18 FT 1-5/8" X 7/8" 12GA CONCRETE INSERT TAPE WITH E-FOAM HOT GALV	\$425.80	BULK	EA	24.66
840220740108	W7969EST304	F	18 FT 1-5/8" X 7/8" 12GA CONCRETE INSERT TAPE WITH E-FOAM ST304	\$898.70	BULK	EA	24.66
840220740115	W7969EST316	F	18 FT 1-5/8" X 7/8" 12GA CONCRETE INSERT TAPE WITH E-FOAM ST316	\$1,045.60	BULK	EA	24.66
840220740122	W7969ECPG	F	18 FT 1-5/8" X 7/8" 12GA CONCRETE INSERT WITH TAPE E-FOAM AND END CAPS PRE GALV	\$371.10	BULK	EA	24.66
840220740139	W7969ECHG	F	18 FT 1-5/8" X 7/8" 12GA CONCRETE INSERT WITH TAPE E-FOAM AND END CAPS HOT GALV	\$429.10	BULK	EA	24.66
840220740146	W7969ECST304	F	18 FT 1-5/8" X 7/8" 12GA CONCRETE INSERT WITH TAPE E-FOAM AND END CAPS ST304	\$913.10	BULK	EA	24.66
840220740153	W7969ECST316	F	18 FT 1-5/8" X 7/8" 12GA CONCRETE INSERT WITH TAPE E-FOAM AND END CAPS ST316	\$1,063.00	BULK	EA	24.66
840220740160	W7969WPG	F	18 FT 1-5/8" X 7/8" 12GA CONCRETE INSERT WITH WELD STRIP PRE GALV	\$382.40	BULK	EA	24.66
840220740177	W7969WHG	F	18 FT 1-5/8" X 7/8" 12GA CONCRETE INSERT WITH WELD STRIP HOT GALV	\$439.90	BULK	EA	24.66
840220740184	W7969WST304	F	18 FT 1-5/8" X 7/8" 12GA CONCRETE INSERT WITH WELD STRIP ST304	\$912.80	BULK	EA	24.66
840220740191	W7969WST316	F	18 FT 1-5/8" X 7/8" 12GA CONCRETE INSERT WITH WELD STRIP ST316	\$1,059.70	BULK	EA	24.66
840220740207	W7969WCPG	F	18 FT 1-5/8" X 7/8" 12GA CONCRETE INSERT WELD STRIP WITH END CAPS PRE GALV	\$428.20	BULK	EA	24.66
840220740214	W7969WCHG	F	18 FT 1-5/8" X 7/8" 12GA CONCRETE INSERT WELD STRIP WITH END CAPS HOT GALV	\$486.10	BULK	EA	24.66
840220740221	W7969WCST304	F	18 FT 1-5/8" X 7/8" 12GA CONCRETE INSERT WELD STRIP WITH END CAPS ST304	\$970.10	BULK	EA	24.66
840220740238	W7969WCST316	F	18 FT 1-5/8" X 7/8" 12GA CONCRETE INSERT WELD STRIP WITH END CAPS ST316	\$1,120.00	BULK	EA	24.66
840220740245	W7969WCCPG	F	18 FT 1-5/8" X 7/8" 12GA CONCRETE INSERT WELD CLOSURE WITH END CAPS PRE GALV	\$463.20	BULK	EA	24.66
840220740252	W7969WCHG	F	18 FT 1-5/8" X 7/8" 12GA CONCRETE INSERT WELD CLOSURE WITH END CAPS HOT GALV	\$521.10	BULK	EA	24.66
840220740269	W7969WCCST304	F	18 FT 1-5/8" X 7/8" 12GA CONCRETE INSERT WELD CLOSURE WITH END CAPS ST304	\$1,005.20	BULK	EA	24.66
840220740276	W7969WCCST316	F	18 FT 1-5/8" X 7/8" 12GA CONCRETE INSERT WELD CLOSURE WITH END CAPS ST316	\$1,155.00	BULK	EA	24.66
840220740283	W7970NPG	F	20 FT 1-5/8" X 7/8" 12GA CONCRETE INSERT ONLY PRE GALV	\$303.90	BULK	EA	27.40
840220740290	W7970NHG	F	20 FT 1-5/8" X 7/8" 12GA CONCRETE INSERT ONLY HOT GALV	\$367.80	BULK	EA	27.40
840220740306	W7970NST304	F	20 FT 1-5/8" X 7/8" 12GA CONCRETE INSERT ONLY ST304	\$893.20	BULK	EA	27.40
840220740313	W7970NST316	F	20 FT 1-5/8" X 7/8" 12GA CONCRETE INSERT ONLY ST316	\$1,056.40	BULK	EA	27.40
840220740320	W7970CPG	F	20 FT 1-5/8" X 7/8" 12GA CONCRETE INSERT WITH END CAPS PRE GALV	\$354.40	BULK	EA	27.40
840220740337	W7970CHG	F	20 FT 1-5/8" X 7/8" 12GA CONCRETE INSERT WITH END CAPS HOT GALV	\$418.70	BULK	EA	27.40
840220740344	W7970CST304	F	20 FT 1-5/8" X 7/8" 12GA CONCRETE INSERT WITH END CAPS ST304	\$955.30	BULK	EA	27.40
840220740351	W7970CST316	F	20 FT 1-5/8" X 7/8" 12GA CONCRETE INSERT WITH END CAPS ST316	\$1,121.50	BULK	EA	27.40
840220740368	W7970FPG	F	20 FT 1-5/8" X 7/8" 12GA CONCRETE INSERT WITH TAPE AND FOAM PRE GALV	\$391.30	BULK	EA	27.40
840220740375	W7970FHG	F	20 FT 1-5/8" X 7/8" 12GA CONCRETE INSERT WITH TAPE AND FOAM HOT GALV	\$455.20	BULK	EA	27.40
840220740382	W7970FST304	F	20 FT 1-5/8" X 7/8" 12GA CONCRETE INSERT WITH TAPE AND FOAM ST304	\$980.60	BULK	EA	27.40
840220740399	W7970FST316	F	20 FT 1-5/8" X 7/8" 12GA CONCRETE INSERT WITH TAPE AND FOAM ST316	\$1,143.90	BULK	EA	27.40
840220740405	W7970FCPG	F	20 FT 1-5/8" X 7/8" 12GA CONCRETE INSERT WITH TAPE FOAM AND END CAPS PRE GALV	\$394.10	BULK	EA	27.40
840220740412	W7970FCHG	F	20 FT 1-5/8" X 7/8" 12GA CONCRETE INSERT WITH TAPE FOAM AND END CAPS HOT GALV	\$458.50	BULK	EA	27.40

SUGGESTED LIST PRICES EFFECTIVE 03-04-2024

WESANCO ZSI HYDRAZORB UPC NUMBER	WESANCO ZSI HYDRAZORB PART NUMBER	ITEM CLASS	DESCRIPTION	SUGGESTED LIST PRICE	STANDARD QTY	UNIT OF MEASURE	WEIGHT PER UOM
840220740429	W7970FCST304	F	20 FT 1-5/8" X 7/8" 12GA CONCRETE INSERT WITH TAPE FOAM AND END CAPS ST304	\$995.10	BULK	EA	27.40
840220740436	W7970FCST316	F	20 FT 1-5/8" X 7/8" 12GA CONCRETE INSERT WITH TAPE FOAM AND END CAPS ST316	\$1,161.20	BULK	EA	27.40
840220740443	W7970EPG	F	20 FT 1-5/8" X 7/8" 12GA CONCRETE INSERT TAPE WITH E-FOAM PRE GALV	\$393.10	BULK	EA	27.40
840220740450	W7970EHG	F	20 FT 1-5/8" X 7/8" 12GA CONCRETE INSERT TAPE WITH E-FOAM HOT GALV	\$457.00	BULK	EA	27.40
840220740467	W7970EST304	F	20 FT 1-5/8" X 7/8" 12GA CONCRETE INSERT TAPE WITH E-FOAM ST304	\$982.30	BULK	EA	27.40
840220740474	W7970EST316	F	20 FT 1-5/8" X 7/8" 12GA CONCRETE INSERT TAPE WITH E-FOAM ST316	\$1,145.60	BULK	EA	27.40
840220740481	W7970ECPG	F	20 FT 1-5/8" X 7/8" 12GA CONCRETE INSERT WITH TAPE E-FOAM AND END CAPS PRE GALV	\$395.90	BULK	EA	27.40
840220740498	W7970ECHG	F	20 FT 1-5/8" X 7/8" 12GA CONCRETE INSERT WITH TAPE E-FOAM AND END CAPS HOT GALV	\$460.20	BULK	EA	27.40
840220740504	W7970ECST304	F	20 FT 1-5/8" X 7/8" 12GA CONCRETE INSERT WITH TAPE E-FOAM AND END CAPS ST304	\$996.80	BULK	EA	27.40
840220740511	W7970ECST316	F	20 FT 1-5/8" X 7/8" 12GA CONCRETE INSERT WITH TAPE E-FOAM AND END CAPS ST316	\$1,163.00	BULK	EA	27.40
840220740528	W7970WPG	F	20 FT 1-5/8" X 7/8" 12GA CONCRETE INSERT WITH WELD STRIP PRE GALV	\$408.70	BULK	EA	27.40
840220740535	W7970WHG	F	20 FT 1-5/8" X 7/8" 12GA CONCRETE INSERT WITH WELD STRIP HOT GALV	\$472.60	BULK	EA	27.40
840220740542	W7970WST304	F	20 FT 1-5/8" X 7/8" 12GA CONCRETE INSERT WITH WELD STRIP ST304	\$998.00	BULK	EA	27.40
840220740559	W7970WST316	F	20 FT 1-5/8" X 7/8" 12GA CONCRETE INSERT WITH WELD STRIP ST316	\$1,161.30	BULK	EA	27.40
840220740566	W7970WCPG	F	20 FT 1-5/8" X 7/8" 12GA CONCRETE INSERT WELD STRIP WITH END CAPS PRE GALV	\$459.20	BULK	EA	27.40
840220740573	W7970WCHG	F	20 FT 1-5/8" X 7/8" 12GA CONCRETE INSERT WELD STRIP WITH END CAPS HOT GALV	\$523.50	BULK	EA	27.40
840220740580	W7970WCST304	F	20 FT 1-5/8" X 7/8" 12GA CONCRETE INSERT WELD STRIP WITH END CAPS ST304	\$1,060.10	BULK	EA	27.40
840220740597	W7970WCST316	F	20 FT 1-5/8" X 7/8" 12GA CONCRETE INSERT WELD STRIP WITH END CAPS ST316	\$1,226.30	BULK	EA	27.40
840220740603	W7970WCCPG	F	20 FT 1-5/8" X 7/8" 12GA CONCRETE INSERT WELD CLOSURE WITH END CAPS PRE GALV	\$498.20	BULK	EA	27.40
840220740610	W7970WCCHG	F	20 FT 1-5/8" X 7/8" 12GA CONCRETE INSERT WELD CLOSURE WITH END CAPS HOT GALV	\$562.50	BULK	EA	27.40
840220740627	W7970WCCST304	F	20 FT 1-5/8" X 7/8" 12GA CONCRETE INSERT WELD CLOSURE WITH END CAPS ST304	\$1,099.10	BULK	EA	27.40
840220740634	W7970WCCST316	F	20 FT 1-5/8" X 7/8" 12GA CONCRETE INSERT WELD CLOSURE WITH END CAPS ST316	\$1,265.30	BULK	EA	27.40
840722157251	W9318MGOLD	F	CONCRETE INSERT WITH WELDED STUDS	P.O.A.	BULK	EA	0.00
840722157268	W9318MHG	F	CONCRETE INSERT WITH WELDED STUDS	P.O.A.	BULK	EA	0.00
840722157275	W9318135 ISHG	F	HEAVY DUTY CONCRETE INSERTS INSIDE ANGLED CORNER STYLES	P.O.A.	BULK	EA	0.00
840722157282	W9318135 OSHG	F	HEAVY DUTY CONCRETE INSERTS OUTSIDE ANGLED CORNER STYLES	P.O.A.	BULK	EA	0.00
840722157299	W931890 ISHG	F	CONCRETE INSERT WITH WELDED STUDS	P.O.A.	BULK	EA	0.00
840722157305	W9319GOLD	F	CONCRETE INSERT WITH WELDED STUDS AND INSTALLED NUTS	P.O.A.	BULK	EA	0.00
840722157312	W9319HG	F	CONCRETE INSERT WITH WELDED STUDS AND INSTALLED NUTS	P.O.A.	BULK	EA	0.00
840722157329	W9319135 ISHG	F	HEAVY DUTY CONCRETE INSERTS INSIDE ANGLED CORNER STYLES	P.O.A.	BULK	EA	0.00
840722157336	W9319135 OSHG	F	HEAVY DUTY CONCRETE INSERTS OUTSIDE ANGLED CORNER STYLES	P.O.A.	BULK	EA	0.00
840722157343	W931990 OSHG	F	CONCRETE INSERT WITH WELDED STUDS AND INSTALLED NUTS	P.O.A.	BULK	EA	0.00
840722157350	W9320PLASTIC	F	SPRINGLESS NUT PLATFORM	P.O.A.	BULK	EA	0.02
840722157367	W9350PG	F	4" - 10 GAUGE HEAVY DUTY CONTINUOUS CONCRETE INSERTS WITH WELDED STUDS - 1-5/8" X 1-3/8"	P.O.A.	BULK	EA	0.00
840722157374	W9351PG	F	6" - 10 GAUGE HEAVY DUTY CONTINUOUS CONCRETE INSERTS WITH WELDED STUDS - 1-5/8" X 1-3/8"	P.O.A.	BULK	EA	0.00
840722157381	W9352PG	F	8" - 10 GAUGE HEAVY DUTY CONTINUOUS CONCRETE INSERTS WITH WELDED STUDS - 1-5/8" X 1-3/8"	P.O.A.	BULK	EA	0.00
840722157398	W9353PG	F	12" - 10 GAUGE HEAVY DUTY CONTINUOUS CONCRETE INSERTS WITH WELDED STUDS - 1-5/8" X 1-3/8"	P.O.A.	BULK	EA	0.00
840722157404	W9354PG	F	16" - 10 GAUGE HEAVY DUTY CONTINUOUS CONCRETE INSERTS WITH WELDED STUDS - 1-5/8" X 1-3/8"	P.O.A.	BULK	EA	0.00
840722157411	W9355PG	F	20" - 10 GAUGE HEAVY DUTY CONTINUOUS CONCRETE INSERTS WITH WELDED STUDS - 1-5/8" X 1-3/8"	P.O.A.	BULK	EA	0.00
840722157428	W9356PG	F	24" - 10 GAUGE HEAVY DUTY CONTINUOUS CONCRETE INSERTS WITH WELDED STUDS - 1-5/8" X 1-3/8"	P.O.A.	BULK	EA	0.00
840722157435	W9357PG	F	32" - 10 GAUGE HEAVY DUTY CONTINUOUS CONCRETE INSERTS WITH WELDED STUDS - 1-5/8" X 1-3/8"	P.O.A.	BULK	EA	0.00
840722157442	W9357APG	F	36" - 10 GAUGE HEAVY DUTY CONTINUOUS CONCRETE INSERTS WITH WELDED STUDS - 1-5/8" X 1-3/8"	P.O.A.	BULK	EA	0.00
840722157459	W9358PG	F	40" - 10 GAUGE HEAVY DUTY CONTINUOUS CONCRETE INSERTS WITH WELDED STUDS - 1-5/8" X 1-3/8"	P.O.A.	BULK	EA	0.00
840722157466	W9359PG	F	4" - 10 GAUGE HEAVY DUTY CONTINUOUS CONCRETE INSERTS WITH WELDED STUDS - 1-5/8" X 1-3/8"	P.O.A.	BULK	EA	0.00
840722157473	W9360PG	F	5" - 10 GAUGE HEAVY DUTY CONTINUOUS CONCRETE INSERTS WITH WELDED STUDS - 1-5/8" X 1-3/8"	P.O.A.	BULK	EA	0.00
840722157480	W9361PG	F	6" - 10 GAUGE HEAVY DUTY CONTINUOUS CONCRETE INSERTS WITH WELDED STUDS - 1-5/8" X 1-3/8"	P.O.A.	BULK	EA	0.00
840722157497	W9362PG	F	7" - 10 GAUGE HEAVY DUTY CONTINUOUS CONCRETE INSERTS WITH WELDED STUDS - 1-5/8" X 1-3/8"	P.O.A.	BULK	EA	0.00
840722157503	W9363PG	F	8" - 10 GAUGE HEAVY DUTY CONTINUOUS CONCRETE INSERTS WITH WELDED STUDS - 1-5/8" X 1-3/8"	P.O.A.	BULK	EA	0.00
840722157510	W9364PG	F	9" - 10 GAUGE HEAVY DUTY CONTINUOUS CONCRETE INSERTS WITH WELDED STUDS - 1-5/8" X 1-3/8"	P.O.A.	BULK	EA	0.00
840722157527	W9365PG	F	10" - 10 GAUGE HEAVY DUTY CONTINUOUS CONCRETE INSERTS WITH WELDED STUDS - 1-5/8" X 1-3/8"	P.O.A.	BULK	EA	0.00
840722157534	W9366PG	F	12" - 10 GAUGE HEAVY DUTY CONTINUOUS CONCRETE INSERTS WITH WELDED STUDS - 1-5/8" X 1-3/8"	P.O.A.	BULK	EA	0.00
840722157541	W9367PG	F	14" - 10 GAUGE HEAVY DUTY CONTINUOUS CONCRETE INSERTS WITH WELDED STUDS - 1-5/8" X 1-3/8"	P.O.A.	BULK	EA	0.00
840722157558	W9368PG	F	16" - 10 GAUGE HEAVY DUTY CONTINUOUS CONCRETE INSERTS WITH WELDED STUDS - 1-5/8" X 1-3/8"	P.O.A.	BULK	EA	0.00
840722157565	W9369PG	F	18" - 10 GAUGE HEAVY DUTY CONTINUOUS CONCRETE INSERTS WITH WELDED STUDS - 1-5/8" X 1-3/8"	P.O.A.	BULK	EA	0.00
840722157572	W9370PG	F	20" - 10 GAUGE HEAVY DUTY CONTINUOUS CONCRETE INSERTS WITH WELDED STUDS - 1-5/8" X 1-3/8"	P.O.A.	BULK	EA	0.00
CUSH-A-NATOR				SUGGESTED LIST PRICE	STANDARD QTY	UNIT OF MEASURE	WEIGHT PER UOM
840722111147	CN04	Z1	STANDARD TEMP, STEEL, 1/4" TUBE SIZE	\$4.70	25	EA	0.10
840722111154	CN06	Z1	STANDARD TEMP, STEEL, 3/8" TUBE SIZE	\$4.70	25	EA	0.11
840722111161	CN08	Z1	STANDARD TEMP, STEEL, 1/2" TUBE SIZE	\$4.70	25	EA	0.13
840722111178	CN10	Z1	STANDARD TEMP, STEEL, 5/8" TUBE SIZE	\$4.90	25	EA	0.14
840722111185	CN12	Z1	STANDARD TEMP, STEEL, 3/4" TUBE SIZE	\$5.20	25	EA	0.14
840722111192	CN14	Z1	STANDARD TEMP, STEEL, 7/8" TUBE SIZE	\$6.30	25	EA	0.15
840722111499	CN14P	Z1	STANDARD TEMP, STEEL, 1/2" PIPE SIZE	\$6.30	25	EA	0.15
840722111208	CN16	Z1	STANDARD TEMP, STEEL, 1" TUBE SIZE	\$6.70	25	EA	0.17
840722111505	CN17P	Z1	STANDARD TEMP, STEEL, 3/4" PIPE SIZE	\$7.30	25	EA	0.17
840722111215	CN18	Z1	STANDARD TEMP, STEEL, 1-1/8" TUBE SIZE	\$7.40	25	EA	0.18
840722111222	CN20	Z1	STANDARD TEMP, STEEL, 1-1/4" TUBE SIZE	\$8.10	20	EA	0.18
840722111512	CN21P	Z1	STANDARD TEMP, STEEL, 1" PIPE SIZE	\$8.30	10	EA	0.19
840722175668	CN32M	Z1	STANDARD TEMP, STEEL, 32MM TUBE SIZE	\$8.20	20	EA	0.18
840722111239	CN22	Z1	STANDARD TEMP, STEEL, 1-3/8" TUBE SIZE	\$8.40	10	EA	0.20
840722111246	CN24	Z1	STANDARD TEMP, STEEL, 1-1/2" TUBE SIZE	\$8.40	10	EA	0.33
840722111253	CN26	Z1	STANDARD TEMP, STEEL, 1-5/8" TUBE SIZE	\$10.20	10	EA	0.35
840722111260	CN28	Z1	STANDARD TEMP, STEEL, 1-3/4" TUBE SIZE	\$11.60	10	EA	0.37
840722111277	CN30	Z1	STANDARD TEMP, STEEL, 1-7/8" TUBE SIZE	\$12.50	10	EA	0.39
840722111536	CN30P	Z1	STANDARD TEMP, STEEL, 1-1/2" PIPE SIZE	\$12.50	10	EA	0.39
840722111284	CN32	Z1	STANDARD TEMP, STEEL, 2" TUBE SIZE	\$16.20	20	EA	0.41

SUGGESTED LIST PRICES EFFECTIVE 03-04-2024

WESANCO ZSI HYDRAZORB UPC NUMBER	WESANCO ZSI HYDRAZORB PART NUMBER	ITEM CLASS	DESCRIPTION	SUGGESTED LIST PRICE	STANDARD QTY	UNIT OF MEASURE	WEIGHT PER UOM
840722111291	CN34	Z1	STANDARD TEMP, STEEL, 2-1/8" TUBE SIZE	\$18.60	20	EA	0.46
840722111307	CN36	Z1	STANDARD TEMP, STEEL, 2-1/4" TUBE SIZE	\$19.20	10	EA	0.46
840722111314	CN38	Z1	STANDARD TEMP, STEEL, 2-3/8" TUBE SIZE	\$19.90	10	EA	0.47
840722111543	CN38P	Z1	STANDARD TEMP, STEEL, 2" PIPE SIZE	\$19.90	10	EA	0.47
840722111321	CN40	Z1	STANDARD TEMP, STEEL, 2-1/2" TUBE SIZE	\$20.20	10	EA	0.49
840722111338	CN42	Z1	STANDARD TEMP, STEEL, 2-5/8" TUBE SIZE	\$20.90	10	EA	0.51
840722111345	CN46	Z1	STANDARD TEMP, STEEL, 2-7/8" TUBE SIZE	\$26.00	10	EA	0.55
840722111550	CN46P	Z1	STANDARD TEMP, STEEL, 2-1/2" PIPE SIZE	\$26.00	10	EA	0.55
840722175675	CN75M	Z1	STANDARD TEMP, STEEL, 75MM TUBE SIZE	\$26.30	10	EA	0.55
840722111352	CN48	Z1	STANDARD TEMP, STEEL, 3" TUBE SIZE	\$26.90	5	EA	0.57
840722111369	CN50	Z1	STANDARD TEMP, STEEL, 3-1/8" TUBE SIZE	\$29.30	5	EA	0.60
840722111383	CN56	Z1	STANDARD TEMP, STEEL, 3-1/2" TUBE SIZE	\$37.90	10	EA	0.64
840722111567	CN56P	Z1	STANDARD TEMP, STEEL, 3" PIPE SIZE	\$37.90	10	EA	0.64
840722175682	CN90M	Z1	STANDARD TEMP, STEEL, 90MM TUBE SIZE	\$44.10	10	EA	0.64
840722111406	CN64	Z1	STANDARD TEMP, STEEL, 4" TUBE SIZE	\$51.00	5	EA	0.88
840722111574	CN64P	Z1	STANDARD TEMP, STEEL, 3-1/2" PIPE SIZE	\$51.00	5	EA	0.88
840722111413	CN66	Z1	STANDARD TEMP, STEEL, 4-1/8" TUBE SIZE	\$52.90	5	EA	0.94
840722175699	CN110M	Z1	STANDARD TEMP, STEEL, 110MM TUBE SIZE	\$54.60	5	EA	0.94
840722111437	CN72	Z1	STANDARD TEMP, STEEL, 4-1/2" TUBE SIZE	\$58.50	5	EA	1.10
840722111581	CN72P	Z1	STANDARD TEMP, STEEL, 4" PIPE SIZE	\$58.50	5	EA	1.10
840722175705	CN125M	Z1	STANDARD TEMP, STEEL, 125MM TUBE SIZE	\$64.20	5	EA	0.94
840722111451	CN96	Z1	STANDARD TEMP, STEEL, 6" TUBE SIZE	\$110.30	5	EA	1.10
840722175712	CN160M	Z1	STANDARD TEMP, STEEL, 160MM TUBE SIZE	\$114.70	5	EA	0.94
840722115831	HT04	Z1	HIGH TEMP BLUE, STEEL, 1/4" TUBE SIZE	\$5.70	25	EA	0.10
840722115862	HT06	Z1	HIGH TEMP BLUE, STEEL, 3/8" TUBE SIZE	\$5.70	25	EA	0.11
840722115893	HT08	Z1	HIGH TEMP BLUE, STEEL, 1/2" TUBE SIZE	\$5.70	25	EA	0.13
840722115954	HT10	Z1	HIGH TEMP BLUE, STEEL, 5/8" TUBE SIZE	\$6.00	25	EA	0.14
840722116043	HT12	Z1	HIGH TEMP BLUE, STEEL, 3/4" TUBE SIZE	\$6.40	25	EA	0.14
840722116074	HT14	Z1	HIGH TEMP BLUE, STEEL, 7/8" TUBE SIZE	\$7.40	25	EA	0.15
840722116081	HT14P	Z1	HIGH TEMP BLUE, STEEL, 1/2" PIPE SIZE	\$7.40	25	EA	0.15
840722116135	HT16	Z1	HIGH TEMP BLUE, STEEL, 1" TUBE SIZE	\$8.10	25	EA	0.17
840722116166	HT17P	Z1	HIGH TEMP BLUE, STEEL, 3/4" PIPE SIZE	\$8.50	25	EA	0.17
840722116197	HT18	Z1	HIGH TEMP BLUE, STEEL, 1-1/8" TUBE SIZE	\$9.00	25	EA	0.18
840722116227	HT20	Z1	HIGH TEMP BLUE, STEEL, 1-1/4" TUBE SIZE	\$9.50	20	EA	0.18
840722175842	HT32M	Z1	HIGH TEMP BLUE, STEEL, 32MM TUBE SIZE	\$9.80	20	EA	0.18
840722116258	HT21P	Z1	HIGH TEMP BLUE, STEEL, 1" PIPE SIZE	\$10.00	10	EA	0.19
840722116289	HT22	Z1	HIGH TEMP BLUE, STEEL, 1-3/8" TUBE SIZE	\$10.10	10	EA	0.20
840722116319	HT24	Z1	HIGH TEMP BLUE, STEEL, 1-1/2" TUBE SIZE	\$10.10	10	EA	0.33
840722116340	HT26	Z1	HIGH TEMP BLUE, STEEL, 1-5/8" TUBE SIZE	\$12.10	10	EA	0.35
840722116401	HT28	Z1	HIGH TEMP BLUE, STEEL, 1-3/4" TUBE SIZE	\$13.80	10	EA	0.37
840722116432	HT30	Z1	HIGH TEMP BLUE, STEEL, 1-7/8" TUBE SIZE	\$14.70	10	EA	0.39
840722116449	HT30P	Z1	HIGH TEMP BLUE, STEEL, 1-1/2" PIPE SIZE	\$14.70	10	EA	0.39
840722116494	HT32	Z1	HIGH TEMP BLUE, STEEL, 2" TUBE SIZE	\$19.20	20	EA	0.41
840722116524	HT34	Z1	HIGH TEMP BLUE, STEEL, 2-1/8" TUBE SIZE	\$22.30	20	EA	0.46
840722116555	HT36	Z1	HIGH TEMP BLUE, STEEL, 2-1/4" TUBE SIZE	\$22.90	10	EA	0.46
840722116586	HT38	Z1	HIGH TEMP BLUE, STEEL, 2-3/8" TUBE SIZE	\$23.70	10	EA	0.47
840722116593	HT38P	Z1	HIGH TEMP BLUE, STEEL, 2" PIPE SIZE	\$23.70	10	EA	0.47
840722116647	HT40	Z1	HIGH TEMP BLUE, STEEL, 2-1/2" TUBE SIZE	\$24.10	10	EA	0.49
840722116708	HT42	Z1	HIGH TEMP BLUE, STEEL, 2-5/8" TUBE SIZE	\$25.10	10	EA	0.51
840722116739	HT46	Z1	HIGH TEMP BLUE, STEEL, 2-7/8" TUBE SIZE	\$31.20	10	EA	0.55
840722175859	HT75M	Z1	HIGH TEMP BLUE, STEEL, 75MM TUBE SIZE	\$31.20	10	EA	0.55
840722116654	HT46P	Z1	HIGH TEMP BLUE, STEEL, 2-1/2" PIPE SIZE	\$31.20	10	EA	0.55
840722116760	HT48	Z1	HIGH TEMP BLUE, STEEL, 3" TUBE SIZE	\$32.40	5	EA	0.57
840722116791	HT50	Z1	HIGH TEMP BLUE, STEEL, 3-1/8" TUBE SIZE	\$35.20	5	EA	0.60
840722116852	HT56	Z1	HIGH TEMP BLUE, STEEL, 3-1/2" TUBE SIZE	\$45.60	10	EA	0.64
840722116869	HT56P	Z1	HIGH TEMP BLUE, STEEL, 3" PIPE SIZE	\$45.60	10	EA	0.64
840722175866	HT90M	Z1	HIGH TEMP BLUE, STEEL, 90MM TUBE SIZE	\$52.90	10	EA	0.64
840722116944	HT64	Z1	HIGH TEMP BLUE, STEEL, 4" TUBE SIZE	\$61.10	5	EA	0.88
840722116951	HT64P	Z1	HIGH TEMP BLUE, STEEL, 3-1/2" PIPE SIZE	\$61.10	5	EA	0.88
840722117002	HT66	Z1	HIGH TEMP BLUE, STEEL, 4-1/8" TUBE SIZE	\$63.30	5	EA	0.94
840722175873	HT110M	Z1	HIGH TEMP BLUE, STEEL, 110MM TUBE SIZE	\$54.60	5	EA	0.94
840722117064	HT72	Z1	HIGH TEMP BLUE, STEEL, 4-1/2" TUBE SIZE	\$70.10	5	EA	1.10
840722117071	HT72P	Z1	HIGH TEMP BLUE, STEEL, 4" PIPE SIZE	\$70.10	5	EA	1.10
840722175880	HT125M	Z1	HIGH TEMP BLUE, STEEL, 125MM TUBE SIZE	\$76.90	5	EA	0.94
840722117187	HT96	Z1	HIGH TEMP BLUE, STEEL, 6" TUBE SIZE	\$132.20	5	EA	1.10
840722175897	HT160M	Z1	HIGH TEMP BLUE, STEEL, 160MM TUBE SIZE	\$137.60	5	EA	0.94
840722142981	HIT04	Z1	HIGH INTENSITY TEMP ORANGE, STEEL, 1/4" TUBE SIZE	\$6.30	25	EA	0.10
840722143117	HIT06	Z1	HIGH INTENSITY TEMP ORANGE, STEEL, 3/8" TUBE SIZE	\$6.30	25	EA	0.11
840722143834	HIT08	Z1	HIGH INTENSITY TEMP ORANGE, STEEL, 1/2" TUBE SIZE	\$6.30	25	EA	0.13
840722154298	HIT10	Z1	HIGH INTENSITY TEMP ORANGE, STEEL, 5/8" TUBE SIZE	\$6.50	25	EA	0.14
840722154304	HIT12	Z1	HIGH INTENSITY TEMP ORANGE, STEEL, 3/4" TUBE SIZE	\$6.90	25	EA	0.14
840722154311	HIT14	Z1	HIGH INTENSITY TEMP ORANGE, STEEL, 7/8" TUBE SIZE	\$8.20	25	EA	0.15
840722178058	HIT14P	Z1	HIGH INTENSITY TEMP ORANGE, STEEL, 1/2" PIPE SIZE	\$8.20	25	EA	0.15
840722178751	HIT16	Z1	HIGH INTENSITY TEMP ORANGE, STEEL, 1" TUBE SIZE	\$8.70	25	EA	0.17
840722178775	HIT17P	Z1	HIGH INTENSITY TEMP ORANGE, STEEL, 3/4" PIPE SIZE	\$9.50	25	EA	0.17
840722178799	HIT18	Z1	HIGH INTENSITY TEMP ORANGE, STEEL, 1-1/8" TUBE SIZE	\$9.80	25	EA	0.18
840722178812	HIT20	Z1	HIGH INTENSITY TEMP ORANGE, STEEL, 1-1/4" TUBE SIZE	\$10.30	20	EA	0.18
840722178836	HIT32M	Z1	HIGH INTENSITY TEMP ORANGE, STEEL, 32MM TUBE SIZE	\$10.80	20	EA	0.18
840722178850	HIT21P	Z1	HIGH INTENSITY TEMP ORANGE, STEEL, 1" PIPE SIZE	\$11.00	10	EA	0.19

SUGGESTED LIST PRICES EFFECTIVE 03-04-2024

WESANCO ZSI HYDRAZORB UPC NUMBER	WESANCO ZSI HYDRAZORB PART NUMBER	ITEM CLASS	DESCRIPTION	SUGGESTED LIST PRICE	STANDARD QTY	UNIT OF MEASURE	WEIGHT PER UOM
840722178874	HIT22	Z1	HIGH INTENSITY TEMP ORANGE,,STEEL, 1-3/8" TUBE SIZE	\$11.20	10	EA	0.20
840722178898	HIT24	Z1	HIGH INTENSITY TEMP ORANGE,,STEEL, 1-1/2" TUBE SIZE	\$11.20	10	EA	0.33
840722178911	HIT26	Z1	HIGH INTENSITY TEMP ORANGE,,STEEL, 1-5/8" TUBE SIZE	\$13.40	10	EA	0.35
840722180174	HIT28	Z1	HIGH INTENSITY TEMP ORANGE,,STEEL, 1-3/4" TUBE SIZE	\$15.10	10	EA	0.37
840722180181	HIT30	Z1	HIGH INTENSITY TEMP ORANGE,,STEEL, 1-7/8" TUBE SIZE	\$16.30	10	EA	0.39
840722180198	HIT30P	Z1	HIGH INTENSITY TEMP ORANGE, STEEL, 1-1/2" PIPE SIZE	\$16.30	10	EA	0.39
840722180204	HIT32	Z1	HIGH INTENSITY TEMP ORANGE,,STEEL, 2" TUBE SIZE	\$21.20	20	EA	0.41
840722180211	HIT34	Z1	HIGH INTENSITY TEMP ORANGE,,STEEL, 2-1/8" TUBE SIZE	\$24.70	20	EA	0.46
840722180228	HIT36	Z1	HIGH INTENSITY TEMP ORANGE,,STEEL, 2-1/4" TUBE SIZE	\$25.20	10	EA	0.46
840722180235	HIT38	Z1	HIGH INTENSITY TEMP ORANGE,,STEEL, 2-3/8" TUBE SIZE	\$26.00	10	EA	0.47
840722180242	HIT38P	Z1	HIGH INTENSITY TEMP ORANGE, STEEL, 2" PIPE SIZE	\$26.00	10	EA	0.47
840722180259	HIT40	Z1	HIGH INTENSITY TEMP ORANGE,,STEEL, 2-1/2" TUBE SIZE	\$26.70	10	EA	0.49
840722181188	HIT42	Z1	HIGH INTENSITY TEMP ORANGE,,STEEL, 2-5/8" TUBE SIZE	\$27.50	10	EA	0.51
840722181195	HIT46	Z1	HIGH INTENSITY TEMP ORANGE,,STEEL, 2-7/8" TUBE SIZE	\$34.40	10	EA	0.55
840722181201	HIT75M	Z1	HIGH INTENSITY TEMP ORANGE, STEEL, 75MM TUBE SIZE	\$34.40	10	EA	0.55
840722181218	HIT46P	Z1	HIGH INTENSITY TEMP ORANGE, STEEL, 2-1/2" PIPE SIZE	\$34.40	10	EA	0.55
840722181225	HIT48	Z1	HIGH INTENSITY TEMP ORANGE,,STEEL, 3" TUBE SIZE	\$35.50	5	EA	0.57
840722181232	HIT50	Z1	HIGH INTENSITY TEMP ORANGE,,STEEL, 3-1/8" TUBE SIZE	\$38.80	5	EA	0.60
840722181249	HIT56	Z1	HIGH INTENSITY TEMP ORANGE,,STEEL, 3-1/2" TUBE SIZE	\$49.90	10	EA	0.64
840722181256	HIT56P	Z1	HIGH INTENSITY TEMP ORANGE, STEEL, 3" PIPE SIZE	\$49.90	10	EA	0.64
840722181263	HIT90M	Z1	HIGH INTENSITY TEMP ORANGE, STEEL, 90MM TUBE SIZE	\$58.10	10	EA	0.64
840722184110	HIT64	Z1	HIGH INTENSITY TEMP ORANGE,,STEEL, 4" TUBE SIZE	\$67.10	5	EA	0.88
840722184639	HIT64P	Z1	HIGH INTENSITY TEMP ORANGE, STEEL, 3-1/2" PIPE SIZE	\$67.10	5	EA	0.88
840722185278	HIT66	Z1	HIGH INTENSITY TEMP ORANGE,,STEEL, 4-1/8" TUBE SIZE	\$69.70	5	EA	0.94
840722185469	HIT110M	Z1	HIGH INTENSITY TEMP ORANGE, STEEL, 110MM TUBE SIZE	\$60.20	5	EA	0.94
840722185735	HIT72	Z1	HIGH INTENSITY TEMP ORANGE,,STEEL, 4-1/2" TUBE SIZE	\$77.20	5	EA	1.10
840722187814	HIT72P	Z1	HIGH INTENSITY TEMP ORANGE, STEEL, 4" PIPE SIZE	\$77.20	5	EA	1.10
840722188361	HIT125M	Z1	HIGH INTENSITY TEMP ORANGE, STEEL, 125MM TUBE SIZE	\$84.30	5	EA	0.94
840722188378	HIT96	Z1	HIGH INTENSITY TEMP ORANGE, STEEL, 6" TUBE SIZE	\$145.40	5	EA	1.10
840722188385	HIT160M	Z1	HIGH INTENSITY TEMP ORANGE, STEEL, 160MM TUBE SIZE	\$151.40	5	EA	0.94
840722111611	CN04SS	Z1S	STANDARD TEMP, SS 304 1/4" TUBE SIZE	\$11.20	25	EA	0.10
840722111628	CN06SS	Z1S	STANDARD TEMP, SS 304 3/8" TUBE SIZE	\$11.20	25	EA	0.11
840722111635	CN08SS	Z1S	STANDARD TEMP, SS 304 1/2" TUBE SIZE	\$11.20	25	EA	0.13
840722111642	CN10SS	Z1S	STANDARD TEMP, SS 304 5/8" TUBE SIZE	\$11.80	25	EA	0.14
840722111659	CN12SS	Z1S	STANDARD TEMP, SS 304 3/4" TUBE SIZE	\$15.10	25	EA	0.14
840722111963	CN14PSS	Z1S	STANDARD TEMP, SS 304, 1/2" PIPE SIZE	\$16.60	25	EA	0.15
840722111666	CN14SS	Z1S	STANDARD TEMP, SS 304 7/8" TUBE SIZE	\$16.60	25	EA	0.15
840722111673	CN16SS	Z1S	STANDARD TEMP, SS 304 1" TUBE SIZE	\$17.90	25	EA	0.17
840722111970	CN17PSS	Z1S	STANDARD TEMP, SS 304, 3/4" PIPE SIZE	\$19.90	25	EA	0.17
840722111680	CN18SS	Z1S	STANDARD TEMP, SS 304 1-1/8" TUBE SIZE	\$19.90	25	EA	0.18
840722111697	CN20SS	Z1S	STANDARD TEMP, SS 304 1-1/4" TUBE SIZE	\$21.60	20	EA	0.18
840722111987	CN21PSS	Z1S	STANDARD TEMP, SS 304, 1" PIPE SIZE	\$23.30	10	EA	0.19
840722175729	CN32MSS	Z1S	STANDARD TEMP, SS 304, 32MM TUBE SIZE	\$23.50	20	EA	0.18
840722111703	CN22SS	Z1S	STANDARD TEMP, SS 304 1-3/8" TUBE SIZE	\$23.90	10	EA	0.20
840722111710	CN24SS	Z1S	STANDARD TEMP, SS 304 1-1/2" TUBE SIZE	\$25.20	10	EA	0.33
840722111727	CN26SS	Z1S	STANDARD TEMP, SS 304 1-5/8" TUBE SIZE	\$27.60	10	EA	0.35
840722111734	CN28SS	Z1S	STANDARD TEMP, SS 304 1-3/4" TUBE SIZE	\$28.00	10	EA	0.37
840722112007	CN30PSS	Z1S	STANDARD TEMP, SS 304, 1-1/2" PIPE SIZE	\$31.20	10	EA	0.39
840722111741	CN30SS	Z1S	STANDARD TEMP, SS 304 1-7/8" TUBE SIZE	\$31.20	10	EA	0.39
840722111758	CN32SS	Z1S	STANDARD TEMP, SS 304 2" TUBE SIZE	\$34.20	20	EA	0.41
840722111765	CN34SS	Z1S	STANDARD TEMP, SS 304 2-1/8" TUBE SIZE	\$35.20	20	EA	0.46
840722111772	CN36SS	Z1S	STANDARD TEMP, SS 304 2-1/4" TUBE SIZE	\$36.60	10	EA	0.46
840722112014	CN38PSS	Z1S	STANDARD TEMP, SS 304, 2" PIPE SIZE	\$42.70	10	EA	0.47
840722111789	CN38SS	Z1S	STANDARD TEMP, SS 304 2-3/8" TUBE SIZE	\$42.70	10	EA	0.47
840722111796	CN40SS	Z1S	STANDARD TEMP, SS 304 2-1/2" TUBE SIZE	\$49.90	10	EA	0.49
840722111802	CN42SS	Z1S	STANDARD TEMP, SS 304 2-5/8" TUBE SIZE	\$50.40	10	EA	0.51
840722112021	CN46PSS	Z1S	STANDARD TEMP, SS 304, 2-1/2" PIPE SIZE	\$50.50	10	EA	0.55
840722175736	CN75MSS	Z1S	STANDARD TEMP, SS 304, 75MM TUBE SIZE	\$50.50	10	EA	0.55
840722111819	CN46SS	Z1S	STANDARD TEMP, SS 304 2-7/8" TUBE SIZE	\$50.50	10	EA	0.55
840722111826	CN48SS	Z1S	STANDARD TEMP, SS 304 3" TUBE SIZE	\$53.30	5	EA	0.57
840722111833	CN50SS	Z1S	STANDARD TEMP, SS 304 3-1/8" TUBE SIZE	\$56.00	5	EA	0.60
840722111857	CN56SS	Z1S	STANDARD TEMP, SS 304 3-1/2" TUBE SIZE	\$58.60	10	EA	0.64
840722112038	CN56PSS	Z1S	STANDARD TEMP, SS 304, 3" PIPE SIZE	\$58.60	10	EA	0.64
840722175743	CN90MSS	Z1S	STANDARD TEMP, SS 304, 90MM TUBE SIZE	\$63.10	10	EA	0.64
840722112045	CN64PSS	Z1S	STANDARD TEMP, SS 304, 3-1/2" PIPE SIZE	\$71.60	5	EA	0.88
840722111871	CN64SS	Z1S	STANDARD TEMP, SS 304 4" TUBE SIZE	\$71.60	5	EA	0.88
840722111888	CN66SS	Z1S	STANDARD TEMP, SS 304 4-1/8" TUBE SIZE	\$94.80	5	EA	0.94
840722175750	CN110MSS	Z1S	STANDARD TEMP, SS 304, 110MM TUBE SIZE	\$95.90	5	EA	0.94
840722112052	CN72PSS	Z1S	STANDARD TEMP, SS 304, 4" PIPE SIZE	\$96.70	5	EA	1.10
840722111901	CN72SS	Z1S	STANDARD TEMP, SS 304 4-1/2" TUBE SIZE	\$96.70	5	EA	1.10
840722175767	CN125MSS	Z1S	STANDARD TEMP, SS 304, 125MM TUBE SIZE	\$101.80	5	EA	0.94
840722111925	CN96SS	Z1S	STANDARD TEMP, SS 304, 6" TUBE SIZE	\$127.40	5	EA	1.10
840722175774	CN160MSS	Z1S	STANDARD TEMP, SS 304, 160MM TUBE SIZE	\$131.90	5	EA	0.94
840722115855	HT04SS	Z1S	HIGH TEMP BLUE, SS 304, 1/4" TUBE SIZE	\$13.40	25	EA	0.10
840722115886	HT06SS	Z1S	HIGH TEMP BLUE, SS 304, 3/8" TUBE SIZE	\$13.40	25	EA	0.11
840722115916	HT08SS	Z1S	HIGH TEMP BLUE, SS 304, 1/2" TUBE SIZE	\$13.40	25	EA	0.13
840722116005	HT10SS	Z1S	HIGH TEMP BLUE, SS 304, 5/8" TUBE SIZE	\$13.90	25	EA	0.14
840722116067	HT12SS	Z1S	HIGH TEMP BLUE, SS 304, 3/4" TUBE SIZE	\$18.20	25	EA	0.14
840722116128	HT14PSS	Z1S	HIGH TEMP BLUE, SS 304, 1/2" PIPE SIZE	\$20.00	25	EA	0.15

SUGGESTED LIST PRICES EFFECTIVE 03-04-2024

WESANCO ZSI HYDRAZORB UPC NUMBER	WESANCO ZSI HYDRAZORB PART NUMBER	ITEM CLASS	DESCRIPTION	SUGGESTED LIST PRICE	STANDARD QTY	UNIT OF MEASURE	WEIGHT PER UOM
840722116111	HT14SS	Z1S	HIGH TEMP BLUE, SS 304, 7/8" TUBE SIZE	\$20.00	25	EA	0.15
840722116159	HT16SS	Z1S	HIGH TEMP BLUE, SS 304, 1" TUBE SIZE	\$21.50	25	EA	0.17
840722116180	HT17PSS	Z1S	HIGH TEMP BLUE, SS 304, 3/4" PIPE SIZE	\$23.70	25	EA	0.17
840722116210	HT18SS	Z1S	HIGH TEMP BLUE, SS 304, 1-1/8" TUBE SIZE	\$23.70	25	EA	0.18
840722116241	HT20SS	Z1S	HIGH TEMP BLUE, SS 304, 1-1/4" TUBE SIZE	\$25.90	20	EA	0.18
840722175903	HT32MSS	Z1S	HIGH TEMP BLUE, STEEL, 32MM TUBE SIZE	\$26.30	20	EA	0.18
840722116272	HT21PSS	Z1S	HIGH TEMP BLUE, SS 304, 1" PIPE SIZE	\$27.70	10	EA	0.19
840722116302	HT22SS	Z1S	HIGH TEMP BLUE, SS 304, 1-3/8" TUBE SIZE	\$28.80	10	EA	0.20
840722116333	HT24SS	Z1S	HIGH TEMP BLUE, SS 304, 1-1/2" TUBE SIZE	\$30.00	10	EA	0.33
840722116364	HT26SS	Z1S	HIGH TEMP BLUE, SS 304, 1-5/8" TUBE SIZE	\$33.20	10	EA	0.35
840722116425	HT28SS	Z1S	HIGH TEMP BLUE, SS 304, 1-3/4" TUBE SIZE	\$33.70	10	EA	0.37
840722116487	HT30PSS	Z1S	HIGH TEMP BLUE, SS 304, 1-1/2" PIPE SIZE	\$37.50	10	EA	0.39
840722116470	HT30SS	Z1S	HIGH TEMP BLUE, SS 304, 1-7/8" TUBE SIZE	\$37.50	10	EA	0.39
840722116517	HT32SS	Z1S	HIGH TEMP BLUE, SS 304, 2" TUBE SIZE	\$41.00	20	EA	0.41
840722116548	HT34SS	Z1S	HIGH TEMP BLUE, SS 304, 2-1/8" TUBE SIZE	\$42.20	20	EA	0.46
840722116579	HT36SS	Z1S	HIGH TEMP BLUE, SS 304, 2-1/4" TUBE SIZE	\$43.90	10	EA	0.46
840722116630	HT38PSS	Z1S	HIGH TEMP BLUE, SS 304, 2" PIPE SIZE	\$51.10	10	EA	0.47
840722116623	HT38SS	Z1S	HIGH TEMP BLUE, SS 304, 2-3/8" TUBE SIZE	\$51.10	10	EA	0.47
840722116685	HT40SS	Z1S	HIGH TEMP BLUE, SS 304, 2-1/2" TUBE SIZE	\$60.00	10	EA	0.49
840722116722	HT42SS	Z1S	HIGH TEMP BLUE, SS 304, 2-5/8" TUBE SIZE	\$60.40	10	EA	0.51
840722116692	HT46PSS	Z1S	HIGH TEMP BLUE, SS 304, 2-1/2" PIPE SIZE	\$60.50	10	EA	0.55
840722175910	HT75MSS	Z1S	HIGH TEMP BLUE, SS 304, 75MM TUBE SIZE	\$60.50	10	EA	0.55
840722116753	HT46SS	Z1S	HIGH TEMP BLUE, SS 304, 2-7/8" TUBE SIZE	\$60.50	10	EA	0.55
840722116784	HT48SS	Z1S	HIGH TEMP BLUE, SS 304, 3" TUBE SIZE	\$63.90	5	EA	0.57
840722116814	HT50SS	Z1S	HIGH TEMP BLUE, SS 304, 3-1/8" TUBE SIZE	\$67.10	5	EA	0.60
840722116890	HT56SS	Z1S	HIGH TEMP BLUE, SS 304, 3-1/2" TUBE SIZE	\$70.20	10	EA	0.64
840722116906	HT56PSS	Z1S	HIGH TEMP BLUE, SS 304, 3" PIPE SIZE	\$70.20	10	EA	0.64
840722175866	HT90M	Z1S	HIGH TEMP BLUE, SS 304, 90MM TUBE SIZE	\$52.90	10	EA	0.64
840722116999	HT64PSS	Z1S	HIGH TEMP BLUE, SS 304, 3-1/2" PIPE SIZE	\$85.90	5	EA	0.88
840722116982	HT64SS	Z1S	HIGH TEMP BLUE, SS 304, 4" TUBE SIZE	\$85.90	5	EA	0.88
840722117026	HT66SS	Z1S	HIGH TEMP BLUE, SS 304, 4-1/8" TUBE SIZE	\$113.60	5	EA	0.94
840722175873	HT110M	Z1S	HIGH INTENSITY TEMP ORANGE, SS 304, 110MM TUBE SIZE	\$54.60	5	EA	0.94
840722117118	HT72PSS	Z1S	HIGH TEMP BLUE, SS 304, 4" PIPE SIZE	\$116.10	5	EA	1.10
840722117101	HT72SS	Z1S	HIGH TEMP BLUE, SS 304, 4-1/2" TUBE SIZE	\$116.10	5	EA	1.10
840722175941	HT125MSS	Z1S	HIGH INTENSITY TEMP ORANGE, SS 304, 125MM TUBE SIZE	\$130.10	5	EA	0.94
840722117200	HT96SS	Z1S	HIGH INTENSITY TEMP ORANGE, SS 304, 6" TUBE SIZE	\$198.70	5	EA	1.10
840722175958	HT160MSS	Z1S	HIGH INTENSITY TEMP ORANGE, SS 304, 160MM TUBE SIZE	\$211.80	5	EA	0.94
840722188392	HIT04SS	Z1S	HIGH INTENSITY ORANGE, SS 304, 1/4" TUBE SIZE	\$14.70	25	EA	0.10
840722188705	HIT06SS	Z1S	HIGH INTENSITY ORANGE, SS 304, 3/8" TUBE SIZE	\$14.70	25	EA	0.11
840722188712	HIT08SS	Z1S	HIGH INTENSITY ORANGE, SS 304, 1/2" TUBE SIZE	\$14.70	25	EA	0.13
840722188729	HIT10SS	Z1S	HIGH INTENSITY ORANGE, SS 304, 5/8" TUBE SIZE	\$15.30	25	EA	0.14
840722188736	HIT12SS	Z1S	HIGH INTENSITY ORANGE, SS 304, 3/4" TUBE SIZE	\$20.00	25	EA	0.14
840722188743	HIT14PSS	Z1S	HIGH INTENSITY ORANGE, SS 304, 1/2" PIPE SIZE	\$21.80	25	EA	0.15
840722189191	HIT14SS	Z1S	HIGH INTENSITY ORANGE, SS 304, 7/8" TUBE SIZE	\$21.80	25	EA	0.15
840722189207	HIT16SS	Z1S	HIGH INTENSITY ORANGE, SS 304, 1" TUBE SIZE	\$23.60	25	EA	0.17
840722189863	HIT17PSS	Z1S	HIGH INTENSITY ORANGE, SS 304, 3/4" PIPE SIZE	\$26.00	25	EA	0.17
840722189887	HIT18SS	Z1S	HIGH INTENSITY ORANGE, SS 304, 1-1/8" TUBE SIZE	\$26.00	25	EA	0.18
840722190609	HIT20SS	Z1S	HIGH INTENSITY ORANGE, SS 304, 1-1/4" TUBE SIZE	\$28.60	20	EA	0.18
840722190685	HIT32MSS	Z1S	HIGH INTENSITY ORANGE, STEEL, 32MM TUBE SIZE	\$29.00	20	EA	0.18
840722190869	HIT21PSS	Z1S	HIGH INTENSITY ORANGE, SS 304, 1" PIPE SIZE	\$30.60	10	EA	0.19
840722199138	HIT22SS	Z1S	HIGH INTENSITY ORANGE, SS 304, 1-3/8" TUBE SIZE	\$31.50	10	EA	0.20
840722199145	HIT24SS	Z1S	HIGH INTENSITY ORANGE, SS 304, 1-1/2" TUBE SIZE	\$33.00	10	EA	0.33
840722199152	HIT26SS	Z1S	HIGH INTENSITY ORANGE, SS 304, 1-5/8" TUBE SIZE	\$36.50	10	EA	0.35
840722199169	HIT28SS	Z1S	HIGH INTENSITY ORANGE, SS 304, 1-3/4" TUBE SIZE	\$36.90	10	EA	0.37
840722199176	HIT30PSS	Z1S	HIGH INTENSITY ORANGE, SS 304, 1-1/2" PIPE SIZE	\$41.20	10	EA	0.39
840722199183	HIT30SS	Z1S	HIGH INTENSITY ORANGE, SS 304, 1-7/8" TUBE SIZE	\$41.20	10	EA	0.39
840722199190	HIT32SS	Z1S	HIGH INTENSITY ORANGE, SS 304, 2" TUBE SIZE	\$45.20	20	EA	0.41
840722199206	HIT34SS	Z1S	HIGH INTENSITY ORANGE, SS 304, 2-1/8" TUBE SIZE	\$46.40	20	EA	0.46
840722199213	HIT36SS	Z1S	HIGH INTENSITY ORANGE, SS 304, 2-1/4" TUBE SIZE	\$48.20	10	EA	0.46
840722199220	HIT38PSS	Z1S	HIGH INTENSITY ORANGE, SS 304, 2" PIPE SIZE	\$56.20	10	EA	0.47
840722199237	HIT38SS	Z1S	HIGH INTENSITY ORANGE, SS 304, 2-3/8" TUBE SIZE	\$56.20	10	EA	0.47
840722199244	HIT40SS	Z1S	HIGH INTENSITY ORANGE, SS 304, 2-1/2" TUBE SIZE	\$66.00	10	EA	0.49
840722199251	HIT42SS	Z1S	HIGH INTENSITY ORANGE, SS 304, 2-5/8" TUBE SIZE	\$66.30	10	EA	0.51
840722199268	HIT46PSS	Z1S	HIGH INTENSITY ORANGE, SS 304, 2-1/2" PIPE SIZE	\$66.40	10	EA	0.55
840722199275	HIT75MSS	Z1S	HIGH INTENSITY ORANGE, SS 304, 75MM TUBE SIZE	\$66.40	10	EA	0.55
840722199282	HIT46SS	Z1S	HIGH INTENSITY ORANGE, SS 304, 2-7/8" TUBE SIZE	\$66.40	10	EA	0.55
840722199299	HIT48SS	Z1S	HIGH INTENSITY ORANGE, SS 304, 3" TUBE SIZE	\$70.20	5	EA	0.57
840722199305	HIT50SS	Z1S	HIGH INTENSITY ORANGE, SS 304, 3-1/8" TUBE SIZE	\$73.90	5	EA	0.60
840722199312	HIT56SS	Z1S	HIGH INTENSITY ORANGE, SS 304, 3-1/2" TUBE SIZE	\$77.30	10	EA	0.64
840722199329	HIT56PSS	Z1S	HIGH INTENSITY ORANGE, SS 304, 3" PIPE SIZE	\$77.30	10	EA	0.64
840722199435	HIT90MSS	Z1S	HIGH INTENSITY ORANGE, SS 304, 90MM TUBE SIZE	\$91.00	10	EA	0.64
840722199343	HIT64PSS	Z1S	HIGH INTENSITY ORANGE, SS 304, 3-1/2" PIPE SIZE	\$94.50	5	EA	0.88
840722199350	HIT64SS	Z1S	HIGH INTENSITY ORANGE, SS 304, 4" TUBE SIZE	\$94.50	5	EA	0.88
840722199367	HIT66SS	Z1S	HIGH INTENSITY ORANGE, SS 304, 4-1/8" TUBE SIZE	\$125.10	5	EA	0.94
840722199442	HIT110MSS	Z1S	HIGH INTENSITY TEMP ORANGE, SS 304, 110MM TUBE SIZE	\$125.40	5	EA	0.94
840722199381	HIT72PSS	Z1S	HIGH INTENSITY ORANGE, SS 304, 4" PIPE SIZE	\$127.70	5	EA	1.10
840722199398	HIT72SS	Z1S	HIGH INTENSITY ORANGE, SS 304, 4-1/2" TUBE SIZE	\$127.70	5	EA	1.10
840722199404	HIT125MSS	Z1S	HIGH INTENSITY TEMP ORANGE, SS 304, 125MM TUBE SIZE	\$142.90	5	EA	0.94
840722199411	HIT96SS	Z1S	HIGH INTENSITY TEMP ORANGE, SS 304, 6" TUBE SIZE	\$218.40	5	EA	1.10

SUGGESTED LIST PRICES EFFECTIVE 03-04-2024

WESANCO ZSI HYDRAZORB UPC NUMBER	WESANCO ZSI HYDRAZORB PART NUMBER	ITEM CLASS	DESCRIPTION	SUGGESTED LIST PRICE	STANDARD QTY	UNIT OF MEASURE	WEIGHT PER UOM
840722199428	HIT160MSS	Z1S	HIGH INTENSITY TEMP ORANGE, SS 304, 160MM TUBE SIZE	\$233.10	5	EA	0.94
840722112083	CN04S6	Z1S	STANDARD TEMP, SS 316 1/4" TUBE SIZE	\$13.80	25	EA	0.10
840722112090	CN06S6	Z1S	STANDARD TEMP, SS 316 3/8" TUBE SIZE	\$13.80	25	EA	0.11
840722112106	CN08S6	Z1S	STANDARD TEMP, SS 316 1/2" TUBE SIZE	\$13.80	25	EA	0.13
840722112113	CN10S6	Z1S	STANDARD TEMP, SS 316 5/8" TUBE SIZE	\$14.60	25	EA	0.14
840722112120	CN12S6	Z1S	STANDARD TEMP, SS 316 3/4" TUBE SIZE	\$18.80	25	EA	0.14
840722112434	CN14PS6	Z1S	STANDARD TEMP, SS 316, 1/2" PIPE SIZE	\$20.90	25	EA	0.15
840722112137	CN14S6	Z1S	STANDARD TEMP, SS 316 7/8" TUBE SIZE	\$20.90	25	EA	0.15
840722112144	CN16S6	Z1S	STANDARD TEMP, SS 316 1" TUBE SIZE	\$22.30	25	EA	0.17
840722112441	CN17PS6	Z1S	STANDARD TEMP, SS 316, 3/4" PIPE SIZE	\$24.90	25	EA	0.17
840722112151	CN18S6	Z1S	STANDARD TEMP, SS 316 1-1/8" TUBE SIZE	\$24.90	25	EA	0.18
840722112168	CN20S6	Z1S	STANDARD TEMP, SS 316 1-1/4" TUBE SIZE	\$26.90	20	EA	0.18
840722112458	CN21PS6	Z1S	STANDARD TEMP, SS 316, 1" PIPE SIZE	\$29.00	10	EA	0.19
840722175781	CN32MS6	Z1S	STANDARD TEMP, SS 304, 32MM TUBE SIZE	\$29.10	20	EA	0.18
840722112175	CN22S6	Z1S	STANDARD TEMP, SS 316 1-3/8" TUBE SIZE	\$29.90	10	EA	0.20
840722112182	CN24S6	Z1S	STANDARD TEMP, SS 316 1-1/2" TUBE SIZE	\$31.40	10	EA	0.33
840722112199	CN26S6	Z1S	STANDARD TEMP, SS 316 1-5/8" TUBE SIZE	\$34.50	10	EA	0.35
840722112205	CN28S6	Z1S	STANDARD TEMP, SS 316 1-3/4" TUBE SIZE	\$35.10	10	EA	0.37
840722112472	CN30PS6	Z1S	STANDARD TEMP, SS 316, 1-1/2" PIPE SIZE	\$39.00	10	EA	0.39
840722112212	CN30S6	Z1S	STANDARD TEMP, SS 316 1-7/8" TUBE SIZE	\$39.00	10	EA	0.39
840722112229	CN32S6	Z1S	STANDARD TEMP, SS 316 2" TUBE SIZE	\$42.70	20	EA	0.41
840722112236	CN34S6	Z1S	STANDARD TEMP, SS 316 2-1/8" TUBE SIZE	\$44.10	20	EA	0.46
840722112243	CN36S6	Z1S	STANDARD TEMP, SS 316 2-1/4" TUBE SIZE	\$45.70	10	EA	0.46
840722112489	CN38PS6	Z1S	STANDARD TEMP, SS 316, 2" PIPE SIZE	\$53.30	10	EA	0.47
840722112250	CN38S6	Z1S	STANDARD TEMP, SS 316 2-3/8" TUBE SIZE	\$53.30	10	EA	0.47
840722112267	CN40S6	Z1S	STANDARD TEMP, SS 316 2-1/2" TUBE SIZE	\$62.60	10	EA	0.49
840722112274	CN42S6	Z1S	STANDARD TEMP, SS 316 2-5/8" TUBE SIZE	\$62.90	10	EA	0.51
840722112281	CN46S6	Z1S	STANDARD TEMP, SS 316 2-7/8" TUBE SIZE	\$63.00	10	EA	0.55
840722112496	CN46PS6	Z1S	STANDARD TEMP, SS 316, 2-1/2" PIPE SIZE	\$63.00	10	EA	0.55
840722175798	CN75MS6	Z1S	STANDARD TEMP, SS 316, 75MM TUBE SIZE	\$50.50	10	EA	0.55
840722112298	CN48S6	Z1S	STANDARD TEMP, SS 316 3" TUBE SIZE	\$66.50	5	EA	0.57
840722112304	CN50S6	Z1S	STANDARD TEMP, SS 316 3-1/8" TUBE SIZE	\$70.10	5	EA	0.60
840722112328	CN56S6	Z1S	STANDARD TEMP, SS 316 3-1/2" TUBE SIZE	\$73.30	10	EA	0.64
840722112502	CN56PS6	Z1S	STANDARD TEMP, SS 316, 3" PIPE SIZE	\$73.30	10	EA	0.64
840722175804	CN90MS6	Z1S	STANDARD TEMP, SS 316, 90MM TUBE SIZE	\$78.90	10	EA	0.64
840722112519	CN64PS6	Z1S	STANDARD TEMP, SS 316, 3-1/2" PIPE SIZE	\$89.40	5	EA	0.88
840722112342	CN64S6	Z1S	STANDARD TEMP, SS 316 4" TUBE SIZE	\$89.40	5	EA	0.88
840722112359	CN66S6	Z1S	STANDARD TEMP, SS 316 4-1/8" TUBE SIZE	\$118.50	5	EA	0.94
840722175811	CN110MS6	Z1S	STANDARD TEMP, SS 316, 110MM TUBE SIZE	\$119.90	5	EA	0.94
840722112526	CN72PS6	Z1S	STANDARD TEMP, SS 316, 4" PIPE SIZE	\$120.80	5	EA	1.10
840722112373	CN72S6	Z1S	STANDARD TEMP, SS 316 4-1/2" TUBE SIZE	\$120.80	5	EA	1.10
840722175828	CN125MS6	Z1S	STANDARD TEMP, SS 316, 125MM TUBE SIZE	\$127.40	5	EA	0.94
840722112397	CN96S6	Z1S	STANDARD TEMP, SS 316, 6" TUBE SIZE	\$159.20	5	EA	1.10
840722175835	CN160MS6	Z1S	STANDARD TEMP, SS 316, 160MM TUBE SIZE	\$164.80	5	EA	0.94
840722115848	HT04S6	Z1S	HIGH TEMP BLUE, SS 316, 1/4" TUBE SIZE	\$16.20	25	EA	0.10
840722115879	HT06S6	Z1S	HIGH TEMP BLUE, SS 316, 3/8" TUBE SIZE	\$16.20	25	EA	0.11
840722115909	HT08S6	Z1S	HIGH TEMP BLUE, SS 316, 1/2" TUBE SIZE	\$16.20	25	EA	0.13
840722115992	HT10S6	Z1S	HIGH TEMP BLUE, SS 316, 5/8" TUBE SIZE	\$16.60	25	EA	0.14
840722116050	HT12S6	Z1S	HIGH TEMP BLUE, SS 316, 3/4" TUBE SIZE	\$21.70	25	EA	0.14
840722116104	HT14PS6	Z1S	HIGH TEMP BLUE, SS 316, 1/2" PIPE SIZE	\$23.80	25	EA	0.15
840722116098	HT14S6	Z1S	HIGH TEMP BLUE, SS 316, 7/8" TUBE SIZE	\$23.80	25	EA	0.15
840722116142	HT16S6	Z1S	HIGH TEMP BLUE, SS 316, 1" TUBE SIZE	\$25.50	25	EA	0.17
840722116173	HT17PS6	Z1S	HIGH TEMP BLUE, SS 316, 3/4" PIPE SIZE	\$28.50	25	EA	0.17
840722116203	HT18S6	Z1S	HIGH TEMP BLUE, SS 316, 1-1/8" TUBE SIZE	\$28.50	25	EA	0.18
840722116234	HT20S6	Z1S	HIGH TEMP BLUE, SS 316, 1-1/4" TUBE SIZE	\$31.00	20	EA	0.18
840722175965	HT32MS6	Z1S	HIGH TEMP BLUE, SS 316, 32MM TUBE SIZE	\$32.80	20	EA	0.18
840722116265	HT21PS6	Z1S	HIGH TEMP BLUE, SS 316, 1" PIPE SIZE	\$33.30	10	EA	0.19
840722116296	HT22S6	Z1S	HIGH TEMP BLUE, SS 316, 1-3/8" TUBE SIZE	\$34.40	10	EA	0.20
840722116326	HT24S6	Z1S	HIGH TEMP BLUE, SS 316, 1-1/2" TUBE SIZE	\$36.10	10	EA	0.33
840722116357	HT26S6	Z1S	HIGH TEMP BLUE, SS 316, 1-5/8" TUBE SIZE	\$39.70	10	EA	0.35
840722116418	HT28S6	Z1S	HIGH TEMP BLUE, SS 316, 1-3/4" TUBE SIZE	\$40.30	10	EA	0.37
840722116463	HT30PS6	Z1S	HIGH TEMP BLUE, SS 316, 1-1/2" PIPE SIZE	\$44.80	10	EA	0.39
840722116456	HT30S6	Z1S	HIGH TEMP BLUE, SS 316, 1-7/8" TUBE SIZE	\$44.80	10	EA	0.39
840722116500	HT32S6	Z1S	HIGH TEMP BLUE, SS 316, 2" TUBE SIZE	\$49.30	20	EA	0.41
840722116531	HT34S6	Z1S	HIGH TEMP BLUE, SS 316, 2-1/8" TUBE SIZE	\$50.70	20	EA	0.46
840722116562	HT36S6	Z1S	HIGH TEMP BLUE, SS 316, 2-1/4" TUBE SIZE	\$52.80	10	EA	0.46
840722116616	HT38PS6	Z1S	HIGH TEMP BLUE, SS 316, 2" PIPE SIZE	\$61.30	10	EA	0.47
840722116609	HT38S6	Z1S	HIGH TEMP BLUE, SS 316, 2-3/8" TUBE SIZE	\$61.30	10	EA	0.47
840722116661	HT40S6	Z1S	HIGH TEMP BLUE, SS 316, 2-1/2" TUBE SIZE	\$71.90	10	EA	0.49
840722116715	HT42S6	Z1S	HIGH TEMP BLUE, SS 316, 2-5/8" TUBE SIZE	\$72.30	10	EA	0.51
840722116678	HT46PS6	Z1S	HIGH TEMP BLUE, SS 316, 2-1/2" PIPE SIZE	\$72.40	10	EA	0.55
840722116746	HT46S6	Z1S	HIGH TEMP BLUE, SS 316, 2-7/8" TUBE SIZE	\$72.40	10	EA	0.55
840722175972	HT75MS6	Z1S	HIGH TEMP BLUE, SS 316, 75MM TUBE SIZE	\$75.40	10	EA	0.55
840722116777	HT48S6	Z1S	HIGH TEMP BLUE, SS 316, 3" TUBE SIZE	\$76.50	5	EA	0.57
840722116807	HT50S6	Z1S	HIGH TEMP BLUE, SS 316, 3-1/8" TUBE SIZE	\$80.80	5	EA	0.60
840722116883	HT56PS6	Z1S	HIGH TEMP BLUE, SS 316, 3" PIPE SIZE	\$84.20	10	EA	0.64
840722116876	HT56S6	Z1S	HIGH TEMP BLUE, SS 316, 3-1/2" TUBE SIZE	\$84.20	10	EA	0.64
840722175989	HT90MS6	Z1S	HIGH TEMP BLUE, SS 316, 90MM TUBE SIZE	\$103.10	10	EA	0.64
840722116975	HT64PS6	Z1S	HIGH TEMP BLUE, SS 316, 3-1/2" PIPE SIZE	\$103.10	5	EA	0.88

SUGGESTED LIST PRICES EFFECTIVE 03-04-2024

WESANCO ZSI HYDRAZORB UPC NUMBER	WESANCO ZSI HYDRAZORB PART NUMBER	ITEM CLASS	DESCRIPTION	SUGGESTED LIST PRICE	STANDARD QTY	UNIT OF MEASURE	WEIGHT PER UOM
840722116968	HT64S6	Z1S	HIGH TEMP BLUE, SS 316, 4" TUBE SIZE	\$103.10	5	EA	0.88
840722117019	HT66S6	Z1S	HIGH TEMP BLUE, SS 316, 4-1/8" TUBE SIZE	\$136.50	5	EA	0.94
840722175996	HT110MS6	Z1S	HIGH TEMP BLUE, SS 316, 110MM TUBE SIZE	\$138.60	5	EA	0.94
840722117095	HT72PS6	Z1S	HIGH TEMP BLUE, SS 316, 4" PIPE SIZE	\$139.20	5	EA	1.10
840722117088	HT72S6	Z1S	HIGH TEMP BLUE, SS 316, 4-1/2" TUBE SIZE	\$139.20	5	EA	1.10
840722176009	HT125MS6	Z1S	HIGH TEMP BLUE, SS 316, 125MM TUBE SIZE	\$162.90	5	EA	0.94
840722117194	HT96S6	Z1S	HIGH TEMP BLUE, SS 316, 6" TUBE SIZE	\$248.30	5	EA	1.10
840722176016	HT160MS6	Z1S	HIGH TEMP BLUE, SS 316, 160MM TUBE SIZE	\$264.80	5	EA	0.94
840722199459	HIT04S6	Z1S	HIGH INTENSITY TEMP ORANGE, SS 316, 1/4" TUBE SIZE	\$17.80	25	EA	0.10
840722199466	HIT06S6	Z1S	HIGH INTENSITY TEMP ORANGE, SS 316, 3/8" TUBE SIZE	\$17.80	25	EA	0.11
840722199473	HIT08S6	Z1S	HIGH INTENSITY TEMP ORANGE, SS 316, 1/2" TUBE SIZE	\$17.80	25	EA	0.13
840722199480	HIT10S6	Z1S	HIGH INTENSITY TEMP ORANGE, SS 316, 5/8" TUBE SIZE	\$18.30	25	EA	0.14
840722199497	HIT12S6	Z1S	HIGH INTENSITY TEMP ORANGE, SS 316, 3/4" TUBE SIZE	\$23.80	25	EA	0.14
840722199503	HIT14PS6	Z1S	HIGH INTENSITY TEMP ORANGE, SS 316, 1/2" PIPE SIZE	\$26.20	25	EA	0.15
840722199510	HIT14S6	Z1S	HIGH INTENSITY TEMP ORANGE, SS 316, 7/8" TUBE SIZE	\$26.20	25	EA	0.15
840722199527	HIT16S6	Z1S	HIGH INTENSITY TEMP ORANGE, SS 316, 1" TUBE SIZE	\$28.00	25	EA	0.17
840722199534	HIT17PS6	Z1S	HIGH INTENSITY TEMP ORANGE, SS 316, 3/4" PIPE SIZE	\$31.10	25	EA	0.17
840722199541	HIT18S6	Z1S	HIGH INTENSITY TEMP ORANGE, SS 316, 1-1/8" TUBE SIZE	\$31.10	25	EA	0.18
840722199558	HIT20S6	Z1S	HIGH INTENSITY TEMP ORANGE, SS 316, 1-1/4" TUBE SIZE	\$34.10	20	EA	0.18
840722199565	HIT32MS6	Z1S	HIGH INTENSITY TEMP ORANGE, SS 316, 32MM TUBE SIZE	\$36.20	20	EA	0.18
840722199572	HIT21PS6	Z1S	HIGH INTENSITY TEMP ORANGE, SS 316, 1" PIPE SIZE	\$36.60	10	EA	0.19
840722199589	HIT22S6	Z1S	HIGH INTENSITY TEMP ORANGE, SS 316, 1-3/8" TUBE SIZE	\$37.80	10	EA	0.20
840722199596	HIT24S6	Z1S	HIGH INTENSITY TEMP ORANGE, SS 316, 1-1/2" TUBE SIZE	\$39.60	10	EA	0.33
840722199602	HIT26S6	Z1S	HIGH INTENSITY TEMP ORANGE, SS 316, 1-5/8" TUBE SIZE	\$43.80	10	EA	0.35
840722199619	HIT28S6	Z1S	HIGH INTENSITY TEMP ORANGE, SS 316, 1-3/4" TUBE SIZE	\$44.40	10	EA	0.37
840722199626	HIT30PS6	Z1S	HIGH INTENSITY TEMP ORANGE, SS 316, 1-1/2" PIPE SIZE	\$49.40	10	EA	0.39
840722199633	HIT30S6	Z1S	HIGH INTENSITY TEMP ORANGE, SS 316, 1-7/8" TUBE SIZE	\$49.40	10	EA	0.39
840722199640	HIT32S6	Z1S	HIGH INTENSITY TEMP ORANGE, SS 316, 2" TUBE SIZE	\$54.20	20	EA	0.41
840722199657	HIT34S6	Z1S	HIGH INTENSITY TEMP ORANGE, SS 316, 2-1/8" TUBE SIZE	\$55.70	20	EA	0.46
840722199664	HIT36S6	Z1S	HIGH INTENSITY TEMP ORANGE, SS 316, 2-1/4" TUBE SIZE	\$57.90	10	EA	0.46
840722199671	HIT38PS6	Z1S	HIGH INTENSITY TEMP ORANGE, SS 316, 2" PIPE SIZE	\$67.60	10	EA	0.47
840722199688	HIT38S6	Z1S	HIGH INTENSITY TEMP ORANGE, SS 316, 2-3/8" TUBE SIZE	\$67.60	10	EA	0.47
840722199695	HIT40S6	Z1S	HIGH INTENSITY TEMP ORANGE, SS 316, 2-1/2" TUBE SIZE	\$79.00	10	EA	0.49
840722199701	HIT42S6	Z1S	HIGH INTENSITY TEMP ORANGE, SS 316, 2-5/8" TUBE SIZE	\$79.40	10	EA	0.51
840722199718	HIT46PS6	Z1S	HIGH INTENSITY TEMP ORANGE, SS 316, 2-1/2" PIPE SIZE	\$79.90	10	EA	0.55
840722199725	HIT46S6	Z1S	HIGH INTENSITY TEMP ORANGE, SS 316, 2-7/8" TUBE SIZE	\$79.90	10	EA	0.55
840722199732	HIT75MS6	Z1S	HIGH INTENSITY TEMP ORANGE, SS 316, 75MM TUBE SIZE	\$83.00	10	EA	0.55
840722199749	HIT48S6	Z1S	HIGH INTENSITY TEMP ORANGE, SS 316, 3" TUBE SIZE	\$84.10	5	EA	0.57
840722199756	HIT50S6	Z1S	HIGH INTENSITY TEMP ORANGE, SS 316, 3-1/8" TUBE SIZE	\$88.80	5	EA	0.60
840722199763	HIT56PS6	Z1S	HIGH INTENSITY TEMP ORANGE, SS 316, 3" PIPE SIZE	\$92.60	10	EA	0.64
840722199770	HIT56S6	Z1S	HIGH INTENSITY TEMP ORANGE, SS 316, 3-1/2" TUBE SIZE	\$92.60	10	EA	0.64
840722199787	HIT90MS6	Z1S	HIGH INTENSITY TEMP ORANGE, SS 316, 90MM TUBE SIZE	\$113.30	10	EA	0.64
840722199794	HIT64PS6	Z1S	HIGH INTENSITY TEMP ORANGE, SS 316, 3-1/2" PIPE SIZE	\$113.30	5	EA	0.88
840722199800	HIT64S6	Z1S	HIGH INTENSITY TEMP ORANGE, SS 316, 4" TUBE SIZE	\$113.30	5	EA	0.88
840722199817	HIT66S6	Z1S	HIGH INTENSITY TEMP ORANGE, SS 316, 4-1/8" TUBE SIZE	\$149.90	5	EA	0.94
840722199824	HIT110MS6	Z1S	HIGH INTENSITY TEMP ORANGE, SS 316, 110MM TUBE SIZE	\$152.40	5	EA	0.94
840722199831	HIT72PS6	Z1S	HIGH INTENSITY TEMP ORANGE, SS 316, 4" PIPE SIZE	\$153.20	5	EA	1.10
840722199848	HIT72S6	Z1S	HIGH INTENSITY TEMP ORANGE, SS 316, 4-1/2" TUBE SIZE	\$153.20	5	EA	1.10
840722199855	HIT125MS6	Z1S	HIGH INTENSITY TEMP ORANGE, SS 316, 125MM TUBE SIZE	\$178.90	5	EA	0.94
840722199862	HIT96S6	Z1S	HIGH INTENSITY TEMP ORANGE, SS 316, 6" TUBE SIZE	\$273.10	5	EA	1.10
840722199879	HIT160MS6	Z1S	HIGH INTENSITY TEMP ORANGE, SS 316, 160MM TUBE SIZE	\$291.20	5	EA	0.94
CUSH-A-CLAMP				SUGGESTED LIST PRICE	STANDARD QTY	UNIT OF MEASURE	WEIGHT PER UOM
840722100004	004T008	Z3	CUSH-A-CLAMP; ELECTRO-GALV. STEEL, 1/4" TUBE SIZE	\$4.70	25	EA	0.10
840722100011	006T010	Z3	CUSH-A-CLAMP; ELECTRO-GALV. STEEL, 3/8" TUBE SIZE, 1/4" NOM. COPPER WATER PIPE	\$4.70	25	EA	0.11
840722100028	008T012	Z3	CUSH-A-CLAMP; ELECTRO-GALV. STEEL, 1/2" TUBE SIZE, 3/8" NOM. COPPER WATER PIPE	\$4.70	25	EA	0.13
840722100271	009N012	Z3	CUSH-A-CLAMP; ELECTRO-GALV. STEEL, 1/4" NOM. PIPE SIZE	\$4.70	25	EA	0.13
840722100035	010T014	Z3	CUSH-A-CLAMP; ELECTRO-GALV. STEEL, 5/8" TUBE SIZE, 1/2" NOM. COPPER WATER PIPE	\$4.90	25	EA	0.14
840722100288	011N014	Z3	CUSH-A-CLAMP; ELECTRO-GALV. STEEL, 3/8" NOM. PIPE SIZE	\$4.90	25	EA	0.14
840722100042	012T016	Z3	CUSH-A-CLAMP; ELECTRO-GALV. STEEL, 3/4" TUBE SIZE, 5/8" NOM. COPPER WATER PIPE	\$5.20	25	EA	0.14
840722100295	014N018	Z3	CUSH-A-CLAMP; ELECTRO-GALV. STEEL, 1/2" NOM. PIPE SIZE	\$6.30	25	EA	0.15
840722100059	014T018	Z3	CUSH-A-CLAMP; ELECTRO-GALV. STEEL, 7/8" TUBE SIZE, 3/4" NOM. COPPER WATER PIPE	\$6.30	25	EA	0.15
840722100066	016T020	Z3	CUSH-A-CLAMP; ELECTRO-GALV. STEEL, 1" TUBE SIZE	\$6.70	25	EA	0.17
840722100301	017N022	Z3	CUSH-A-CLAMP; ELECTRO-GALV. STEEL, 3/4" NOM. PIPE SIZE	\$7.30	25	EA	0.17
840722100073	018T022	Z3	CUSH-A-CLAMP; ELECTRO-GALV. STEEL, 1-1/8" TUBE SIZE, 1" NOM. COPPER WATER PIPE	\$7.40	25	EA	0.18
840722100080	020T024	Z3	CUSH-A-CLAMP; ELECTRO-GALV. STEEL, 1-1/4" TUBE SIZE	\$8.10	20	EA	0.18
840722100318	021N026	Z3	CUSH-A-CLAMP; ELECTRO-GALV. STEEL, 1" NOM. PIPE SIZE	\$8.30	10	EA	0.19
840722100097	022T026	Z3	CUSH-A-CLAMP; ELECTRO-GALV. STEEL, 1-3/8" TUBE SIZE, 1-1/4" NOM. COPPER WATER PIPE	\$8.40	10	EA	0.20
840722100103	024N028	Z3	CUSH-A-CLAMP; ELECTRO-GALV. STEEL, 1-1/2" TUBE SIZE	\$8.40	10	EA	0.33
840722100110	026N030	Z3	CUSH-A-CLAMP; ELECTRO-GALV. STEEL, 1-5/8" TUBE SIZE, 1-1/2" NOM. COPPER WATER PIPE	\$10.20	10	EA	0.35
840722100325	027N032	Z3	CUSH-A-CLAMP; ELECTRO-GALV. STEEL, 1-1/4" NOM. PIPE SIZE	\$11.20	10	EA	0.35
840722100127	028N032	Z3	CUSH-A-CLAMP; ELECTRO-GALV. STEEL, 1-3/4" TUBE SIZE	\$11.60	10	EA	0.37
840722100332	030N034	Z3	CUSH-A-CLAMP; ELECTRO-GALV. STEEL, 1-7/8" TUBE SIZE, 1-1/2" NOM. PIPE SIZE	\$12.50	10	EA	0.39
840722100134	032N036	Z3	CUSH-A-CLAMP; ELECTRO-GALV. STEEL, 2" TUBE SIZE	\$16.20	20	EA	0.41
840722100141	034N040	Z3	CUSH-A-CLAMP; ELECTRO-GALV. STEEL, 2-1/8" TUBE SIZE, 2" NOM. COPPER WATER PIPE	\$18.60	20	EA	0.46
840722100158	038N042	Z3	CUSH-A-CLAMP; ELECTRO-GALV. STEEL, 2-1/4" TUBE SIZE	\$19.20	10	EA	0.46
840722100349	038N044	Z3	CUSH-A-CLAMP; ELECTRO-GALV. STEEL, 2-3/8" TUBE SIZE, 2" NOM. PIPE SIZE	\$19.90	10	EA	0.47

SUGGESTED LIST PRICES EFFECTIVE 03-04-2024

WESANCO ZSI HYDRAZORB UPC NUMBER	WESANCO ZSI HYDRAZORB PART NUMBER	ITEM CLASS	DESCRIPTION	SUGGESTED LIST PRICE	STANDARD QTY	UNIT OF MEASURE	WEIGHT PER UOM
840722100165	040N046	Z3	CUSH-A-CLAMP; ELECTRO-GALV. STEEL, 2-1/2" TUBE SIZE	\$20.20	10	EA	0.49
840722100172	042N048	Z3	CUSH-A-CLAMP; ELECTRO-GALV. STEEL, 2-5/8" TUBE SIZE, 2-1/2" NOM. COPPER WATER PIPE	\$20.90	10	EA	0.51
840722100356	046N052	Z3	CUSH-A-CLAMP; ELECTRO-GALV. STEEL, 2-7/8" TUBE SIZE, 2-1/2" NOM. PIPE SIZE	\$26.00	10	EA	0.55
840722100189	050N054	Z3	CUSH-A-CLAMP; ELECTRO-GALV. STEEL, 3" TUBE SIZE	\$26.90	5	EA	0.57
840722100196	050N056	Z3	CUSH-A-CLAMP; ELECTRO-GALV. STEEL, 3-1/8" TUBE SIZE, 3" NOM. COPPER WATER PIPE	\$29.30	5	EA	0.60
840722100202	053N060	Z3	CUSH-A-CLAMP; ELECTRO-GALV. STEEL, 3-5/16" TUBE SIZE	\$33.80	5	EA	0.62
840722100363	056N062	Z3	CUSH-A-CLAMP; ELECTRO-GALV. STEEL, 3-1/2" TUBE SIZE, 3" NOM. PIPE SIZE	\$37.90	10	EA	0.64
840722100219	058N064	Z3	CUSH-A-CLAMP; ELECTRO-GALV. STEEL, 3-5/8" TUBE SIZE, 3-1/2" NOM. COPPER WATER PIPE	\$40.30	5	EA	0.70
840722100370	064N072	Z3	CUSH-A-CLAMP; ELECTRO-GALV. STEEL, 4" TUBE SIZE, 3-1/2" NOM. PIPE SIZE	\$51.00	5	EA	0.88
840722100226	066N074	Z3	CUSH-A-CLAMP; ELECTRO-GALV. STEEL, 4-1/8" TUBE SIZE, 4" NOM. COPPER WATER PIPE	\$52.90	5	EA	0.94
840722100233	069N076	Z3	CUSH-A-CLAMP; ELECTRO-GALV. STEEL, 4-5/16" TUBE SIZE	\$55.70	5	EA	1.00
840722100387	072N080	Z3	CUSH-A-CLAMP; ELECTRO-GALV. STEEL, 4-1/2" TUBE SIZE, 4" NOM. PIPE SIZE	\$58.50	5	EA	1.10
840722100240	082N090	Z3	CUSH-A-CLAMP; ELECTRO-GALV. STEEL, 5-1/8" TUBE SIZE, 5" NOM. COPPER WATER PIPE	\$82.10	5	EA	1.25
840722100394	089N096	Z3	CUSH-A-CLAMP; ELECTRO-GALV. STEEL, 5" NOM. PIPE SIZE	\$87.00	5	EA	1.30
840722100257	096N106	Z3	CUSH-A-CLAMP; ELECTRO-GALV. STEEL, 6" TUBE SIZE	\$110.30	5	EA	1.30
840722100264	098N106	Z3	CUSH-A-CLAMP; ELECTRO-GALV. STEEL, 6-1/8" TUBE SIZE, 6" NOM. COPPER WATER PIPE	\$110.30	5	EA	1.30
840722100400	106N114	Z3	CUSH-A-CLAMP; ELECTRO-GALV. STEEL, 6" NOM. PIPE SIZE	\$113.30	5	EA	1.40
840722100417	004NS008	Z3S	CUSH-A-CLAMP; SS 304, 1/4" TUBE SIZE	\$11.20	25	EA	0.10
840722100424	006NS010	Z3S	CUSH-A-CLAMP; SS 304, 3/8" TUBE SIZE, 1/4" NOM. COPPER WATER PIPE	\$11.20	25	EA	0.11
840722100431	008NS012	Z3S	CUSH-A-CLAMP; SS 304, 1/2" TUBE SIZE, 3/8" NOM. COPPER WATER PIPE	\$11.20	25	EA	0.13
840722100677	009NS012	Z3S	CUSH-A-CLAMP; SS 304, 1/4" NOM. PIPE SIZE	\$11.20	25	EA	0.13
840722100448	010NS014	Z3S	CUSH-A-CLAMP; SS 304, 5/8" TUBE SIZE, 1/2" NOM. COPPER WATER PIPE	\$11.80	25	EA	0.14
840722100684	011NS014	Z3S	CUSH-A-CLAMP; SS 304, 3/8" NOM. PIPE SIZE	\$11.80	25	EA	0.14
840722100455	012NS016	Z3S	CUSH-A-CLAMP; SS 304, 3/4" TUBE SIZE, 5/8" NOM. COPPER WATER PIPE	\$15.10	25	EA	0.14
840722100691	014NS018	Z3S	CUSH-A-CLAMP; SS 304, 7/8" TUBE SIZE, 1/2" NOM. PIPE SIZE	\$16.60	25	EA	0.15
840722100462	016NS020	Z3S	CUSH-A-CLAMP; SS 304, 1" TUBE SIZE	\$17.90	25	EA	0.17
840722100707	017NS022	Z3S	CUSH-A-CLAMP; SS 304, 3/4" NOM. PIPE SIZE	\$19.90	25	EA	0.17
840722100479	018NS022	Z3S	CUSH-A-CLAMP; SS 304, 1-1/8" TUBE SIZE, 1" NOM. COPPER WATER PIPE	\$19.90	25	EA	0.18
840722100486	020NS024	Z3S	CUSH-A-CLAMP; SS 304, 1-1/4" TUBE SIZE	\$21.60	20	EA	0.18
840722100714	021NS026	Z3S	CUSH-A-CLAMP; SS 304, 1" NOM. PIPE SIZE	\$23.30	10	EA	0.19
840722100493	022NS026	Z3S	CUSH-A-CLAMP; SS 304, 1-3/8" TUBE SIZE, 1-1/4" NOM. COPPER WATER PIPE	\$23.90	10	EA	0.20
840722100509	024NS028	Z3S	CUSH-A-CLAMP; SS 304, 1-1/2" TUBE SIZE	\$25.20	10	EA	0.33
840722100516	026NS030	Z3S	CUSH-A-CLAMP; SS 304, 1-5/8" TUBE SIZE, 1-1/2" NOM. COPPER WATER PIPE	\$27.60	10	EA	0.35
840722100721	027NS032	Z3S	CUSH-A-CLAMP; SS 304, 1-1/4" NOM. PIPE SIZE	\$26.90	10	EA	0.35
840722100523	028NS032	Z3S	CUSH-A-CLAMP; SS 304, 1-3/4" TUBE SIZE	\$28.00	10	EA	0.37
840722100738	030NS034	Z3S	CUSH-A-CLAMP; SS 304, 1-7/8" TUBE SIZE, 1-1/2" NOM. PIPE SIZE	\$31.20	10	EA	0.39
840722100530	032NS036	Z3S	CUSH-A-CLAMP; SS 304, 2" TUBE SIZE	\$34.20	20	EA	0.41
840722100547	034NS040	Z3S	CUSH-A-CLAMP; SS 304, 2-1/8" TUBE SIZE, 2" NOM. COPPER WATER PIPE	\$35.20	20	EA	0.46
840722100554	038NS042	Z3S	CUSH-A-CLAMP; SS 304, 2-1/4" TUBE SIZE	\$36.60	10	EA	0.46
840722100745	038NS044	Z3S	CUSH-A-CLAMP; SS 304, 2-3/8" TUBE SIZE, 2" NOM. PIPE SIZE	\$42.70	10	EA	0.47
840722100561	040NS046	Z3S	CUSH-A-CLAMP; SS 304, 2-1/2" TUBE SIZE	\$49.90	10	EA	0.49
840722100578	042NS048	Z3S	CUSH-A-CLAMP; SS 304, 2-5/8" TUBE SIZE, 2-1/2" NOM. COPPER WATER PIPE	\$50.40	10	EA	0.51
840722100752	046NS052	Z3S	CUSH-A-CLAMP; SS 304, 2-7/8" TUBE SIZE, 2-1/2" NOM. PIPE SIZE	\$50.50	10	EA	0.55
840722100585	050NS054	Z3S	CUSH-A-CLAMP; SS 304, 3" TUBE SIZE	\$53.30	5	EA	0.57
840722100592	050NS056	Z3S	CUSH-A-CLAMP; SS 304, 3-1/8" TUBE SIZE, 3" NOM. COPPER WATER PIPE	\$56.00	5	EA	0.60
840722100608	053NS060	Z3S	CUSH-A-CLAMP; SS 304, 3-5/16" TUBE SIZE	\$63.80	5	EA	0.62
840722100769	056NS062	Z3S	CUSH-A-CLAMP; SS 304, 3-1/2" TUBE SIZE, 3" NOM. PIPE SIZE	\$58.60	10	EA	0.64
840722100615	058NS064	Z3S	CUSH-A-CLAMP; SS 304, 3-5/8" TUBE SIZE, 3-1/2" NOM. COPPER WATER PIPE	\$71.30	5	EA	0.70
840722100776	064NS072	Z3S	CUSH-A-CLAMP; SS 304, 4" TUBE SIZE, 3-1/2" NOM. PIPE SIZE	\$71.60	5	EA	0.88
840722100622	066NS074	Z3S	CUSH-A-CLAMP; SS 304, 4-1/8" TUBE SIZE, 4" NOM. COPPER WATER PIPE	\$94.80	5	EA	0.94
840722100639	069NS076	Z3S	CUSH-A-CLAMP; SS 304, 4-5/16" TUBE SIZE	\$103.10	5	EA	1.00
840722100783	072NS080	Z3S	CUSH-A-CLAMP; SS 304, 4-1/2" TUBE SIZE, 4" NOM. PIPE SIZE	\$96.70	5	EA	1.10
840722100646	082NS090	Z3S	CUSH-A-CLAMP; SS 304, 5-1/8" TUBE SIZE, 5" NOM. COPPER WATER PIPE	\$111.90	5	EA	1.25
840722100790	089NS096	Z3S	CUSH-A-CLAMP; SS 304, 5" NOM. PIPE SIZE	\$127.40	5	EA	1.30
840722100653	096NS106	Z3S	CUSH-A-CLAMP; SS 304, 6" TUBE SIZE	\$127.40	5	EA	1.30
840722100660	098NS106	Z3S	CUSH-A-CLAMP; SS 304, 6-1/8" TUBE SIZE, 6" NOM. COPPER WATER PIPE	\$157.90	5	EA	1.30
840722100806	106NS114	Z3S	CUSH-A-CLAMP; SS 304, 6" NOM. PIPE SIZE	\$161.50	5	EA	1.40
840220742904	004NST008S	Z3S	CUSH-A-CLAMP; SS 316, 1/4" TUBE	\$13.80	25	EA	0.10
840220742911	006NST010S	Z3S	CUSH-A-CLAMP; SS 316, 3/8" TUBE, 1/4" COPPER PIPE	\$13.80	25	EA	0.11
840220742928	008NST012S	Z3S	CUSH-A-CLAMP; SS 316, 1/2" TUBE, 3/8" COPPER PIPE	\$13.80	25	EA	0.13
840220742935	009NST012S	Z3S	CUSH-A-CLAMP; SS 316, 1/4" PIPE	\$13.80	25	EA	0.13
840220742942	010NST014S	Z3S	CUSH-A-CLAMP; SS 316, 5/8" TUBE, 1/2" COPPER PIPE	\$14.70	25	EA	0.14
840220742959	011NST014S	Z3S	CUSH-A-CLAMP; SS 316, 3/8" PIPE	\$14.70	25	EA	0.14
840220742966	012NST016S	Z3S	CUSH-A-CLAMP; SS 316, 3/4" TUBE, 5/8" COPPER PIPE	\$18.80	25	EA	0.14
840220742973	014NST018S	Z3S	CUSH-A-CLAMP; SS 316, 7/8" TUBE, 3/4" COPPER PIPE, 1/2" PIPE	\$20.70	25	EA	0.15
840220742980	016NST020S	Z3S	CUSH-A-CLAMP; SS 316, 1" TUBE	\$22.30	25	EA	0.17
840220742997	017NST022S	Z3S	CUSH-A-CLAMP; SS 316, 3/4" PIPE	\$24.90	20	EA	0.17
840220743000	018NST022S	Z3S	CUSH-A-CLAMP; SS 316, 1-1/8" TUBE, 1" COPPER PIPE	\$24.90	20	EA	0.18
840220743017	020NST024S	Z3S	CUSH-A-CLAMP; SS 316, 1-1/4" TUBE	\$26.90	20	EA	0.18
840220743024	021NST026S	Z3S	CUSH-A-CLAMP; SS 316, 1" PIPE	\$29.00	20	EA	0.19
840220743031	022NST026S	Z3S	CUSH-A-CLAMP; SS 316, 1-3/8" TUBE, 1-1/4" COPPER PIPE	\$29.90	20	EA	0.20
840220743048	024NST028S	Z3S	CUSH-A-CLAMP; SS 316, 1-1/2" TUBE	\$31.50	20	EA	0.33
840220743055	026NST030S	Z3S	CUSH-A-CLAMP; SS 316, 1-5/8" TUBE, 1-1/2" COPPER PIPE	\$34.50	20	EA	0.35
840220743062	027NST032S	Z3S	CUSH-A-CLAMP; SS 316, 1-1/4" PIPE	\$33.80	20	EA	0.35
840220743079	028NST032S	Z3S	CUSH-A-CLAMP; SS 316, 1-3/4" TUBE	\$35.10	20	EA	0.37
840220743086	030NST034S	Z3S	CUSH-A-CLAMP; SS 316, 1-7/8" TUBE, 1-1/2" PIPE	\$39.10	20	EA	0.39
840220743093	032NST036S	Z3S	CUSH-A-CLAMP; SS 316, 2" TUBE	\$42.80	10	EA	0.41
840220743109	034NST040S	Z3S	CUSH-A-CLAMP; SS 316, 2-1/8" TUBE, 2" COPPER PIPE	\$44.10	10	EA	0.46
840220743116	038NST042S	Z3S	CUSH-A-CLAMP; SS 316, 2-1/4" TUBE	\$45.70	10	EA	0.46

SUGGESTED LIST PRICES EFFECTIVE 03-04-2024

WESANCO ZSI HYDRAZORB UPC NUMBER	WESANCO ZSI HYDRAZORB PART NUMBER	ITEM CLASS	DESCRIPTION	SUGGESTED LIST PRICE	STANDARD QTY	UNIT OF MEASURE	WEIGHT PER UOM
840220743123	038NST044S	Z3S	CUSH-A-CLAMP; SS 316, 2-3/8" TUBE, 2" PIPE	\$53.30	10	EA	0.47
840220743130	040NST046S	Z3S	CUSH-A-CLAMP; SS 316, 2-1/2" TUBE	\$62.60	5	EA	0.49
840220743147	042NST048S	Z3S	CUSH-A-CLAMP; SS 316, 2-5/8" TUBE, 2-1/2" COPPER PIPE	\$62.90	10	EA	0.51
840220743154	046NST052S	Z3S	CUSH-A-CLAMP; SS 316, 2-7/8" TUBE, 2-1/2" PIPE	\$63.00	5	EA	0.55
840220743161	050NST054S	Z3S	CUSH-A-CLAMP; SS 316, 3" TUBE	\$66.70	5	EA	0.57
840220743178	050NST056S	Z3S	CUSH-A-CLAMP; SS 316, 3-1/8" TUBE, 3" COPPER PIPE	\$70.10	10	EA	0.60
840220743185	053NST060S	Z3S	CUSH-A-CLAMP; SS 316, 3-5/16" TUBE	\$79.90	5	EA	0.62
840220743192	056NST062S	Z3S	CUSH-A-CLAMP; SS 316, 3-1/2" TUBE, 3" PIPE	\$73.30	5	EA	0.64
840220743208	058NST064S	Z3S	CUSH-A-CLAMP; SS 316, 3-5/8" TUBE, 3-1/2" COPPER PIPE	\$89.00	5	EA	0.70
840220743215	064NST072S	Z3S	CUSH-A-CLAMP; SS 316, 4" TUBE, 3-1/2" PIPE	\$89.50	5	EA	0.88
840220743222	066NST074S	Z3S	CUSH-A-CLAMP; SS 316, 4-1/8" TUBE, 4" COPPER PIPE	\$118.50	5	EA	0.94
840220743239	069NST076S	Z3S	CUSH-A-CLAMP; SS 316, 4-5/16" TUBE	\$128.80	5	EA	1.00
840220743246	072NST080S	Z3S	CUSH-A-CLAMP; SS 316, 4-1/2" TUBE, 4" PIPE	\$120.80	5	EA	1.10
840220743253	082NST090S	Z3S	CUSH-A-CLAMP; SS 316, 5-1/8" TUBE, 5" COPPER PIPE	\$140.00	5	EA	1.25
840220743260	089NST096S	Z3S	CUSH-A-CLAMP; SS 316, 5" PIPE	\$159.30	5	EA	1.30
840220743277	096NST106S	Z3S	CUSH-A-CLAMP; SS 316, 6" TUBE	\$159.30	5	EA	1.30
840220743284	098NST106S	Z3S	CUSH-A-CLAMP; SS 316, 6-1/8" TUBE, 6" COPPER PIPE	\$197.30	5	EA	1.30
840220743291	106NST114S	Z3S	CUSH-A-CLAMP; SS 316, 6" PIPE	\$201.80	5	EA	1.40
ALPHA SERIES				SUGGESTED LIST PRICE	STANDARD QTY	UNIT OF MEASURE	WEIGHT PER UOM
840722132005	UB1/2PA	Z12	ALPHA, ELECTRO-GALV. STEEL, PIPE SIZE, 1/2" SIZE (NOM.)	\$16.20	BULK	EA	0.10
840722132661	UB3/4PA	Z12	ALPHA, ELECTRO-GALV. STEEL, PIPE SIZE, 3/4" SIZE (NOM.)	\$17.30	BULK	EA	0.11
840722132425	UB1PA	Z12	ALPHA, ELECTRO-GALV. STEEL, PIPE SIZE, 1" SIZE (NOM.)	\$18.00	BULK	EA	0.13
840722132180	UB1-1/4PA	Z12	ALPHA, ELECTRO-GALV. STEEL, PIPE SIZE, 1-1/4" SIZE (NOM.)	\$21.90	BULK	EA	0.34
840722132128	UB1-1/2PA	Z12	ALPHA, ELECTRO-GALV. STEEL, PIPE SIZE, 1-1/2" SIZE (NOM.)	\$23.20	BULK	EA	0.38
840722132609	UB2PA	Z12	ALPHA, ELECTRO-GALV. STEEL, PIPE SIZE, 2" SIZE (NOM.)	\$25.40	BULK	EA	0.45
840722132548	UB2-1/2PA	Z12	ALPHA, ELECTRO-GALV. STEEL, PIPE SIZE, 2-1/2" SIZE (NOM.)	\$31.30	BULK	EA	0.78
840722132784	UB3PA	Z12	ALPHA, ELECTRO-GALV. STEEL, PIPE SIZE, 3" SIZE (NOM.)	\$34.50	BULK	EA	0.88
840722132722	UB3-1/2PA	Z12	ALPHA, ELECTRO-GALV. STEEL, PIPE SIZE, 3-1/2" SIZE (NOM.)	\$37.70	BULK	EA	0.99
840722132845	UB4PA	Z12	ALPHA, ELECTRO-GALV. STEEL, PIPE SIZE, 4" SIZE (NOM.)	\$39.70	BULK	EA	1.08
840722132906	UB5PA	Z12	ALPHA, ELECTRO-GALV. STEEL, PIPE SIZE, 5" SIZE (NOM.)	\$56.50	BULK	EA	1.25
840722132968	UB6PA	Z12	ALPHA, ELECTRO-GALV. STEEL, PIPE SIZE, 6" SIZE (NOM.)	\$78.70	BULK	EA	2.27
840722133088	UB8PA	Z12	ALPHA, ELECTRO-GALV. STEEL, PIPE SIZE, 8" SIZE (NOM.)	\$126.40	BULK	EA	3.95
840722132067	UB10PA	Z12	ALPHA, ELECTRO-GALV. STEEL, PIPE SIZE, 10" SIZE (NOM.)	\$210.40	BULK	EA	4.95
840722132302	UB12PA	Z12	ALPHA, ELECTRO-GALV. STEEL, PIPE SIZE, 12" SIZE (NOM.)	\$234.40	BULK	EA	5.95
840722133026	UB7/8TA	Z12	ALPHA, ELECTRO-GALV. STEEL, TUBE SIZE, 7/8" SIZE (NOM.)	\$16.60	BULK	EA	0.10
840722132487	UB1TA	Z12	ALPHA, ELECTRO-GALV. STEEL, TUBE SIZE, 1" SIZE (NOM.)	\$17.80	BULK	EA	0.11
840722132241	UB1-1/4TA	Z12	ALPHA, ELECTRO-GALV. STEEL, TUBE SIZE, 1-1/4" SIZE (NOM.)	\$18.00	BULK	EA	0.11
840722132364	UB1-3/8TA	Z12	ALPHA, ELECTRO-GALV. STEEL, TUBE SIZE, 1-3/8" SIZE (NOM.)	\$18.00	BULK	EA	0.12
840722135457	UB2TA	Z12	ALPHA, ELECTRO-GALV. STEEL, TUBE SIZE, 2" SIZE (NOM.)	\$22.10	BULK	EA	-
840722135471	UB3TA	Z12	ALPHA, ELECTRO-GALV. STEEL, TUBE SIZE, 3" SIZE (NOM.)	\$29.90	BULK	EA	-
840722135495	UB4TA	Z12	ALPHA, ELECTRO-GALV. STEEL, TUBE SIZE, 4" SIZE (NOM.)	\$35.90	BULK	EA	-
840722135518	UB5TA	Z12	ALPHA, ELECTRO-GALV. STEEL, TUBE SIZE, 5" SIZE (NOM.)	\$53.70	BULK	EA	-
840722135532	UB6TA	Z12	ALPHA, ELECTRO-GALV. STEEL, TUBE SIZE, 6" SIZE (NOM.)	\$74.90	BULK	EA	-
840722132012	UB1/2PA6	Z12S	ALPHA, SS 316, PIPE SIZE, 1/2" SIZE (NOM.)	\$24.30	BULK	EA	0.10
840722132678	UB3/4PA6	Z12S	ALPHA, SS 316, PIPE SIZE, 3/4" SIZE (NOM.)	\$25.30	BULK	EA	0.11
840722132432	UB1PA6	Z12S	ALPHA, SS 316, PIPE SIZE, 1" SIZE (NOM.)	\$26.10	BULK	EA	0.13
840722132197	UB1-1/4PA6	Z12S	ALPHA, SS 316, PIPE SIZE, 1-1/4" SIZE (NOM.)	\$34.60	BULK	EA	0.34
840722132135	UB1-1/2PA6	Z12S	ALPHA, SS 316, PIPE SIZE, 1-1/2" SIZE (NOM.)	\$36.20	BULK	EA	0.38
840722132616	UB2PA6	Z12S	ALPHA, SS 316, PIPE SIZE, 2" SIZE (NOM.)	\$37.30	BULK	EA	0.45
840722132555	UB2-1/2PA6	Z12S	ALPHA, SS 316, PIPE SIZE, 2-1/2" SIZE (NOM.)	\$62.20	BULK	EA	0.78
840722132791	UB3PA6	Z12S	ALPHA, SS 316, PIPE SIZE, 3" SIZE (NOM.)	\$65.60	BULK	EA	0.88
840722132739	UB3-1/2PA6	Z12S	ALPHA, SS 316, PIPE SIZE, 3-1/2" SIZE (NOM.)	\$74.00	BULK	EA	0.99
840722132852	UB4PA6	Z12S	ALPHA, SS 316, PIPE SIZE, 4" SIZE (NOM.)	\$79.30	BULK	EA	1.08
840722132913	UB5PA6	Z12S	ALPHA, SS 316, PIPE SIZE, 5" SIZE (NOM.)	\$87.80	BULK	EA	1.25
840722132975	UB6PA6	Z12S	ALPHA, SS 316, PIPE SIZE, 6" SIZE (NOM.)	\$154.50	BULK	EA	2.27
840722133095	UB8PA6	Z12S	ALPHA, SS 316, PIPE SIZE, 8" SIZE (NOM.)	\$196.40	BULK	EA	3.95
840722132074	UB10PA6	Z12S	ALPHA, SS 316, PIPE SIZE, 10" SIZE (NOM.)	\$317.60	BULK	EA	4.95
840722132319	UB12PA6	Z12S	ALPHA, SS 316, PIPE SIZE, 12" SIZE (NOM.)	\$338.40	BULK	EA	5.95
840722133033	UB7/8TA6	Z12S	ALPHA, SS 316, TUBE SIZE, 7/8" SIZE (NOM.)	\$25.00	BULK	EA	0.10
840722132494	UB1TA6	Z12S	ALPHA, SS 316, TUBE SIZE, 1" SIZE (NOM.)	\$25.50	BULK	EA	0.11
840722132258	UB1-1/4TA6	Z12S	ALPHA, SS 316, TUBE SIZE, 1-1/4" SIZE (NOM.)	\$26.40	BULK	EA	0.11
840722132371	UB1-3/8TA6	Z12S	ALPHA, SS 316, TUBE SIZE, 1-3/8" SIZE (NOM.)	\$27.50	BULK	EA	0.12
840722135464	UB2TA6	Z12S	ALPHA, SS 316, TUBE SIZE, 2" SIZE (NOM.)	\$33.00	BULK	EA	-
840722135488	UB3TA6	Z12S	ALPHA, SS 316, TUBE SIZE, 3" SIZE (NOM.)	\$57.00	BULK	EA	-
840722135501	UB4TA6	Z12S	ALPHA, SS 316, TUBE SIZE, 4" SIZE (NOM.)	\$68.10	BULK	EA	-
840722135525	UB5TA6	Z12S	ALPHA, SS 316, TUBE SIZE, 5" SIZE (NOM.)	\$80.50	BULK	EA	-
840722135549	UB6TA6	Z12S	ALPHA, SS 316, TUBE SIZE, 6" SIZE (NOM.)	\$141.70	BULK	EA	-
840722164266	HTUB1/2PA	Z12	ALPHA EXTREME TEMP, ELECTRO-GALV. STEEL, 1/2" PIPE SIZE	\$19.60	BULK	EA	0.10
840722164419	HTUB3/4PA	Z12	ALPHA EXTREME TEMP, ELECTRO-GALV. STEEL, 3/4" PIPE SIZE	\$19.90	BULK	EA	0.11
840722164297	HTUB1PA	Z12	ALPHA EXTREME TEMP, ELECTRO-GALV. STEEL, 1" PIPE SIZE	\$20.40	BULK	EA	0.13
840722164198	HTUB11/4PA	Z12	ALPHA EXTREME TEMP, ELECTRO-GALV. STEEL, 1-1/4" PIPE SIZE	\$25.10	BULK	EA	0.34
840722164174	HTUB11/2PA	Z12	ALPHA EXTREME TEMP, ELECTRO-GALV. STEEL, 1-1/2" PIPE SIZE	\$26.40	BULK	EA	0.38
840722164358	HTUB2PA	Z12	ALPHA EXTREME TEMP, ELECTRO-GALV. STEEL, 2" PIPE SIZE	\$29.00	BULK	EA	0.45
840722164334	HTUB21/2PA	Z12	ALPHA EXTREME TEMP, ELECTRO-GALV. STEEL, 2-1/2" PIPE SIZE	\$35.90	BULK	EA	0.78
840722164396	HTUB31/2PA	Z12	ALPHA EXTREME TEMP, ELECTRO-GALV. STEEL, 3-1/2" PIPE SIZE	\$43.00	BULK	EA	0.99
840722164433	HTUB3PA	Z12	ALPHA EXTREME TEMP, ELECTRO-GALV. STEEL, 3" PIPE SIZE	\$39.40	BULK	EA	0.88

SUGGESTED LIST PRICES EFFECTIVE 03-04-2024

WESANCO ZSI HYDRAZORB UPC NUMBER	WESANCO ZSI HYDRAZORB PART NUMBER	ITEM CLASS	DESCRIPTION	SUGGESTED LIST PRICE	STANDARD QTY	UNIT OF MEASURE	WEIGHT PER UOM
840722164471	HTUB4PA	Z12	ALPHA EXTREME TEMP, ELECTRO-GALV. STEEL, 4" PIPE SIZE	\$45.40	BULK	EA	1.08
840722164518	HTUB5PA	Z12	ALPHA EXTREME TEMP, ELECTRO-GALV. STEEL, 5" PIPE SIZE	\$64.70	BULK	EA	1.25
840722164556	HTUB6PA	Z12	ALPHA EXTREME TEMP, ELECTRO-GALV. STEEL, 6" PIPE SIZE	\$89.70	BULK	EA	2.27
840722164617	HTUB8PA	Z12	ALPHA EXTREME TEMP, ELECTRO-GALV. STEEL, 8" PIPE SIZE	\$144.50	BULK	EA	3.95
840722164150	HTUB10PA	Z12	ALPHA EXTREME TEMP, ELECTRO-GALV. STEEL, 10" PIPE SIZE	\$240.20	BULK	EA	4.95
840722164242	HTUB12PA	Z12	ALPHA EXTREME TEMP, ELECTRO-GALV. STEEL, 12" PIPE SIZE	\$281.30	BULK	EA	0.10
840722164594	HTUB78TA	Z12	ALPHA EXTREME TEMP, ELECTRO-GALV. STEEL, 7/8" TUBE SIZE	\$18.90	BULK	EA	0.10
840722164211	HTUB114TA	Z12	ALPHA EXTREME TEMP, ELECTRO-GALV. STEEL, 1-1/4" TUBE SIZE	\$20.40	BULK	EA	0.11
840722164273	HTUB138TA	Z12	ALPHA EXTREME TEMP, ELECTRO-GALV. STEEL, 1-3/8" TUBE SIZE	\$20.40	BULK	EA	0.12
840722164310	HTUB1TA	Z12	ALPHA EXTREME TEMP, ELECTRO-GALV. STEEL, 1" TUBE SIZE	\$20.10	BULK	EA	0.11
840722164372	HTUB2TA	Z12	ALPHA EXTREME TEMP, ELECTRO-GALV. STEEL, 2" TUBE SIZE	\$25.20	BULK	EA	-
840722164457	HTUB3TA	Z12	ALPHA EXTREME TEMP, ELECTRO-GALV. STEEL, 3" TUBE SIZE	\$34.30	BULK	EA	-
840722164495	HTUB4TA	Z12	ALPHA EXTREME TEMP, ELECTRO-GALV. STEEL, 4" TUBE SIZE	\$40.90	BULK	EA	-
840722164532	HTUB5TA	Z12	ALPHA EXTREME TEMP, ELECTRO-GALV. STEEL, 5" TUBE SIZE	\$61.50	BULK	EA	-
840722164570	HTUB6TA	Z12	ALPHA EXTREME TEMP, ELECTRO-GALV. STEEL, 6" TUBE SIZE	\$85.60	BULK	EA	-
840722164235	HTUB12PA6	Z12	ALPHA EXTREME TEMP, SS 316, 1/2" PIPE SIZE	\$26.90	BULK	EA	0.10
840722164426	HTUB34PA6	Z12	ALPHA EXTREME TEMP, SS 316, 3/4" PIPE SIZE	\$27.70	BULK	EA	0.11
840722164303	HTUB1PA6	Z12	ALPHA EXTREME TEMP, SS 316, 1" PIPE SIZE	\$28.80	BULK	EA	0.13
840722164204	HTUB114PA6	Z12	ALPHA EXTREME TEMP, SS 316, 1-1/4" PIPE SIZE	\$38.10	BULK	EA	0.34
840722164181	HTUB112PA6	Z12	ALPHA EXTREME TEMP, SS 316, 1-1/2" PIPE SIZE	\$39.60	BULK	EA	0.38
840722164365	HTUB2PA6	Z12	ALPHA EXTREME TEMP, SS 316, 2" PIPE SIZE	\$41.10	BULK	EA	0.45
840722164341	HTUB212PA6	Z12	ALPHA EXTREME TEMP, SS 316, 2-1/2" PIPE SIZE	\$68.40	BULK	EA	0.78
840722164402	HTUB312PA6	Z12	ALPHA EXTREME TEMP, SS 316, 3-1/2" PIPE SIZE	\$81.50	BULK	EA	0.99
840722164440	HTUB3PA6	Z12	ALPHA EXTREME TEMP, SS 316, 3" PIPE SIZE	\$72.10	BULK	EA	0.88
840722164488	HTUB4PA6	Z12	ALPHA EXTREME TEMP, SS 316, 4" PIPE SIZE	\$87.30	BULK	EA	1.08
840722164525	HTUB5PA6	Z12	ALPHA EXTREME TEMP, SS 316, 5" PIPE SIZE	\$96.60	BULK	EA	1.25
840722164563	HTUB6PA6	Z12	ALPHA EXTREME TEMP, SS 316, 6" PIPE SIZE	\$169.90	BULK	EA	2.27
840722164624	HTUB8PA6	Z12	ALPHA EXTREME TEMP, SS 316, 8" PIPE SIZE	\$216.20	BULK	EA	3.95
840722164167	HTUB10PA6	Z12	ALPHA EXTREME TEMP, SS 316, 10" PIPE SIZE	\$349.40	BULK	EA	4.95
840722164259	HTUB12PA6	Z12	ALPHA EXTREME TEMP, SS 316, 12" PIPE SIZE	\$368.00	BULK	EA	0.10
840722164600	HTUB78TA6	Z12	ALPHA EXTREME TEMP, SS 316, 7/8" TUBE SIZE	\$27.30	BULK	EA	0.10
840722164228	HTUB114TA6	Z12	ALPHA EXTREME TEMP, SS 316, 1-1/4" TUBE SIZE	\$29.10	BULK	EA	0.11
840722164280	HTUB138TA6	Z12	ALPHA EXTREME TEMP, SS 316, 1-3/8" TUBE SIZE	\$29.10	BULK	EA	0.12
840722164327	HTUB1TA6	Z12	ALPHA EXTREME TEMP, SS 316, 1" TUBE SIZE	\$28.00	BULK	EA	0.11
840722164389	HTUB2TA6	Z12	ALPHA EXTREME TEMP, SS 316, 2" TUBE SIZE	\$37.00	BULK	EA	-
840722164464	HTUB3TA6	Z12	ALPHA EXTREME TEMP, SS 316, 3" TUBE SIZE	\$63.80	BULK	EA	-
840722164501	HTUB4TA6	Z12	ALPHA EXTREME TEMP, SS 316, 4" TUBE SIZE	\$76.30	BULK	EA	-
840722164549	HTUB5TA6	Z12	ALPHA EXTREME TEMP, SS 316, 5" TUBE SIZE	\$90.50	BULK	EA	-
840722164587	HTUB6TA6	Z12	ALPHA EXTREME TEMP, SS 316, 6" TUBE SIZE	\$158.80	BULK	EA	-
840722132029	UB12PAN	Z12	FLAME RETARD, EG, 1/2" PIPE SIZE	\$19.10	BULK	EA	0.10
840722132043	UB12PANH	Z12	FLAME RETARD., HALOGEN FREE, EG, 1/2" PIPE SIZE	\$21.40	BULK	EA	0.10
840722132685	UB34PAN	Z12	FLAME RETARD, EG, 3/4" PIPE SIZE	\$20.90	BULK	EA	0.11
840722132708	UB34PANH	Z12	FLAME RETARD., HALOGEN FREE, EG, 3/4" PIPE SIZE	\$23.20	BULK	EA	0.11
840722132449	UB1PAN	Z12	FLAME RETARD, EG, 1" PIPE SIZE	\$21.50	BULK	EA	0.13
840722132463	UB1PANH	Z12	FLAME RETARD., HALOGEN FREE, EG, 1" PIPE SIZE	\$23.90	BULK	EA	0.13
840722132203	UB1-1/4PAN	Z12	FLAME RETARD, EG, 1-1/4" PIPE SIZE	\$26.30	BULK	EA	0.34
840722132227	UB1-1/4PANH	Z12	FLAME RETARD., HALOGEN FREE, EG, 1-1/4" PIPE SIZE	\$29.00	BULK	EA	0.34
840722132142	UB1-1/2PAN	Z12	FLAME RETARD, EG, 1-1/2" PIPE SIZE	\$27.60	BULK	EA	0.38
840722132166	UB1-1/2PANH	Z12	FLAME RETARD., HALOGEN FREE, EG, 1-1/2" PIPE SIZE	\$30.80	BULK	EA	0.38
840722132623	UB2PAN	Z12	FLAME RETARD, EG, 2" PIPE SIZE	\$33.80	BULK	EA	0.45
840722132647	UB2PANH	Z12	FLAME RETARD., HALOGEN FREE, EG, 2" PIPE SIZE	\$40.50	BULK	EA	0.45
840722132562	UB2-1/2PAN	Z12	FLAME RETARD, EG, 2-1/2" PIPE SIZE	\$37.70	BULK	EA	0.78
840722132586	UB2-1/2PANH	Z12	FLAME RETARD., HALOGEN FREE, EG, 2-1/2" PIPE SIZE	\$41.70	BULK	EA	0.78
840722132807	UB3PAN	Z12	FLAME RETARD, EG, 3" PIPE SIZE	\$45.90	BULK	EA	0.88
840722132821	UB3PANH	Z12	FLAME RETARD., HALOGEN FREE, EG, 3" PIPE SIZE	\$47.40	BULK	EA	0.88
840722132746	UB3-1/2PAN	Z12	FLAME RETARD, EG, 3-1/2" PIPE SIZE	\$45.00	BULK	EA	0.99
840722132760	UB3-1/2PANH	Z12	FLAME RETARD., HALOGEN FREE, EG, 3-1/2" PIPE SIZE	\$49.90	BULK	EA	0.99
840722132869	UB4PAN	Z12	FLAME RETARD, EG, 4" PIPE SIZE	\$50.10	BULK	EA	1.08
840722132883	UB4PANH	Z12	FLAME RETARD., HALOGEN FREE, EG, 4" PIPE SIZE	\$52.90	BULK	EA	1.08
840722132920	UB5PAN	Z12	FLAME RETARD, EG, 5" PIPE SIZE	\$68.10	BULK	EA	1.25
840722132944	UB5PANH	Z12	FLAME RETARD., HALOGEN FREE, EG, 5" PIPE SIZE	\$75.30	BULK	EA	1.25
840722132982	UB6PAN	Z12	FLAME RETARD, EG, 6" PIPE SIZE	\$80.80	BULK	EA	2.27
840722133002	UB6PANH	Z12	FLAME RETARD., HALOGEN FREE, EG, 6" PIPE SIZE	\$104.50	BULK	EA	2.27
840722133101	UB8PAN	Z12	FLAME RETARD, EG, 8" PIPE SIZE	\$151.90	BULK	EA	3.95
840722133125	UB8PANH	Z12	FLAME RETARD., HALOGEN FREE, EG, 8" PIPE SIZE	\$168.50	BULK	EA	3.95
840722132081	UB10PAN	Z12	FLAME RETARD, EG, 10" PIPE SIZE	\$252.10	BULK	EA	4.95
840722132104	UB10PANH	Z12	FLAME RETARD., HALOGEN FREE, EG, 10" PIPE SIZE	\$279.60	BULK	EA	4.95
840722132326	UB12PAN	Z12	FLAME RETARD, EG, 12" PIPE SIZE	\$280.90	BULK	EA	5.95
840722132340	UB12PANH	Z12	FLAME RETARD., HALOGEN FREE, EG, 12" PIPE SIZE	\$311.40	BULK	EA	5.95
840722132036	UB12PAN6	Z12S	FLAME RETARD, SS 316, 1/2" PIPE SIZE	\$29.20	BULK	EA	0.10
840722132050	UB12PANH6	Z12S	FLAME RETARD., HALOGEN FREE, SS 316, 1/2" PIPE SIZE	\$32.50	BULK	EA	0.10
840722132692	UB34PAN6	Z12S	FLAME RETARD, SS 316, 3/4" PIPE SIZE	\$30.00	BULK	EA	0.11
840722132715	UB34PANH6	Z12S	FLAME RETARD., HALOGEN FREE, SS 316, 3/4" PIPE SIZE	\$33.70	BULK	EA	0.11
840722132456	UB1PAN6	Z12S	FLAME RETARD, SS 316, 1" PIPE SIZE	\$31.30	BULK	EA	0.13
840722132470	UB1PANH6	Z12S	FLAME RETARD., HALOGEN FREE, SS 316, 1" PIPE SIZE	\$34.60	BULK	EA	0.13
840722132210	UB1-1/4PAN6	Z12S	FLAME RETARD, SS 316, 1-1/4" PIPE SIZE	\$41.70	BULK	EA	0.34
840722132234	UB1-1/4PANH6	Z12S	FLAME RETARD., HALOGEN FREE, SS 316, 1-1/4" PIPE SIZE	\$46.20	BULK	EA	0.34
840722132159	UB1-1/2PAN6	Z12S	FLAME RETARD, SS 316, 1-1/2" PIPE SIZE	\$43.10	BULK	EA	0.38
840722132173	UB1-1/2PANH6	Z12S	FLAME RETARD., HALOGEN FREE, SS 316, 1-1/2" PIPE SIZE	\$47.70	BULK	EA	0.38

SUGGESTED LIST PRICES EFFECTIVE 03-04-2024

WESANCO ZSI HYDRAZORB UPC NUMBER	WESANCO ZSI HYDRAZORB PART NUMBER	ITEM CLASS	DESCRIPTION	SUGGESTED LIST PRICE	STANDARD QTY	UNIT OF MEASURE	WEIGHT PER UOM
840722132630	UB2PAN6	Z12S	FLAME RETARD, SS 316, 2" PIPE SIZE	\$44.90	BULK	EA	0.45
840722132654	UB2PANH6	Z12S	FLAME RETARD., HALOGEN FREE, SS 316, 2" PIPE SIZE	\$49.80	BULK	EA	0.45
840722132579	UB2-1/2PAN6	Z12S	FLAME RETARD, SS 316, 2-1/2" PIPE SIZE	\$74.10	BULK	EA	0.78
840722132593	UB2-1/2PANH6	Z12S	FLAME RETARD., HALOGEN FREE, SS 316, 2-1/2" PIPE SIZE	\$82.40	BULK	EA	0.78
840722132814	UB3PAN6	Z12S	FLAME RETARD, SS 316, 3" PIPE SIZE	\$78.60	BULK	EA	0.88
840722132838	UB3PANH6	Z12S	FLAME RETARD., HALOGEN FREE, SS 316, 3" PIPE SIZE	\$87.00	BULK	EA	0.88
840722132753	UB3-1/2PAN6	Z12S	FLAME RETARD, SS 316, 3-1/2" PIPE SIZE	\$89.10	BULK	EA	0.99
840722132777	UB3-1/2PANH6	Z12S	FLAME RETARD., HALOGEN FREE, SS 316, 3-1/2" PIPE SIZE	\$98.50	BULK	EA	0.99
840722132876	UB4PAN6	Z12S	FLAME RETARD, SS 316, 4" PIPE SIZE	\$95.20	BULK	EA	1.08
840722132890	UB4PANH6	Z12S	FLAME RETARD., HALOGEN FREE, SS 316, 4" PIPE SIZE	\$105.60	BULK	EA	1.08
840722132937	UB5PAN6	Z12S	FLAME RETARD, SS 316, 5" PIPE SIZE	\$105.50	BULK	EA	1.25
840722132951	UB5PANH6	Z12S	FLAME RETARD., HALOGEN FREE, SS 316, 5" PIPE SIZE	\$117.10	BULK	EA	1.25
840722132999	UB6PAN6	Z12S	FLAME RETARD, SS 316, 6" PIPE SIZE	\$185.20	BULK	EA	2.27
840722133019	UB6PANH6	Z12S	FLAME RETARD., HALOGEN FREE, SS 316, 6" PIPE SIZE	\$205.30	BULK	EA	2.27
840722133118	UB8PAN6	Z12S	FLAME RETARD, SS 316, 8" PIPE SIZE	\$235.50	BULK	EA	3.95
840722133132	UB8PANH6	Z12S	FLAME RETARD., HALOGEN FREE, SS 316, 8" PIPE SIZE	\$261.10	BULK	EA	3.95
840722132098	UB10PAN6	Z12S	FLAME RETARD, SS 316, 10" PIPE SIZE	\$380.80	BULK	EA	4.95
840722132111	UB10PANH6	Z12S	FLAME RETARD., HALOGEN FREE, SS 316, 10" PIPE SIZE	\$421.90	BULK	EA	4.95
840722132333	UB12PAN6	Z12S	FLAME RETARD, SS 316, 12" PIPE SIZE	\$406.00	BULK	EA	5.95
840722132357	UB12PANH6	Z12S	FLAME RETARD., HALOGEN FREE, SS 316, 12" PIPE SIZE	\$450.00	BULK	EA	5.95
840722133040	UB7/8TAN	Z12	FLAME RETARD, EG, 7/8" TUBE SIZE	\$19.90	BULK	EA	0.10
840722133064	UB7/8TANH	Z12	FLAME RETARD., HALOGEN FREE, EG, 7/8" TUBE SIZE	\$21.90	BULK	EA	0.10
840722132500	UB1TAN	Z12	FLAME RETARD, EG, 1" TUBE SIZE	\$21.20	BULK	EA	0.11
840722132524	UB1TANH	Z12	FLAME RETARD., HALOGEN FREE, EG, 1" TUBE SIZE	\$23.40	BULK	EA	0.11
840722132265	UB1-1/4TAN	Z12	FLAME RETARD, EG, 1-1/4" TUBE SIZE	\$21.50	BULK	EA	0.11
840722132289	UB1-1/4TANH	Z12	FLAME RETARD., HALOGEN FREE, EG, 1-1/4" TUBE SIZE	\$23.90	BULK	EA	0.11
840722132388	UB1-3/8TAN	Z12	FLAME RETARD, EG, 1-3/8" TUBE SIZE	\$21.50	BULK	EA	0.12
840722132401	UB1-3/8TANH	Z12	FLAME RETARD., HALOGEN FREE, EG, 1-3/8" TUBE SIZE	\$23.90	BULK	EA	0.12
840722133057	UB7/8TAN6	Z12S	FLAME RETARD, SS 316, 7/8" TUBE SIZE	\$29.20	BULK	EA	0.10
840722132517	UB1TAN6	Z12S	FLAME RETARD, SS 316, 1" TUBE SIZE	\$30.00	BULK	EA	0.11
840722132272	UB1-1/4TAN6	Z12S	FLAME RETARD, SS 316, 1-1/4" TUBE SIZE	\$31.30	BULK	EA	0.11
840722132395	UB1-3/8TAN6	Z12S	FLAME RETARD, SS 316, 1-3/8" TUBE SIZE	\$31.30	BULK	EA	0.12
840722133071	UB7/8TANH6	Z12S	FLAME RETARD., HALOGEN FREE, SS 316, 7/8" TUBE SIZE	\$32.50	BULK	EA	0.10
840722132531	UB1TANH6	Z12S	FLAME RETARD., HALOGEN FREE, SS 316, 1" TUBE SIZE	\$33.70	BULK	EA	0.11
840722132296	UB1-1/4TANH6	Z12S	FLAME RETARD., HALOGEN FREE, SS 316, 1-1/4" TUBE SIZE	\$34.60	BULK	EA	0.11
840722132418	UB1-3/8TANH6	Z12S	FLAME RETARD., HALOGEN FREE, SS 316, 1-3/8" TUBE SIZE	\$34.60	BULK	EA	0.12

OMEGA SERIES				SUGGESTED LIST PRICE	STANDARD QTY	UNIT OF MEASURE	WEIGHT PER UOM
840722100813	004M007	Z4	OMEGA, ELECTRO-GALV. STEEL, 1/4" TUBE O.D.	\$3.90	5	EA	0.03
840722100820	006M008	Z4	OMEGA, ELECTRO-GALV. STEEL, 3/8" TUBE O.D., 1/4" COPPER PIPE	\$3.90	5	EA	0.04
840722101001	008M011	Z4	OMEGA, ELECTRO-GALV. STEEL, 1/2" TUBE O.D., 3/8" COPPER PIPE, 1/4" PIPE	\$3.90	5	EA	0.06
840722101018	010M013	Z4	OMEGA, ELECTRO-GALV. STEEL, 5/8" TUBE O.D., 1/2" COPPER PIPE, 3/8" PIPE	\$4.00	5	EA	0.06
840722100837	012M015	Z4	OMEGA, ELECTRO-GALV. STEEL, 3/4" TUBE O.D., 5/8" COPPER PIPE	\$4.60	5	EA	0.07
840722101025	014M017	Z4	OMEGA, ELECTRO-GALV. STEEL, 7/8" TUBE O.D., 3/4" COPPER PIPE, 1/2" PIPE	\$4.90	5	EA	0.07
840722100844	016M019	Z4	OMEGA, ELECTRO-GALV. STEEL, 1" TUBE O.D.	\$5.10	5	EA	0.08
840722101032	018M020	Z4	OMEGA, ELECTRO-GALV. STEEL, 3/4" PIPE	\$5.80	5	EA	0.08
840722100851	018M021	Z4	OMEGA, ELECTRO-GALV. STEEL, 1-1/8" TUBE O.D., 1" COPPER PIPE	\$5.80	5	EA	0.08
840722100868	020M024	Z4	OMEGA, ELECTRO-GALV. STEEL, 1-1/4" TUBE O.D.	\$6.30	10	EA	0.17
840722101049	021M026	Z4	OMEGA, ELECTRO-GALV. STEEL, 1" PIPE	\$6.80	10	EA	0.20
840722100875	022M026	Z4	OMEGA, ELECTRO-GALV. STEEL, 1-3/8" TUBE O.D., 1-1/4" COPPER PIPE	\$6.80	10	EA	0.19
840722100882	024M028	Z4	OMEGA, ELECTRO-GALV. STEEL, 1-1/2" TUBE O.D.	\$6.90	10	EA	0.20
840722100899	026M030	Z4	OMEGA, ELECTRO-GALV. STEEL, 1-5/8" TUBE O.D., 1-1/2" COPPER PIPE	\$8.40	10	EA	0.23
840722101056	027M032	Z4	OMEGA, ELECTRO-GALV. STEEL, 1-1/4" PIPE	\$8.70	10	EA	0.32
840722100905	028M032	Z4	OMEGA, ELECTRO-GALV. STEEL, 1-3/4" TUBE O.D.	\$9.30	10	EA	0.32
840722101063	030M034	Z4	OMEGA, ELECTRO-GALV. STEEL, 1-7/8" TUBE O.D., 1-1/2" PIPE	\$9.90	10	EA	0.34
840722100912	032M036	Z4	OMEGA, ELECTRO-GALV. STEEL, 2" TUBE O.D.	\$12.90	10	EA	0.36
840722100929	034M040	Z4	OMEGA, ELECTRO-GALV. STEEL, 2-1/8" TUBE O.D.	\$15.40	10	EA	0.41
840722101070	038M044	Z4	OMEGA, ELECTRO-GALV. STEEL, 2-3/8" TUBE O.D., 2" PIPE	\$17.00	10	EA	0.44
840722100936	040M046	Z4	OMEGA, ELECTRO-GALV. STEEL, 2-1/2" TUBE O.D.	\$42.00	10	EA	0.46
840722100943	042M048	Z4	OMEGA, ELECTRO-GALV. STEEL, 2-5/8" TUBE O.D., 2-1/2" COPPER PIPE	\$44.40	10	EA	0.49
840722101087	046M052	Z4	OMEGA, ELECTRO-GALV. STEEL, 2-7/8" TUBE O.D., 2-1/2" PIPE	\$43.10	10	EA	0.48
840722100950	050M056	Z4	OMEGA, ELECTRO-GALV. STEEL, 3-1/8" TUBE O.D., 3" COPPER PIPE	\$50.40	5	EA	0.51
840722101094	056M062	Z4	OMEGA, ELECTRO-GALV. STEEL, 3-1/2" TUBE O.D., 3" PIPE	\$62.30	5	EA	0.53
840722100967	058M064	Z4	OMEGA, ELECTRO-GALV. STEEL, 3-5/8" TUBE O.D., 3-1/2" COPPER PIPE	\$80.80	5	EA	0.56
840722100974	066M074	Z4	OMEGA, ELECTRO-GALV. STEEL, 4-1/8" TUBE O.D., 4" COPPER PIPE	\$138.40	BULK	EA	0.62
840722101100	064M072	Z4	OMEGA, ELECTRO-GALV. STEEL, 4" TUBE O.D., 3-1/2" PIPE	\$86.50	5	EA	0.59
840722101117	072M080	Z4	OMEGA, ELECTRO-GALV. STEEL, 4-1/2" TUBE O.D., 4" PIPE	\$146.30	BULK	EA	0.65
840722100981	082M090	Z4	OMEGA, ELECTRO-GALV. STEEL, 5-1/8" TUBE O.D., 5" COPPER PIPE	\$156.80	BULK	EA	1.20
840722101124	089M096	Z4	OMEGA, ELECTRO-GALV. STEEL, 5" PIPE	\$165.90	BULK	EA	0.78
840722100998	098M106	Z4	OMEGA, ELECTRO-GALV. STEEL, 6-1/8" TUBE O.D., 6" COPPER PIPE	\$201.40	BULK	EA	1.44
840722101131	106M114	Z4	OMEGA, ELECTRO-GALV. STEEL, 6" PIPE	\$191.00	BULK	EA	0.93
840722101148	004MS007	Z4S	OMEGA, SS 304, 1/4" TUBE	\$6.50	5	EA	0.03
840722101155	006MS008	Z4S	OMEGA, SS 304, 3/8" TUBE, 1/4" COPPER PIPE	\$6.50	5	EA	0.04
840722101339	008MS011	Z4S	OMEGA, SS 304, 1/2" TUBE, 3/8" COPPER PIPE, 1/4" PIPE	\$6.50	5	EA	0.06
840722101346	010MS013	Z4S	OMEGA, SS 304, 5/8" TUBE, 1/2" COPPER PIPE, 3/8" PIPE	\$6.70	5	EA	0.06
840722101162	012MS015	Z4S	OMEGA, SS 304, 3/4" TUBE, 5/8" COPPER PIPE	\$7.50	5	EA	0.07
840722101353	014MS017	Z4S	OMEGA, SS 304, 7/8" TUBE, 3/4" COPPER PIPE, 1/2" PIPE	\$8.00	5	EA	0.07

SUGGESTED LIST PRICES EFFECTIVE 03-04-2024

WESANCO ZSI HYDRAZORB UPC NUMBER	WESANCO ZSI HYDRAZORB PART NUMBER	ITEM CLASS	DESCRIPTION	SUGGESTED LIST PRICE	STANDARD QTY	UNIT OF MEASURE	WEIGHT PER UOM
840722101179	016MS019	Z4S	OMEGA, SS 304, 1" TUBE	\$8.60	5	EA	0.08
840722101360	018MS020	Z4S	OMEGA, SS 304, 3/4" PIPE	\$9.80	5	EA	0.08
840722101186	018MS021	Z4S	OMEGA, SS 304, 1-1/8" TUBE, 1" COPPER PIPE	\$9.80	5	EA	0.08
840722101193	020MS024	Z4S	OMEGA, SS 304, 1-1/4" TUBE	\$10.90	10	EA	0.17
840722101377	021MS026	Z4S	OMEGA, SS 304, 1" PIPE	\$11.10	10	EA	0.20
840722101209	022MS026	Z4S	OMEGA, SS 304, 1-3/8" TUBE, 1-1/4" COPPER PIPE	\$11.10	10	EA	0.19
840722101216	024MS028	Z4S	OMEGA, SS 304, 1-1/2" TUBE	\$11.60	10	EA	0.20
840722101223	026MS030	Z4S	OMEGA, SS 304, 1-5/8" TUBE, 1-1/2" COPPER PIPE	\$13.90	10	EA	0.23
840722101384	027MS032	Z4S	OMEGA, SS 304, 1-1/4" PIPE	\$14.80	10	EA	0.32
840722101230	028MS032	Z4S	OMEGA, SS 304, 1-3/4" TUBE	\$15.40	10	EA	0.32
840722101391	030MS034	Z4S	OMEGA, SS 304, 1-7/8" TUBE, 1-1/2" PIPE	\$16.80	10	EA	0.34
840722101247	032MS036	Z4S	OMEGA, SS 304, 2" TUBE	\$21.60	10	EA	0.36
840722101254	034MS040	Z4S	OMEGA, SS 304, 2-1/8" TUBE	\$26.00	10	EA	0.41
840722101407	038MS044	Z4S	OMEGA, SS 304, 2-3/8" TUBE, 2" PIPE	\$29.10	10	EA	0.44
840722101261	040MS046	Z4S	OMEGA, SS 304, 2-1/2" TUBE	\$85.70	10	EA	0.46
840722101278	042MS048	Z4S	OMEGA, SS 304, 2-5/8" TUBE, 2-1/2" COPPER PIPE	\$93.10	10	EA	0.49
840722101414	046MS052	Z4S	OMEGA, SS 304, 2-7/8" TUBE, 2-1/2" PIPE	\$92.40	10	EA	0.48
840722101285	050MS056	Z4S	OMEGA, SS 304, 3-1/8" TUBE, 3" COPPER PIPE	\$115.20	5	EA	0.51
840722101421	056MS062	Z4S	OMEGA, SS 304, 3-1/2" TUBE, 3" PIPE	\$125.30	5	EA	0.53
840722101292	058MS064	Z4S	OMEGA, SS 304, 3-5/8" TUBE, 3-1/2" COPPER PIPE	\$148.60	5	EA	0.56
840722101438	064MS072	Z4S	OMEGA, SS 304, 4" TUBE, 3-1/2" PIPE	\$180.20	5	EA	0.59
840722101308	066MS074	Z4S	OMEGA, SS 304, 4-1/8" TUBE, 4" COPPER PIPE	\$222.40	BULK	EA	0.62
840722101445	072MS080	Z4S	OMEGA, SS 304, 4-1/2" TUBE, 4" PIPE	\$252.20	BULK	EA	0.65
840722101315	082MS090	Z4S	OMEGA, SS 304, 5-1/8" TUBE, 5" COPPER PIPE	\$299.60	BULK	EA	1.20
840722101452	089MS096	Z4S	OMEGA, SS 304, 5" PIPE	\$325.60	BULK	EA	0.78
840722101322	098MS106	Z4S	OMEGA, SS 304, 6-1/8" TUBE, 6" COPPER PIPE	\$348.00	BULK	EA	1.44
840722101469	106MS114	Z4S	OMEGA, SS 304, 6" PIPE	\$364.30	BULK	EA	0.93
840722106570	004M007N	Z4	OMEGA FLAME RETARD.; ELECTRO GALVANIZED, 1/4" TUBE O.D.	\$4.60	5	EA	0.03
840722106587	006M008N	Z4	OMEGA FLAME RETARD.; ELECTRO GALVANIZED, 3/8" TUBE O.D., 1/4" COPPER PIPE	\$4.60	5	EA	0.04
840722106761	008M011N	Z4	OMEGA FLAME RETARD.; ELECTRO GALVANIZED, 1/2" TUBE O.D., 3/8" COPPER PIPE, 1/4" PIPE	\$4.60	5	EA	0.06
840722106778	010M013N	Z4	OMEGA FLAME RETARD.; ELECTRO GALVANIZED, 5/8" TUBE O.D., 1/2" COPPER PIPE, 3/8" PIPE	\$4.70	5	EA	0.06
840722106594	012M015N	Z4	OMEGA FLAME RETARD.; ELECTRO GALVANIZED, 3/4" TUBE O.D., 5/8" COPPER PIPE	\$5.20	5	EA	0.07
840722106785	014M017N	Z4	OMEGA FLAME RETARD.; ELECTRO GALVANIZED, 7/8" TUBE O.D., 3/4" COPPER PIPE, 1/2" PIPE	\$5.80	5	EA	0.07
840722106600	016M019N	Z4	OMEGA FLAME RETARD.; ELECTRO GALVANIZED, 1" TUBE O.D.	\$6.10	5	EA	0.08
840722106792	018M020N	Z4	OMEGA FLAME RETARD.; ELECTRO GALVANIZED, 3/4" PIPE	\$7.00	5	EA	0.08
840722106617	018M021N	Z4	OMEGA FLAME RETARD.; ELECTRO GALVANIZED, 1-1/8" TUBE O.D., 1" COPPER PIPE	\$7.00	5	EA	0.08
840722106624	020M024N	Z4	OMEGA FLAME RETARD.; ELECTRO GALVANIZED, 1-1/4" TUBE O.D.	\$7.60	10	EA	0.17
840722106808	021M026N	Z4	OMEGA FLAME RETARD.; ELECTRO GALVANIZED, 1" PIPE	\$8.10	10	EA	0.20
840722106631	022M026N	Z4	OMEGA FLAME RETARD.; ELECTRO GALVANIZED, 1-3/8" TUBE O.D., 1-1/4" COPPER PIPE	\$8.10	10	EA	0.19
840722106648	024M028N	Z4	OMEGA FLAME RETARD.; ELECTRO GALVANIZED, 1-1/2" TUBE O.D.	\$8.20	10	EA	0.20
840722106655	026M030N	Z4	OMEGA FLAME RETARD.; ELECTRO GALVANIZED, 1-5/8" TUBE O.D., 1-1/2" COPPER PIPE	\$9.90	10	EA	0.23
840722106815	027M032N	Z4	OMEGA FLAME RETARD.; ELECTRO GALVANIZED, 1-1/4" PIPE	\$10.50	10	EA	0.32
840722106662	028M032N	Z4	OMEGA FLAME RETARD.; ELECTRO GALVANIZED, 1-3/4" TUBE O.D.	\$11.20	10	EA	0.32
840722106822	030M034N	Z4	OMEGA FLAME RETARD.; ELECTRO GALVANIZED, 1-7/8" TUBE O.D., 1-1/2" PIPE	\$12.00	10	EA	0.34
840722106679	032M036N	Z4	OMEGA FLAME RETARD.; ELECTRO GALVANIZED, 2" TUBE O.D.	\$15.70	10	EA	0.36
840722106686	034M040N	Z4	OMEGA FLAME RETARD.; ELECTRO GALVANIZED, 2-1/8" TUBE O.D.	\$18.30	10	EA	0.41
840722106839	038M044N	Z4	OMEGA FLAME RETARD.; ELECTRO GALVANIZED, 2-3/8" TUBE O.D., 2" PIPE	\$20.40	10	EA	0.44
840722106693	040M046N	Z4	OMEGA FLAME RETARD.; ELECTRO GALVANIZED, 2-1/2" TUBE O.D.	\$50.40	10	EA	0.46
840722106709	042M048N	Z4	OMEGA FLAME RETARD.; ELECTRO GALVANIZED, 2-5/8" TUBE O.D., 2-1/2" COPPER PIPE	\$53.40	10	EA	0.49
840722106846	046M052N	Z4	OMEGA FLAME RETARD.; ELECTRO GALVANIZED, 2-7/8" TUBE O.D., 2-1/2" PIPE	\$51.80	10	EA	0.48
840722106716	050M056N	Z4	OMEGA FLAME RETARD.; ELECTRO GALVANIZED, 3-1/8" TUBE O.D., 3" COPPER PIPE	\$60.40	5	EA	0.51
840722106853	056M062N	Z4	OMEGA FLAME RETARD.; ELECTRO GALVANIZED, 3-1/2" TUBE O.D., 3" PIPE	\$74.50	5	EA	0.54
840722106723	058M064N	Z4	OMEGA FLAME RETARD.; ELECTRO GALVANIZED, 3-5/8" TUBE O.D., 3-1/2" COPPER PIPE	\$96.70	5	EA	0.56
840722106860	064M072N	Z4	OMEGA FLAME RETARD.; ELECTRO GALVANIZED, 4" TUBE O.D., 3-1/2" PIPE	\$103.80	5	EA	0.59
840722106730	066M074N	Z4	OMEGA FLAME RETARD.; ELECTRO GALVANIZED, 4-1/8" TUBE O.D., 4" COPPER PIPE	\$166.00	BULK	EA	0.62
840722106877	072M080N	Z4	OMEGA FLAME RETARD.; ELECTRO GALVANIZED, 4-1/2" TUBE O.D., 4" PIPE	\$175.50	BULK	EA	0.65
840722106747	082M090N	Z4	OMEGA FLAME RETARD.; ELECTRO GALVANIZED, 5-1/8" TUBE O.D., 5" COPPER PIPE	\$188.10	BULK	EA	1.20
840722106884	089M096N	Z4	OMEGA FLAME RETARD.; ELECTRO GALVANIZED, 5" PIPE	\$198.80	BULK	EA	0.78
840722106754	098M106N	Z4	OMEGA FLAME RETARD.; ELECTRO GALVANIZED, 6-1/8" TUBE O.D., 6" COPPER PIPE	\$241.70	BULK	EA	1.44
840722106891	106M114N	Z4	OMEGA FLAME RETARD.; ELECTRO GALVANIZED, 6" PIPE	\$229.30	BULK	EA	0.93
840722106907	004MS007N	Z4S	OMEGA FLAME RETARD., SS 304, 1/4" TUBE O.D.	\$7.00	5	EA	0.03
840722106914	006MS008N	Z4S	OMEGA FLAME RETARD., SS 304, 3/8" TUBE O.D., 1/4" COPPER PIPE	\$7.00	5	EA	0.04
840722107096	008MS011N	Z4S	OMEGA FLAME RETARD., SS 304, 1/2" TUBE O.D., 3/8" COPPER PIPE, 1/4" PIPE	\$7.00	5	EA	0.06
840722107102	010MS013N	Z4S	OMEGA FLAME RETARD., SS 304, 5/8" TUBE O.D., 1/2" COPPER PIPE, 3/8" PIPE	\$7.40	5	EA	0.06
840722106921	012MS015N	Z4S	OMEGA FLAME RETARD., SS 304, 3/4" TUBE O.D., 5/8" COPPER PIPE	\$8.20	5	EA	0.07
840722107119	014MS017N	Z4S	OMEGA FLAME RETARD., SS 304, 7/8" TUBE O.D., 3/4" COPPER PIPE, 1/2" PIPE	\$8.60	5	EA	0.07
840722106938	016MS019N	Z4S	OMEGA FLAME RETARD., SS 304, 1" TUBE O.D.	\$9.40	5	EA	0.08
840722107126	018MS020N	Z4S	OMEGA FLAME RETARD., SS 304, 3/4" PIPE	\$10.90	5	EA	0.08
840722106945	018MS021N	Z4S	OMEGA FLAME RETARD., SS 304, 1-1/8" TUBE O.D., 1" COPPER PIPE	\$10.90	5	EA	0.08
840722106952	020MS024N	Z4S	OMEGA FLAME RETARD., SS 304, 1-1/4" TUBE O.D.	\$11.90	10	EA	0.17
840722107133	021MS026N	Z4S	OMEGA FLAME RETARD., SS 304, 1" PIPE	\$12.20	10	EA	0.20
840722106969	022MS026N	Z4S	OMEGA FLAME RETARD., SS 304, 1-3/8" TUBE O.D., 1-1/4" COPPER PIPE	\$12.20	10	EA	0.19
840722106976	024MS028N	Z4S	OMEGA FLAME RETARD., SS 304, 1-1/2" TUBE O.D.	\$12.70	10	EA	0.20
840722106983	026MS030N	Z4S	OMEGA FLAME RETARD., SS 304, 1-5/8" TUBE O.D., 1-1/2" COPPER PIPE	\$15.40	10	EA	0.23
840722107140	027MS032N	Z4S	OMEGA FLAME RETARD., SS 304, 1-1/4" PIPE	\$16.30	10	EA	0.32
840722106990	028MS032N	Z4S	OMEGA FLAME RETARD., SS 304, 1-3/4" TUBE O.D.	\$16.80	10	EA	0.32
840722107157	030MS034N	Z4S	OMEGA FLAME RETARD., SS 304, 1-7/8" TUBE O.D., 1-1/2" PIPE	\$18.60	10	EA	0.34
840722107003	032MS036N	Z4S	OMEGA FLAME RETARD., SS 304, 2" TUBE O.D.	\$23.80	10	EA	0.36
840722107010	034MS040N	Z4S	OMEGA FLAME RETARD., SS 304, 2-1/8" TUBE O.D.	\$28.80	10	EA	0.41

SUGGESTED LIST PRICES EFFECTIVE 03-04-2024

WESANCO ZSI HYDRAZORB UPC NUMBER	WESANCO ZSI HYDRAZORB PART NUMBER	ITEM CLASS	DESCRIPTION	SUGGESTED LIST PRICE	STANDARD QTY	UNIT OF MEASURE	WEIGHT PER UOM
840722107164	038MS044N	Z4S	OMEGA FLAME RETARD., SS 304, 2-3/8" TUBE O.D., 2" PIPE	\$32.00	10	EA	0.44
840722107027	040MS046N	Z4S	OMEGA FLAME RETARD., SS 304, 2-1/2" TUBE O.D.	\$94.30	10	EA	0.46
840722107034	042MS048N	Z4S	OMEGA FLAME RETARD., SS 304, 2-5/8" TUBE O.D., 2-1/2" COPPER PIPE	\$102.40	10	EA	0.49
840722107171	046MS052N	Z4S	OMEGA FLAME RETARD., SS 304, 2-7/8" TUBE O.D., 2-1/2" PIPE	\$101.70	10	EA	0.48
840722107041	050MS056N	Z4S	OMEGA FLAME RETARD., SS 304, 3-1/8" TUBE O.D., 3" COPPER PIPE	\$126.90	5	EA	0.51
840722107188	056MS062N	Z4S	OMEGA FLAME RETARD., SS 304, 3-1/2" TUBE O.D., 3" PIPE	\$138.00	5	EA	0.54
840722107058	058MS064N	Z4S	OMEGA FLAME RETARD., SS 304, 3-5/8" TUBE O.D., 3-1/2" COPPER PIPE	\$163.60	5	EA	0.56
840722107195	064MS072N	Z4S	OMEGA FLAME RETARD., SS 304, 4" TUBE O.D., 3-1/2" PIPE	\$198.50	5	EA	0.59
840722107065	066MS074N	Z4S	OMEGA FLAME RETARD., SS 304, 4-1/8" TUBE O.D., 4" COPPER PIPE	\$244.80	1	EA	0.62
840722107201	072MS080N	Z4S	OMEGA FLAME RETARD., SS 304, 4-1/2" TUBE O.D., 4" PIPE	\$278.00	1	EA	0.65
840722107072	082MS090N	Z4S	OMEGA FLAME RETARD., SS 304, 5-1/8" TUBE O.D., 5" COPPER PIPE	\$330.20	1	EA	1.20
840722107218	089MS096N	Z4S	OMEGA FLAME RETARD., SS 304, 5" PIPE	\$358.90	1	EA	0.78
840722107089	098MS106N	Z4S	OMEGA FLAME RETARD., SS 304, 6-1/8" TUBE O.D., 6" COPPER PIPE	\$383.90	1	EA	1.44
840722107225	106MS114N	Z4S	OMEGA FLAME RETARD., SS 304, 6" PIPE	\$401.20	1	EA	0.93
840722107232	004M007NH	Z4	OMEGA FLAME RETARD., HALOGEN FREE, ELEC. GALV., 1/4" TUBE O.D.	\$5.00	5	EA	0.03
840722107249	006M008NH	Z4	OMEGA FLAME RETARD., HALOGEN FREE, ELEC. GALV., 3/8" TUBE O.D., 1/4" COPPER PIPE	\$5.00	5	EA	0.04
840722107423	008M011NH	Z4	OMEGA FLAME RETARD., HALOGEN FREE, ELEC. GALV., 1/2" TUBE O.D., 3/8" COPPER PIPE, 1/4" PIPE	\$5.00	5	EA	0.06
840722107430	010M013NH	Z4	OMEGA FLAME RETARD., HALOGEN FREE, ELEC. GALV., 5/8" TUBE O.D., 1/2" COPPER PIPE, 3/8" PIPE	\$5.10	5	EA	0.06
840722107256	012M015NH	Z4	OMEGA FLAME RETARD., HALOGEN FREE, ELEC. GALV., 3/4" TUBE O.D., 5/8" COPPER PIPE	\$5.80	5	EA	0.07
840722107447	014M017NH	Z4	OMEGA FLAME RETARD., HALOGEN FREE, ELEC. GALV., 7/8" TUBE O.D., 3/4" COPPER PIPE, 1/2" PIPE	\$6.50	5	EA	0.07
840722107263	016M019NH	Z4	OMEGA FLAME RETARD., HALOGEN FREE, ELEC. GALV., 1" TUBE O.D.	\$6.90	5	EA	0.08
840722107454	018M020NH	Z4	OMEGA FLAME RETARD., HALOGEN FREE, ELEC. GALV., 3/4" PIPE	\$8.00	5	EA	0.08
840722107270	018M021NH	Z4	OMEGA FLAME RETARD., HALOGEN FREE, ELEC. GALV., 1-1/8" TUBE O.D., 1" COPPER PIPE	\$8.00	5	EA	0.08
840722107287	020M024NH	Z4	OMEGA FLAME RETARD., HALOGEN FREE, ELEC. GALV., 1-1/4" TUBE O.D.	\$8.40	10	EA	0.17
840722107461	021M026NH	Z4	OMEGA FLAME RETARD., HALOGEN FREE, ELEC. GALV., 1" PIPE	\$8.70	10	EA	0.20
840722107294	022M026NH	Z4	OMEGA FLAME RETARD., HALOGEN FREE, ELEC. GALV., 1-3/8" TUBE O.D., 1-1/4" COPPER PIPE	\$8.70	10	EA	0.19
840722107300	024M028NH	Z4	OMEGA FLAME RETARD., HALOGEN FREE, ELEC. GALV., 1-1/2" TUBE O.D.	\$9.10	10	EA	0.20
840722107317	026M030NH	Z4	OMEGA FLAME RETARD., HALOGEN FREE, ELEC. GALV., 1-5/8" TUBE O.D., 1-1/2" COPPER PIPE	\$11.20	10	EA	0.23
840722107478	027M032NH	Z4	OMEGA FLAME RETARD., HALOGEN FREE, ELEC. GALV., 1-1/4" PIPE	\$11.90	10	EA	0.32
840722107324	028M032NH	Z4	OMEGA FLAME RETARD., HALOGEN FREE, ELEC. GALV., 1-3/4" TUBE O.D.	\$12.20	10	EA	0.32
840722107485	030M034NH	Z4	OMEGA FLAME RETARD., HALOGEN FREE, ELEC. GALV., 1-7/8" TUBE O.D., 1-1/2" PIPE	\$12.90	10	EA	0.34
840722107331	032M036NH	Z4	OMEGA FLAME RETARD., HALOGEN FREE, ELEC. GALV., 2" TUBE O.D.	\$17.00	10	EA	0.36
840722107348	034M040NH	Z4	OMEGA FLAME RETARD., HALOGEN FREE, ELEC. GALV., 2-1/8" TUBE O.D.	\$20.30	10	EA	0.41
840722107492	038M044NH	Z4	OMEGA FLAME RETARD., HALOGEN FREE, ELEC. GALV., 2-3/8" TUBE O.D., 2" PIPE	\$22.60	10	EA	0.44
840722107355	040M046NH	Z4	OMEGA FLAME RETARD., HALOGEN FREE, ELEC. GALV., 2-1/2" TUBE O.D.	\$55.80	10	EA	0.46
840722107362	042M048NH	Z4	OMEGA FLAME RETARD., HALOGEN FREE, ELEC. GALV., 2-5/8" TUBE O.D., 2-1/2" COPPER PIPE	\$59.00	10	EA	0.49
840722107508	046M052NH	Z4	OMEGA FLAME RETARD., HALOGEN FREE, ELEC. GALV., 2-7/8" TUBE O.D., 2-1/2" PIPE	\$57.50	10	EA	0.48
840722107379	050M056NH	Z4	OMEGA FLAME RETARD., HALOGEN FREE, ELEC. GALV., 3-1/8" TUBE O.D., 3" COPPER PIPE	\$67.10	5	EA	0.51
840722107515	056M062NH	Z4	OMEGA FLAME RETARD., HALOGEN FREE, ELEC. GALV., 3-1/2" TUBE O.D., 3" PIPE	\$82.50	5	EA	0.54
840722107386	058M064NH	Z4	OMEGA FLAME RETARD., HALOGEN FREE, ELEC. GALV., 3-5/8" TUBE O.D., 3-1/2" COPPER PIPE	\$107.00	5	EA	0.56
840722107522	064M072NH	Z4	OMEGA FLAME RETARD., HALOGEN FREE, ELEC. GALV., 4" TUBE O.D., 3-1/2" PIPE	\$115.00	5	EA	0.59
840722107393	066M074NH	Z4	OMEGA FLAME RETARD., HALOGEN FREE, ELEC. GALV., 4-1/8" TUBE O.D., 4" COPPER PIPE	\$184.10	BULK	EA	0.62
840722107539	072M080NH	Z4	OMEGA FLAME RETARD., HALOGEN FREE, ELEC. GALV., 4-1/2" TUBE O.D., 4" PIPE	\$194.50	BULK	EA	0.65
840722107409	082M090NH	Z4	OMEGA FLAME RETARD., HALOGEN FREE, ELEC. GALV., 5-1/8" TUBE O.D., 5" COPPER PIPE	\$208.30	BULK	EA	1.20
840722107546	089M096NH	Z4	OMEGA FLAME RETARD., HALOGEN FREE, ELEC. GALV., 5" PIPE	\$220.30	BULK	EA	0.78
840722107416	098M106NH	Z4	OMEGA FLAME RETARD., HALOGEN FREE, ELEC. GALV., 6-1/8" TUBE O.D., 6" COPPER PIPE	\$267.80	BULK	EA	1.44
840722107553	106M114NH	Z4	OMEGA FLAME RETARD., HALOGEN FREE, ELEC. GALV., 6" PIPE	\$253.90	BULK	EA	0.93
840722107560	004MS007NH	Z4S	FLAME RETARD. HALOGEN FREE; SS 304, 1/4" TUBE O.D.	\$8.50	5	EA	0.03
840722107577	006MS008NH	Z4S	FLAME RETARD. HALOGEN FREE; SS 304, 3/8" TUBE O.D., 1/4" COPPER PIPE	\$8.50	5	EA	0.04
840722107751	008MS011NH	Z4S	FLAME RETARD. HALOGEN FREE; SS 304, 1/2" TUBE O.D., 3/8" COPPER PIPE, 1/4" PIPE	\$8.50	5	EA	0.06
840722107768	010MS013NH	Z4S	FLAME RETARD. HALOGEN FREE; SS 304, 5/8" TUBE O.D., 1/2" COPPER PIPE, 3/8" PIPE	\$8.60	5	EA	0.06
840722107584	012MS015NH	Z4S	FLAME RETARD. HALOGEN FREE; SS 304, 3/4" TUBE O.D., 5/8" COPPER PIPE	\$9.90	5	EA	0.07
840722107775	014MS017NH	Z4S	FLAME RETARD. HALOGEN FREE; SS 304, 7/8" TUBE O.D., 3/4" COPPER PIPE, 1/2" PIPE	\$10.30	5	EA	0.07
840722107591	016MS019NH	Z4S	FLAME RETARD., HALOGEN FREE; SS 304, 1" TUBE O.D.	\$11.40	5	EA	0.08
840722107782	018MS020NH	Z4S	FLAME RETARD. HALOGEN FREE; SS 304, 3/4" PIPE	\$12.70	5	EA	0.08
840722107607	018MS021NH	Z4S	FLAME RETARD., HALOGEN FREE; SS 304, 1-1/8" TUBE O.D., 1" COPPER PIPE	\$12.70	5	EA	0.08
840722107614	020MS024NH	Z4S	FLAME RETARD., HALOGEN FREE; SS 304, 1-1/4" TUBE O.D.	\$14.30	10	EA	0.17
840722107799	021MS026NH	Z4S	FLAME RETARD., HALOGEN FREE; SS 304, 1" PIPE	\$14.60	10	EA	0.20
840722107621	022MS026NH	Z4S	FLAME RETARD., HALOGEN FREE; SS 304, 1-3/8" TUBE O.D., 1-1/4" COPPER PIPE	\$14.60	10	EA	0.19
840722107638	024MS028NH	Z4S	FLAME RETARD., HALOGEN FREE; SS 304, 1-1/2" TUBE O.D.	\$15.40	10	EA	0.20
840722107645	026MS030NH	Z4S	FLAME RETARD., HALOGEN FREE; SS 304, 1-5/8" TUBE O.D., 1-1/2" COPPER PIPE	\$18.40	10	EA	0.23
840722107805	027MS032NH	Z4S	FLAME RETARD., HALOGEN FREE; SS 304, 1-1/4" PIPE	\$19.60	10	EA	0.32
840722107652	028MS032NH	Z4S	FLAME RETARD., HALOGEN FREE; SS 304, 1-3/4" TUBE O.D.	\$20.40	10	EA	0.32
840722107812	030MS034NH	Z4S	FLAME RETARD., HALOGEN FREE; SS 304, 1-7/8" TUBE O.D., 1-1/2" PIPE	\$22.20	10	EA	0.34
840722107669	032MS036NH	Z4S	FLAME RETARD., HALOGEN FREE; SS 304, 2" TUBE O.D.	\$28.70	10	EA	0.36
840722107676	034MS040NH	Z4S	FLAME RETARD., HALOGEN FREE; SS 304, 2-1/8" TUBE O.D.	\$34.50	10	EA	0.41
840722107829	038MS044NH	Z4S	FLAME RETARD., HALOGEN FREE; SS 304, 2-3/8" TUBE O.D., 2" PIPE	\$38.80	10	EA	0.44
840722107683	040MS046NH	Z4S	FLAME RETARD., HALOGEN FREE; SS 304, 2-1/2" TUBE O.D.	\$113.80	10	EA	0.46
840722107690	042MS048NH	Z4S	FLAME RETARD., HALOGEN FREE; SS 304, 2-5/8" TUBE O.D., 2-1/2" COPPER PIPE	\$123.60	10	EA	0.49
840722107836	046MS052NH	Z4S	FLAME RETARD., HALOGEN FREE; SS 304, 2-7/8" TUBE O.D., 2-1/2" PIPE	\$122.50	10	EA	0.48
840722107706	050MS056NH	Z4S	FLAME RETARD., HALOGEN FREE; SS 304, 3-1/8" TUBE O.D., 3" COPPER PIPE	\$153.30	5	EA	0.51
840722107843	056MS062NH	Z4S	FLAME RETARD., HALOGEN FREE; SS 304, 3-1/2" TUBE O.D., 3" PIPE	\$166.40	5	EA	0.54
840722107713	058MS064NH	Z4S	FLAME RETARD., HALOGEN FREE; SS 304, 3-5/8" TUBE O.D., 3-1/2" COPPER PIPE	\$197.30	5	EA	0.56
840722107850	064MS072NH	Z4S	FLAME RETARD., HALOGEN FREE; SS 304, 4" TUBE O.D., 3-1/2" PIPE	\$239.50	5	EA	0.59
840722107720	066MS074NH	Z4S	FLAME RETARD., HALOGEN FREE; SS 304, 4-1/8" TUBE O.D., 4" COPPER PIPE	\$295.70	1	EA	0.62
840722107867	072MS080NH	Z4S	FLAME RETARD., HALOGEN FREE; SS 304, 4-1/2" TUBE O.D., 4" PIPE	\$335.50	1	EA	0.65
840722107737	082MS090NH	Z4S	FLAME RETARD., HALOGEN FREE; SS 304, 5-1/8" TUBE O.D., 5" COPPER PIPE	\$398.40	1	EA	1.20
840722107874	089MS096NH	Z4S	FLAME RETARD., HALOGEN FREE; SS 304, 5" PIPE	\$433.10	1	EA	0.78
840722107744	098MS106NH	Z4S	FLAME RETARD., HALOGEN FREE; SS 304, 6-1/8" TUBE O.D., 6" COPPER PIPE	\$462.80	1	EA	1.44

SUGGESTED LIST PRICES EFFECTIVE 03-04-2024

WESANCO ZSI HYDRAZORB UPC NUMBER	WESANCO ZSI HYDRAZORB PART NUMBER	ITEM CLASS	DESCRIPTION	SUGGESTED LIST PRICE	STANDARD QTY	UNIT OF MEASURE	WEIGHT PER UOM
840722107881	106MS114NH	Z4S	FLAME RETARD., HALOGEN FREE; SS 304, 6" PIPE	\$484.40	1	EA	0.93
CUSH-A-CLAW				SUGGESTED LIST PRICE	STANDARD QTY	UNIT OF MEASURE	WEIGHT PER UOM
840722102152	CL-04	Z5	CUSH-A-CLAW; STRUT MOUNTED, 1/4" OD TUBE SIZE	\$2.00	50	EA	0.03
840722102169	CL-06	Z5	CUSH-A-CLAW; STRUT MOUNTED, 3/8" OD TUBE SIZE	\$2.00	50	EA	0.03
840722102176	CL-08	Z5	CUSH-A-CLAW; STRUT MOUNTED, 1/2" OD TUBE SIZE	\$2.00	50	EA	0.04
840722102183	CL-10	Z5	CUSH-A-CLAW; STRUT MOUNTED, 5/8" OD TUBE SIZE	\$2.00	25	EA	0.04
840722102190	CL-12	Z5	CUSH-A-CLAW; STRUT MOUNTED, 3/4" OD TUBE SIZE	\$2.00	25	EA	0.05
840722102206	CL-14	Z5	CUSH-A-CLAW; STRUT MOUNTED, 7/8" OD TUBE SIZE	\$2.10	25	EA	0.05
840722102213	CL-18	Z5	CUSH-A-CLAW; STRUT MOUNTED, 1-1/8" OD TUBE SIZE	\$2.10	20	EA	0.07
840722102220	EMT-1/2	Z5	CUSH-A-CLAW; STRUT MOUNTED, 1/2" EMT	\$1.70	25	EA	0.04
840722102237	EMT-3/4	Z5	CUSH-A-CLAW; STRUT MOUNTED, 3/4" EMT	\$1.90	25	EA	0.05
840722102244	EMT-1	Z5	CUSH-A-CLAW; STRUT MOUNTED, 1" EMT	\$2.10	20	EA	0.07
840722102251	CLS-04	Z5	CUSH-A-CLAW; SURFACE MOUNTED, 1/4" OD TUBE SIZE	\$2.00	50	EA	0.03
840722102268	CLS-06	Z5	CUSH-A-CLAW; SURFACE MOUNTED, 3/8" OD TUBE SIZE	\$2.10	50	EA	0.03
840722102275	CLS-08	Z5	CUSH-A-CLAW; SURFACE MOUNTED, 1/2" OD TUBE SIZE	\$2.10	50	EA	0.04
840722102282	CLS-10	Z5	CUSH-A-CLAW; SURFACE MOUNTED, 5/8" OD TUBE SIZE	\$2.10	25	EA	0.04
840722102299	CLS-12	Z5	CUSH-A-CLAW; SURFACE MOUNTED, 3/4" OD TUBE SIZE	\$2.10	25	EA	0.05
840722102305	CLS-14	Z5	CUSH-A-CLAW; SURFACE MOUNTED, 7/8" OD TUBE SIZE	\$2.10	25	EA	0.05
840722102312	CLS-18	Z5	CUSH-A-CLAW; SURFACE MOUNTED, 1-1/8" OD TUBE SIZE	\$2.20	20	EA	0.07
840722102329	EMTS-1/2	Z5	CUSH-A-CLAW; SURFACE MOUNTED, 1/2" EMT	\$1.90	25	EA	0.04
840722102336	EMTS-3/4	Z5	CUSH-A-CLAW; SURFACE MOUNTED, 3/4" EMT	\$1.90	25	EA	0.05
840722102343	EMTS-1	Z5	CUSH-A-CLAW; SURFACE MOUNTED, 1" EMT	\$2.10	20	EA	0.07
QUICK CLIP				SUGGESTED LIST PRICE	STANDARD QTY	UNIT OF MEASURE	WEIGHT PER UOM
840722120071	QC12	Z6	QUICK CLICK, 3/4" NO INS.	\$4.00	25	EA	0.02
840722120088	QC14	Z6	QUICK CLICK, 7/8" NO INS. W/ COND. DRAIN	\$4.10	25	EA	0.02
840722120095	QC16	Z6	QUICK CLICK, 1" NO INS.	\$4.30	25	EA	0.02
840722120101	QC18	Z6	QUICK CLICK, 1-1/8" NO INS.	\$4.30	25	EA	0.02
840722120118	QC20	Z6	QUICK CLICK, 1-1/4" NO INS.	\$4.70	25	EA	0.02
840722120125	QC22	Z6	QUICK CLICK, 1-3/8" NO INS. W/ COND. DRAIN	\$5.30	25	EA	0.02
840722120132	QC24	Z6	QUICK CLICK, 1-1/2" NO INS.	\$6.00	25	EA	0.02
840722120149	QC26	Z6	QUICK CLICK, 1-5/8" NO INS. W/ COND. DRAIN	\$6.30	25	EA	0.03
840722120156	QC32	Z6	QUICK CLICK, 2" NO INS.	\$6.60	25	EA	0.03
840722120163	QC34	Z6	QUICK CLICK, 2-1/8" NO INS. W/ COND. DRAIN	\$6.80	25	EA	0.03
CUSH-A-CLICK				SUGGESTED LIST PRICE	STANDARD QTY	UNIT OF MEASURE	WEIGHT PER UOM
840722102398	CAC12	Z7	CUSH-A-CLICK, 3/4" NO INS.	\$4.00	25	EA	P.O.A.
840722102404	CAC14	Z7	CUSH-A-CLICK, 7/8" NO INS. W/ COND. DRAIN	\$4.20	25	EA	P.O.A.
840722102411	CAC16	Z7	CUSH-A-CLICK, 1" NO INS.	\$4.50	25	EA	P.O.A.
840722102428	CAC18	Z7	CUSH-A-CLICK, 1-1/8" NO INS.	\$5.20	25	EA	P.O.A.
840722102435	CAC20	Z7	CUSH-A-CLICK, 1-1/4" NO INS.	\$5.70	25	EA	P.O.A.
840722102442	CAC22	Z7	CUSH-A-CLICK, 1-3/8" NO INS. W/ COND. DRAIN	\$6.30	25	EA	P.O.A.
840722102459	CAC24	Z7	CUSH-A-CLICK, 1-1/2" NO INS.	\$6.50	25	EA	P.O.A.
840722102466	CAC26	Z7	CUSH-A-CLICK, 1-5/8" NO INS. W/ COND. DRAIN	\$6.90	25	EA	P.O.A.
840722102473	CAC32	Z7	CUSH-A-CLICK, 2" NO INS.	\$7.80	25	EA	P.O.A.
840722102480	CAC34	Z7	CUSH-A-CLICK, 2-1/8" NO INS. W/ COND. DRAIN	\$8.10	25	EA	P.O.A.
CUSH-A-CLIP				SUGGESTED LIST PRICE	STANDARD QTY	UNIT OF MEASURE	WEIGHT PER UOM
840722120200	RPC-3/8	Z8	CUSH-A-CLIP, TUBE SIZE = 3/8", TUBE SIZE = 3/8"	\$4.20	5	EA	2.50
840722120170	RPC-1/2	Z8	CUSH-A-CLIP, TUBE SIZE = 1/2", TUBE SIZE = 1/2"	\$4.20	5	EA	2.50
840722120217	RPC-5/8	Z8	CUSH-A-CLIP, TUBE SIZE = 5/8", TUBE SIZE = 5/8"	\$4.20	5	EA	3.00
840722120194	RPC-3/4	Z8	CUSH-A-CLIP, TUBE SIZE = 3/4", TUBE SIZE = 3/4"	\$4.50	5	EA	3.00
840722120224	RPC-7/8	Z8	CUSH-A-CLIP, TUBE SIZE = 7/8", TUBE SIZE = 7/8"	\$5.00	5	EA	4.50
840722120187	RPC-1-1/8	Z8	CUSH-A-CLIP, TUBE SIZE = 1-1/8", TUBE SIZE = 1-1/8"	\$6.10	5	EA	4.50
CUSH-A-GRIP				SUGGESTED LIST PRICE	STANDARD QTY	UNIT OF MEASURE	WEIGHT PER UOM
840722102350	CG-10	Z9	CUSH-A-GRIP, OD TUBE SIZE = 1/4", 3/8", 1/2"	\$4.00	10	EA	0.08
840722102367	CG-20	Z9	CUSH-A-GRIP, OD TUBE SIZE = 5/8", 3/4", 7/8"	\$4.90	10	EA	0.12
840722102374	CG-30	Z9	CUSH-A-GRIP, OD TUBE SIZE = 7/8", 1", 1-1/8"	\$5.80	10	EA	0.15
840722102381	CG-40	Z9	CUSH-A-GRIP, OD TUBE SIZE = 1", 1-1/8", 1-1/4"	\$6.30	10	EA	0.16
CUSH-A-GLIDE				SUGGESTED LIST PRICE	STANDARD QTY	UNIT OF MEASURE	WEIGHT PER UOM
840722135556	CAGB04	Z20	CUSH-A-GLIDE 1/4" O.D. BLACK	\$0.80	50	EA	0.00
840722135563	CAGB06	Z20	CUSH-A-GLIDE 3/8" O.D. BLACK	\$0.90	50	EA	0.00
840722135570	CAGB08	Z20	CUSH-A-GLIDE 1/2" O.D. BLACK	\$0.90	50	EA	0.01
840722135587	CAGB10	Z20	CUSH-A-GLIDE 5/8" O.D. BLACK	\$0.90	25	EA	0.01
840722135594	CAGB14	Z20	CUSH-A-GLIDE 7/8" O.D. BLACK	\$1.00	25	EA	0.01
840722135600	CAGB18	Z20	CUSH-A-GLIDE 1-1/8" O.D. BLACK	\$1.00	10	EA	0.03
840722135617	CAGB22	Z20	CUSH-A-GLIDE 1-3/8" O.D. BLACK	\$1.10	10	EA	0.04
840722135624	CAGB26	Z20	CUSH-A-GLIDE 1-5/8" O.D. BLACK	\$1.20	5	EA	0.04

SUGGESTED LIST PRICES EFFECTIVE 03-04-2024

WESANCO ZSI HYDRAZORB UPC NUMBER	WESANCO ZSI HYDRAZORB PART NUMBER	ITEM CLASS	DESCRIPTION	SUGGESTED LIST PRICE	STANDARD QTY	UNIT OF MEASURE	WEIGHT PER UOM
840722135631	CAGB34	Z20	CUSH-A-GLIDE 2-1/8" O.D. BLACK	\$1.40	5	EA	0.06
AIRSTRIP				SUGGESTED LIST PRICE	STANDARD QTY	UNIT OF MEASURE	WEIGHT PER UOM
840722135297	AS1	Z10	10 FT. CUSHION ROLL, FIELD CUT TO SIZE	\$76.40	1	EA	3.10
CUSH-A-STRIP				SUGGESTED LIST PRICE	STANDARD QTY	UNIT OF MEASURE	WEIGHT PER UOM
840722125052	S-716	Z11	20 FT. CUSHION ROLL, FIELD CUT TO SIZE	\$99.90	1	EA	1.75
LOOP CLAMPS				SUGGESTED LIST PRICE	STANDARD QTY	UNIT OF MEASURE	WEIGHT PER UOM
840722111031	CC3-1/4	Z24	1/4" CABLE CLAMP	\$10.20	100	EA	0.04
840722111017	CC3-1/8	Z24	1/8" CABLE CLAMP	\$8.00	100	EA	0.01
840722111024	CC3-3/16	Z24	3/16" CABLE CLAMP	\$7.70	100	EA	0.01
840722111055	CC3-3/8	Z24	3/8" CABLE CLAMP	\$11.40	100	EA	0.01
840722111048	CC3-5/16	Z24	5/16" CABLE CLAMP	\$10.50	100	EA	0.01
840722111130	CC5-1-1/8	Z24	1/8" CABLE CLAMP	\$38.10	100	EA	0.05
840722111093	CC5-1/2	Z24	1/2" CABLE CLAMP	\$14.00	100	EA	0.06
840722111079	CC5-1/4	Z24	1/4" CABLE CLAMP	\$14.00	100	EA	0.06
840722111062	CC5-1/8	Z24	1/8" CABLE CLAMP	\$12.80	100	EA	0.06
840722111116	CC5-3/4	Z24	3/4" CABLE CLAMP	\$20.30	100	EA	0.06
840722111086	CC5-3/8	Z24	3/8" CABLE CLAMP	\$14.30	100	EA	0.07
840722111123	CC5-7/8	Z24	7/8" CABLE CLAMP	\$32.50	100	EA	0.07
840722111109	CC5-9/16	Z24	9/16" CABLE CLAMP	\$14.80	100	EA	0.07
840722117248	HVN-04	Z24	HVN 1/4" HALF CLAMP, GALVANIZED STEEL	\$1.30	BULK	EA	0.01
840722117262	HVN-05	Z24	HVN 5/16" HALF CLAMP, GALVANIZED STEEL	\$1.30	BULK	EA	0.01
840722117286	HVN-06	Z24	HVN 3/8" HALF CLAMP, GALVANIZED STEEL	\$1.50	BULK	EA	0.01
840722117309	HVN-08	Z24	HVN 1/2" HALF CLAMP, GALVANIZED STEEL	\$1.70	BULK	EA	0.01
840722117323	HVN-09	Z24	HVN 9/16" HALF CLAMP, GALVANIZED STEEL	\$1.70	BULK	EA	0.02
840722117347	HVN-10	Z24	HVN 5/8" HALF CLAMP, GALVANIZED STEEL	\$1.70	BULK	EA	0.02
840722117361	HVN-12	Z24	HVN 3/4" HALF CLAMP, GALVANIZED STEEL	\$2.40	BULK	EA	0.02
840722118931	LVZ-18	Z24	1-1/8", LVZ CLAMP; GALV. STEEL, VINYL DIPPED	\$1.50	BULK	EA	0.09
840722118948	LVZ-19	Z24	1-3/16", LVZ CLAMP; GALV. STEEL, VINYL DIPPED	\$1.50	BULK	EA	0.10
840722118955	LVZ-20	Z24	1-1/4", LVZ CLAMP; GALV. STEEL, VINYL DIPPED	\$1.50	BULK	EA	0.10
840722118962	LVZ-21	Z24	1-5/16", LVZ CLAMP; GALV. STEEL, VINYL DIPPED	\$1.60	BULK	EA	0.11
840722118979	LVZ-24	Z24	1-1/2", LVZ CLAMP; GALV. STEEL, VINYL DIPPED	\$1.60	BULK	EA	0.11
840722118986	LVZ-25	Z24	1-9/16", LVZ CLAMP; GALV. STEEL, VINYL DIPPED	\$2.80	BULK	EA	0.12
840722118993	LVZ-28	Z24	1-3/4", LVZ CLAMP; GALV. STEEL, VINYL DIPPED	\$2.90	BULK	EA	0.13
840722119006	LVZ-29	Z24	1-13/16", LVZ CLAMP; GALV. STEEL, VINYL DIPPED	\$2.90	BULK	EA	0.14
840722119013	LVZ-32	Z24	2", LVZ CLAMP; GALV. STEEL, VINYL DIPPED	\$3.10	BULK	EA	0.14
840722119020	LVZ-33	Z24	2-1/16", LVZ CLAMP; GALV. STEEL, VINYL DIPPED	\$3.90	BULK	EA	0.15
840722119037	LVZ-36	Z24	2-1/4", LVZ CLAMP; GALV. STEEL, VINYL DIPPED	\$4.00	BULK	EA	0.15
840722119044	LVZ-40	Z24	2-1/2", LVZ CLAMP; GALV. STEEL, VINYL DIPPED	\$4.20	BULK	EA	0.16
840722119051	LVZ-42	Z24	2-5/8", LVZ CLAMP; GALV. STEEL, VINYL DIPPED	\$9.60	BULK	EA	0.16
840722119068	LVZ-44	Z24	2-3/4", LVZ CLAMP; GALV. STEEL, VINYL DIPPED	\$9.70	BULK	EA	0.17
840722119075	LVZ-46	Z24	2-7/8", LVZ CLAMP; GALV. STEEL, VINYL DIPPED	\$10.10	BULK	EA	0.20
840722119082	LVZ-57	Z24	3-9/16", LVZ CLAMP; GALV. STEEL, VINYL DIPPED	\$12.00	BULK	EA	0.18
840722127551	SPD-08	Z24	SPD 1/2" CLAMP, PLATED STEEL W/EPDM CUSHION	\$2.40	BULK	EA	0.04
840722127568	SPD-12	Z24	SPD 3/4" CLAMP, PLATED STEEL W/EPDM CUSHION	\$2.80	BULK	EA	0.06
840722127575	SPD-16	Z24	SPD 1" CLAMP, PLATED STEEL W/EPDM CUSHION	\$3.00	BULK	EA	0.07
840722127582	SPD-20	Z24	SPD 1-1/4" CLAMP, PLATED STEEL W/EPDM CUSHION	\$4.60	BULK	EA	0.12
840722127599	SPH-1	Z24	CUSH-A-RING FOR METAL PIPE OR TUBE, 11-14MM	\$4.30	50	EA	0.09
840722127605	SPH-10	Z24	CUSH-A-RING FOR METAL PIPE OR TUBE, 64-70MM	\$16.00	50	EA	0.33
840722127612	SPH-11	Z24	CUSH-A-RING FOR METAL PIPE OR TUBE, 73-80MM	\$16.30	50	EA	0.36
840722127629	SPH-12	Z24	CUSH-A-RING FOR METAL PIPE OR TUBE, 83-91MM	\$19.20	25	EA	0.72
840722127636	SPH-13	Z24	CUSH-A-RING FOR METAL PIPE OR TUBE, 100- 105MM	\$20.80	25	EA	0.98
840722127643	SPH-14	Z24	CUSH-A-RING FOR METAL PIPE OR TUBE, 108-114MM	\$21.70	25	EA	0.98
840722127650	SPH-2	Z24	CUSH-A-RING FOR METAL PIPE OR TUBE, 15 - 18MM	\$4.60	50	EA	0.09
840722127667	SPH-3	Z24	CUSH-A-RING FOR METAL PIPE OR TUBE, 20 - 23MM	\$4.70	50	EA	0.11
840722127674	SPH-4	Z24	CUSH-A-RING FOR METAL PIPE OR TUBE, 25 - 28MM	\$4.90	50	EA	0.13
840722127681	SPH-5	Z24	CUSH-A-RING FOR METAL PIPE OR TUBE, 31 - 35MM	\$5.30	50	EA	0.16
840722127698	SPH-6	Z24	CUSH-A-RING FOR METAL PIPE OR TUBE, 40 - 43MM	\$6.40	50	EA	0.20
840722127704	SPH-7	Z24	CUSH-A-RING FOR METAL PIPE OR TUBE, 48 - 53MM	\$6.90	50	EA	0.20
840722127711	SPH-8	Z24	CUSH-A-RING FOR METAL PIPE OR TUBE, 54 - 56MM	\$7.50	50	EA	0.20
840722127728	SPH-9	Z24	CUSH-A-RING FOR METAL PIPE OR TUBE, 57 - 63MM	\$8.10	50	EA	0.28
840722127735	SPN-03	Z24	SPN 3/16" CLAMP, PLATED STEEL W/EPDM CUSHION	\$1.10	BULK	EA	0.01
840722127773	SPN-04	Z24	SPN 1/4" CLAMP, PLATED STEEL W/EPDM CUSHION	\$1.10	BULK	EA	0.01
840722127810	SPN-05	Z24	SPN 5/16" CLAMP, PLATED STEEL W/EPDM CUSHION	\$1.10	BULK	EA	0.01
840722127858	SPN-06	Z24	SPN 3/8" CLAMP, PLATED STEEL W/EPDM CUSHION	\$1.10	BULK	EA	0.02
840722127896	SPN-07	Z24	SPN 7/16" CLAMP, PLATED STEEL W/EPDM CUSHION	\$1.10	BULK	EA	0.02
840722127933	SPN-08	Z24	SPN 1/2" CLAMP, PLATED STEEL W/EPDM CUSHION	\$1.10	BULK	EA	0.02
840722127971	SPN-09	Z24	SPN 9/16" CLAMP, PLATED STEEL W/EPDM CUSHION	\$1.30	BULK	EA	0.02
840722128015	SPN-10	Z24	SPN 5/8" CLAMP, PLATED STEEL W/EPDM CUSHION	\$1.30	BULK	EA	0.02
840722128053	SPN-11	Z24	SPN 11/16" CLAMP, PLATED STEEL W/EPDM CUSHION	\$1.30	BULK	EA	0.02
840722128091	SPN-12	Z24	SPN 3/4" CLAMP, PLATED STEEL W/EPDM CUSHION	\$1.30	BULK	EA	0.02
840722128138	SPN-14	Z24	SPN 7/8" CLAMP, PLATED STEEL W/EPDM CUSHION	\$1.30	BULK	EA	0.02
840722128176	SPN-16	Z24	SPN 1" CLAMP, PLATED STEEL W/EPDM CUSHION	\$1.30	BULK	EA	0.02

SUGGESTED LIST PRICES EFFECTIVE 03-04-2024

WESANCO ZSI HYDRAZORB UPC NUMBER	WESANCO ZSI HYDRAZORB PART NUMBER	ITEM CLASS	DESCRIPTION	SUGGESTED LIST PRICE	STANDARD QTY	UNIT OF MEASURE	WEIGHT PER UOM
840722128213	SPN-18	Z24	SPN 1-1/8" CLAMP, PLATED STEEL W/EPDM CUSHION	\$1.70	BULK	EA	0.03
840722128251	SPN-20	Z24	SPN 1-1/4" CLAMP, PLATED STEEL W/EPDM CUSHION	\$1.80	BULK	EA	0.04
840722128299	SPN-22	Z24	SPN 1-3/8" CLAMP, PLATED STEEL W/EPDM CUSHION	\$2.40	BULK	EA	0.05
840722128336	SPN-24	Z24	SPN 1-1/2" CLAMP, PLATED STEEL W/EPDM CUSHION	\$2.40	BULK	EA	0.05
840722128374	SPN-26	Z24	SPN 1-5/8" CLAMP, PLATED STEEL W/EPDM CUSHION	\$3.00	BULK	EA	0.05
840722128398	SPN-28	Z24	SPN 1-3/4" CLAMP, PLATED STEEL W/EPDM CUSHION	\$3.00	BULK	EA	0.06
840722128411	SPN-30	Z24	SPN 1-7/8" CLAMP, PLATED STEEL W/EPDM CUSHION	\$3.00	BULK	EA	0.06
840722128435	SPN-32	Z24	SPN 2" CLAMP, PLATED STEEL W/EPDM CUSHION	\$3.10	BULK	EA	0.06
840722128459	SPN-34	Z24	SPN 2-1/8" CLAMP, PLATED STEEL W/EPDM CUSHION	\$3.20	BULK	EA	0.07
840722128473	SPN-36	Z24	SPN 2-1/4" CLAMP, PLATED STEEL W/EPDM CUSHION	\$3.20	BULK	EA	0.07
840722128497	SPN-38	Z24	SPN 2-3/8" CLAMP, PLATED STEEL W/EPDM CUSHION	\$3.30	BULK	EA	0.08
840722128510	SPN-40	Z24	SPN 2-1/2" CLAMP, PLATED STEEL W/EPDM CUSHION	\$3.50	BULK	EA	0.09
840722128534	SPN-42	Z24	SPN 2-5/8" CLAMP, PLATED STEEL W/EPDM CUSHION	\$3.90	BULK	EA	0.09
840722128558	SPN-48	Z24	SPN 3" CLAMP, PLATED STEEL W/EPDM CUSHION	\$4.10	BULK	EA	0.11
840722128572	SPN-52	Z24	SPN 3-1/4" CLAMP, PLATED STEEL W/EPDM CUSHION	\$8.40	BULK	EA	0.11
840722128596	SPN-56	Z24	SPN 3-1/2" CLAMP, PLATED STEEL W/EPDM CUSHION	\$8.80	BULK	EA	0.12
840722128619	SPN-64	Z24	SPN 4" CLAMP, PLATED STEEL W/EPDM CUSHION	\$15.20	BULK	EA	0.12
840722128640	SPP-10	Z24	CUSH-A-RING FOR PLASTIC PIPES, 70-76MM	\$11.80	50	EA	0.33
840722128657	SPP-11	Z24	CUSH-A-RING FOR PLASTIC PIPES, 86-91MM	\$14.10	25	EA	0.72
840722128664	SPP-12	Z24	CUSH-A-RING FOR PLASTIC PIPES, 110-114MM	\$15.60	25	EA	0.98
840722128671	SPP-13	Z24	CUSH-A-RING FOR PLASTIC PIPES, 124-132MM	\$23.60	10	EA	3.00
840722128688	SPP-14	Z24	CUSH-A-RING FOR PLASTIC PIPES, 155-160MM	\$24.70	10	EA	3.60
840722128695	SPP-2	Z24	CUSH-A-RING FOR PLASTIC PIPES, 15-18MM	\$4.20	50	EA	0.09
840722128701	SPP-3	Z24	CUSH-A-RING FOR PLASTIC PIPES, 20-23MM	\$4.20	50	EA	0.11
840722128718	SPP-4	Z24	CUSH-A-RING FOR PLASTIC PIPES, 25-28MM	\$4.60	50	EA	0.12
840722128725	SPP-5	Z24	CUSH-A-RING FOR PLASTIC PIPES, 31-35MM	\$5.20	50	EA	0.14
840722128732	SPP-6	Z24	CUSH-A-RING FOR PLASTIC PIPES, 40-43MM	\$6.40	50	EA	0.18
840722128749	SPP-7	Z24	CUSH-A-RING FOR PLASTIC PIPES, 48-53MM	\$6.80	50	EA	0.20
840722128756	SPP-8	Z24	CUSH-A-RING FOR PLASTIC PIPES, 54-56MM	\$8.30	50	EA	0.28
840722128763	SPP-9	Z24	CUSH-A-RING FOR PLASTIC PIPES, 60-65MM	\$9.20	50	EA	0.28
840722128770	SPW-04	Z24	SPW 1/4" CLAMP, PLATED STEEL W/EPDM CUSHION	\$2.70	BULK	EA	0.02
840722128794	SPW-06	Z24	SPW 3/8" CLAMP, PLATED STEEL W/EPDM CUSHION	\$2.80	BULK	EA	0.03
840722128817	SPW-07	Z24	SPW 7/16" CLAMP, PLATED STEEL W/EPDM CUSHION	\$2.80	BULK	EA	0.03
840722128824	SPW-08	Z24	SPW 1/2" CLAMP, PLATED STEEL W/EPDM CUSHION	\$2.80	BULK	EA	0.03
840722128848	SPW-09	Z24	SPW 9/16" CLAMP, PLATED STEEL W/EPDM CUSHION	\$2.80	BULK	EA	0.03
840722128855	SPW-10	Z24	SPW 5/8" CLAMP, PLATED STEEL W/EPDM CUSHION	\$2.80	BULK	EA	0.04
840722128879	SPW-12	Z24	SPW 3/4" CLAMP, PLATED STEEL W/EPDM CUSHION	\$2.80	BULK	EA	0.04
840722128893	SPW-14	Z24	SPW 7/8" CLAMP, PLATED STEEL W/EPDM CUSHION	\$2.80	BULK	EA	0.05
840722128916	SPW-16	Z24	SPW 1" CLAMP, PLATED STEEL W/EPDM CUSHION	\$2.90	BULK	EA	0.05
840722128930	SPW-18	Z24	SPW 1-1/8" CLAMP, PLATED STEEL W/EPDM CUSHION	\$3.50	BULK	EA	0.07
840722128954	SPW-20	Z24	SPW 1-1/4" CLAMP, PLATED STEEL W/EPDM CUSHION	\$3.50	BULK	EA	0.08
840722128961	SPW-24	Z24	SPW 1-1/2" CLAMP, PLATED STEEL W/EPDM CUSHION	\$3.60	BULK	EA	0.09
840722128978	SPW-26	Z24	SPW 1-5/8" CLAMP, PLATED STEEL W/EPDM CUSHION	\$3.70	BULK	EA	0.09
840722128985	SPW-28	Z24	SPW 1-3/4" CLAMP, PLATED STEEL W/EPDM CUSHION	\$3.70	BULK	EA	0.09
840722128992	SPW-30	Z24	SPW 1-7/8" CLAMP, PLATED STEEL W/EPDM CUSHION	\$4.00	BULK	EA	0.10
840722129005	SPW-32	Z24	SPW 2" CLAMP, PLATED STEEL W/EPDM CUSHION	\$4.10	BULK	EA	0.12
840722129012	SPW-36	Z24	SPW 2-1/4" CLAMP, PLATED STEEL W/EPDM CUSHION	\$4.70	BULK	EA	0.13
840722129029	SPW-40	Z24	SPW 2-1/2" CLAMP, PLATED STEEL W/EPDM CUSHION	\$4.90	BULK	EA	0.15
840722129036	SPW-48	Z24	SPW 3" CLAMP, PLATED STEEL W/EPDM CUSHION	\$5.90	BULK	EA	0.17
840722129067	SSN-03	Z24	3/16", SSN CLAMP	\$1.30	BULK	EA	0.01
840722129081	SSN-04	Z24	1/4", SSN CLAMP	\$1.70	BULK	EA	0.01
840722129104	SSN-05	Z24	5/16", SSN CLAMP	\$1.70	BULK	EA	0.01
840722129128	SSN-06	Z24	3/8", SSN CLAMP	\$1.70	BULK	EA	0.02
840722129142	SSN-08	Z24	1/2", SSN CLAMP	\$1.90	BULK	EA	0.02
840722129166	SSN-09	Z24	9/16", SSN CLAMP	\$1.90	BULK	EA	0.02
840722129180	SSN-10	Z24	5/8", SSN CLAMP	\$1.90	BULK	EA	0.02
840722129203	SSN-12	Z24	3/4", SSN CLAMP	\$2.10	BULK	EA	0.02
840722129227	SSN-14	Z24	7/8", SSN CLAMP	\$2.40	BULK	EA	0.02
840722129241	SSN-16	Z24	1", SSN CLAMP	\$2.50	BULK	EA	0.02
840722129265	SSN-18	Z24	1-1/8", SSN CLAMP	\$3.50	BULK	EA	0.00
840722129289	SVN-03	Z24	3/16", SVN CLAMP; GALV. STEEL, VINYL DIPPED	\$1.10	BULK	EA	0.01
840722129302	SVN-04	Z24	1/4", SVN CLAMP; GALV. STEEL, VINYL DIPPED	\$1.10	BULK	EA	0.01
840722129326	SVN-05	Z24	5/16", SVN CLAMP; GALV. STEEL, VINYL DIPPED	\$1.10	BULK	EA	0.01
840722129340	SVN-06	Z24	3/8", SVN CLAMP; GALV. STEEL, VINYL DIPPED	\$1.10	BULK	EA	0.02
840722129364	SVN-08	Z24	1/2", SVN CLAMP; GALV. STEEL, VINYL DIPPED	\$1.30	BULK	EA	0.02
840722129388	SVN-09	Z24	9/16", SVN CLAMP; GALV. STEEL, VINYL DIPPED	\$1.30	BULK	EA	0.02
840722129401	SVN-10	Z24	5/8", SVN CLAMP; GALV. STEEL, VINYL DIPPED	\$1.30	BULK	EA	0.02
840722129425	SVN-12	Z24	3/4", SVN CLAMP; GALV. STEEL, VINYL DIPPED	\$1.30	BULK	EA	0.02
840722129449	SVN-14	Z24	7/8", SVN CLAMP; GALV. STEEL, VINYL DIPPED	\$1.30	BULK	EA	0.02
840722129463	SVN-16	Z24	1", SVN CLAMP; GALV. STEEL, VINYL DIPPED	\$1.30	BULK	EA	0.02
840722129487	SVN-18	Z24	1-1/8", SVN CLAMP; GALV. STEEL, VINYL DIPPED	\$1.70	BULK	EA	0.00
840722129500	SVW-04	Z24	1/4", SVW CLAMP; GALV. STEEL, VINYL DIPPED	\$2.10	BULK	EA	0.00
840722129524	SVW-05	Z24	5/16", SVW CLAMP; GALV. STEEL, VINYL DIPPED	\$2.40	BULK	EA	0.00
840722129531	SVW-06	Z24	3/8", SVW CLAMP; GALV. STEEL, VINYL DIPPED	\$2.40	BULK	EA	0.00
840722129555	SVW-08	Z24	1/2", SVW CLAMP; GALV. STEEL, VINYL DIPPED	\$2.40	BULK	EA	0.00
840722129579	SVW-09	Z24	9/16", SVW CLAMP; GALV. STEEL, VINYL DIPPED	\$2.40	BULK	EA	0.01
840722129593	SVW-10	Z24	5/8", SVW CLAMP; GALV. STEEL, VINYL DIPPED	\$2.50	BULK	EA	0.00
840722129616	SVW-12	Z24	3/4", SVW CLAMP; GALV. STEEL, VINYL DIPPED	\$2.50	BULK	EA	0.00
840722129630	SVW-13	Z24	13/16", SVW CLAMP; GALV. STEEL, VINYL DIPPED	\$2.50	BULK	EA	0.00

SUGGESTED LIST PRICES EFFECTIVE 03-04-2024

WESANCO ZSI HYDRAZORB UPC NUMBER	WESANCO ZSI HYDRAZORB PART NUMBER	ITEM CLASS	DESCRIPTION	SUGGESTED LIST PRICE	STANDARD QTY	UNIT OF MEASURE	WEIGHT PER UOM
840722129654	SVW-14	Z24	7/8", SVW CLAMP; GALV. STEEL, VINYL DIPPED	\$2.50	BULK	EA	0.01
840722129678	SVW-15	Z24	15/16", SVW CLAMP; GALV. STEEL, VINYL DIPPED	\$2.50	BULK	EA	0.01
840722129685	SVW-16	Z24	1", SVW CLAMP; GALV. STEEL, VINYL DIPPED	\$2.50	BULK	EA	0.01
840722129708	SVW-18	Z24	1-1/8", SVW CLAMP; GALV. STEEL, VINYL DIPPED	\$3.50	BULK	EA	0.01
840722129722	SVW-20	Z24	1-1/4", SVW CLAMP; GALV. STEEL, VINYL DIPPED	\$3.70	BULK	EA	0.01
840722129746	SVW-22	Z24	1-3/8", SVW CLAMP; GALV. STEEL, VINYL DIPPED	\$4.10	BULK	EA	0.01
840722115558	HSN-04	Z24S	HSN 1/4" HALF CLAMP; STAINLESS STEEL	\$1.90	BULK	EA	0.01
840722115572	HSN-05	Z24S	HSN 5/16" HALF CLAMP; STAINLESS STEEL	\$2.20	BULK	EA	0.01
840722115596	HSN-06	Z24S	HSN 3/8" HALF CLAMP; STAINLESS STEEL	\$2.40	BULK	EA	0.02
840722115619	HSN-08	Z24S	HSN 1/2" HALF CLAMP; STAINLESS STEEL	\$2.50	BULK	EA	0.02
840722115633	HSN-09	Z24S	HSN 9/16" HALF CLAMP; STAINLESS STEEL	\$2.70	BULK	EA	0.02
840722115657	HSN-10	Z24S	HSN 5/8" HALF CLAMP; STAINLESS STEEL	\$2.80	BULK	EA	0.02
840722115671	HSN-12	Z24S	HSN 3/4" HALF CLAMP; STAINLESS STEEL	\$2.90	BULK	EA	0.02
840722127759	SPN-03SS	Z24S	SPN 3/16" CLAMP; STAINLESS STEEL W/EPDM CUSHION	\$3.10	BULK	EA	0.01
840722127797	SPN-04SS	Z24S	SPN 1/4" CLAMP; STAINLESS STEEL W/EPDM CUSHION	\$3.10	BULK	EA	0.01
840722127834	SPN-05SS	Z24S	SPN 5/16" CLAMP; STAINLESS STEEL W/EPDM CUSHION	\$3.10	BULK	EA	0.01
840722127872	SPN-06SS	Z24S	SPN 3/8" CLAMP; STAINLESS STEEL W/EPDM CUSHION	\$3.10	BULK	EA	0.02
840722127919	SPN-07SS	Z24S	SPN 7/16" CLAMP; STAINLESS STEEL W/EPDM CUSHION	\$3.10	BULK	EA	0.02
840722127957	SPN-08SS	Z24S	SPN 1/2" CLAMP; STAINLESS STEEL W/EPDM CUSHION	\$3.10	BULK	EA	0.02
840722127995	SPN-09SS	Z24S	SPN 9/16" CLAMP; STAINLESS STEEL W/EPDM CUSHION	\$3.30	BULK	EA	0.02
840722128039	SPN-10SS	Z24S	SPN 5/8" CLAMP; STAINLESS STEEL W/EPDM CUSHION	\$3.30	BULK	EA	0.02
840722128077	SPN-11SS	Z24S	SPN 11/16" CLAMP; STAINLESS STEEL W/EPDM CUSHION	\$0.00	BULK	EA	0.02
840722128114	SPN-12SS	Z24S	SPN 3/4" CLAMP; STAINLESS STEEL W/EPDM CUSHION	\$3.30	BULK	EA	0.02
840722128152	SPN-14SS	Z24S	SPN 7/8" CLAMP; STAINLESS STEEL W/EPDM CUSHION	\$4.40	BULK	EA	0.02
840722128190	SPN-16SS	Z24S	SPN 1" CLAMP; STAINLESS STEEL W/EPDM CUSHION	\$4.40	BULK	EA	0.02
840722128237	SPN-18SS	Z24S	SPN 1-1/8" CLAMP; STAINLESS STEEL W/EPDM CUSHION	\$4.40	BULK	EA	0.03
840722128275	SPN-20SS	Z24S	SPN 1-1/4" CLAMP; STAINLESS STEEL W/EPDM CUSHION	\$4.60	BULK	EA	0.04
840722128312	SPN-22SS	Z24S	SPN 1-3/8" CLAMP; STAINLESS STEEL W/EPDM CUSHION	\$4.60	BULK	EA	0.05
840722128350	SPN-24SS	Z24S	SPN 1-1/2" CLAMP; STAINLESS STEEL W/EPDM CUSHION	\$4.60	BULK	EA	0.05
840722128381	SPN-26SS	Z24S	SPN 1-5/8" CLAMP; STAINLESS STEEL W/EPDM CUSHION	\$4.80	BULK	EA	0.05
840722128404	SPN-28SS	Z24S	SPN 1-3/4" CLAMP; STAINLESS STEEL W/EPDM CUSHION	\$4.80	BULK	EA	0.06
840722128428	SPN-30SS	Z24S	SPN 1-7/8" CLAMP; STAINLESS STEEL W/EPDM CUSHION	\$5.80	BULK	EA	0.06
840722128442	SPN-32SS	Z24S	SPN 2" CLAMP; STAINLESS STEEL W/EPDM CUSHION	\$6.10	BULK	EA	0.06
840722128466	SPN-34SS	Z24S	SPN 2-1/8" CLAMP; STAINLESS STEEL W/EPDM CUSHION	\$6.40	BULK	EA	0.07
840722128480	SPN-36SS	Z24S	SPN 2-1/4" CLAMP; STAINLESS STEEL W/EPDM CUSHION	\$6.40	BULK	EA	0.07
840722128503	SPN-38SS	Z24S	SPN 2-3/8" CLAMP; STAINLESS STEEL W/EPDM CUSHION	\$6.40	BULK	EA	0.08
840722128527	SPN-40SS	Z24S	SPN 2-1/2" CLAMP; STAINLESS STEEL W/EPDM CUSHION	\$7.20	BULK	EA	0.09
840722128541	SPN-42SS	Z24S	SPN 2-5/8" CLAMP; STAINLESS STEEL W/EPDM CUSHION	\$7.20	BULK	EA	0.09
840722128565	SPN-48SS	Z24S	SPN 3" CLAMP; STAINLESS STEEL W/EPDM CUSHION	\$8.40	BULK	EA	0.11
840722128589	SPN-52SS	Z24S	SPN 3-1/4" CLAMP; STAINLESS STEEL W/EPDM CUSHION	\$0.00	BULK	EA	0.11
840722128602	SPN-56SS	Z24S	SPN 3-1/2" CLAMP; STAINLESS STEEL W/EPDM CUSHION	\$0.00	BULK	EA	0.12
840722128626	SPN-64SS	Z24S	SPN 4" CLAMP; STAINLESS STEEL W/EPDM CUSHION	\$17.20	BULK	EA	0.14
PYTHON CLAMPS				SUGGESTED LIST PRICE	STANDARD QTY	UNIT OF MEASURE	WEIGHT PER UOM
840722119303	PY-10	Z25	PYTHON CLAMP, ZINC PLATED STEEL, SAE 10, 3/4" - 1-1/8" CLAMP RANGE	\$2.10	BULK	EA	0.05
840722119334	PY-104	Z25	PYTHON CLAMP, ZINC PLATED STEEL, SAE 104, 5-7/8" - 7-1/8" CLAMP RANGE	\$6.40	BULK	EA	0.20
840722119372	PY-12	Z25	PYTHON CLAMP, ZINC PLATED STEEL, SAE 12, 7/8" - 1-1/4" CLAMP RANGE	\$2.70	BULK	EA	0.05
840722119402	PY-122	Z25	PYTHON CLAMP, ZINC PLATED STEEL, SAE 122, 6-7/8" - 8-1/8" CLAMP RANGE	\$7.60	BULK	EA	0.20
840722119440	PY-138	Z25	PYTHON CLAMP, ZINC PLATED STEEL, SAE 138, 7-7/8" - 9-1/8" CLAMP RANGE	\$7.90	BULK	EA	0.20
840722119471	PY-154	Z25	PYTHON CLAMP, ZINC PLATED STEEL, SAE 154, 8-7/8" - 10-1/16" CLAMP RANGE	\$8.40	BULK	EA	0.25
840722119501	PY-16	Z25	PYTHON CLAMP, ZINC PLATED STEEL, SAE 16, 1-1/16" - 1-1/2" CLAMP RANGE	\$2.80	BULK	EA	0.05
840722119532	PY-170	Z25	PYTHON CLAMP, ZINC PLATED STEEL, SAE 170, 9-7/8" - 11-1/8" CLAMP RANGE	\$9.00	BULK	EA	0.28
840722119563	PY-186	Z25	PYTHON CLAMP, ZINC PLATED STEEL, SAE 186, 10-7/8" - 12-1/8" CLAMP RANGE	\$9.00	BULK	EA	0.30
840722119594	PY-20	Z25	PYTHON CLAMP, ZINC PLATED STEEL, SAE 20, 1-1/4" - 1-3/4" CLAMP RANGE	\$2.80	BULK	EA	0.07
840722119624	PY-24	Z25	PYTHON CLAMP, ZINC PLATED STEEL, SAE 24, 1-1/2" - 2 CLAMP RANGE	\$2.80	BULK	EA	0.08
840722119655	PY-28	Z25	PYTHON CLAMP, ZINC PLATED STEEL, SAE 28, 1-3/4" - 2-1/4" CLAMP RANGE	\$3.10	BULK	EA	0.08
840722119686	PY-3	Z25	PYTHON CLAMP, ZINC PLATED STEEL, SAE 3, 5/16" - 9/16" CLAMP RANGE	\$1.60	BULK	EA	0.03
840722119709	PY-32	Z25	PYTHON CLAMP, ZINC PLATED STEEL, SAE 32, 2 - 2-9/16" CLAMP RANGE	\$3.30	BULK	EA	0.09
840722119754	PY-4	Z25	PYTHON CLAMP, ZINC PLATED STEEL, SAE 4, 7/16" - 11/16" CLAMP RANGE	\$1.60	BULK	EA	0.03
840722119761	PY-40	Z25	PYTHON CLAMP, ZINC PLATED STEEL, SAE 40, 2-5/16" - 3 CLAMP RANGE	\$3.50	BULK	EA	0.10
840722119815	PY-44	Z25	PYTHON CLAMP, ZINC PLATED STEEL, SAE 44, 2-11/16" - 3-3/8" CLAMP RANGE	\$3.60	BULK	EA	0.10
840722119853	PY-52	Z25	PYTHON CLAMP, ZINC PLATED STEEL, SAE 52, 3 - 3-3/4" CLAMP RANGE	\$3.70	BULK	EA	0.11
840722119891	PY-6	Z25	PYTHON CLAMP, ZINC PLATED STEEL, SAE 6, 1/2" - 13/16" CLAMP RANGE	\$1.60	BULK	EA	0.03
840722119938	PY-64	Z25	PYTHON CLAMP, ZINC PLATED STEEL, SAE 64, 3-7/16" - 4-7/16" CLAMP RANGE	\$4.10	BULK	EA	0.12
840722119976	PY-8	Z25	PYTHON CLAMP, ZINC PLATED STEEL, SAE 8, 5/8" - 15/16" CLAMP RANGE	\$2.10	BULK	EA	0.04
840722119983	PY-80	Z25	PYTHON CLAMP, ZINC PLATED STEEL, SAE 80, 4-1/8" - 5-7/16" CLAMP RANGE	\$5.30	BULK	EA	0.19
840722120040	PY-96	Z25	PYTHON CLAMP, ZINC PLATED STEEL, SAE 96, 5-1/8" - 6-1/2" CLAMP RANGE	\$5.90	BULK	EA	0.16
840722119327	PY-1031	Z25S	PYTHON CLAMP; SS 316, 3/4" - 1-1/8" CLAMP RANGE	\$5.20	BULK	EA	0.05
840722119358	PY-10431	Z25S	PYTHON CLAMP; SS 316, 5-1/2" - 7 CLAMP RANGE	\$9.20	BULK	EA	0.20
840722119365	PY-11231	Z25S	PYTHON CLAMP; SS 316, 6 - 7-1/2" CLAMP RANGE	\$9.50	BULK	EA	0.15
840722119396	PY-12031	Z25S	PYTHON CLAMP; SS 316, 6-1/2" - 8 CLAMP RANGE	\$9.60	BULK	EA	0.15
840722119426	PY-1231	Z25S	PYTHON CLAMP; SS 316, 7/8" - 1-1/4" CLAMP RANGE	\$5.30	BULK	EA	0.05
840722119433	PY-12831	Z25S	PYTHON CLAMP; SS 316, 7 - 8-1/2" CLAMP RANGE	\$10.20	BULK	EA	0.18
840722119464	PY-13831	Z25S	PYTHON CLAMP; SS 316, 7-5/8" - 9-1/8" CLAMP RANGE	\$10.50	BULK	EA	0.20
840722119495	PY-15431	Z25S	PYTHON CLAMP; SS 316, 8-5/8" - 10-1/8" CLAMP RANGE	\$11.20	BULK	EA	0.20
840722119525	PY-1631	Z25S	PYTHON CLAMP; SS 316, 1-1/16" - 1-1/2" CLAMP RANGE	\$5.30	BULK	EA	0.05
840722119556	PY-17031	Z25S	PYTHON CLAMP; SS 316, 9-5/8" - 11-1/8" CLAMP RANGE	\$11.30	BULK	EA	0.22

SUGGESTED LIST PRICES EFFECTIVE 03-04-2024

WESANCO ZSI HYDRAZORB UPC NUMBER	WESANCO ZSI HYDRAZORB PART NUMBER	ITEM CLASS	DESCRIPTION	SUGGESTED LIST PRICE	STANDARD QTY	UNIT OF MEASURE	WEIGHT PER UOM
840722119587	PY-18631	Z25S	PYTHON CLAMP; SS 316, 10-5/8" - 12-1/8" CLAMP RANGE	\$11.80	50	EA	0.24
840722119617	PY-2031	Z25S	PYTHON CLAMP; SS 316, 1-1/4" - 1-3/4" CLAMP RANGE	\$5.40	BULK	EA	0.05
840722119648	PY-2431	Z25S	PYTHON CLAMP; SS 316, 1-1/2" - 2 CLAMP RANGE	\$6.00	BULK	EA	0.06
840722119679	PY-2831	Z25S	PYTHON CLAMP; SS 316, 1-1/4" - 2-1/4" CLAMP RANGE	\$6.50	BULK	EA	0.06
840722119723	PY-3231	Z25S	PYTHON CLAMP; SS 316, 1/2" - 2-1/2" CLAMP RANGE	\$6.60	BULK	EA	0.07
840722119730	PY-331	Z25S	PYTHON CLAMP, SS 316, 5/16" - 9/16" CLAMP RANGE	\$4.70	BULK	EA	0.03
840722119747	PY-3631	Z25S	PYTHON CLAMP; SS 316, 1-3/4" - 2-3/4" CLAMP RANGE	\$6.90	BULK	EA	0.08
840722119785	PY-4031	Z25S	PYTHON CLAMP; SS 316, 3-FEB CLAMP RANGE	\$7.00	BULK	EA	0.08
840722119808	PY-431	Z25S	PYTHON CLAMP; SS 316, 7/16" - 11/16" CLAMP RANGE	\$4.90	BULK	EA	0.03
840722119839	PY-4431	Z25S	PYTHON CLAMP; SS 316, 2-1/4" - 3-1/4" CLAMP RANGE	\$7.10	BULK	EA	0.08
840722119846	PY-4831	Z25S	PYTHON CLAMP; SS 316, 2-1/2" - 3-1/2" CLAMP RANGE	\$7.20	BULK	EA	0.09
840722119877	PY-5231	Z25S	PYTHON CLAMP; SS 316, 2-3/4" - 3-3/4" CLAMP RANGE	\$7.20	BULK	EA	0.10
840722119884	PY-5631	Z25S	PYTHON CLAMP; SS 316, 4-MAR CLAMP RANGE	\$7.30	BULK	EA	0.10
840722119914	PY-6031	Z25S	PYTHON CLAMP; SS 316, 3-1/4" - 4-1/4" CLAMP RANGE	\$7.30	BULK	EA	0.10
840722119921	PY-631	Z25S	PYTHON CLAMP; SS 316, 1/2" - 13/16" CLAMP RANGE	\$5.20	BULK	EA	0.04
840722119952	PY-6431	Z25S	PYTHON CLAMP; SS 316, 3-1/2" - 4-1/2" CLAMP RANGE	\$7.70	BULK	EA	0.11
840722119969	PY-7231	Z25S	PYTHON CLAMP; SS 316, 3-1/2" - 5 CLAMP RANGE	\$8.00	BULK	EA	0.11
840722120002	PY-8031	Z25S	PYTHON CLAMP; SS 316, 4 - 5-1/2" CLAMP RANGE	\$8.50	BULK	EA	0.12
840722120026	PY-831	Z25S	PYTHON CLAMP; SS 316, 5/8" - 15/16" CLAMP RANGE	\$5.20	BULK	EA	0.04
840722120033	PY-8831	Z25S	PYTHON CLAMP; SS 316, 4 - 1/2"-6 CLAMP RANGE	\$8.70	BULK	EA	0.13
840722120064	PY-9631	Z25S	PYTHON CLAMP; SS 316, 5 - 6-1/2" CLAMP RANGE	\$9.10	BULK	EA	0.15
PORCE-A-CLAMP				SUGGESTED LIST PRICE	STANDARD QTY	UNIT OF MEASURE	WEIGHT PER UOM
840722101476	006CC018Z	Z13	PORCE-A-CLAMP W/EVERDUR HARDWARE, 3/8" HOLE DIA.	\$28.30	10	EA	0.25
840722101483	008CC018Z	Z13	PORCE-A-CLAMP W/EVERDUR HARDWARE, 1/2" HOLE DIA.	\$28.30	10	EA	0.25
840722101490	010CC018Z	Z13	PORCE-A-CLAMP W/EVERDUR HARDWARE, 5/8" HOLE DIA.	\$28.30	10	EA	0.25
840722101506	012CC026Z	Z13	PORCE-A-CLAMP W/EVERDUR HARDWARE, 3/4" HOLE DIA.	\$36.60	10	EA	0.37
840722101513	014CC026Z	Z13	PORCE-A-CLAMP W/EVERDUR HARDWARE, 7/8" HOLE DIA.	\$36.60	10	EA	0.37
840722101520	016CC026Z	Z13	PORCE-A-CLAMP W/EVERDUR HARDWARE, 1" HOLE DIA.	\$36.60	10	EA	0.37
840722101537	018CC026Z	Z13	PORCE-A-CLAMP W/EVERDUR HARDWARE, 1-1/8" HOLE DIA.	\$36.60	10	EA	0.37
840722101544	020CC034Z	Z13	PORCE-A-CLAMP W/EVERDUR HARDWARE, 1-1/4" HOLE DIA.	\$47.50	10	EA	0.58
840722101551	022CC034Z	Z13	PORCE-A-CLAMP W/EVERDUR HARDWARE, 1-3/8" HOLE DIA.	\$47.50	10	EA	0.58
840722101568	024CC034Z	Z13	PORCE-A-CLAMP W/EVERDUR HARDWARE, 1-1/2" HOLE DIA.	\$47.50	10	EA	0.58
840722101575	026CC034Z	Z13	PORCE-A-CLAMP W/EVERDUR HARDWARE, 1-5/8" HOLE DIA.	\$47.50	10	EA	0.58
840722101582	028CC042Z	Z13	PORCE-A-CLAMP W/EVERDUR HARDWARE, 1-3/4" HOLE DIA.	\$62.10	10	EA	0.76
840722101599	030CC042Z	Z13	PORCE-A-CLAMP W/EVERDUR HARDWARE, 1-7/8" HOLE DIA.	\$62.10	10	EA	0.76
840722101605	032CC042Z	Z13	PORCE-A-CLAMP W/EVERDUR HARDWARE, 2" HOLE DIA.	\$62.10	10	EA	0.76
840722101612	034CC042Z	Z13	PORCE-A-CLAMP W/EVERDUR HARDWARE, 2-1/8" HOLE DIA.	\$60.20	5	EA	0.76
840722101629	036CC050Z	Z13	PORCE-A-CLAMP W/EVERDUR HARDWARE, 2-1/4" HOLE DIA.	\$78.10	5	EA	0.90
840722101636	038CC050Z	Z13	PORCE-A-CLAMP W/EVERDUR HARDWARE, 2-3/8" HOLE DIA.	\$78.10	5	EA	0.90
840722101643	040CC050Z	Z13	PORCE-A-CLAMP W/EVERDUR HARDWARE, 2-1/2" HOLE DIA.	\$78.10	5	EA	0.90
840722101650	042CC050Z	Z13	PORCE-A-CLAMP W/EVERDUR HARDWARE, 2-5/8" HOLE DIA.	\$78.10	5	EA	0.90
840722101667	044CC058Z	Z13	PORCE-A-CLAMP W/EVERDUR HARDWARE, 2-3/4" HOLE DIA.	\$90.40	5	EA	1.09
840722101674	046CC058Z	Z13	PORCE-A-CLAMP W/EVERDUR HARDWARE, 2-7/8" HOLE DIA.	\$90.40	5	EA	1.09
840722101681	048CC058Z	Z13	PORCE-A-CLAMP W/EVERDUR HARDWARE, 3" HOLE DIA.	\$90.40	5	EA	1.09
840722101698	050CC058Z	Z13	PORCE-A-CLAMP W/EVERDUR HARDWARE, 3-1/8" HOLE DIA.	\$90.40	5	EA	1.09
840722101704	052CC066Z	Z13	PORCE-A-CLAMP W/EVERDUR HARDWARE, 3-1/4" HOLE DIA.	\$103.70	5	EA	1.30
840722101711	054CC066Z	Z13	PORCE-A-CLAMP W/EVERDUR HARDWARE, 3-3/8" HOLE DIA.	\$103.70	5	EA	1.30
840722101728	056CC066Z	Z13	PORCE-A-CLAMP W/EVERDUR HARDWARE, 3-1/2" HOLE DIA.	\$103.70	5	EA	1.30
840722101735	058CC066Z	Z13	PORCE-A-CLAMP W/EVERDUR HARDWARE, 3-5/8" HOLE DIA.	\$103.70	5	EA	1.30
840722101742	060CC074Z	Z13	PORCE-A-CLAMP W/EVERDUR HARDWARE, 3-3/4" HOLE DIA.	\$119.60	5	EA	1.60
840722101759	062CC074Z	Z13	PORCE-A-CLAMP W/EVERDUR HARDWARE, 3-7/8" HOLE DIA.	\$121.80	5	EA	1.60
840722101766	064CC074Z	Z13	PORCE-A-CLAMP W/EVERDUR HARDWARE, 4" HOLE DIA.	\$110.40	5	EA	1.60
840722101773	066CC074Z	Z13	PORCE-A-CLAMP W/EVERDUR HARDWARE, 4-1/8" HOLE DIA.	\$121.80	5	EA	1.60
840722101780	068CC080Z	Z13	PORCE-A-CLAMP W/EVERDUR HARDWARE, 4-1/4" HOLE DIA.	\$122.90	5	EA	1.60
840722101797	070CC080Z	Z13	PORCE-A-CLAMP W/EVERDUR HARDWARE, 4-3/8" HOLE DIA.	\$127.10	5	EA	1.60
840722101803	072CC080Z	Z13	PORCE-A-CLAMP W/EVERDUR HARDWARE, 4-1/2" HOLE DIA.	\$133.60	5	EA	1.60
840722101810	006CC018S	Z13S	PORCE-A-CLAMP; SS 304 W/ SILICON BRONZE HDW, 3/8" HOLE DIA.	\$33.40	10	EA	0.25
840722101827	008CC018S	Z13S	PORCE-A-CLAMP; SS 304 W/ SILICON BRONZE HDW, 1/2" HOLE DIA.	\$33.40	10	EA	0.25
840722101834	010CC018S	Z13S	PORCE-A-CLAMP; SS 304 W/ SILICON BRONZE HDW, 5/8" HOLE DIA.	\$33.40	10	EA	0.25
840722101841	012CC026S	Z13S	PORCE-A-CLAMP; SS 304 W/ SILICON BRONZE HDW, 3/4" HOLE DIA.	\$44.50	10	EA	0.37
840722101858	014CC026S	Z13S	PORCE-A-CLAMP; SS 304 W/ SILICON BRONZE HDW, 7/8" HOLE DIA.	\$44.50	10	EA	0.37
840722101865	016CC026S	Z13S	PORCE-A-CLAMP; SS 304 W/ SILICON BRONZE HDW, 1" HOLE DIA.	\$44.50	10	EA	0.37
840722101872	018CC026S	Z13S	PORCE-A-CLAMP; SS 304 W/ SILICON BRONZE HDW, 1-1/8" HOLE DIA.	\$44.50	10	EA	0.37
840722101889	020CC034S	Z13S	PORCE-A-CLAMP; SS 304 W/ SILICON BRONZE HDW, 1-1/4" HOLE DIA.	\$56.50	10	EA	0.58
840722101896	022CC034S	Z13S	PORCE-A-CLAMP; SS 304 W/ SILICON BRONZE HDW, 1-3/8" HOLE DIA.	\$56.50	10	EA	0.58
840722101902	024CC034S	Z13S	PORCE-A-CLAMP; SS 304 W/ SILICON BRONZE HDW, 1-1/2" HOLE DIA.	\$59.10	10	EA	0.58
840722101919	026CC034S	Z13S	PORCE-A-CLAMP; SS 304 W/ SILICON BRONZE HDW, 1-5/8" HOLE DIA.	\$59.10	10	EA	0.58
840722101926	028CC042S	Z13S	PORCE-A-CLAMP; SS 304 W/ SILICON BRONZE HDW, 1-3/4" HOLE DIA.	\$78.30	10	EA	0.76
840722101933	030CC042S	Z13S	PORCE-A-CLAMP; SS 304 W/ SILICON BRONZE HDW, 1-7/8" HOLE DIA.	\$78.30	10	EA	0.76
840722101940	032CC042S	Z13S	PORCE-A-CLAMP; SS 304 W/ SILICON BRONZE HDW, 2" HOLE DIA.	\$78.30	10	EA	0.76
840722101957	034CC042S	Z13S	PORCE-A-CLAMP; SS 304 W/ SILICON BRONZE HDW, 2-1/8" HOLE DIA.	\$78.30	5	EA	0.76
840722101964	036CC050S	Z13S	PORCE-A-CLAMP; SS 304 W/ SILICON BRONZE HDW, 2-1/4" HOLE DIA.	\$102.90	5	EA	0.90
840722101971	038CC050S	Z13S	PORCE-A-CLAMP; SS 304 W/ SILICON BRONZE HDW, 2-3/8" HOLE DIA.	\$104.10	5	EA	0.90
840722101988	040CC050S	Z13S	PORCE-A-CLAMP; SS 304 W/ SILICON BRONZE HDW, 2-1/2" HOLE DIA.	\$100.80	5	EA	0.90
840722101995	042CC050S	Z13S	PORCE-A-CLAMP; SS 304 W/ SILICON BRONZE HDW, 2-5/8" HOLE DIA.	\$102.90	5	EA	0.90
840722102008	044CC058S	Z13S	PORCE-A-CLAMP; SS 304 W/ SILICON BRONZE HDW, 2-3/4" HOLE DIA.	\$124.10	5	EA	1.09

SUGGESTED LIST PRICES EFFECTIVE 03-04-2024

WESANCO ZSI HYDRAZORB UPC NUMBER	WESANCO ZSI HYDRAZORB PART NUMBER	ITEM CLASS	DESCRIPTION	SUGGESTED LIST PRICE	STANDARD QTY	UNIT OF MEASURE	WEIGHT PER UOM
840722102015	046CC058S	Z13S	PORCE-A-CLAMP; SS 304 W/ SILICON BRONZE HDW, 2-7/8" HOLE DIA.	\$119.60	5	EA	1.09
840722102022	048CC058S	Z13S	PORCE-A-CLAMP; SS 304 W/ SILICON BRONZE HDW, 3" HOLE DIA.	\$119.60	5	EA	1.09
840722102039	050CC058S	Z13S	PORCE-A-CLAMP; SS 304 W/ SILICON BRONZE HDW, 3-1/8" HOLE DIA.	\$119.60	5	EA	1.09
840722102046	052CC066S	Z13S	PORCE-A-CLAMP; SS 304 W/ SILICON BRONZE HDW, 3-1/4" HOLE DIA.	\$137.20	5	EA	1.30
840722102053	054CC066S	Z13S	PORCE-A-CLAMP; SS 304 W/ SILICON BRONZE HDW, 3-3/8" HOLE DIA.	\$137.20	5	EA	1.30
840722102060	056CC066S	Z13S	PORCE-A-CLAMP; SS 304 W/ SILICON BRONZE HDW, 3-1/2" HOLE DIA.	\$131.20	5	EA	1.30
840722102077	058CC066S	Z13S	PORCE-A-CLAMP; SS 304 W/ SILICON BRONZE HDW, 3-5/8" HOLE DIA.	\$137.20	5	EA	1.30
840722102084	060CC074S	Z13S	PORCE-A-CLAMP; SS 304 W/ SILICON BRONZE HDW, 3-3/4" HOLE DIA.	\$158.10	5	EA	1.60
840722102091	062CC074S	Z13S	PORCE-A-CLAMP; SS 304 W/ SILICON BRONZE HDW, 3-7/8" HOLE DIA.	\$161.00	5	EA	1.60
840722102107	064CC074S	Z13S	PORCE-A-CLAMP; SS 304 W/ SILICON BRONZE HDW, 4" HOLE DIA.	\$146.00	5	EA	1.60
840722102114	066CC074S	Z13S	PORCE-A-CLAMP; SS 304 W/ SILICON BRONZE HDW, 4-1/8" HOLE DIA.	\$161.00	5	EA	1.60
840722102121	068CC080S	Z13S	PORCE-A-CLAMP; SS 304 W/ SILICON BRONZE HDW, 4-1/4" HOLE DIA.	\$162.50	5	EA	1.60
840722102138	070CC080S	Z13S	PORCE-A-CLAMP; SS 304 W/ SILICON BRONZE HDW, 4-3/8" HOLE DIA.	\$168.60	5	EA	1.60
840722102145	072CC080S	Z13S	PORCE-A-CLAMP; SS 304 W/ SILICON BRONZE HDW, 4-1/2" HOLE DIA.	\$177.00	5	EA	1.60
840722107898	006CC018ZH	Z13	PORCE-A-CLAMP HALOGEN FREE, 3/8" HOLEDIA.	\$37.20	10	EA	0.25
840722107904	008CC018ZH	Z13	PORCE-A-CLAMP HALOGEN FREE, 1/2" HOLEDIA.	\$37.20	10	EA	0.25
840722107911	010CC018ZH	Z13	PORCE-A-CLAMP HALOGEN FREE, 5/8" HOLEDIA.	\$37.20	10	EA	0.25
840722107928	012CC026ZH	Z13	PORCE-A-CLAMP HALOGEN FREE, 3/4" HOLEDIA.	\$48.20	10	EA	0.37
840722107935	014CC026ZH	Z13	PORCE-A-CLAMP HALOGEN FREE, 7/8" HOLEDIA.	\$48.20	10	EA	0.37
840722107942	016CC026ZH	Z13	PORCE-A-CLAMP HALOGEN FREE, 1" HOLEDIA.	\$48.20	10	EA	0.37
840722107959	018CC026ZH	Z13	PORCE-A-CLAMP HALOGEN FREE, 1-1/8" HOLEDIA.	\$48.20	10	EA	0.37
840722107966	020CC034ZH	Z13	PORCE-A-CLAMP HALOGEN FREE, 1-1/4" HOLEDIA.	\$62.60	10	EA	0.58
840722107973	022CC034ZH	Z13	PORCE-A-CLAMP HALOGEN FREE, 1-3/8" HOLEDIA.	\$62.60	10	EA	0.58
840722107980	024CC034ZH	Z13	PORCE-A-CLAMP HALOGEN FREE, 1-1/2" HOLEDIA.	\$62.60	10	EA	0.58
840722107997	026CC034ZH	Z13	PORCE-A-CLAMP HALOGEN FREE, 1-5/8" HOLEDIA.	\$62.60	10	EA	0.58
840722108000	028CC042ZH	Z13	PORCE-A-CLAMP HALOGEN FREE, 1-3/4" HOLEDIA.	\$82.50	10	EA	0.76
840722108017	030CC042ZH	Z13	PORCE-A-CLAMP HALOGEN FREE, 1-7/8" HOLEDIA.	\$82.50	10	EA	0.76
840722108024	032CC042ZH	Z13	PORCE-A-CLAMP HALOGEN FREE, 2" HOLEDIA.	\$82.50	10	EA	0.76
840722108031	034CC042ZH	Z13	PORCE-A-CLAMP HALOGEN FREE, 2-1/8" HOLEDIA.	\$79.70	5	EA	0.76
840722108048	036CC050ZH	Z13	PORCE-A-CLAMP HALOGEN FREE, 2-1/4" HOLEDIA.	\$103.70	5	EA	0.90
840722108055	038CC050ZH	Z13	PORCE-A-CLAMP HALOGEN FREE, 2-3/8" HOLEDIA.	\$103.70	5	EA	0.90
840722108062	040CC050ZH	Z13	PORCE-A-CLAMP HALOGEN FREE, 2-1/2" HOLEDIA.	\$103.70	5	EA	0.90
840722108079	042CC050ZH	Z13	PORCE-A-CLAMP HALOGEN FREE, 2-5/8" HOLEDIA.	\$103.70	5	EA	0.90
840722108086	044CC058ZH	Z13	PORCE-A-CLAMP HALOGEN FREE, 2-3/4" HOLEDIA.	\$119.80	5	EA	1.09
840722108093	046CC058ZH	Z13	PORCE-A-CLAMP HALOGEN FREE, 2-7/8" HOLEDIA.	\$119.80	5	EA	1.09
840722108109	048CC058ZH	Z13	PORCE-A-CLAMP HALOGEN FREE, 3" HOLEDIA.	\$119.80	5	EA	1.09
840722108116	050CC058ZH	Z13	PORCE-A-CLAMP HALOGEN FREE, 3-1/8" HOLEDIA.	\$119.80	5	EA	1.09
840722108123	052CC066ZH	Z13	PORCE-A-CLAMP HALOGEN FREE, 3-1/4" HOLEDIA.	\$137.70	5	EA	1.30
840722108130	054CC066ZH	Z13	PORCE-A-CLAMP HALOGEN FREE, 3-3/8" HOLEDIA.	\$137.70	5	EA	1.30
840722108147	056CC066ZH	Z13	PORCE-A-CLAMP HALOGEN FREE, 3-1/2" HOLEDIA.	\$137.70	5	EA	1.30
840722108154	058CC066ZH	Z13	PORCE-A-CLAMP HALOGEN FREE, 3-5/8" HOLEDIA.	\$137.70	5	EA	1.30
840722108161	060CC074ZH	Z13	PORCE-A-CLAMP HALOGEN FREE, 3-3/4" HOLEDIA.	\$159.00	5	EA	1.60
840722108178	062CC074ZH	Z13	PORCE-A-CLAMP HALOGEN FREE, 3-7/8" HOLEDIA.	\$161.90	5	EA	1.60
840722108185	064CC074ZH	Z13	PORCE-A-CLAMP HALOGEN FREE, 4" HOLEDIA.	\$146.80	5	EA	1.60
840722108192	066CC074ZH	Z13	PORCE-A-CLAMP HALOGEN FREE, 4-1/8" HOLEDIA.	\$161.90	5	EA	1.60
840722108208	068CC080ZH	Z13	PORCE-A-CLAMP HALOGEN FREE, 4-1/4" HOLEDIA.	\$163.10	5	EA	1.60
840722108215	070CC080ZH	Z13	PORCE-A-CLAMP HALOGEN FREE, 4-3/8" HOLEDIA.	\$168.90	5	EA	1.60
840722108222	072CC080ZH	Z13	PORCE-A-CLAMP HALOGEN FREE, 4-1/2" HOLEDIA.	\$177.50	5	EA	1.60
840722108239	006CC018SH	Z13S	PORCE-A-CLAMP HALOGEN FREE; SS 304, 3/8"	\$44.00	10	EA	0.25
840722108246	008CC018SH	Z13S	PORCE-A-CLAMP HALOGEN FREE; SS 304, 1/2"	\$44.00	10	EA	0.25
840722108253	010CC018SH	Z13S	PORCE-A-CLAMP HALOGEN FREE; SS 304, 5/8"	\$44.00	10	EA	0.25
840722108260	012CC026SH	Z13S	PORCE-A-CLAMP HALOGEN FREE; SS 304, 3/4"	\$59.20	10	EA	0.37
840722108277	014CC026SH	Z13S	PORCE-A-CLAMP HALOGEN FREE; SS 304, 7/8"	\$59.20	10	EA	0.37
840722108284	016CC026SH	Z13S	PORCE-A-CLAMP HALOGEN FREE; SS 304, 1"	\$59.20	10	EA	0.37
840722108291	018CC026SH	Z13S	PORCE-A-CLAMP HALOGEN FREE; SS 304, 1-1/8"	\$59.20	10	EA	0.37
840722108307	020CC034SH	Z13S	PORCE-A-CLAMP HALOGEN FREE; SS 304, 1-1/4"	\$74.60	10	EA	0.58
840722108314	022CC034SH	Z13S	PORCE-A-CLAMP HALOGEN FREE; SS 304, 1-3/8"	\$74.60	10	EA	0.58
840722108321	024CC034SH	Z13S	PORCE-A-CLAMP HALOGEN FREE; SS 304, 1-1/2"	\$78.50	10	EA	0.58
840722108338	026CC034SH	Z13S	PORCE-A-CLAMP HALOGEN FREE; SS 304, 1-5/8"	\$78.50	10	EA	0.58
840722108345	028CC042SH	Z13S	PORCE-A-CLAMP HALOGEN FREE; SS 304, 1-3/4"	\$103.80	10	EA	0.76
840722108352	030CC042SH	Z13S	PORCE-A-CLAMP HALOGEN FREE; SS 304, 1-7/8"	\$103.80	10	EA	0.76
840722108369	032CC042SH	Z13S	PORCE-A-CLAMP HALOGEN FREE; SS 304, 2"	\$103.80	10	EA	0.76
840722108376	034CC042SH	Z13S	PORCE-A-CLAMP HALOGEN FREE; SS 304, 2-1/8"	\$103.80	5	EA	0.76
840722108383	036CC050SH	Z13S	PORCE-A-CLAMP HALOGEN FREE; SS 304, 2-1/4"	\$137.00	5	EA	0.90
840722108390	038CC050SH	Z13S	PORCE-A-CLAMP HALOGEN FREE; SS 304, 2-3/8"	\$138.30	5	EA	0.90
840722108406	040CC050SH	Z13S	PORCE-A-CLAMP HALOGEN FREE; SS 304, 2-1/2"	\$134.00	5	EA	0.90
840722108413	042CC050SH	Z13S	PORCE-A-CLAMP HALOGEN FREE; SS 304, 2-5/8"	\$137.00	5	EA	0.90
840722108420	044CC058SH	Z13S	PORCE-A-CLAMP HALOGEN FREE; SS 304, 2-3/4"	\$164.90	5	EA	1.09
840722108437	046CC058SH	Z13S	PORCE-A-CLAMP HALOGEN FREE; SS 304, 2-7/8"	\$159.10	5	EA	1.09
840722108444	048CC058SH	Z13S	PORCE-A-CLAMP HALOGEN FREE; SS 304, 3"	\$159.10	5	EA	1.09
840722108451	050CC058SH	Z13S	PORCE-A-CLAMP HALOGEN FREE; SS 304, 3-1/8"	\$159.10	5	EA	1.09
840722108468	052CC066SH	Z13S	PORCE-A-CLAMP HALOGEN FREE; SS 304, 3-1/4"	\$182.40	5	EA	1.30
840722108475	054CC066SH	Z13S	PORCE-A-CLAMP HALOGEN FREE; SS 304, 3-3/8"	\$182.40	5	EA	1.30
840722108482	056CC066SH	Z13S	PORCE-A-CLAMP HALOGEN FREE; SS 304, 3-1/2"	\$174.20	5	EA	1.30
840722108499	058CC066SH	Z13S	PORCE-A-CLAMP HALOGEN FREE; SS 304, 3-5/8"	\$182.40	5	EA	1.30
840722108505	060CC074SH	Z13S	PORCE-A-CLAMP HALOGEN FREE; SS 304, 3-3/4"	\$210.10	5	EA	1.60
840722108512	062CC074SH	Z13S	PORCE-A-CLAMP HALOGEN FREE; SS 304, 3-7/8"	\$214.20	5	EA	1.60
840722108529	064CC074SH	Z13S	PORCE-A-CLAMP HALOGEN FREE; SS 304, 4"	\$194.00	5	EA	1.60
840722108536	066CC074SH	Z13S	PORCE-A-CLAMP HALOGEN FREE; SS 304, 4-1/8"	\$214.20	5	EA	1.60

SUGGESTED LIST PRICES EFFECTIVE 03-04-2024

WESANCO ZSI HYDRAZORB UPC NUMBER	WESANCO ZSI HYDRAZORB PART NUMBER	ITEM CLASS	DESCRIPTION	SUGGESTED LIST PRICE	STANDARD QTY	UNIT OF MEASURE	WEIGHT PER UOM
840722108543	068CC080SH	Z13S	PORCE-A-CLAMP HALOGEN FREE; SS 304, 4-1/4"	\$216.10	5	EA	1.60
840722108550	070CC080SH	Z13S	PORCE-A-CLAMP HALOGEN FREE; SS 304, 4-3/8"	\$224.10	5	EA	1.60
840722108567	072CC080SH	Z13S	PORCE-A-CLAMP HALOGEN FREE; SS 304, 4-1/2"	\$193.00	5	EA	1.60
SADDLE-UP				SUGGESTED LIST PRICE	STANDARD QTY	UNIT OF MEASURE	WEIGHT PER UOM
840722125809	SD150	Z14	SADDLE-UP, 1-1/2" WIDTH	\$7.00	10	EA	0.40
840722125816	SD200	Z14	SADDLE-UP, 1-1/2" WIDTH	\$7.60	10	EA	0.50
840722125823	SD250	Z14	SADDLE-UP, 2-1/2" WIDTH	\$9.00	10	EA	0.60
840722125830	SD300	Z14	SADDLE-UP, 2-1/2" WIDTH	\$9.60	10	EA	0.70
840722125847	SD350	Z14	SADDLE-UP, 3-1/2" WIDTH	\$10.50	10	EA	0.80
840722125854	SD450	Z14	SADDLE-UP, 4-1/2" WIDTH	\$12.60	10	EA	1.00
840722125861	SD550	Z14	SADDLE-UP, 5-1/2" WIDTH	\$14.30	10	EA	1.20
840722125878	SD650	Z14	SADDLE-UP, 6-1/2" WIDTH	\$16.10	10	EA	1.40
SNAP-A-SADDLE				SUGGESTED LIST PRICE	STANDARD QTY	UNIT OF MEASURE	WEIGHT PER UOM
840722135303	SB225	Z15	SNAP-A-SADDLE - BLACK, 2-1/4" WIDTH.	\$15.70	70	EA	0.13
840722135310	SB325	Z15	SNAP-A-SADDLE - BLACK, 3-1/4" WIDTH.	\$18.70	50	EA	0.27
840722135327	SB425	Z15	SNAP-A-SADDLE - BLACK, 4-1/4" WIDTH.	\$20.30	45	EA	0.45
840722135334	SB525	Z15	SNAP-A-SADDLE - BLACK, 5-1/4" WIDTH.	\$25.60	25	EA	0.50
840722135341	SB625	Z15	SNAP-A-SADDLE - BLACK, 6-1/4" WIDTH.	\$31.30	25	EA	0.59
840722135358	SB825	Z15	SNAP-A-SADDLE - BLACK, 8-1/4" WIDTH.	\$41.40	20	EA	0.81
840722135365	SW225	Z15	SNAP-A-SADDLE - WHITE, 2-1/4" WIDTH.	\$15.70	70	EA	0.13
840722135372	SW325	Z15	SNAP-A-SADDLE - WHITE, 3-1/4" WIDTH.	\$18.70	50	EA	0.27
840722135389	SW425	Z15	SNAP-A-SADDLE - WHITE, 4-1/4" WIDTH.	\$20.30	45	EA	0.45
840722135396	SW525	Z15	SNAP-A-SADDLE - WHITE, 5-1/4" WIDTH.	\$25.60	25	EA	0.50
840722135402	SW625	Z15	SNAP-A-SADDLE - WHITE, 6-1/4" WIDTH.	\$31.30	25	EA	0.59
840722135419	SW825	Z15	SNAP-A-SADDLE - WHITE, 8-1/4" WIDTH.	\$41.40	20	EA	0.81
SNAP-A-SADDLE PRO				SUGGESTED LIST PRICE	STANDARD QTY	UNIT OF MEASURE	WEIGHT PER UOM
840722157947	SAC825B	Z15	12" BLACK SNAP-A-COVER FOR SAS825B	\$15.90	70	EA	0.50
840722157954	SAC825W	Z15	12" WHITE SNAP-A-COVER FOR SAS825W	\$15.90	70	EA	0.50
840722157961	SACL50G	Z15	18" GREY SNAP-A-COVER FOR SASM850G, SASM1050G, SASM1250G	\$18.40	40	EA	0.74
840722157916	SACX25B	Z15	12" BLACK SNAP-A-COVER FOR SAS225B, SAS325B, SAS425B, SAS525B, SAS625B	\$6.80	170	EA	0.19
840722157923	SACX25W	Z15	12" WHITE SNAP-A-COVER FOR SAS225W, SAS325W, SAS425W, SAS525W, SAS625W	\$6.80	170	EA	0.19
840722157930	SACX50G	Z15	12" GREY SNAP-A-COVER FOR SASM250G, SASM350G, SASM450G, SASM550G, SASM650G	\$6.80	170	EA	0.19
840722157589	SAS225B	Z15	BLACK INSULATION SADDLE 2.25" (57MM) WIDE X 12" (30.5CM) LONG	\$11.60	65	EA	0.24
840722157596	SAS225W	Z15	WHITE INSULATION SADDLE 2.25" (57MM) WIDE X 12" (30.5CM) LONG	\$11.60	65	EA	0.24
840722157602	SAS325B	Z15	BLACK INSULATION SADDLE 3.25" (82MM) WIDE X 12" (30.5CM) LONG	\$14.30	38	EA	0.32
840722157619	SAS325W	Z15	WHITE INSULATION SADDLE 3.25" (82MM) WIDE X 12" (30.5CM) LONG	\$14.30	38	EA	0.32
840722157626	SAS425B	Z15	BLACK INSULATION SADDLE 4.25" (108MM) WIDE X 12" (30.5CM) LONG	\$15.40	25	EA	0.43
840722157633	SAS425W	Z15	WHITE INSULATION SADDLE 4.25" (108MM) WIDE X 12" (30.5CM) LONG	\$15.40	25	EA	0.43
840722157640	SAS525B	Z15	BLACK INSULATION SADDLE 5.25" (133MM) WIDE X 12" (30.5CM) LONG	\$16.60	16	EA	0.50
840722157657	SAS525W	Z15	WHITE INSULATION SADDLE 5.25" (133MM) WIDE X 12" (30.5CM) LONG	\$16.60	16	EA	0.50
840722157664	SAS625B	Z15	BLACK INSULATION SADDLE 6.25" (159MM) WIDE X 12" (30.5CM) LONG	\$19.00	12	EA	0.61
840722157671	SAS625W	Z15	WHITE INSULATION SADDLE 6.25" (159MM) WIDE X 12" (30.5CM) LONG	\$19.00	12	EA	0.61
840722157688	SAS825B	Z15	BLACK INSULATION SADDLE 8.25" (204MM) WIDE X 12" (30.5CM) LONG	\$27.60	4	EA	1.02
840722157695	SAS825W	Z15	WHITE INSULATION SADDLE 8.25" (204MM) WIDE X 12" (30.5CM) LONG	\$27.60	4	EA	1.02
840722157763	SASM1050G	Z15	SILVER GRAY ADAPTABLE INSULATION SADDLE 10.65" (271MM) WIDE X 23" (584MM) LONG	\$57.70	8	EA	1.61
840722157770	SASM1250G	Z15	SILVER GRAY ADAPTABLE INSULATION SADDLE 12.65" (321MM) WIDE X 23" (584MM) LONG	\$66.00	7	EA	1.90
840722157855	SASM2-5/8G	Z15	STEEL ANGLE ADAPTER WIDTHS 1" (25.4MM) TO 2.62" (66MM)	\$14.50	180	EA	0.19
840722157701	SASM250G	Z15	SILVER GRAY ADAPTABLE INSULATION SADDLE 2.34" (60MM) WIDE X 12" (305MM) LONG	\$10.90	126	EA	0.20
840722157787	SASM30X30G	Z15	STRUT MOUNT ADAPTER 1 3/16" (30MM) WIDE X 1 3/16" (30MM) DEEP	\$4.20	250	EA	0.09
840722157794	SASM31X43G	Z15	STRUT MOUNT ADAPTER 15/64" (31MM) WIDE X 1 11/16" (43MM) DEEP	\$4.20	250	EA	0.10
840722157718	SASM350G	Z15	SILVER GRAY ADAPTABLE INSULATION SADDLE 3.45" (88MM) WIDE X 12" (305MM) LONG	\$15.50	86	EA	0.29
840722157800	SASM40X38G	Z15	STRUT MOUNT ADAPTER 1 9/16" (40MM) WIDE X 1 1/2" (38MM) DEEP	\$4.20	250	EA	0.11
840722157817	SASM42X20G	Z15	STRUT MOUNT ADAPTER 1 5/8" (42MM) WIDE X 13/16" (20MM) DEEP	\$4.20	250	EA	0.09
840722157824	SASM42X42G	Z15	STRUT MOUNT ADAPTER 1 5/8" (42MM) WIDE X 1 5/8" (42MM) DEEP	\$4.20	250	EA	0.10
840722157725	SASM450G	Z15	SILVER GRAY ADAPTABLE INSULATION SADDLE 4.5" (114MM) WIDE X 12" (305MM) LONG	\$17.80	48	EA	0.43
840722157831	SASM4D21G	Z15	STRUT MOUNT ADAPTER 2 1/8" (54MM) WIDE X 1 1/16" (27MM) DEEP	\$4.20	250	EA	0.12
840722157848	SASM4D22G	Z15	STRUT MOUNT ADAPTER 2 1/8" (54MM) 2 1 WIDE X 2 1/8" (54MM) DEEP	\$4.20	250	EA	0.12
840722157732	SASM550G	Z15	SILVER GRAY ADAPTABLE INSULATION SADDLE 5.56" (140MM) WIDE X 12" (305MM) LONG	\$23.20	36	EA	0.47
840722157749	SASM650G	Z15	SILVER GRAY ADAPTABLE INSULATION SADDLE 6.46" (165MM) WIDE X 12" (305MM) LONG	\$26.10	34	EA	0.54
840722157756	SASM850G	Z15	SILVER GRAY ADAPTABLE INSULATION SADDLE 8.65" (219MM) WIDE X 18" (457MM) LONG	\$33.00	10	EA	1.04
840722157862	SASMCLEVISG	Z15	CLEVIS U-STRAP MOUNT ADAPTER 1.9" (48MM) 4.75" (120.6MM) 0.875" (22MM)	\$3.40	200	EA	0.08
840722157893	SAMFLOOR10-12G	Z15	FLOOR ADAPTER 10.42" (265MM) 8.5" (216MM) 4.25" (108MM) 0.75" (19MM)	\$20.80	180	EA	0.15
840722157909	SASMHBEAMG	Z15	H-BEAM ADAPTER WIDTHS FROM 3.5" TO 8.87" (89MM TO 225MM)	\$33.20	200	EA	0.23
840722157879	SASMSTAB1050G	Z15	STRUT STABILIZER 2.10" (53MM) 10.34" (263MM) 3" (76MM) R5.13 2.24" (57MM)	\$8.40	72	EA	0.20
840722157886	SASMSTAB1250G	Z15	STRUT STABILIZER 2.10" (53MM) 11.38" (289MM) 3" (76MM) R6.13 2.28" (58MM)	\$8.40	72	EA	0.22
840722176139	SASP050G	Z15	GREY CLIP FOR OD PIPE SIZE 0.25" TO 0.50"	\$6.90	550	EA	0.02
840722176146	SASP125G	Z15	GREY CLIP FOR OD PIPE SIZE 0.625" TO 1.24"	\$6.90	550	EA	0.02
840722176153	SASP175G	Z15	GREY CLIP FOR OD PIPE SIZE 1.31" TO 1.75"	\$6.90	550	EA	0.03
840722176160	SASP225G	Z15	GREY CLIP FOR OD PIPE SIZE 1.75" TO 2.25"	\$6.90	550	EA	0.04
840722157978	SNAPSHOCK	Z15	GREY SHOCK DETECTOR FOR SASMCLEVISG	\$26.10	25	EA	0.08

SUGGESTED LIST PRICES EFFECTIVE 03-04-2024

WESANCO ZSI HYDRAZORB UPC NUMBER	WESANCO ZSI HYDRAZORB PART NUMBER	ITEM CLASS	DESCRIPTION	SUGGESTED LIST PRICE	STANDARD QTY	UNIT OF MEASURE	WEIGHT PER UOM
CUSH-A-THERM				SUGGESTED LIST PRICE	STANDARD QTY	UNIT OF MEASURE	WEIGHT PER UOM
840722135242	UX1412	Z16	CUSH-A-THERM, 1/2" NOM. WALL THICKNESS, 1/4" ID HOLE SIZE	\$9.10	25	EA	3.00
840722133804	UX3812	Z16	CUSH-A-THERM, 1/2" NOM. WALL THICKNESS, 3/8" ID HOLE SIZE	\$9.40	25	EA	3.23
840722133200	UX1212	Z16	CUSH-A-THERM, 1/2" NOM. WALL THICKNESS, 1/2" ID HOLE SIZE	\$10.10	20	EA	3.61
840722133903	UX5812	Z16	CUSH-A-THERM, 1/2" NOM. WALL THICKNESS, 5/8" ID HOLE SIZE	\$10.90	20	EA	3.90
840722133705	UX3412	Z16	CUSH-A-THERM, 1/2" NOM. WALL THICKNESS, 3/4" ID HOLE SIZE	\$12.20	20	EA	3.80
840722133958	UX7812	Z16	CUSH-A-THERM, 1/2" NOM. WALL THICKNESS, 7/8" ID HOLE SIZE	\$12.80	20	EA	4.32
840722133156	UX1812	Z16	CUSH-A-THERM, 1/2" NOM. WALL THICKNESS, 1-1/8" ID HOLE SIZE	\$14.70	20	EA	4.42
840722133255	UX13812	Z16	CUSH-A-THERM, 1/2" NOM. WALL THICKNESS, 1-3/8" ID HOLE SIZE	\$19.90	10	EA	4.99
840722133309	UX15812	Z16	CUSH-A-THERM, 1/2" NOM. WALL THICKNESS, 1-5/8" ID HOLE SIZE	\$21.80	10	EA	5.23
840722133354	UX17812	Z16	CUSH-A-THERM, 1/2" NOM. WALL THICKNESS, 1-7/8" ID HOLE SIZE	\$27.50	10	EA	5.65
840722133408	UX21812	Z16	CUSH-A-THERM, 1/2" NOM. WALL THICKNESS, 2-1/8" ID HOLE SIZE	\$28.00	5	EA	6.60
840722133453	UX23812	Z16	CUSH-A-THERM, 1/2" NOM. WALL THICKNESS, 2-3/8" ID HOLE SIZE	\$32.70	5	EA	6.65
840722133507	UX25812	Z16	CUSH-A-THERM, 1/2" NOM. WALL THICKNESS, 2-5/8" ID HOLE SIZE	\$37.30	5	EA	8.65
840722133552	UX27812	Z16	CUSH-A-THERM, 1/2" NOM. WALL THICKNESS, 2-7/8" ID HOLE SIZE	\$39.10	5	EA	8.85
840722133651	UX31812	Z16	CUSH-A-THERM, 1/2" NOM. WALL THICKNESS, 3-1/8" ID HOLE SIZE	\$45.70	10	EA	9.14
840722133606	UX31212	Z16	CUSH-A-THERM, 1/2" NOM. WALL THICKNESS, 3-1/2" ID HOLE SIZE	\$51.70	5	EA	9.25
840722133750	UX35812	Z16	CUSH-A-THERM, 1/2" NOM. WALL THICKNESS, 3-5/8" ID HOLE SIZE	\$54.30	10	EA	9.31
840722133859	UX41812	Z16	CUSH-A-THERM, 1/2" NOM. WALL THICKNESS, 4-1/8" ID HOLE SIZE	\$70.30	5	EA	12.10
840722133259	UX1434	Z16	CUSH-A-THERM, 3/4" NOM. WALL THICKNESS, 1/4" ID HOLE SIZE	\$12.50	15	EA	3.00
840722133835	UX3834	Z16	CUSH-A-THERM, 3/4" NOM. WALL THICKNESS, 3/8" ID HOLE SIZE	\$12.80	20	EA	3.40
840722133231	UX1234	Z16	CUSH-A-THERM, 3/4" NOM. WALL THICKNESS, 1/2" ID HOLE SIZE	\$13.70	10	EA	3.80
840722133934	UX5834	Z16	CUSH-A-THERM, 3/4" NOM. WALL THICKNESS, 5/8" ID HOLE SIZE	\$14.70	10	EA	4.10
840722133736	UX3434	Z16	CUSH-A-THERM, 3/4" NOM. WALL THICKNESS, 3/4" ID HOLE SIZE	\$17.20	10	EA	4.00
840722133989	UX7834	Z16	CUSH-A-THERM, 3/4" NOM. WALL THICKNESS, 7/8" ID HOLE SIZE	\$19.90	10	EA	4.55
840722133187	UX11834	Z16	CUSH-A-THERM, 3/4" NOM. WALL THICKNESS, 1-1/8" ID HOLE SIZE	\$21.80	10	EA	4.65
840722133286	UX13834	Z16	CUSH-A-THERM, 3/4" NOM. WALL THICKNESS, 1-3/8" ID HOLE SIZE	\$22.60	10	EA	5.25
840722133330	UX15834	Z16	CUSH-A-THERM, 3/4" NOM. WALL THICKNESS, 1-5/8" ID HOLE SIZE	\$28.00	5	EA	5.50
840722133385	UX17834	Z16	CUSH-A-THERM, 3/4" NOM. WALL THICKNESS, 1-7/8" ID HOLE SIZE	\$35.90	5	EA	6.20
840722133439	UX21834	Z16	CUSH-A-THERM, 3/4" NOM. WALL THICKNESS, 2-1/8" ID HOLE SIZE	\$37.30	10	EA	6.95
840722133484	UX23834	Z16	CUSH-A-THERM, 3/4" NOM. WALL THICKNESS, 2-3/8" ID HOLE SIZE	\$38.40	5	EA	7.00
840722133538	UX25834	Z16	CUSH-A-THERM, 3/4" NOM. WALL THICKNESS, 2-5/8" ID HOLE SIZE	\$43.40	5	EA	9.10
840722133583	UX27834	Z16	CUSH-A-THERM, 3/4" NOM. WALL THICKNESS, 2-7/8" ID HOLE SIZE	\$47.50	5	EA	9.40
840722133682	UX31834	Z16	CUSH-A-THERM, 3/4" NOM. WALL THICKNESS, 3-1/8" ID HOLE SIZE	\$54.30	5	EA	8.90
840722133637	UX31234	Z16	CUSH-A-THERM, 3/4" NOM. WALL THICKNESS, 3-1/2" ID HOLE SIZE	\$66.50	5	EA	9.20
840722133781	UX35834	Z16	CUSH-A-THERM, 3/4" NOM. WALL THICKNESS, 3-5/8" ID HOLE SIZE	\$70.30	5	EA	9.80
840722133880	UX41834	Z16	CUSH-A-THERM, 3/4" NOM. WALL THICKNESS, 4-1/8" ID HOLE SIZE	\$112.30	5	EA	12.80
840722135266	UX1410	Z16	CUSH-A-THERM, 1" NOM. WALL THICKNESS, 1/4" ID HOLE SIZE	\$18.50	40	EA	4.20
840722133798	UX3810	Z16	CUSH-A-THERM, 1" NOM. WALL THICKNESS, 3/8" ID HOLE SIZE	\$19.30	45	EA	4.50
840722133194	UX1210	Z16	CUSH-A-THERM, 1" NOM. WALL THICKNESS, 1/2" ID HOLE SIZE	\$20.30	40	EA	4.70
840722133897	UX5810	Z16	CUSH-A-THERM, 1" NOM. WALL THICKNESS, 5/8" ID HOLE SIZE	\$21.80	35	EA	4.95
840722133699	UX3410	Z16	CUSH-A-THERM, 1" NOM. WALL THICKNESS, 3/4" ID HOLE SIZE	\$22.10	35	EA	5.10
840722133941	UX7810	Z16	CUSH-A-THERM, 1" NOM. WALL THICKNESS, 7/8" ID HOLE SIZE	\$22.60	40	EA	5.50
840722133149	UX11810	Z16	CUSH-A-THERM, 1" NOM. WALL THICKNESS, 1-1/8" ID HOLE SIZE	\$28.00	25	EA	5.80
840722133248	UX13810	Z16	CUSH-A-THERM, 1" NOM. WALL THICKNESS, 1-3/8" ID HOLE SIZE	\$28.80	25	EA	5.55
840722133293	UX15810	Z16	CUSH-A-THERM, 1" NOM. WALL THICKNESS, 1-5/8" ID HOLE SIZE	\$37.30	20	EA	7.75
840722133347	UX17810	Z16	CUSH-A-THERM, 1" NOM. WALL THICKNESS, 1-7/8" ID HOLE SIZE	\$41.20	15	EA	8.05
840722133392	UX21810	Z16	CUSH-A-THERM, 1" NOM. WALL THICKNESS, 2-1/8" ID HOLE SIZE	\$44.60	15	EA	8.35
840722133446	UX23810	Z16	CUSH-A-THERM, 1" NOM. WALL THICKNESS, 2-3/8" ID HOLE SIZE	\$47.20	15	EA	7.85
840722133491	UX25810	Z16	CUSH-A-THERM, 1" NOM. WALL THICKNESS, 2-5/8" ID HOLE SIZE	\$54.30	10	EA	11.10
840722133545	UX27810	Z16	CUSH-A-THERM, 1" NOM. WALL THICKNESS, 2-7/8" ID HOLE SIZE	\$62.20	10	EA	11.30
840722133644	UX31810	Z16	CUSH-A-THERM, 1" NOM. WALL THICKNESS, 3-1/8" ID HOLE SIZE	\$70.30	5	EA	11.50
840722133590	UX31210	Z16	CUSH-A-THERM, 1" NOM. WALL THICKNESS, 3-1/2" ID HOLE SIZE	\$110.20	5	EA	12.80
840722133743	UX35810	Z16	CUSH-A-THERM, 1" NOM. WALL THICKNESS, 3-5/8" ID HOLE SIZE	\$124.10	5	EA	12.40
840722133842	UX41810	Z16	CUSH-A-THERM, 1" NOM. WALL THICKNESS, 4-1/8" ID HOLE SIZE	\$151.10	5	EA	13.40
840722133811	UX3815	Z16	CUSH-A-THERM, 1-1/2" NOM. WALL THICKNESS, 3/8" ID HOLE SIZE	\$21.20	20	EA	4.95
840722133217	UX1215	Z16	CUSH-A-THERM, 1-1/2" NOM. WALL THICKNESS, 1/2" ID HOLE SIZE	\$23.20	20	EA	5.17
840722133910	UX5815	Z16	CUSH-A-THERM, 1-1/2" NOM. WALL THICKNESS, 5/8" ID HOLE SIZE	\$25.20	20	EA	5.44
840722133712	UX3415	Z16	CUSH-A-THERM, 1-1/2" NOM. WALL THICKNESS, 3/4" ID HOLE SIZE	\$28.00	15	EA	5.61
840722133965	UX7815	Z16	CUSH-A-THERM, 1-1/2" NOM. WALL THICKNESS, 7/8" ID HOLE SIZE	\$31.10	15	EA	6.05
840722133163	UX11815	Z16	CUSH-A-THERM, 1-1/2" NOM. WALL THICKNESS, 1-1/8" ID HOLE SIZE	\$38.50	15	EA	6.38
840722133262	UX13815	Z16	CUSH-A-THERM, 1-1/2" NOM. WALL THICKNESS, 1-3/8" ID HOLE SIZE	\$45.70	15	EA	6.11
840722133316	UX15815	Z16	CUSH-A-THERM, 1-1/2" NOM. WALL THICKNESS, 1-5/8" ID HOLE SIZE	\$48.10	10	EA	8.53
840722133361	UX17815	Z16	CUSH-A-THERM, 1-1/2" NOM. WALL THICKNESS, 1-7/8" ID HOLE SIZE	\$52.50	10	EA	8.86
840722133415	UX21815	Z16	CUSH-A-THERM, 1-1/2" NOM. WALL THICKNESS, 2-1/8" ID HOLE SIZE	\$55.30	10	EA	9.19
840722133460	UX23815	Z16	CUSH-A-THERM, 1-1/2" NOM. WALL THICKNESS, 2-3/8" ID HOLE SIZE	\$61.80	10	EA	8.64
840722133514	UX25815	Z16	CUSH-A-THERM, 1-1/2" NOM. WALL THICKNESS, 2-5/8" ID HOLE SIZE	\$69.10	5	EA	12.20
840722133569	UX27815	Z16	CUSH-A-THERM, 1-1/2" NOM. WALL THICKNESS, 2-7/8" ID HOLE SIZE	\$78.70	5	EA	12.40
840722133668	UX31815	Z16	CUSH-A-THERM, 1-1/2" NOM. WALL THICKNESS, 3-1/8" ID HOLE SIZE	\$93.20	5	EA	12.70
840722133613	UX31215	Z16	CUSH-A-THERM, 1-1/2" NOM. WALL THICKNESS, 3-1/2" ID HOLE SIZE	\$156.30	5	EA	14.10
840722133767	UX35815	Z16	CUSH-A-THERM, 1-1/2" NOM. WALL THICKNESS, 3-5/8" ID HOLE SIZE	\$141.60	5	EA	14.20
840722133866	UX41815	Z16	CUSH-A-THERM, 1-1/2" NOM. WALL THICKNESS, 4-1/8" ID HOLE SIZE	\$178.20	4	EA	14.70
840722133927	UX5820	Z16	CUSH-A-THERM, 2" NOM. WALL THICKNESS, 5/8" ID HOLE SIZE	\$32.70	15	EA	6.26
840722133729	UX3420	Z16	CUSH-A-THERM, 2" NOM. WALL THICKNESS, 3/4" ID HOLE SIZE	\$36.40	15	EA	6.45
840722133972	UX7820	Z16	CUSH-A-THERM, 2" NOM. WALL THICKNESS, 7/8" ID HOLE SIZE	\$40.30	5	EA	6.96
840722133170	UX11820	Z16	CUSH-A-THERM, 2" NOM. WALL THICKNESS, 1-1/8" ID HOLE SIZE	\$50.00	5	EA	7.34

SUGGESTED LIST PRICES EFFECTIVE 03-04-2024

WESANCO ZSI HYDRAZORB UPC NUMBER	WESANCO ZSI HYDRAZORB PART NUMBER	ITEM CLASS	DESCRIPTION	SUGGESTED LIST PRICE	STANDARD QTY	UNIT OF MEASURE	WEIGHT PER UOM
840722133279	UX13820	Z16	CUSH-A-THERM, 2" NOM. WALL THICKNESS, 1-3/8" ID HOLE SIZE	\$59.40	5	EA	7.03
840722133323	UX15820	Z16	CUSH-A-THERM, 2" NOM. WALL THICKNESS, 1-5/8" ID HOLE SIZE	\$62.40	5	EA	9.81
840722133378	UX17820	Z16	CUSH-A-THERM, 2" NOM. WALL THICKNESS, 1-7/8" ID HOLE SIZE	\$68.50	5	EA	10.20
840722133422	UX21820	Z16	CUSH-A-THERM, 2" NOM. WALL THICKNESS, 2-1/8" ID HOLE SIZE	\$71.80	5	EA	10.60
840722133477	UX23820	Z16	CUSH-A-THERM, 2" NOM. WALL THICKNESS, 2-3/8" ID HOLE SIZE	\$80.40	5	EA	9.94
840722133521	UX25820	Z16	CUSH-A-THERM, 2" NOM. WALL THICKNESS, 2-5/8" ID HOLE SIZE	\$89.60	5	EA	14.00
840722133576	UX27820	Z16	CUSH-A-THERM, 2" NOM. WALL THICKNESS, 2-7/8" ID HOLE SIZE	\$102.20	5	EA	14.20
840722133675	UX31820	Z16	CUSH-A-THERM, 2" NOM. WALL THICKNESS, 3-1/8" ID HOLE SIZE	\$121.20	5	EA	14.60
840722133620	UX31220	Z16	CUSH-A-THERM, 2" NOM. WALL THICKNESS, 3-1/2" ID HOLE SIZE	\$203.10	5	EA	16.20
840722133774	UX35820	Z16	CUSH-A-THERM, 2" NOM. WALL THICKNESS, 3-5/8" ID HOLE SIZE	\$220.60	5	EA	16.30
840722133873	UX41820	Z16	CUSH-A-THERM, 2" NOM. WALL THICKNESS, 4-1/8" ID HOLE SIZE	\$231.80	5	EA	16.90
840722166093	UX1412SS	Z16S	CUSH-A-THERM, 1/2" NOM. WALL THICKNESS, 1/4" ID HOLE SIZE, 304 SS	\$10.30	25	EA	3.00
840722166109	UX3812SS	Z16S	CUSH-A-THERM, 1/2" NOM. WALL THICKNESS, 3/8" ID HOLE SIZE, 304 SS	\$10.90	38	EA	3.23
840722166116	UX1212SS	Z16S	CUSH-A-THERM, 1/2" NOM. WALL THICKNESS, 1/2" ID HOLE SIZE, 304 SS	\$11.60	20	EA	3.61
840722166123	UX5812SS	Z16S	CUSH-A-THERM, 1/2" NOM. WALL THICKNESS, 5/8" ID HOLE SIZE, 304 SS	\$12.50	20	EA	3.90
840722166130	UX41812SS	Z16S	CUSH-A-THERM, 1/2" NOM. WALL THICKNESS, 3/4" ID HOLE SIZE, 304 SS	\$13.90	20	EA	3.80
840722166147	UX7812SS	Z16S	CUSH-A-THERM, 1/2" NOM. WALL THICKNESS, 7/8" ID HOLE SIZE, 304 SS	\$14.80	20	EA	4.32
840722166154	UX11812SS	Z16S	CUSH-A-THERM, 1/2" NOM. WALL THICKNESS, 1-1/8" ID HOLE SIZE, 304 SS	\$16.80	20	EA	4.42
840722166161	UX13812SS	Z16S	CUSH-A-THERM, 1/2" NOM. WALL THICKNESS, 1-3/8" ID HOLE SIZE, 304 SS	\$22.90	10	EA	4.99
840722166178	UX15812SS	Z16S	CUSH-A-THERM, 1/2" NOM. WALL THICKNESS, 1-5/8" ID HOLE SIZE, 304 SS	\$25.20	10	EA	5.23
840722166185	UX17812SS	Z16S	CUSH-A-THERM, 1/2" NOM. WALL THICKNESS, 1-7/8" ID HOLE SIZE, 304 SS	\$31.80	10	EA	5.65
840722166192	UX21812SS	Z16S	CUSH-A-THERM, 1/2" NOM. WALL THICKNESS, 2-1/8" ID HOLE SIZE, 304 SS	\$32.50	5	EA	6.60
840722166208	UX23812SS	Z16S	CUSH-A-THERM, 1/2" NOM. WALL THICKNESS, 2-3/8" ID HOLE SIZE, 304 SS	\$37.80	5	EA	6.65
840722166215	UX25812SS	Z16S	CUSH-A-THERM, 1/2" NOM. WALL THICKNESS, 2-5/8" ID HOLE SIZE, 304 SS	\$43.10	5	EA	8.65
840722166222	UX27812SS	Z16S	CUSH-A-THERM, 1/2" NOM. WALL THICKNESS, 2-7/8" ID HOLE SIZE, 304 SS	\$45.00	5	EA	8.85
840722166239	UX31812SS	Z16S	CUSH-A-THERM, 1/2" NOM. WALL THICKNESS, 3-1/8" ID HOLE SIZE, 304 SS	\$52.70	10	EA	9.14
840722166246	UX31212SS	Z16S	CUSH-A-THERM, 1/2" NOM. WALL THICKNESS, 3-1/2" ID HOLE SIZE, 304 SS	\$59.70	5	EA	9.25
840722166253	UX35812SS	Z16S	CUSH-A-THERM, 1/2" NOM. WALL THICKNESS, 3-5/8" ID HOLE SIZE, 304 SS	\$62.70	10	EA	9.31
840722166260	UX41812SS	Z16S	CUSH-A-THERM, 1/2" NOM. WALL THICKNESS, 4-1/8" ID HOLE SIZE, 304 SS	\$81.20	5	EA	12.10
840722166277	UX1434SS	Z16S	CUSH-A-THERM, 3/4" NOM. WALL THICKNESS, 1/4" ID HOLE SIZE, 304 SS	\$14.30	15	EA	3.00
840722166284	UX3834SS	Z16S	CUSH-A-THERM, 3/4" NOM. WALL THICKNESS, 3/8" ID HOLE SIZE, 304 SS	\$14.80	20	EA	3.40
840722166291	UX1234SS	Z16S	CUSH-A-THERM, 3/4" NOM. WALL THICKNESS, 1/2" ID HOLE SIZE, 304 SS	\$15.90	10	EA	3.80
840722166307	UX5834SS	Z16S	CUSH-A-THERM, 3/4" NOM. WALL THICKNESS, 5/8" ID HOLE SIZE, 304 SS	\$16.80	10	EA	4.10
840722166314	UX3434SS	Z16S	CUSH-A-THERM, 3/4" NOM. WALL THICKNESS, 3/4" ID HOLE SIZE, 304 SS	\$19.80	10	EA	4.00
840722166321	UX7834SS	Z16S	CUSH-A-THERM, 3/4" NOM. WALL THICKNESS, 7/8" ID HOLE SIZE, 316 SS	\$22.90	10	EA	4.55
840722166338	UX11834SS	Z16S	CUSH-A-THERM, 3/4" NOM. WALL THICKNESS, 1-1/8" ID HOLE SIZE, 304 SS	\$25.20	10	EA	4.65
840722166345	UX13834SS	Z16S	CUSH-A-THERM, 3/4" NOM. WALL THICKNESS, 1-3/8" ID HOLE SIZE, 304 SS	\$26.30	10	EA	5.25
840722166352	UX15834SS	Z16S	CUSH-A-THERM, 3/4" NOM. WALL THICKNESS, 1-5/8" ID HOLE SIZE, 304 SS	\$32.50	5	EA	5.50
840722166369	UX17834SS	Z16S	CUSH-A-THERM, 3/4" NOM. WALL THICKNESS, 1-7/8" ID HOLE SIZE, 304 SS	\$41.50	5	EA	6.20
840722166376	UX21834SS	Z16S	CUSH-A-THERM, 3/4" NOM. WALL THICKNESS, 2-1/8" ID HOLE SIZE, 304 SS	\$43.10	10	EA	6.95
840722166383	UX23834SS	Z16S	CUSH-A-THERM, 3/4" NOM. WALL THICKNESS, 2-3/8" ID HOLE SIZE, 304 SS	\$44.40	5	EA	7.00
840722166390	UX25834SS	Z16S	CUSH-A-THERM, 3/4" NOM. WALL THICKNESS, 2-5/8" ID HOLE SIZE, 304 SS	\$50.00	5	EA	9.10
840722166406	UX27834SS	Z16S	CUSH-A-THERM, 3/4" NOM. WALL THICKNESS, 2-7/8" ID HOLE SIZE, 304 SS	\$54.90	5	EA	9.40
840722166413	UX31834SS	Z16S	CUSH-A-THERM, 3/4" NOM. WALL THICKNESS, 3-1/8" ID HOLE SIZE, 304 SS	\$62.70	5	EA	8.90
840722166420	UX31234SS	Z16S	CUSH-A-THERM, 3/4" NOM. WALL THICKNESS, 3-1/2" ID HOLE SIZE, 304 SS	\$76.90	5	EA	9.20
840722166437	UX35834SS	Z16S	CUSH-A-THERM, 3/4" NOM. WALL THICKNESS, 3-5/8" ID HOLE SIZE, 304 SS	\$81.20	5	EA	9.80
840722166444	UX41834SS	Z16S	CUSH-A-THERM, 3/4" NOM. WALL THICKNESS, 4-1/8" ID HOLE SIZE, 304 SS	\$129.90	5	EA	12.80
840722166451	UX1410SS	Z16S	CUSH-A-THERM, 1" NOM. WALL THICKNESS, 1/4" ID HOLE SIZE, 304 SS	\$21.50	40	EA	4.20
840722166468	UX3810SS	Z16S	CUSH-A-THERM, 1" NOM. WALL THICKNESS, 3/8" ID HOLE SIZE, 304 SS	\$22.20	45	EA	4.50
840722166475	UX1210SS	Z16S	CUSH-A-THERM, 1" NOM. WALL THICKNESS, 1/2" ID HOLE SIZE, 304 SS	\$23.60	40	EA	4.70
840722166482	UX5810SS	Z16S	CUSH-A-THERM, 1" NOM. WALL THICKNESS, 5/8" ID HOLE SIZE, 304 SS	\$25.20	35	EA	4.95
840722166499	UX3410SS	Z16S	CUSH-A-THERM, 1" NOM. WALL THICKNESS, 3/4" ID HOLE SIZE, 304 SS	\$25.50	35	EA	5.10
840722166505	UX7810SS	Z16S	CUSH-A-THERM, 1" NOM. WALL THICKNESS, 7/8" ID HOLE SIZE, 304 SS	\$26.30	40	EA	5.50
840722166512	UX11810SS	Z16S	CUSH-A-THERM, 1" NOM. WALL THICKNESS, 1-1/8" ID HOLE SIZE, 304 SS	\$32.50	25	EA	5.80
840722166529	UX13810SS	Z16S	CUSH-A-THERM, 1" NOM. WALL THICKNESS, 1-3/8" ID HOLE SIZE, 304 SS	\$33.20	25	EA	5.55
840722166536	UX15810SS	Z16S	CUSH-A-THERM, 1" NOM. WALL THICKNESS, 1-5/8" ID HOLE SIZE, 304 SS	\$43.10	20	EA	7.75
840722166543	UX17810SS	Z16S	CUSH-A-THERM, 1" NOM. WALL THICKNESS, 1-7/8" ID HOLE SIZE, 304 SS	\$47.70	15	EA	8.05
840722166550	UX21810SS	Z16S	CUSH-A-THERM, 1" NOM. WALL THICKNESS, 2-1/8" ID HOLE SIZE, 304 SS	\$51.40	15	EA	8.35
840722166567	UX23810SS	Z16S	CUSH-A-THERM, 1" NOM. WALL THICKNESS, 2-3/8" ID HOLE SIZE, 304 SS	\$54.40	15	EA	7.85
840722166574	UX25810SS	Z16S	CUSH-A-THERM, 1" NOM. WALL THICKNESS, 2-5/8" ID HOLE SIZE, 304 SS	\$62.70	10	EA	11.10
840722166581	UX27810SS	Z16S	CUSH-A-THERM, 1" NOM. WALL THICKNESS, 2-7/8" ID HOLE SIZE, 304 SS	\$71.70	10	EA	11.30
840722166598	UX31810SS	Z16S	CUSH-A-THERM, 1" NOM. WALL THICKNESS, 3-1/8" ID HOLE SIZE, 304 SS	\$81.20	5	EA	11.50
840722166604	UX31210SS	Z16S	CUSH-A-THERM, 1" NOM. WALL THICKNESS, 3-1/2" ID HOLE SIZE, 304 SS	\$127.60	5	EA	12.80
840722166611	UX35810SS	Z16S	CUSH-A-THERM, 1" NOM. WALL THICKNESS, 3-5/8" ID HOLE SIZE, 304 SS	\$143.40	5	EA	12.40
840722166628	UX41810SS	Z16S	CUSH-A-THERM, 1" NOM. WALL THICKNESS, 4-1/8" ID HOLE SIZE, 304 SS	\$174.70	5	EA	13.40
840722166635	UX3815SS	Z16S	CUSH-A-THERM, 1-1/2" NOM. WALL THICKNESS, 3/8" ID HOLE SIZE, 304 SS	\$24.20	20	EA	4.95
840722166642	UX1215SS	Z16S	CUSH-A-THERM, 1-1/2" NOM. WALL THICKNESS, 1/2" ID HOLE SIZE, 304 SS	\$26.70	20	EA	5.17
840722166659	UX5815SS	Z16S	CUSH-A-THERM, 1-1/2" NOM. WALL THICKNESS, 5/8" ID HOLE SIZE, 304 SS	\$29.00	20	EA	5.44
840722166666	UX3415SS	Z16S	CUSH-A-THERM, 1-1/2" NOM. WALL THICKNESS, 3/4" ID HOLE SIZE, 304 SS	\$32.50	15	EA	5.61
840722166673	UX7815SS	Z16S	CUSH-A-THERM, 1-1/2" NOM. WALL THICKNESS, 7/8" ID HOLE SIZE, 304 SS	\$35.90	15	EA	6.05
840722166680	UX11815SS	Z16S	CUSH-A-THERM, 1-1/2" NOM. WALL THICKNESS, 1-1/8" ID HOLE SIZE, 304 SS	\$44.60	15	EA	6.38
840722166697	UX13815SS	Z16S	CUSH-A-THERM, 1-1/2" NOM. WALL THICKNESS, 1-3/8" ID HOLE SIZE, 304 SS	\$52.70	15	EA	6.11
840722166703	UX15815SS	Z16S	CUSH-A-THERM, 1-1/2" NOM. WALL THICKNESS, 1-5/8" ID HOLE SIZE, 304 SS	\$55.50	10	EA	8.53
840722166710	UX17815SS	Z16S	CUSH-A-THERM, 1-1/2" NOM. WALL THICKNESS, 1-7/8" ID HOLE SIZE, 304 SS	\$61.00	10	EA	8.86
840722166727	UX21815SS	Z16S	CUSH-A-THERM, 1-1/2" NOM. WALL THICKNESS, 2-1/8" ID HOLE SIZE, 304 SS	\$63.90	10	EA	9.19
840722166734	UX23815SS	Z16S	CUSH-A-THERM, 1-1/2" NOM. WALL THICKNESS, 2-3/8" ID HOLE SIZE, 304 SS	\$71.60	10	EA	8.64
840722166741	UX25815SS	Z16S	CUSH-A-THERM, 1-1/2" NOM. WALL THICKNESS, 2-5/8" ID HOLE SIZE, 304 SS	\$79.90	5	EA	12.20
840722166758	UX27815SS	Z16S	CUSH-A-THERM, 1-1/2" NOM. WALL THICKNESS, 2-7/8" ID HOLE SIZE, 304 SS	\$90.90	5	EA	12.40
840722166765	UX31815SS	Z16S	CUSH-A-THERM, 1-1/2" NOM. WALL THICKNESS, 3-1/8" ID HOLE SIZE, 304 SS	\$108.10	5	EA	12.70

SUGGESTED LIST PRICES EFFECTIVE 03-04-2024

WESANCO ZSI HYDRAZORB UPC NUMBER	WESANCO ZSI HYDRAZORB PART NUMBER	ITEM CLASS	DESCRIPTION	SUGGESTED LIST PRICE	STANDARD QTY	UNIT OF MEASURE	WEIGHT PER UOM
840722166772	UX31215SS	Z16S	CUSH-A-THERM, 1-1/2" NOM. WALL THICKNESS, 3-1/2" ID HOLE SIZE, 304 SS	\$180.80	5	EA	14.10
840722166789	UX35815SS	Z16S	CUSH-A-THERM, 1-1/2" NOM. WALL THICKNESS, 3-5/8" ID HOLE SIZE, 304 SS	\$163.70	5	EA	14.20
840722166796	UX41815SS	Z16S	CUSH-A-THERM, 1-1/2" NOM. WALL THICKNESS, 4-1/8" ID HOLE SIZE, 304 SS	\$206.30	4	EA	14.70
840722166802	UX5820SS	Z16S	CUSH-A-THERM, 2" NOM. WALL THICKNESS, 5/8" ID HOLE SIZE, 304 SS	\$37.80	15	EA	6.26
840722166819	UX3420SS	Z16S	CUSH-A-THERM, 2" NOM. WALL THICKNESS, 3/4" ID HOLE SIZE, 304 SS	\$41.90	15	EA	6.45
840722166826	UX2780SS	Z16S	CUSH-A-THERM, 2" NOM. WALL THICKNESS, 7/8" ID HOLE SIZE, 304 SS	\$46.50	5	EA	6.96
840722166833	UX11820SS	Z16S	CUSH-A-THERM, 2" NOM. WALL THICKNESS, 1-1/8" ID HOLE SIZE, 304 SS	\$57.80	5	EA	7.34
840722166840	UX13820SS	Z16S	CUSH-A-THERM, 2" NOM. WALL THICKNESS, 1-3/8" ID HOLE SIZE, 304 SS	\$68.60	5	EA	7.03
840722166857	UX15820SS	Z16S	CUSH-A-THERM, 2" NOM. WALL THICKNESS, 1-5/8" ID HOLE SIZE, 304 SS	\$72.10	5	EA	9.81
840722166864	UX17820SS	Z16S	CUSH-A-THERM, 2" NOM. WALL THICKNESS, 1-7/8" ID HOLE SIZE, 304 SS	\$79.10	5	EA	10.20
840722166871	UX21820SS	Z16S	CUSH-A-THERM, 2" NOM. WALL THICKNESS, 2-1/8" ID HOLE SIZE, 304 SS	\$83.00	5	EA	10.60
840722166888	UX23820SS	Z16S	CUSH-A-THERM, 2" NOM. WALL THICKNESS, 2-3/8" ID HOLE SIZE, 304 SS	\$93.00	5	EA	9.94
840722166895	UX25820SS	Z16S	CUSH-A-THERM, 2" NOM. WALL THICKNESS, 2-5/8" ID HOLE SIZE, 304 SS	\$103.70	5	EA	14.00
840722166901	UX27820SS	Z16S	CUSH-A-THERM, 2" NOM. WALL THICKNESS, 2-7/8" ID HOLE SIZE, 304 SS	\$118.50	5	EA	14.20
840722166918	UX31820SS	Z16S	CUSH-A-THERM, 2" NOM. WALL THICKNESS, 3-1/8" ID HOLE SIZE, 304 SS	\$140.30	5	EA	14.60
840722166925	UX31220SS	Z16S	CUSH-A-THERM, 2" NOM. WALL THICKNESS, 3-1/2" ID HOLE SIZE, 304 SS	\$234.80	5	EA	16.20
840722166932	UX35820SS	Z16S	CUSH-A-THERM, 2" NOM. WALL THICKNESS, 3-5/8" ID HOLE SIZE, 304 SS	\$255.20	5	EA	16.30
840722166949	UX41820SS	Z16S	CUSH-A-THERM, 2" NOM. WALL THICKNESS, 4-1/8" ID HOLE SIZE, 304 SS	\$268.10	5	EA	16.90
840722166956	UX14256	Z16S	CUSH-A-THERM, 1/2" NOM. WALL THICKNESS, 1/4" ID HOLE SIZE, 316 SS	\$13.20	25	EA	3.00
840722166963	UX381256	Z16S	CUSH-A-THERM, 1/2" NOM. WALL THICKNESS, 3/8" ID HOLE SIZE, 316 SS	\$13.40	25	EA	3.23
840722166970	UX121256	Z16S	CUSH-A-THERM, 1/2" NOM. WALL THICKNESS, 1/2" ID HOLE SIZE, 316 SS	\$14.70	20	EA	3.61
840722166987	UX581256	Z16S	CUSH-A-THERM, 1/2" NOM. WALL THICKNESS, 5/8" ID HOLE SIZE, 316 SS	\$15.40	20	EA	3.90
840722166994	UX341256	Z16S	CUSH-A-THERM, 1/2" NOM. WALL THICKNESS, 3/4" ID HOLE SIZE, 316 SS	\$17.40	20	EA	3.80
840722167007	UX781256	Z16S	CUSH-A-THERM, 1/2" NOM. WALL THICKNESS, 7/8" ID HOLE SIZE, 316 SS	\$18.40	20	EA	4.32
840722167014	UX1181256	Z16S	CUSH-A-THERM, 1/2" NOM. WALL THICKNESS, 1-1/8" ID HOLE SIZE, 316 SS	\$20.90	20	EA	4.42
840722167021	UX1381256	Z16S	CUSH-A-THERM, 1/2" NOM. WALL THICKNESS, 1-3/8" ID HOLE SIZE, 316 SS	\$28.70	10	EA	4.99
840722167038	UX1581256	Z16S	CUSH-A-THERM, 1/2" NOM. WALL THICKNESS, 1-5/8" ID HOLE SIZE, 316 SS	\$31.30	10	EA	5.23
840722167045	UX1781256	Z16S	CUSH-A-THERM, 1/2" NOM. WALL THICKNESS, 1-7/8" ID HOLE SIZE, 316 SS	\$39.60	10	EA	5.65
840722167052	UX2181256	Z16S	CUSH-A-THERM, 1/2" NOM. WALL THICKNESS, 2-1/8" ID HOLE SIZE, 316 SS	\$40.50	5	EA	6.60
840722167069	UX2381256	Z16S	CUSH-A-THERM, 1/2" NOM. WALL THICKNESS, 2-3/8" ID HOLE SIZE, 316 SS	\$47.20	5	EA	6.65
840722167076	UX2581256	Z16S	CUSH-A-THERM, 1/2" NOM. WALL THICKNESS, 2-5/8" ID HOLE SIZE, 316 SS	\$54.00	5	EA	8.65
840722167083	UX2781256	Z16S	CUSH-A-THERM, 1/2" NOM. WALL THICKNESS, 2-7/8" ID HOLE SIZE, 316 SS	\$56.30	5	EA	8.85
840722167090	UX3181256	Z16S	CUSH-A-THERM, 1/2" NOM. WALL THICKNESS, 3-1/8" ID HOLE SIZE, 316 SS	\$65.90	10	EA	9.14
840722167106	UX3121256	Z16S	CUSH-A-THERM, 1/2" NOM. WALL THICKNESS, 3-1/2" ID HOLE SIZE, 316 SS	\$74.40	5	EA	9.25
840722167113	UX3581256	Z16S	CUSH-A-THERM, 1/2" NOM. WALL THICKNESS, 3-5/8" ID HOLE SIZE, 316 SS	\$78.40	10	EA	9.31
840722167120	UX4181256	Z16S	CUSH-A-THERM, 1/2" NOM. WALL THICKNESS, 4-1/8" ID HOLE SIZE, 316 SS	\$101.40	5	EA	12.10
840722167137	UX143456	Z16S	CUSH-A-THERM, 3/4" NOM. WALL THICKNESS, 1/4" ID HOLE SIZE, 316 SS	\$17.80	15	EA	3.00
840722167144	UX383456	Z16S	CUSH-A-THERM, 3/4" NOM. WALL THICKNESS, 3/8" ID HOLE SIZE, 316 SS	\$18.40	20	EA	3.40
840722167151	UX123456	Z16S	CUSH-A-THERM, 3/4" NOM. WALL THICKNESS, 1/2" ID HOLE SIZE, 316 SS	\$19.80	10	EA	3.80
840722167168	UX583456	Z16S	CUSH-A-THERM, 3/4" NOM. WALL THICKNESS, 5/8" ID HOLE SIZE, 316 SS	\$20.90	10	EA	4.10
840722167175	UX343456	Z16S	CUSH-A-THERM, 3/4" NOM. WALL THICKNESS, 3/4" ID HOLE SIZE, 316 SS	\$24.70	10	EA	4.00
840722167182	UX783456	Z16S	CUSH-A-THERM, 3/4" NOM. WALL THICKNESS, 7/8" ID HOLE SIZE, 316 SS	\$28.70	10	EA	4.55
840722167199	UX1183456	Z16S	CUSH-A-THERM, 3/4" NOM. WALL THICKNESS, 1-1/8" ID HOLE SIZE, 316 SS	\$31.30	10	EA	4.65
840722167205	UX1383456	Z16S	CUSH-A-THERM, 3/4" NOM. WALL THICKNESS, 1-3/8" ID HOLE SIZE, 316 SS	\$32.70	10	EA	5.25
840722167212	UX1583456	Z16S	CUSH-A-THERM, 3/4" NOM. WALL THICKNESS, 1-5/8" ID HOLE SIZE, 316 SS	\$40.50	5	EA	5.50
840722167229	UX1783456	Z16S	CUSH-A-THERM, 3/4" NOM. WALL THICKNESS, 1-7/8" ID HOLE SIZE, 316 SS	\$51.90	5	EA	6.20
840722167236	UX2183456	Z16S	CUSH-A-THERM, 3/4" NOM. WALL THICKNESS, 2-1/8" ID HOLE SIZE, 316 SS	\$54.00	10	EA	6.95
840722167243	UX2383456	Z16S	CUSH-A-THERM, 3/4" NOM. WALL THICKNESS, 2-3/8" ID HOLE SIZE, 316 SS	\$55.50	5	EA	7.00
840722167250	UX2583456	Z16S	CUSH-A-THERM, 3/4" NOM. WALL THICKNESS, 2-5/8" ID HOLE SIZE, 316 SS	\$62.50	5	EA	9.10
840722167267	UX2783456	Z16S	CUSH-A-THERM, 3/4" NOM. WALL THICKNESS, 2-7/8" ID HOLE SIZE, 316 SS	\$68.60	5	EA	9.40
840722167274	UX3183456	Z16S	CUSH-A-THERM, 3/4" NOM. WALL THICKNESS, 3-1/8" ID HOLE SIZE, 316 SS	\$78.40	5	EA	8.90
840722167281	UX3123456	Z16S	CUSH-A-THERM, 3/4" NOM. WALL THICKNESS, 3-1/2" ID HOLE SIZE, 316 SS	\$96.20	5	EA	9.20
840722167298	UX3583456	Z16S	CUSH-A-THERM, 3/4" NOM. WALL THICKNESS, 3-5/8" ID HOLE SIZE, 316 SS	\$101.40	5	EA	9.80
840722167304	UX4183456	Z16S	CUSH-A-THERM, 3/4" NOM. WALL THICKNESS, 4-1/8" ID HOLE SIZE, 316 SS	\$162.30	5	EA	12.80
840722167311	UX141056	Z16S	CUSH-A-THERM, 1" NOM. WALL THICKNESS, 1/4" ID HOLE SIZE, 316 SS	\$26.70	40	EA	4.20
840722167328	UX381056	Z16S	CUSH-A-THERM, 1" NOM. WALL THICKNESS, 3/8" ID HOLE SIZE, 316 SS	\$27.70	45	EA	4.50
840722167335	UX121056	Z16S	CUSH-A-THERM, 1" NOM. WALL THICKNESS, 1/2" ID HOLE SIZE, 316 SS	\$29.20	40	EA	4.70
840722167342	UX581056	Z16S	CUSH-A-THERM, 1" NOM. WALL THICKNESS, 5/8" ID HOLE SIZE, 316 SS	\$31.30	35	EA	4.95
840722167359	UX341056	Z16S	CUSH-A-THERM, 1" NOM. WALL THICKNESS, 3/4" ID HOLE SIZE, 316 SS	\$32.00	35	EA	5.10
840722167366	UX781056	Z16S	CUSH-A-THERM, 1" NOM. WALL THICKNESS, 7/8" ID HOLE SIZE, 316 SS	\$32.70	40	EA	5.50
840722167373	UX1181056	Z16S	CUSH-A-THERM, 1" NOM. WALL THICKNESS, 1-1/8" ID HOLE SIZE, 316 SS	\$40.50	25	EA	5.80
840722167380	UX1381056	Z16S	CUSH-A-THERM, 1" NOM. WALL THICKNESS, 1-3/8" ID HOLE SIZE, 316 SS	\$41.50	25	EA	5.55
840722167397	UX1581056	Z16S	CUSH-A-THERM, 1" NOM. WALL THICKNESS, 1-5/8" ID HOLE SIZE, 316 SS	\$54.00	20	EA	7.75
840722167403	UX1781056	Z16S	CUSH-A-THERM, 1" NOM. WALL THICKNESS, 1-7/8" ID HOLE SIZE, 316 SS	\$59.70	15	EA	8.05
840722167410	UX2181056	Z16S	CUSH-A-THERM, 1" NOM. WALL THICKNESS, 2-1/8" ID HOLE SIZE, 316 SS	\$64.50	15	EA	8.35
840722167427	UX2381056	Z16S	CUSH-A-THERM, 1" NOM. WALL THICKNESS, 2-3/8" ID HOLE SIZE, 316 SS	\$68.00	15	EA	7.85
840722167434	UX2581056	Z16S	CUSH-A-THERM, 1" NOM. WALL THICKNESS, 2-5/8" ID HOLE SIZE, 316 SS	\$78.40	10	EA	11.10
840722167441	UX2781056	Z16S	CUSH-A-THERM, 1" NOM. WALL THICKNESS, 2-7/8" ID HOLE SIZE, 316 SS	\$89.50	10	EA	11.30
840722167458	UX3181056	Z16S	CUSH-A-THERM, 1" NOM. WALL THICKNESS, 3-1/8" ID HOLE SIZE, 316 SS	\$101.40	5	EA	11.50
840722167465	UX3121056	Z16S	CUSH-A-THERM, 1" NOM. WALL THICKNESS, 3-1/2" ID HOLE SIZE, 316 SS	\$159.40	5	EA	12.80
840722167472	UX3581056	Z16S	CUSH-A-THERM, 1" NOM. WALL THICKNESS, 3-5/8" ID HOLE SIZE, 316 SS	\$179.30	5	EA	12.40
840722167489	UX4181056	Z16S	CUSH-A-THERM, 1" NOM. WALL THICKNESS, 4-1/8" ID HOLE SIZE, 316 SS	\$218.40	5	EA	13.40
840722167496	UX381556	Z16S	CUSH-A-THERM, 1-1/2" NOM. WALL THICKNESS, 3/8" ID HOLE SIZE, 316 SS	\$30.40	20	EA	4.95
840722167502	UX121556	Z16S	CUSH-A-THERM, 1-1/2" NOM. WALL THICKNESS, 1/2" ID HOLE SIZE, 316 SS	\$33.30	20	EA	5.17
840722167519	UX581556	Z16S	CUSH-A-THERM, 1-1/2" NOM. WALL THICKNESS, 5/8" ID HOLE SIZE, 316 SS	\$36.20	20	EA	5.44
840722167526	UX341556	Z16S	CUSH-A-THERM, 1-1/2" NOM. WALL THICKNESS, 3/4" ID HOLE SIZE, 316 SS	\$40.50	15	EA	5.61
840722167533	UX781556	Z16S	CUSH-A-THERM, 1-1/2" NOM. WALL THICKNESS, 7/8" ID HOLE SIZE, 316 SS	\$44.90	15	EA	6.05
840722167540	UX1181556	Z16S	CUSH-A-THERM, 1-1/2" NOM. WALL THICKNESS, 1-1/8" ID HOLE SIZE, 316 SS	\$55.60	15	EA	6.38
840722167557	UX1381556	Z16S	CUSH-A-THERM, 1-1/2" NOM. WALL THICKNESS, 1-3/8" ID HOLE SIZE, 316 SS	\$65.90	15	EA	6.11

SUGGESTED LIST PRICES EFFECTIVE 03-04-2024

WESANCO ZSI HYDRAZORB UPC NUMBER	WESANCO ZSI HYDRAZORB PART NUMBER	ITEM CLASS	DESCRIPTION	SUGGESTED LIST PRICE	STANDARD QTY	UNIT OF MEASURE	WEIGHT PER UOM
840722167564	UX15815S6	Z16S	CUSH-A-THERM, 1-1/2" NOM. WALL THICKNESS, 1-5/8" ID HOLE SIZE, 316 SS	\$69.30	10	EA	8.53
840722167571	UX17815S6	Z16S	CUSH-A-THERM, 1-1/2" NOM. WALL THICKNESS, 1-7/8" ID HOLE SIZE, 316 SS	\$76.20	10	EA	8.86
840722167588	UX21815S6	Z16S	CUSH-A-THERM, 1-1/2" NOM. WALL THICKNESS, 2-1/8" ID HOLE SIZE, 316 SS	\$79.90	10	EA	9.19
840722167595	UX23815S6	Z16S	CUSH-A-THERM, 1-1/2" NOM. WALL THICKNESS, 2-3/8" ID HOLE SIZE, 316 SS	\$89.40	10	EA	8.64
840722167601	UX25815S6	Z16S	CUSH-A-THERM, 1-1/2" NOM. WALL THICKNESS, 2-5/8" ID HOLE SIZE, 316 SS	\$99.80	5	EA	12.20
840722167618	UX27815S6	Z16S	CUSH-A-THERM, 1-1/2" NOM. WALL THICKNESS, 2-7/8" ID HOLE SIZE, 316 SS	\$113.70	5	EA	12.40
840722167625	UX31815S6	Z16S	CUSH-A-THERM, 1-1/2" NOM. WALL THICKNESS, 3-1/8" ID HOLE SIZE, 316 SS	\$135.00	5	EA	12.70
840722167632	UX31215S6	Z16S	CUSH-A-THERM, 1-1/2" NOM. WALL THICKNESS, 3-1/2" ID HOLE SIZE, 316 SS	\$226.00	5	EA	14.10
840722167649	UX35815S6	Z16S	CUSH-A-THERM, 1-1/2" NOM. WALL THICKNESS, 3-5/8" ID HOLE SIZE, 316 SS	\$204.50	5	EA	14.20
840722167656	UX41815S6	Z16S	CUSH-A-THERM, 1-1/2" NOM. WALL THICKNESS, 4-1/8" ID HOLE SIZE, 316 SS	\$257.70	4	EA	14.70
840722167663	UX5820S6	Z16S	CUSH-A-THERM, 2" NOM. WALL THICKNESS, 5/8" ID HOLE SIZE, 316 SS	\$47.20	15	EA	6.26
840722167670	UX3420S6	Z16S	CUSH-A-THERM, 2" NOM. WALL THICKNESS, 3/4" ID HOLE SIZE, 316 SS	\$52.30	15	EA	6.45
840722167687	UX7820S6	Z16S	CUSH-A-THERM, 2" NOM. WALL THICKNESS, 7/8" ID HOLE SIZE, 316 SS	\$58.10	5	EA	6.96
840722167694	UX11820S6	Z16S	CUSH-A-THERM, 2" NOM. WALL THICKNESS, 1-1/8" ID HOLE SIZE, 316 SS	\$72.20	5	EA	7.34
840722167700	UX13820S6	Z16S	CUSH-A-THERM, 2" NOM. WALL THICKNESS, 1-3/8" ID HOLE SIZE, 316 SS	\$85.80	5	EA	7.03
840722167717	UX15820S6	Z16S	CUSH-A-THERM, 2" NOM. WALL THICKNESS, 1-5/8" ID HOLE SIZE, 316 SS	\$90.10	5	EA	9.81
840722167724	UX17820S6	Z16S	CUSH-A-THERM, 2" NOM. WALL THICKNESS, 1-7/8" ID HOLE SIZE, 316 SS	\$99.10	5	EA	10.20
840722167731	UX21820S6	Z16S	CUSH-A-THERM, 2" NOM. WALL THICKNESS, 2-1/8" ID HOLE SIZE, 316 SS	\$103.70	5	EA	10.60
840722167748	UX23820S6	Z16S	CUSH-A-THERM, 2" NOM. WALL THICKNESS, 2-3/8" ID HOLE SIZE, 316 SS	\$116.30	5	EA	9.94
840722167755	UX25820S6	Z16S	CUSH-A-THERM, 2" NOM. WALL THICKNESS, 2-5/8" ID HOLE SIZE, 316 SS	\$129.70	5	EA	14.00
840722167762	UX27820S6	Z16S	CUSH-A-THERM, 2" NOM. WALL THICKNESS, 2-7/8" ID HOLE SIZE, 316 SS	\$147.90	5	EA	14.20
840722167779	UX31820S6	Z16S	CUSH-A-THERM, 2" NOM. WALL THICKNESS, 3-1/8" ID HOLE SIZE, 316 SS	\$175.40	5	EA	14.60
840722167786	UX31220S6	Z16S	CUSH-A-THERM, 2" NOM. WALL THICKNESS, 3-1/2" ID HOLE SIZE, 316 SS	\$293.60	5	EA	16.20
840722167793	UX35820S6	Z16S	CUSH-A-THERM, 2" NOM. WALL THICKNESS, 3-5/8" ID HOLE SIZE, 316 SS	\$319.00	5	EA	16.30
840722167809	UX41820S6	Z16S	CUSH-A-THERM, 2" NOM. WALL THICKNESS, 4-1/8" ID HOLE SIZE, 316 SS	\$335.30	5	EA	16.90
BETA CLAMPS - STRUT, WELD, AND DIN RAIL MOUNTED				SUGGESTED LIST PRICE	STANDARD QTY	UNIT OF MEASURE	WEIGHT PER UOM
840722120392	S1004Z	Z17	STANDARD 1/4" TUBE STRUT MOUNTED ASSY	\$7.81	1	EA	0.18
840722120576	S1006Z	Z17	STANDARD 3/8" TUBE STRUT MOUNTED ASSY	\$7.81	1	EA	0.18
840722126127	SM1006Z	Z17	STANDARD 6MM STRUT MOUNTED ASSY	\$7.81	1	EA	0.18
840722120750	S1007Z	Z17	STANDARD 1/8" TUBE STRUT MOUNTED ASSY	\$7.81	1	EA	0.18
840722126240	SM1008Z	Z17	STANDARD 8MM STRUT MOUNTED ASSY	\$7.81	1	EA	0.18
840722126363	SM1012Z	Z17	STANDARD 10MM STRUT MOUNTED ASSY	\$7.81	1	EA	0.18
840722121061	S2008Z	Z17	STANDARD 1/2" TUBE STRUT MOUNTED ASSY	\$7.98	1	EA	0.19
840722121245	S2009Z	Z17	STANDARD 1/4" PIPE STRUT MOUNTED ASSY	\$7.98	1	EA	0.19
840722121429	S2010Z	Z17	STANDARD 5/8" TUBE STRUT MOUNTED ASSY	\$7.98	1	EA	0.19
840722121603	S2011Z	Z17	STANDARD 3/8" PIPE STRUT MOUNTED ASSY	\$7.98	1	EA	0.19
840722126486	SM2014Z	Z17	STANDARD 14MM STRUT MOUNTED ASSY	\$7.98	1	EA	0.19
840722126608	SM2015Z	Z17	STANDARD 15MM STRUT MOUNTED ASSY	\$7.98	1	EA	0.19
840722126721	SM2018Z	Z17	STANDARD 18MM STRUT MOUNTED ASSY	\$7.98	1	EA	0.19
840722121917	S3012Z	Z17	STANDARD 3/4" TUBE STRUT MOUNTED ASSY	\$8.47	1	EA	0.22
840722122099	S3014Z	Z17	STANDARD 1/2" PIPE STRUT MOUNTED ASSY	\$8.47	1	EA	0.22
840722122273	S3015Z	Z17	STANDARD 7/8" TUBE STRUT MOUNTED ASSY	\$8.47	1	EA	0.22
840722122457	S3016Z	Z17	STANDARD 1" TUBE STRUT MOUNTED ASSY	\$8.47	1	EA	0.22
840722126844	SM3020Z	Z17	STANDARD 20MM STRUT MOUNTED ASSY	\$8.47	1	EA	0.22
840722126967	SM3025Z	Z17	STANDARD 25MM STRUT MOUNTED ASSY	\$8.47	1	EA	0.22
840722122693	S4017Z	Z17	STANDARD 3/4" PIPE STRUT MOUNTED ASSY	\$9.01	1	EA	0.25
840722122877	S4018Z	Z17	STANDARD 1-1/8" TUBE STRUT MOUNTED ASSY	\$9.01	1	EA	0.25
840722127087	SM4030Z	Z17	STANDARD 30MM STRUT MOUNTED ASSY	\$9.01	1	EA	0.25
840722123119	S5020Z	Z17	STANDARD 1-1/4" TUBE STRUT MOUNTED ASSY	\$9.34	1	EA	0.30
840722123294	S5021Z	Z17	STANDARD 1" PIPE STRUT MOUNTED ASSY	\$9.34	1	EA	0.30
840722123478	S5024Z	Z17	STANDARD 1-1/2" TUBE STRUT MOUNTED ASSY	\$9.34	1	EA	0.30
840722123652	S5027Z	Z17	STANDARD 1-1/4" PIPE STRUT MOUNTED ASSY	\$9.34	1	EA	0.30
840722127209	SM5035Z	Z17	STANDARD 35MM STRUT MOUNTED ASSY	\$9.34	1	EA	0.30
840722123836	S6028Z	Z17	STANDARD 1-3/4" TUBE STRUT MOUNTED ASSY	\$11.36	1	EA	0.40
840722124017	S6030Z	Z17	STANDARD 1-1/2" PIPE STRUT MOUNTED ASSY	\$11.36	1	EA	0.40
840722124192	S6032Z	Z17	STANDARD 2" TUBE STRUT MOUNTED ASSY	\$11.36	1	EA	0.40
840722124529	S7038Z	Z17	STANDARD 2" PIPE STRUT MOUNTED ASSY	\$17.64	1	EA	0.72
840722124352	S7036Z	Z17	STANDARD 2-1/4" TUBE STRUT MOUNTED ASSY	\$17.64	1	EA	0.72
840722124697	S7040Z	Z17	STANDARD 2-1/2" TUBE STRUT MOUNTED ASSY	\$17.64	1	EA	0.72
840722124857	S7044Z	Z17	STANDARD 2-3/4" TUBE STRUT MOUNTED ASSY	\$17.64	1	EA	0.72
840722125021	S7048Z	Z17	STANDARD 3" TUBE STRUT MOUNTED ASSY	\$17.64	1	EA	0.72
840722120248	S1004B	Z17	BETA STANDARD 1/4" TUBE STACKING KIT	\$7.97	1	EA	0.10
840722120422	S1006B	Z17	BETA STANDARD 3/8" TUBE STACKING KIT	\$6.26	1	EA	0.10
840722126028	SM1006B	Z17	BETA STANDARD 6MM STACKING KIT	\$5.73	1	EA	0.10
840722120606	S1007B	Z17	BETA STANDARD 1/8" PIPE STACKING KIT	\$5.73	1	EA	0.10
840722126141	SM1008B	Z17	BETA STANDARD 8MM STACKING KIT	\$5.73	1	EA	0.10
840722126264	SM1012B	Z17	BETA STANDARD 10MM STACKING KIT	\$5.73	1	EA	0.10
840722120910	S2008B	Z17	BETA STANDARD 1/2" TUBE STACKING KIT	\$6.66	1	EA	0.11
840722121092	S2009B	Z17	BETA STANDARD 1/4" PIPE STACKING KIT	\$6.95	1	EA	0.11
840722121276	S2010B	Z17	BETA STANDARD 5/8" TUBE STACKING KIT	\$6.92	1	EA	0.11
840722121450	S2011B	Z17	BETA STANDARD 3/8" PIPE STACKING KIT	\$6.33	1	EA	0.11
840722126387	SM2014B	Z17	BETA STANDARD 14MM STACKING KIT	\$6.33	1	EA	0.11
840722126509	SM2015B	Z17	BETA STANDARD 15MM STACKING KIT	\$6.33	1	EA	0.11
840722126622	SM2018B	Z17	BETA STANDARD 18MM STACKING KIT	\$6.33	1	EA	0.11
840722121764	S3012B	Z17	BETA STANDARD 3/4" TUBE STACKING KIT	\$6.94	1	EA	0.13
840722121948	S3014B	Z17	BETA STANDARD 1/2" PIPE STACKING KIT	\$6.94	1	EA	0.13

SUGGESTED LIST PRICES EFFECTIVE 03-04-2024

WESANCO ZSI HYDRAZORB UPC NUMBER	WESANCO ZSI HYDRAZORB PART NUMBER	ITEM CLASS	DESCRIPTION	SUGGESTED LIST PRICE	STANDARD QTY	UNIT OF MEASURE	WEIGHT PER UOM
840722122129	S3015B	Z17	BETA STANDARD 7/8" TUBE STACKING KIT	\$6.94	1	EA	0.13
840722122303	S3016B	Z17	BETA STANDARD 1" TUBE STACKING KIT	\$6.94	1	EA	0.13
840722126745	SM3020B	Z17	BETA STANDARD 20MM STACKING KIT	\$6.94	1	EA	0.13
840722126868	SM3025B	Z17	BETA STANDARD 25MM STACKING KIT	\$6.94	1	EA	0.13
840722122549	S4017B	Z17	BETA STANDARD 3/4" PIPE STACKING KIT	\$8.41	1	EA	0.16
840722122723	S4018B	Z17	BETA STANDARD 1-1/8" TUBE STACKING KIT	\$8.41	1	EA	0.16
840722126981	SM4030B	Z17	BETA STANDARD 30MM STACKING KIT	\$8.41	1	EA	0.16
840722122969	S5020B	Z17	BETA STANDARD 1-1/4" TUBE STACKING KIT	\$9.61	1	EA	0.19
840722123140	S5021B	Z17	BETA STANDARD 1" PIPE STACKING KIT	\$9.61	1	EA	0.19
840722123324	S5024B	Z17	BETA STANDARD 1-1/2" TUBE STACKING KIT	\$9.61	1	EA	0.19
840722123508	S5027B	Z17	BETA STANDARD 1-1/4" PIPE STACKING KIT	\$9.61	1	EA	0.19
840722127100	SM5035B	Z17	BETA STANDARD 35MM STACKING KIT	\$9.61	1	EA	0.19
840722123683	S6028B	Z17	BETA STANDARD 1-3/4" TUBE STACKING KIT	\$14.58	1	EA	0.27
840722123867	S6030B	Z17	BETA STANDARD 1-1/2" PIPE STACKING KIT	\$14.58	1	EA	0.27
840722124048	S6032B	Z17	BETA STANDARD 2" TUBE STACKING KIT	\$14.58	1	EA	0.27
840722124383	S7038B	Z17	BETA STANDARD 2" PIPE STACKING KIT	P.O.A.	1	EA	-
840722124222	S7036B	Z17	BETA STANDARD 2-1/4" TUBE STACKING KIT	P.O.A.	1	EA	-
840722124550	S7040B	Z17	BETA STANDARD 2-1/2" TUBE STACKING KIT	P.O.A.	1	EA	-
840722124727	S7044B	Z17	BETA STANDARD 2-3/4" TUBE STACKING KIT	P.O.A.	1	EA	-
840722124888	S7048B	Z17	BETA STANDARD 3" TUBE STACKING KIT	P.O.A.	1	EA	-
840722120408	S1004Z-AL	Z17A	BETA STANDARD 1/4" TUBE STRUT MOUNT, ALUM.	\$13.93	1	EA	0.26
840722120583	S1006Z-AL	Z17A	BETA STANDARD 3/8" TUBE STRUT MOUNT, ALUM.	\$13.93	1	EA	0.26
840722120767	S1007Z-AL	Z17A	BETA STANDARD 1/8" TUBE STRUT MOUNT, ALUM.	\$13.93	1	EA	0.26
840722121078	S2008Z-AL	Z17A	BETA STANDARD 1/2" TUBE STRUT MOUNT, ALUM.	\$16.38	1	EA	0.31
840722121252	S2009Z-AL	Z17A	BETA STANDARD 1/4" PIPE STRUT MOUNT, ALUM.	\$16.38	1	EA	0.31
840722121436	S2010Z-AL	Z17A	BETA STANDARD 5/8" TUBE STRUT MOUNT, ALUM.	\$16.38	1	EA	0.31
840722121610	S2011Z-AL	Z17A	BETA STANDARD 3/8" PIPE STRUT MOUNT, ALUM.	\$16.38	1	EA	0.31
840722121924	S3012Z-AL	Z17A	BETA STANDARD 3/4" TUBE STRUT MOUNT, ALUM.	\$16.71	1	EA	0.35
840722122105	S3014Z-AL	Z17A	BETA STANDARD 1/2" PIPE STRUT MOUNT, ALUM.	\$16.71	1	EA	0.35
840722122280	S3015Z-AL	Z17A	BETA STANDARD 7/8" TUBE STRUT MOUNT, ALUM.	\$16.71	1	EA	0.35
840722122464	S3016Z-AL	Z17A	BETA STANDARD 1" TUBE STRUT MOUNT, ALUM.	\$16.71	1	EA	0.35
840722122709	S4017Z-AL	Z17A	BETA STANDARD 3/4" PIPE STRUT MOUNT, ALUM.	\$18.40	1	EA	0.42
840722122884	S4018Z-AL	Z17A	BETA STANDARD 1-1/8" TUBE STRUT MOUNT, ALUM.	\$18.40	1	EA	0.42
840722123126	S5020Z-AL	Z17A	BETA STANDARD 1-1/4" TUBE STRUT MOUNT, ALUM.	\$24.95	1	EA	0.65
840722123300	S5021Z-AL	Z17A	BETA STANDARD 1" PIPE STRUT MOUNT, ALUM.	\$24.95	1	EA	0.65
840722123485	S5024Z-AL	Z17A	BETA STANDARD 1-1/2" TUBE STRUT MOUNT, ALUM.	\$24.95	1	EA	0.65
840722123669	S5027Z-AL	Z17A	BETA STANDARD 1-1/4" PIPE STRUT MOUNT, ALUM.	\$24.95	1	EA	0.65
840722123843	S6028Z-AL	Z17A	BETA STANDARD 1-3/4" TUBE STRUT MOUNT, ALUM.	\$33.63	1	EA	0.72
840722124024	S6030Z-AL	Z17A	BETA STANDARD 1-1/2" PIPE STRUT MOUNT, ALUM.	\$33.63	1	EA	0.72
840722124208	S6032Z-AL	Z17A	BETA STANDARD 2" TUBE STRUT MOUNT, ALUM.	\$33.63	1	EA	0.72
840722124536	S7038Z-AL	Z17A	BETA STANDARD 2" PIPE STRUT MOUNT, ALUM.	\$53.78	1	EA	-
840722124369	S7036Z-AL	Z17A	BETA STANDARD 2-1/4" TUBE STRUT MOUNT, ALUM.	\$53.78	1	EA	-
840722124703	S7040Z-AL	Z17A	BETA STANDARD 2-1/2" TUBE STRUT MOUNT, ALUM.	\$53.78	1	EA	-
840722124864	S7044Z-AL	Z17A	BETA STANDARD 2-3/4" TUBE STRUT MOUNT, ALUM.	\$53.78	1	EA	-
840722125038	S7048Z-AL	Z17A	BETA STANDARD 3" TUBE STRUT MOUNT, ALUM.	\$53.78	1	EA	-
840722120255	S1004B-AL	Z17A	STANDARD STACKING KIT, ALUM.. TUBE SIZE = 1/4" (0.250)	\$11.85	1	EA	0.18
840722120439	S1006B-AL	Z17A	STANDARD STACKING KIT, ALUM.. TUBE SIZE = 3/8" (0.375)	\$11.85	1	EA	0.18
840722120613	S1007B-AL	Z17A	STANDARD STACKING KIT, ALUM., PIPE SIZE = 1/8" (0.405)	\$11.85	1	EA	0.18
840722120927	S2008B-AL	Z17A	STANDARD STACKING KIT, ALUM.. TUBE SIZE = 1/2" (0.500)	\$14.75	1	EA	0.23
840722121108	S2009B-AL	Z17A	STANDARD STACKING KIT, ALUM., PIPE SIZE = 1/4" (0.540)	\$14.75	1	EA	0.23
840722121283	S2010B-AL	Z17A	STANDARD STACKING KIT, ALUM.. TUBE SIZE = 5/8" (0.625)	\$14.75	1	EA	0.23
840722121467	S2011B-AL	Z17A	STANDARD STACKING KIT, ALUM., PIPE SIZE = 3/8" (0.675)	\$14.75	1	EA	0.23
840722121771	S3012B-AL	Z17A	STANDARD STACKING KIT, ALUM.. TUBE SIZE = 3/4" (0.750)	\$15.18	1	EA	0.26
840722121955	S3014B-AL	Z17A	STANDARD STACKING KIT, ALUM., PIPE SIZE = 1/2" (0.840)	\$15.18	1	EA	0.26
840722122136	S3015B-AL	Z17A	STANDARD STACKING KIT, ALUM.. TUBE SIZE = 7/8" (0.875)	\$15.18	1	EA	0.26
840722122310	S3016B-AL	Z17A	STANDARD STACKING KIT, ALUM.. TUBE SIZE = 1" (1.000)	\$15.18	1	EA	0.26
840722122556	S4017B-AL	Z17A	STANDARD STACKING KIT, ALUM., PIPE SIZE = 3/4" (1.050)	\$17.80	1	EA	0.34
840722122730	S4018B-AL	Z17A	STANDARD STACKING KIT, ALUM.. TUBE SIZE = 1-1/8" (1.125)	\$17.80	1	EA	0.34
840722122976	S5020B-AL	Z17A	STANDARD STACKING KIT, ALUM.. TUBE SIZE = 1-1/4" (1.250)	\$25.23	1	EA	0.54
840722123157	S5021B-AL	Z17A	STANDARD STACKING KIT, ALUM., PIPE SIZE = 1" (1.315)	\$25.23	1	EA	0.54
840722123331	S5024B-AL	Z17A	STANDARD STACKING KIT, ALUM.. TUBE SIZE = 1-1/2" (1.500)	\$25.23	1	EA	0.54
840722123515	S5027B-AL	Z17A	STANDARD STACKING KIT, ALUM., PIPE SIZE = 1-1/4" (1.660)	\$26.32	1	EA	0.54
840722123690	S6028B-AL	Z17A	STANDARD STACKING KIT, ALUM.. TUBE SIZE = 1-3/4" (1.750)	\$36.86	1	EA	0.59
840722123874	S6030B-AL	Z17A	STANDARD STACKING KIT, ALUM., PIPE SIZE = 1-1/2" (1.900)	\$36.86	1	EA	0.59
840722124055	S6032B-AL	Z17A	STANDARD STACKING KIT, ALUM.. TUBE SIZE = 2" (2.000)	\$36.86	1	EA	0.59
840722124390	S7038B-AL	Z17A	STANDARD STACKING KIT, ALUM., PIPE SIZE = 2" (2.375)	P.O.A.	1	EA	-
840722124239	S7036B-AL	Z17A	STANDARD STACKING KIT, ALUM.. TUBE SIZE = 2-1/4" (2.250)	P.O.A.	1	EA	-
840722124567	S7040B-AL	Z17A	STANDARD STACKING KIT, ALUM.. TUBE SIZE = 2-1/2" (2.500)	P.O.A.	1	EA	-
840722124734	S7044B-AL	Z17A	STANDARD STACKING KIT, ALUM.. TUBE SIZE = 2-3/4" (2.750)	P.O.A.	1	EA	-
840722124895	S7048B-AL	Z17A	STANDARD STACKING KIT, ALUM.. TUBE SIZE = 3" (3.000)	P.O.A.	1	EA	-
840722120354	S1004S-SS	Z17S	STANDARD 1/4" TUBE ASSY SS 304	\$22.01	1	EA	0.17
840722120538	S1006S-SS	Z17S	STANDARD 3/8" TUBE ASSY SS 304	\$22.01	1	EA	0.17
840722126097	SM1006S-SS	Z17S	STANDARD 6MM ASSY SS 304	\$22.01	1	EA	0.17
840722120712	S1007S-SS	Z17S	STANDARD 1/8" PIPE ASSY SS 304	\$22.01	1	EA	0.17
840722126219	SM1008S-SS	Z17S	STANDARD 8MM ASSY SS 304	\$22.01	1	EA	0.17
840722126332	SM1012S-SS	Z17S	STANDARD 10MM ASSY SS 304	\$22.01	1	EA	0.17
840722121023	S2008S-SS	Z17S	STANDARD 1/2" TUBE ASSY SS 304	\$23.26	1	EA	0.19
840722121207	S2009S-SS	Z17S	STANDARD 1/4" PIPE ASSY SS 304	\$23.26	1	EA	0.19
840722121382	S2010S-SS	Z17S	STANDARD 5/8" TUBE ASSY SS 304	\$20.06	1	EA	0.19

SUGGESTED LIST PRICES EFFECTIVE 03-04-2024

WESANCO ZSI HYDRAZORB UPC NUMBER	WESANCO ZSI HYDRAZORB PART NUMBER	ITEM CLASS	DESCRIPTION	SUGGESTED LIST PRICE	STANDARD QTY	UNIT OF MEASURE	WEIGHT PER UOM
840722121566	S2011S-SS	Z17S	STANDARD 3/8" PIPE ASSY SS 304	\$21.25	1	EA	0.19
840722126455	SM2014S-SS	Z17S	STANDARD 14MM ASSY SS 304	\$23.26	1	EA	0.19
840722126578	SM2015S-SS	Z17S	STANDARD 15MM ASSY SS 304	\$23.26	1	EA	0.19
840722126691	SM2018S-SS	Z17S	STANDARD 18MM ASSY SS 304	\$23.26	1	EA	0.19
840722121870	S3012S-SS	Z17S	STANDARD 3/4" TUBE ASSY SS 304	\$24.24	1	EA	0.24
840722122051	S3014S-SS	Z17S	STANDARD 1/2" PIPE ASSY SS 304	\$24.24	1	EA	0.24
840722122235	S3015S-SS	Z17S	STANDARD 7/8" TUBE ASSY SS 304	\$24.24	1	EA	0.24
840722122419	S3016S-SS	Z17S	STANDARD 1" TUBE ASSY SS 304	\$24.24	1	EA	0.24
840722126813	SM3020S-SS	Z17S	STANDARD 20MM ASSY SS 304	\$24.24	1	EA	0.24
840722126936	SM3025S-SS	Z17S	STANDARD 25MM ASSY SS 304	\$24.24	1	EA	0.24
840722122655	S4017S-SS	Z17S	STANDARD 3/4" PIPE ASSY SS 304	\$27.52	1	EA	0.27
840722122839	S4018S-SS	Z17S	STANDARD 1-1/8" TUBE ASSY SS 304	\$27.52	1	EA	0.27
840722127056	SM4030S-SS	Z17S	STANDARD 30MM ASSY SS 304	\$27.52	1	EA	0.27
840722123072	S5020S-SS	Z17S	STANDARD 1-1/4" TUBE ASSY SS 304	\$29.00	1	EA	0.35
840722123256	S5021S-SS	Z17S	STANDARD 1" PIPE ASSY SS 304	\$29.00	1	EA	0.35
840722123430	S5024S-SS	Z17S	STANDARD 1-1/2" TUBE ASSY SS 304	\$29.00	1	EA	0.35
840722123614	S5027S-SS	Z17S	STANDARD 1-1/4" PIPE ASSY SS 304	\$29.00	1	EA	0.35
840722127179	SM5035S-SS	Z17S	STANDARD 35MM ASSY SS 304	\$29.00	1	EA	0.35
840722123799	S6028S-SS	Z17S	STANDARD 1-3/4" TUBE ASSY SS 304	\$33.58	1	EA	0.47
840722123973	S6030S-SS	Z17S	STANDARD 1-1/2" PIPE ASSY SS 304	\$33.58	1	EA	0.47
840722124154	S6032S-SS	Z17S	STANDARD 2" TUBE ASSY SS 304	\$33.58	1	EA	0.47
840722124482	S7038S-SS	Z17S	STANDARD 2" PIPE ASSY SS 304	\$45.53	1	EA	0.97
840722124314	S7036S-SS	Z17S	STANDARD 2-1/4" PIPE ASSY SS 304	\$44.99	1	EA	0.97
840722124659	S7040S-SS	Z17S	STANDARD 2-1/2" PIPE ASSY SS 304	\$44.99	1	EA	0.97
840722124819	S7044S-SS	Z17S	STANDARD 2-3/4 PIPE ASSY SS 304	\$44.99	1	EA	0.97
840722124987	S7048S-SS	Z17S	STANDARD 3" PIPE ASSY SS 304	\$44.99	1	EA	0.97
840722120262	S1004B-SS	Z17S	STANDARD 1/4" TUBE STACKING KIT SS 304	\$24.17	1	EA	0.10
840722120446	S1006B-SS	Z17S	STANDARD 3/8" TUBE STACKING KIT SS 304	\$23.15	1	EA	0.10
840722126035	SM1006B-SS	Z17S	STANDARD 6MM STACKING KIT SS 304	\$23.15	1	EA	0.10
840722120620	S1007B-SS	Z17S	STANDARD 1/8" PIPE STACKING KIT SS 304	\$23.15	1	EA	0.10
840722126158	SM1008B-SS	Z17S	STANDARD 8MM STACKING KIT SS 304	\$23.15	1	EA	0.11
840722126271	SM1012B-SS	Z17S	STANDARD 10MM STACKING KIT SS 304	\$23.15	1	EA	0.11
840722120934	S2008B-SS	Z17S	STANDARD 1/2" TUBE STACKING KIT SS 304	\$24.41	1	EA	0.11
840722121115	S2009B-SS	Z17S	STANDARD 1/4" PIPE STACKING KIT SS 304	\$24.41	1	EA	0.11
840722121290	S2010B-SS	Z17S	STANDARD 5/8" TUBE STACKING KIT SS 304	\$24.41	1	EA	0.11
840722121474	S2011B-SS	Z17S	STANDARD 3/8" PIPE STACKING KIT SS 304	\$24.41	1	EA	0.11
840722126394	SM2014B-SS	Z17S	STANDARD 14MM STACKING KIT SS 304	\$24.41	1	EA	0.11
840722126516	SM2015B-SS	Z17S	STANDARD 15MM STACKING KIT SS 304	\$24.41	1	EA	0.11
840722126639	SM2018B-SS	Z17S	STANDARD 18MM STACKING KIT SS 304	\$24.41	1	EA	0.11
840722121788	S3012B-SS	Z17S	STANDARD 3/4" TUBE STACKING KIT SS 304	\$25.72	1	EA	0.13
840722121962	S3014B-SS	Z17S	STANDARD 1/2" PIPE STACKING KIT SS 304	\$25.72	1	EA	0.13
840722122143	S3015B-SS	Z17S	STANDARD 7/8" TUBE STACKING KIT SS 304	\$25.72	1	EA	0.13
840722122327	S3016B-SS	Z17S	STANDARD 1" TUBE STACKING KIT SS 304	\$25.72	1	EA	0.13
840722126752	SM3020B-SS	Z17S	STANDARD 20MM STACKING KIT SS 304	\$25.72	1	EA	0.13
840722126875	SM3025B-SS	Z17S	STANDARD 25MM STACKING KIT SS 304	\$25.72	1	EA	0.13
840722122563	S4017B-SS	Z17S	STANDARD 3/4" PIPE STACKING KIT SS 304	\$27.41	1	EA	0.16
840722122747	S4018B-SS	Z17S	STANDARD 1-1/8" TUBE STACK KIT SS 304	\$27.41	1	EA	0.16
840722126998	SM4030B-SS	Z17S	STANDARD 30MM STACKING KIT SS 304	\$27.41	1	EA	0.16
840722122983	S5020B-SS	Z17S	STANDARD 1-1/4" TUBE STACK KIT SS 304	\$38.76	1	EA	0.19
840722123164	S5021B-SS	Z17S	STANDARD 1" PIPE STACKING KIT SS 304	\$38.50	1	EA	0.19
840722123348	S5024B-SS	Z17S	STANDARD 1-1/2" TUBE STACK KIT SS 304	\$38.76	1	EA	0.19
840722123522	S5027B-SS	Z17S	STANDARD 1-1/4" PIPE STACK KIT SS 304	\$38.47	1	EA	0.19
840722127117	SM5035B-SS	Z17S	STANDARD 35MM STACKING KIT SS 304	\$27.85	1	EA	0.19
840722123706	S6028B-SS	Z17S	STANDARD 1-3/4" TUBE STACK KIT SS 304	\$30.79	1	EA	0.27
840722123881	S6030B-SS	Z17S	STANDARD 1-1/2" PIPE STACK KIT SS 304	\$30.79	1	EA	0.27
840722124062	S6032B-SS	Z17S	STANDARD 2" TUBE STACKING KIT SS 304	\$30.79	1	EA	0.27
840722124406	S7038B-SS	Z17S	STANDARD 2" PIPE STACKING KIT SS 304	\$39.43	1	EA	0.43
840722124246	S7036B-SS	Z17S	STANDARD 2-1/4" TUBE STACKING KIT SS 304	\$39.43	1	EA	0.43
840722124574	S7040B-SS	Z17S	STANDARD 2-1/2" TUBE STACKING KIT SS 304	\$39.43	1	EA	0.43
840722124741	S7044B-SS	Z17S	STANDARD 2-3/4" TUBE STACKING KIT SS 304	\$39.43	1	EA	0.43
840722124901	S7048B-SS	Z17S	STANDARD 3" TUBE STACKING KIT SS 304	\$39.43	1	EA	0.43
840722131541	TB1	Z17	BETA TWIN GROUP T1 HEX HEAD BOLT	\$0.22	BULK	EA	0.02
840722125885	SHB1	Z17	BETA STANDARD GROUP S1 HEX HEAD BOLT	\$0.33	BULK	EA	0.02
840722125908	SHB2	Z17	BETA STANDARD GROUP S2 HEX HEAD BOLT	\$0.33	BULK	EA	0.02
840722125922	SHB3	Z17	BETA STANDARD GROUP S3 HEX HEAD BOLT	\$0.33	BULK	EA	0.02
840722125946	SHB4	Z17	BETA STANDARD GROUP S4 HEX HEAD BOLT	\$0.33	BULK	EA	0.02
840722125960	SHB5	Z17	BETA STANDARD GROUP S5 HEX HEAD BOLT	\$0.38	BULK	EA	0.03
840722125984	SHB6	Z17	BETA STANDARD GROUP S6 HEX HEAD BOLT	\$0.38	BULK	EA	0.04
840722131565	TB2	Z17	BETA TWIN GROUP T2 HEX HEAD BOLT	\$0.45	BULK	EA	0.03
840722114933	HHB3	Z17	BETA HEAVY GROUP H3 HEX HEAD BOLT	\$0.49	BULK	EA	0.06
840722131589	TB3	Z17	BETA TWIN GROUP T3 HEX HEAD BOLT	\$0.49	BULK	EA	0.04
840722131602	TB4	Z17	BETA TWIN GROUP T4 HEX HEAD BOLT	\$0.49	BULK	EA	0.05
840722131626	TB5	Z17	BETA TWIN GROUP T5 HEX HEAD BOLT	\$0.49	BULK	EA	0.06
840722114957	HHB4	Z17	BETA HEAVY GROUP H4 HEX HEAD BOLT	\$0.49	BULK	EA	0.07
840722114971	HHB5	Z17	BETA HEAVY GROUP H5 HEX HEAD BOLT	\$0.49	BULK	EA	0.08
840722131961	TSP1	Z17	BETA TWIN GROUP T1 SAFETY PLATE	\$0.83	BULK	EA	0.01
840722125502	SC-1	Z17	BETA STANDARD GROUP S1 CAP SCREW	\$0.55	BULK	EA	0.02
840722125625	SCP1	Z17	BETA STANDARD GROUP S1 COVER PLATE	\$0.55	BULK	EA	0.05
840722131985	TSP2-5	Z17	BETA TWIN GROUP T2-T5 SAFETY PLATE	\$1.52	BULK	EA	0.01

SUGGESTED LIST PRICES EFFECTIVE 03-04-2024

WESANCO ZSI HYDRAZORB UPC NUMBER	WESANCO ZSI HYDRAZORB PART NUMBER	ITEM CLASS	DESCRIPTION	SUGGESTED LIST PRICE	STANDARD QTY	UNIT OF MEASURE	WEIGHT PER UOM
840722125649	SCP2	Z17	BETA STANDARD GROUP S2 COVER PLATE	\$0.55	BULK	EA	0.05
840722125526	SC-2	Z17	BETA STANDARD GROUP S2 CAP SCREW	\$0.66	BULK	EA	0.02
840722125663	SCP3	Z17	BETA STANDARD GROUP S3 COVER PLATE	\$0.66	BULK	EA	0.07
840722125540	SC-3	Z17	BETA STANDARD GROUP S3 CAP SCREW	\$0.70	BULK	EA	0.02
840722126004	SHB7	Z17	BETA STANDARD GROUP S7 HEX HEAD BOLT	\$0.66	BULK	EA	0.05
840722125687	SCP4	Z17	BETA STANDARD GROUP S4 COVER PLATE	\$0.71	BULK	EA	0.08
840722125564	SC-4	Z17	BETA STANDARD GROUP S4 CAP SCREW	\$0.77	BULK	EA	0.02
840722125700	SCP5	Z17	BETA STANDARD GROUP S5 COVER PLATE	\$0.82	BULK	EA	0.10
840722131640	TC1	Z17	BETA TWIN GROUP T1 COVER PLATE	\$0.93	BULK	EA	0.06
840722131664	TC2	Z17	BETA TWIN GROUP T2 COVER PLATE	\$0.93	BULK	EA	0.08
840722131688	TC3	Z17	BETA TWIN GROUP T3 COVER PLATE	\$0.99	BULK	EA	0.10
840722131701	TC4	Z17	BETA TWIN GROUP T4 COVER PLATE	\$1.47	BULK	EA	0.13
840722125588	SC-5	Z17	BETA STANDARD GROUP S5 CAP SCREW	\$1.04	BULK	EA	0.03
840722125724	SCP6	Z17	BETA STANDARD GROUP S6 COVER PLATE	\$1.09	BULK	EA	0.13
840722114995	HHB6	Z17	BETA HEAVY GROUP H6 HEX HEAD BOLT	\$1.05	BULK	EA	0.25
840722131725	TC5	Z17	BETA TWIN GROUP T5 COVER PLATE	\$1.79	BULK	EA	0.16
840722120279	S1004C	Z17	BETA STANDARD 1/4" TUBE CUSHION	\$2.08	BULK	EA	0.03
840722120453	S1006C	Z17	BETA STANDARD 3/8" TUBE CUSHION	\$1.14	BULK	EA	0.03
840722120637	S1007C	Z17	BETA STANDARD 1/8" PIPE CUSHION	\$2.10	BULK	EA	0.03
840722126042	SM1006C	Z17	BETA STANDARD 6MM CUSHION	\$1.14	BULK	EA	0.03
840722126165	SM1008C	Z17	BETA STANDARD 8MM CUSHION	\$1.14	BULK	EA	0.03
840722126288	SM1012C	Z17	BETA STANDARD 10MM CUSHION	\$1.14	BULK	EA	0.03
840722120941	S2008C	Z17	BETA STANDARD 1/2" TUBE CUSHION	\$1.31	BULK	EA	0.04
840722121122	S2009C	Z17	BETA STANDARD 1/4" PIPE CUSHION	\$1.31	BULK	EA	0.04
840722121306	S2010C	Z17	BETA STANDARD 5/8" TUBE CUSHION	\$1.31	BULK	EA	0.04
840722121481	S2011C	Z17	BETA STANDARD 3/8" PIPE CUSHION	\$1.31	BULK	EA	0.04
840722126400	SM2014C	Z17	BETA STANDARD 14MM CUSHION	\$1.31	BULK	EA	0.04
840722126523	SM2015C	Z17	BETA STANDARD 15MM CUSHION	\$1.31	BULK	EA	0.04
840722126646	SM2018C	Z17	BETA STANDARD 18MM CUSHION	\$1.31	BULK	EA	0.04
840722114650	HCP3	Z17	BETA HEAVY GROUP H3 COVER PLATE	\$1.36	BULK	EA	0.19
840722129043	SRN1-6	Z17	BETA STANDARD SERIES C-RAIL NUT FOR GROUPS 1 THRU 5	\$1.42	BULK	EA	0.02
840722125601	SC-6	Z17	BETA STANDARD GROUP S6 CAP SCREW	\$1.42	BULK	EA	0.03
840722127438	SP1	Z17	BETA STANDARD GROUP S1 SAFETY PLATE	\$1.42	BULK	EA	0.01
840722127452	SP2	Z17	BETA STANDARD GROUP S2 SAFETY PLATE	\$1.42	BULK	EA	0.01
840722127476	SP3	Z17	BETA STANDARD GROUP S3 SAFETY PLATE	\$1.42	BULK	EA	0.02
840722127490	SP4	Z17	BETA STANDARD GROUP S4 SAFETY PLATE	\$1.42	BULK	EA	0.03
840722127513	SP5	Z17	BETA STANDARD GROUP S5 SAFETY PLATE	\$1.42	BULK	EA	0.03
840722125380	SB1	Z17	BETA STANDARD GROUP S1 STACKING BOLT	\$1.58	BULK	EA	0.03
840722129760	SWP1	Z17	BETA STANDARD GROUP S1 WELD PLATE	\$1.58	BULK	EA	0.05
840722129784	SWP2	Z17	BETA STANDARD GROUP S2 WELD PLATE	\$1.58	BULK	EA	0.06
840722114674	HCP4	Z17	BETA HEAVY GROUP H4 COVER PLATE	\$1.64	BULK	EA	0.24
840722120804	S2004H-C	Z17	BETA SMOOTHIE 1/4" HOSE CUSHION	\$1.70	BULK	EA	0.04
840722120866	S2006H-C	Z17	BETA SMOOTHIE 3/8" HOSE CUSHION	\$1.70	BULK	EA	0.04
840722121795	S3012C	Z17	BETA STANDARD 3/4" TUBE CUSHION	\$1.70	BULK	EA	0.05
840722121979	S3014C	Z17	BETA STANDARD 1/2" PIPE CUSHION	\$1.70	BULK	EA	0.05
840722122150	S3015C	Z17	BETA STANDARD 7/8" TUBE CUSHION	\$1.70	BULK	EA	0.05
840722122334	S3016C	Z17	BETA STANDARD 1" TUBE CUSHION	\$1.70	BULK	EA	0.05
840722126769	SM3020C	Z17	BETA STANDARD 20MM CUSHION	\$1.70	BULK	EA	0.05
840722126882	SM3025C	Z17	BETA STANDARD 25MM CUSHION	\$1.70	BULK	EA	0.05
840722129807	SWP3	Z17	BETA STANDARD GROUP S3 WELD PLATE	\$1.75	BULK	EA	0.08
840722129821	SWP4	Z17	BETA STANDARD GROUP S4 WELD PLATE	\$1.80	BULK	EA	0.09
840722129944	T1004C	Z17	BETA TWIN 1/4" X 1/4" TUBE CUSHION	\$2.98	BULK	EA	0.03
840722130025	T1006C	Z17	BETA TWIN 3/8" X 3/8" TUBE CUSHION	\$1.80	BULK	EA	0.03
840722130100	T1007C	Z17	BETA TWIN 1/8" X 1/8" PIPE CUSHION	\$1.80	BULK	EA	0.03
840722114698	HCP5	Z17	BETA HEAVY GROUP H5 COVER PLATE	\$1.73	BULK	EA	0.30
840722125403	SB2	Z17	BETA STANDARD GROUP S2 STACKING BOLT	\$1.80	BULK	EA	0.03
840722130261	T2008C	Z17	BETA TWIN 1/2" X 1/2" TUBE CUSHION	\$2.94	BULK	EA	0.04
840722130346	T2009C	Z17	BETA TWIN 1/4" X 1/4" PIPE CUSHION	\$3.34	BULK	EA	0.04
840722130421	T2010C	Z17	BETA TWIN 5/8" X 5/8" TUBE CUSHION	\$1.86	BULK	EA	0.04
840722130506	T2011C	Z17	BETA TWIN 3/8" X 3/8" PIPE CUSHION	\$1.86	BULK	EA	0.04
840722131862	TSB1	Z17	BETA TWIN GROUP T1 TWIN STACKING BOLT	\$1.86	BULK	EA	0.02
840722127537	SP6	Z17	BETA STANDARD GROUP S6 SAFETY PLATE	\$1.91	BULK	EA	0.04
840722125427	SB3	Z17	BETA STANDARD GROUP S3 STACKING BOLT	\$1.91	BULK	EA	0.03
840722129845	SWP5	Z17	BETA STANDARD GROUP S5 WELD PLATE	\$1.97	BULK	EA	0.11
840722125212	S4C	Z17	BETA STANDARD RUBBER INSERT GROUP S4 CLAMP BODY	\$2.02	BULK	EA	0.10
840722131886	TSB2	Z17	BETA TWIN GROUP T2 TWIN STACKING BOLT	\$2.13	BULK	EA	0.04
840722129869	SWP6	Z17	BETA STANDARD GROUP S6 WELD PLATE	\$2.13	BULK	EA	0.13
840722122570	S4017C	Z17	BETA STANDARD 3/4" PIPE CUSHION	\$2.18	BULK	EA	0.06
840722122754	S4018C	Z17	BETA STANDARD 1-1/8" TUBE CUSHION	\$2.18	BULK	EA	0.06
840722127001	SM4030C	Z17	BETA STANDARD 30MM CUSHION	\$2.18	BULK	EA	0.06
840722131749	TP1	Z17	BETA TWIN GROUP T1 WELD PLATE	\$2.18	BULK	EA	0.05
840722130179	T2004H-C	Z17	SMOOTHIE TWIN 1/4" X 1/4" HOSE CUSHION	\$2.24	BULK	EA	0.05
840722130216	T2006H-C	Z17	SMOOTHIE TWIN 3/8" X 3/8" HOSE CUSHION	\$2.24	BULK	EA	0.05
840722122990	S5020C	Z17	BETA STANDARD 1-1/4" TUBE CUSHION	\$2.30	BULK	EA	0.08
840722123171	S5021C	Z17	BETA STANDARD 1" PIPE CUSHION	\$2.30	BULK	EA	0.08
840722123355	S5024C	Z17	BETA STANDARD 1-1/2" TUBE CUSHION	\$2.30	BULK	EA	0.08
840722123539	S5027C	Z17	BETA STANDARD 1-1/4" PIPE CUSHION	\$2.30	BULK	EA	0.08
840722127124	SM5035C	Z17	BETA STANDARD 35MM CUSHION	\$2.30	BULK	EA	0.08
840722131909	TSB3	Z17	BETA TWIN GROUP T3 TWIN STACKING BOLT	\$2.35	BULK	EA	0.05

SUGGESTED LIST PRICES EFFECTIVE 03-04-2024

WESANCO ZSI HYDRAZORB UPC NUMBER	WESANCO ZSI HYDRAZORB PART NUMBER	ITEM CLASS	DESCRIPTION	SUGGESTED LIST PRICE	STANDARD QTY	UNIT OF MEASURE	WEIGHT PER UOM
840722121658	S3008H-C	Z17	BETA SMOOTHIE 1/2" HOSE CUSHION	\$2.35	BULK	EA	0.05
840722121719	S3010H-C	Z17	BETA SMOOTHIE 5/8" HOSE CUSHION	\$2.35	BULK	EA	0.05
840722125441	SB4	Z17	BETA STANDARD GROUP S4 STACKING BOLT	\$2.40	BULK	EA	0.04
840722131923	TSB4	Z17	BETA TWIN GROUP T4 TWIN STACKING BOLT	\$2.40	BULK	EA	0.06
840722131763	TP2	Z17	BETA TWIN GROUP T2 WELD PLATE	\$2.45	BULK	EA	0.13
840722130643	T3012C	Z17	BETA TWIN 3/4" X 3/4" TUBE CUSHION	\$2.45	BULK	EA	0.06
840722130728	T3014C	Z17	BETA TWIN 1/2" X 1/2" PIPE CUSHION	\$3.05	BULK	EA	0.06
840722130803	T3015C	Z17	BETA TWIN 7/8" X 7/8" TUBE CUSHION	\$3.03	BULK	EA	0.06
840722130889	T3016C	Z17	BETA TWIN 1" X 1" TUBE CUSHION	\$2.45	BULK	EA	0.06
840722131947	TSB5	Z17	BETA TWIN GROUP T5 TWIN STACKING BOLT	\$2.45	BULK	EA	0.07
840722131787	TP3	Z17	BETA TWIN GROUP T3 WELD PLATE	\$2.57	BULK	EA	0.17
840722125748	SCP7	Z17	BETA STANDARD GROUP S7 COVER PLATE	\$2.57	BULK	EA	0.30
840722131800	TP4	Z17	BETA TWIN GROUP T4 WELD PLATE	\$5.44	BULK	EA	0.21
840722135228	ZSA1-8	Z17	BETA STANDARD SERIES Z-STRUT NUT EG	\$2.74	BULK	EA	0.03
840722122495	S4012H-C	Z17	BETA SMOOTHIE 3/4" HOSE CUSHION	\$2.74	BULK	EA	0.05
840722122914	S5016H-C	Z17	BETA SMOOTHIE 1" HOSE CUSHION	\$11.09	BULK	EA	0.05
840722131848	TRN2-5	Z17	BETA TWIN 5/16" RAIL NUT FOR GROUPS 2 THRU 5	\$2.95	BULK	EA	0.02
840722102695	H3004C	Z17	BETA HEAVY 1/4" TUBE CUSHION	\$2.79	BULK	EA	0.05
840722102749	H3006C	Z17	BETA HEAVY 3/8" TUBE CUSHION	\$3.87	BULK	EA	0.05
840722102794	H3007C	Z17	BETA HEAVY 1/8" PIPE CUSHION	\$2.79	BULK	EA	0.05
840722102848	H3008C	Z17	BETA HEAVY 1/2" TUBE CUSHION	\$2.79	BULK	EA	0.05
840722102893	H3009C	Z17	BETA HEAVY 1/4" PIPE CUSHION	\$2.79	BULK	EA	0.05
840722102947	H3010C	Z17	BETA HEAVY 5/8" TUBE CUSHION	\$2.79	BULK	EA	0.05
840722102992	H3011C	Z17	BETA HEAVY 3/8" PIPE CUSHION	\$2.79	BULK	EA	0.05
840722113707	H4C	Z17	BETA HEAVY RUBBER INSERT GROUP H4 CLAMP BODY	\$2.75	BULK	EA	0.10
840722130599	T3008H-C	Z17	SMOOTHIE TWIN 1/2" X 1/2" HOSE CUSHION	\$2.79	BULK	EA	0.05
840722125465	SB5	Z17	BETA STANDARD GROUP S5 STACKING BOLT	\$2.95	BULK	EA	0.04
840722131824	TP5	Z17	BETA TWIN GROUP T5 WELD PLATE	\$5.55	BULK	EA	0.27
840722131046	T4017C	Z17	BETA TWIN 3/4" X 3/4" PIPE CUSHION	\$3.01	BULK	EA	0.08
840722131121	T4018C	Z17	BETA TWIN 1-1/8" X 1-1/8" TUBE CUSHION	\$3.01	BULK	EA	0.08
840722114711	HCP6	Z17	BETA HEAVY GROUP H6 COVER PLATE	\$3.34	BULK	EA	0.78
840722130957	T4010H-C	Z17	SMOOTHIE TWIN 5/8" X 5/8" HOSE CUSHION	\$3.39	BULK	EA	0.07
840722130995	T4012H-C	Z17	SMOOTHIE TWIN 3/4" X 3/4" HOSE CUSHION	\$3.39	BULK	EA	0.07
840722103043	H4012C	Z17	BETA HEAVY 3/4" TUBE CUSHION	\$4.79	BULK	EA	0.08
840722103098	H4014C	Z17	BETA HEAVY 1/2" PIPE CUSHION	\$3.44	BULK	EA	0.08
840722103142	H4015C	Z17	BETA HEAVY 7/8" TUBE CUSHION	\$3.44	BULK	EA	0.08
840722103197	H4016C	Z17	BETA HEAVY 1" TUBE CUSHION	\$3.44	BULK	EA	0.08
840722103241	H4017C	Z17	BETA HEAVY 3/4" PIPE CUSHION	\$3.58	BULK	EA	0.08
840722115015	HHB7	Z17	BETA HEAVY GROUP H7 HEX HEAD BOLT	\$3.61	BULK	EA	0.51
840722120361	S1004SI	Z17	STANDARD 1/4" TUBE CAP SCREW ASSY	\$5.35	BULK	EA	0.12
840722120545	S1006SI	Z17	STANDARD 3/8" TUBE CAP SCREW ASSY	\$3.83	BULK	EA	0.12
840722120729	S1007SI	Z17	STANDARD 1/8" PIPE CAP SCREW ASSY	\$3.83	BULK	EA	0.12
840722126103	SM1006SI	Z17	STANDARD 6MM CAP SCREW ASSY	\$3.83	BULK	EA	0.12
840722126226	SM1008SI	Z17	STANDARD 8MM CAP SCREW ASSY	\$3.83	BULK	EA	0.12
840722126349	SM1012SI	Z17	STANDARD 10MM CAP SCREW ASSY	\$3.83	BULK	EA	0.12
840722103296	H5020C	Z17	BETA HEAVY 1-1/4" TUBE CUSHION	\$4.87	BULK	EA	0.12
840722103340	H5021C	Z17	BETA HEAVY 1" PIPE CUSHION	\$3.93	BULK	EA	0.12
840722103395	H5024C	Z17	BETA HEAVY 1-1/2" TUBE CUSHION	\$4.93	BULK	EA	0.12
840722103449	H5027C	Z17	BETA HEAVY 1-1/4" PIPE CUSHION	\$4.72	BULK	EA	0.12
840722120330	S1004S	Z17	STANDARD 1/4" TUBE ASSY	\$5.49	BULK	EA	0.17
840722120514	S1006S	Z17	STANDARD 3/8" TUBE ASSY	\$3.93	BULK	EA	0.17
840722120699	S1007S	Z17	STANDARD 1/8" PIPE ASSY	\$5.51	BULK	EA	0.17
840722126080	SM1006S	Z17	STANDARD 6MM ASSY	\$3.93	BULK	EA	0.17
840722126202	SM1008S	Z17	STANDARD 8MM ASSY	\$3.93	BULK	EA	0.17
840722126325	SM1012S	Z17	STANDARD 10MM ASSY	\$3.93	BULK	EA	0.17
840722121009	S2008S	Z17	STANDARD 1/2" TUBE ASSY	\$4.10	BULK	EA	0.19
840722121184	S2009S	Z17	STANDARD 1/4" PIPE ASSY	\$4.26	BULK	EA	0.19
840722121368	S2010S	Z17	STANDARD 5/8" TUBE ASSY	\$4.23	BULK	EA	0.19
840722121542	S2011S	Z17	STANDARD 3/8" PIPE ASSY	\$4.16	BULK	EA	0.19
840722126448	SM2014S	Z17	STANDARD 14MM ASSY	\$4.10	BULK	EA	0.19
840722126561	SM2015S	Z17	STANDARD 15MM ASSY	\$4.10	BULK	EA	0.19
840722126684	SM2018S	Z17	STANDARD 18MM ASSY	\$4.10	BULK	EA	0.19
840722123713	S6028C	Z17	BETA STANDARD 1-3/4" TUBE CUSHION	\$4.05	BULK	EA	0.13
840722123898	S6030C	Z17	BETA STANDARD 1-1/2" PIPE CUSHION	\$4.05	BULK	EA	0.13
840722124079	S6032C	Z17	BETA STANDARD 2" TUBE CUSHION	\$4.05	BULK	EA	0.13
840722121030	S2008SI	Z17	STANDARD 1/2" TUBE CAP SCREW ASSY	\$4.20	BULK	EA	0.14
840722121214	S2009SI	Z17	STANDARD 1/4" PIPE CAP SCREW ASSY	\$4.20	BULK	EA	0.14
840722121399	S2010SI	Z17	STANDARD 5/8" TUBE CAP SCREW ASSY	\$4.20	BULK	EA	0.14
840722121573	S2011SI	Z17	STANDARD 3/8" PIPE CAP SCREW ASSY	\$4.20	BULK	EA	0.14
840722126462	SM2014SI	Z17	STANDARD 14MM CAP SCREW ASSY	\$4.20	BULK	EA	0.14
840722126585	SM2015SI	Z17	STANDARD 15MM TUBE CAP SCREW ASSY	\$4.20	BULK	EA	0.14
840722126707	SM2018SI	Z17	STANDARD 18MM CAP SCREW ASSY	\$4.20	BULK	EA	0.14
840722129920	T1004B	Z17	BETA TWIN 1/4" X 1/4" TUBE STACKING KIT	\$4.25	BULK	EA	0.06
840722130001	T1006B	Z17	BETA TWIN 3/8" X 3/8" TUBE STACKING KIT	\$4.20	BULK	EA	0.06
840722130087	T1007B	Z17	BETA TWIN 1/8" X 1/8" PIPE STACKING KIT	\$4.20	BULK	EA	0.06
840722125489	SB6	Z17	BETA STANDARD GROUP S6 STACKING BOLT	\$4.32	BULK	EA	0.05
840722129968	T1004R	Z17	BETA TWIN 1/4" X 1/4" TUBE RAIL MOUNT	\$6.31	BULK	EA	0.13
840722130049	T1006R	Z17	BETA TWIN 3/8" X 3/8" TUBE RAIL MOUNT	\$4.37	BULK	EA	0.13
840722130124	T1007R	Z17	BETA TWIN 1/8" X 1/8" PIPE RAIL MOUNT	\$4.37	BULK	EA	0.13

SUGGESTED LIST PRICES EFFECTIVE 03-04-2024

WESANCO ZSI HYDRAZORB UPC NUMBER	WESANCO ZSI HYDRAZORB PART NUMBER	ITEM CLASS	DESCRIPTION	SUGGESTED LIST PRICE	STANDARD QTY	UNIT OF MEASURE	WEIGHT PER UOM
840722120828	S2004H	Z17	BETA SMOOTHIE 1/4" HOSE	\$4.60	BULK	EA	0.19
840722120880	S2006H	Z17	BETA SMOOTHIE 3/8" HOSE	\$4.65	BULK	EA	0.19
840722130247	T2008B	Z17	BETA TWIN 1/2" X 1/2" TUBE STACKING KIT	\$7.38	BULK	EA	0.08
840722130322	T2009B	Z17	BETA TWIN 1/4" X 1/4" PIPE STACKING KIT	\$5.32	BULK	EA	0.08
840722130407	T2010B	Z17	BETA TWIN 5/8" X 5/8" TUBE STACKING KIT	\$5.25	BULK	EA	0.08
840722130483	T2011B	Z17	BETA TWIN 3/8" X 3/8" PIPE STACKING KIT	\$4.53	BULK	EA	0.08
840722120835	S2004H-SI	Z17	BETA SMOOTHIE 1/4" HOSE CAP SCREW	\$4.59	BULK	EA	0.14
840722120897	S2006H-SI	Z17	BETA SMOOTHIE 3/8" HOSE CAP SCREW	\$4.59	BULK	EA	0.14
840722125373	S6C	Z17	BETA STANDARD RUBBER INSERT GROUP S6 CLAMP BODY	\$4.37	BULK	EA	0.15
840722121856	S3012S	Z17	STANDARD 3/4" TUBE ASSY	\$4.75	BULK	EA	0.24
840722121887	S3012SI	Z17	STANDARD 3/4" TUBE CAP SCREW ASSY	\$11.43	BULK	EA	0.25
840722122037	S3014S	Z17	STANDARD 1/2" PIPE ASSY	\$4.75	BULK	EA	0.24
840722122068	S3014SI	Z17	STANDARD 1/2" PIPE CAP SCREW ASSY	\$11.76	BULK	EA	0.25
840722122211	S3015S	Z17	STANDARD 7/8" TUBE ASSY	\$4.75	BULK	EA	0.24
840722122242	S3015SI	Z17	STANDARD 7/8" TUBE CAP SCREW ASSY	\$9.28	BULK	EA	0.25
840722122396	S3016S	Z17	STANDARD 1" TUBE ASSY	\$4.75	BULK	EA	0.24
840722122426	S3016SI	Z17	STANDARD 1" TUBE CAP SCREW ASSY	\$11.41	BULK	EA	0.25
840722126806	SM3020S	Z17	STANDARD 20MM ASSY	\$4.75	BULK	EA	0.24
840722126820	SM3020SI	Z17	STANDARD 20MM CAP SCREW ASSY	\$9.32	BULK	EA	0.25
840722126929	SM3025S	Z17	STANDARD 25MM ASSY	\$4.75	BULK	EA	0.24
840722126943	SM3025SI	Z17	STANDARD 25MM CAP SCREW ASSY	\$4.75	BULK	EA	0.25
840722131244	T5020C	Z17	BETA TWIN 1-1/4" X 1-1/4" TUBE CUSHION	\$5.03	BULK	EA	0.12
840722131329	T5021C	Z17	BETA TWIN 1" X 1" PIPE CUSHION	\$4.75	BULK	EA	0.12
840722131404	T5024C	Z17	BETA TWIN 1-1/2" X 1-1/2" TUBE CUSHION	\$4.75	BULK	EA	0.12
840722131480	T5027C	Z17	BETA TWIN 1-1/4" X 1-1/4" PIPE CUSHION	\$4.75	BULK	EA	0.12
840722115411	HSB3	Z17	BETA HEAVY GROUP H3 STACKING BOLT	\$5.49	BULK	EA	0.08
840722130162	T2004H-B	Z17	SMOOTHIE TWIN 1/4" X 1/4" HOSE STKG KT	\$4.92	BULK	EA	0.09
840722130209	T2006H-B	Z17	SMOOTHIE TWIN 3/8" X 3/8" HOSE STKG KT	\$4.92	BULK	EA	0.09
840722117408	HWP3	Z17	BETA HEAVY GROUP H3 WELD PLATE	\$4.92	BULK	EA	0.30
840722113912	H5C	Z17	BETA HEAVY SERIES RUBBER INSERT GROUP H5 CLAMP BODY	\$4.86	BULK	EA	0.15
840722129982	T1004S	Z17	TWIN 1/4" X 1/4" TUBE ASSY	\$6.46	BULK	EA	0.16
840722130063	T1006S	Z17	TWIN 3/8" X 3/8" TUBE ASSY	\$5.14	BULK	EA	0.16
840722130148	T1007S	Z17	TWIN 1/8" X 1/8" PIPE ASSY	\$5.14	BULK	EA	0.16
840722115435	HSB4	Z17	BETA HEAVY GROUP H4 STACKING BOLT	\$5.14	BULK	EA	0.10
840722117422	HWP4	Z17	BETA HEAVY GROUP H4 WELD PLATE	\$5.24	BULK	EA	0.34
840722131190	T5016H-C	Z17	SMOOTHIE TWIN 1" X 1" HOSE CUSHION	\$5.24	BULK	EA	0.14
840722122631	S4017S	Z17	STANDARD 3/4" PIPE ASSY	\$5.36	BULK	EA	0.27
840722122815	S4018S	Z17	STANDARD 1-1/8" TUBE ASSY	\$5.36	BULK	EA	0.27
840722127049	SM4030S	Z17	STANDARD 30MM ASSY	\$5.36	BULK	EA	0.27
840722130629	T3012B	Z17	BETA TWIN 3/4" X 3/4" TUBE STACKING KIT	\$5.36	BULK	EA	0.11
840722130704	T3014B	Z17	BETA TWIN 1/2" X 1/2" PIPE STACKING KIT	\$5.36	BULK	EA	0.11
840722130780	T3015B	Z17	BETA TWIN 7/8" X 7/8" TUBE STACKING KIT	\$5.36	BULK	EA	0.11
840722130865	T3016B	Z17	BETA TWIN 1" X 1" TUBE STACKING KIT	\$5.36	BULK	EA	0.11
840722113608	H4007RIC	Z17	HEAVY RUBBER INSERT 10MM GROMMIT	\$5.29	BULK	EA	0.15
840722113622	H4008RIC	Z17	HEAVY RUBBER INSERT 1/2" TUBE GROMMIT	\$5.29	BULK	EA	0.15
840722113646	H4010RIC	Z17	HEAVY RUBBER INSERT 5/8" TUBE GROMMIT	\$5.29	BULK	EA	0.15
840722113660	H4011RIC	Z17	HEAVY RUBBER INSERT 3/8" PIPE GROMMIT	\$5.29	BULK	EA	0.15
840722113684	H4012RIC	Z17	HEAVY RUBBER INSERT 3/4" TUBE GROMMIT	\$5.29	BULK	EA	0.15
840722115077	HM4006RIC	Z17	HEAVY RUBBER INSERT 6MM GROMMIT	\$5.29	BULK	EA	0.15
840722115091	HM4008RIC	Z17	HEAVY RUBBER INSERT 8MM GROMMIT	\$5.29	BULK	EA	0.15
840722115114	HM4012RIC	Z17	HEAVY RUBBER INSERT 12MM GROMMIT	\$5.29	BULK	EA	0.15
840722115138	HM4014RIC	Z17	HEAVY RUBBER INSERT 14MM GROMMIT	\$5.29	BULK	EA	0.15
840722115152	HM4015RIC	Z17	HEAVY RUBBER INSERT 15MM GROMMIT	\$5.29	BULK	EA	0.15
840722121672	S3008H	Z17	BETA SMOOTHIE 1/2" HOSE	\$5.41	BULK	EA	0.19
840722121689	S3008H-SI	Z17	BETA SMOOTHIE 1/2" HOSE CAP SCREW	\$10.03	BULK	EA	0.12
840722121733	S3010H	Z17	BETA SMOOTHIE 5/8" HOSE	\$5.41	BULK	EA	0.19
840722121740	S3010H-SI	Z17	BETA SMOOTHIE 5/8" HOSE CAP SCREW	\$10.03	BULK	EA	0.12
840722125069	S4007RIC	Z17	STANDARD RUBBER INSERT 10MM GROMMIT	\$5.29	BULK	EA	0.10
840722125090	S4008RIC	Z17	STANDARD RUBBER INSERT 1/2" TUBE GROMMIT	\$5.29	BULK	EA	0.10
840722125120	S4010RIC	Z17	STANDARD RUBBER INSERT 5/8" TUBE GROMMIT	\$5.29	BULK	EA	0.10
840722125151	S4011RIC	Z17	STANDARD RUBBER INSERT 3/8" PIPE GROMMIT	\$5.29	BULK	EA	0.10
840722125182	S4012RIC	Z17	STANDARD RUBBER INSERT 3/4" TUBE GROMMIT	\$5.29	BULK	EA	0.10
840722127223	SM4006RIC	Z17	STANDARD RUBBER INSERT 6MM GROMMIT	\$5.29	BULK	EA	0.10
840722127254	SM4008RIC	Z17	STANDARD RUBBER INSERT 8MM GROMMIT	\$5.29	BULK	EA	0.10
840722127285	SM4012RIC	Z17	STANDARD RUBBER INSERT 12MM GROMMIT	\$5.29	BULK	EA	0.10
840722127315	SM4014RIC	Z17	STANDARD RUBBER INSERT 14MM GROMMIT	\$5.29	BULK	EA	0.10
840722127346	SM4015RIC	Z17	STANDARD RUBBER INSERT 15MM GROMMIT	\$5.29	BULK	EA	0.10
840722122662	S4017SI	Z17	STANDARD 3/4" PIPE CAP SCREW ASSY	\$5.51	BULK	EA	0.29
840722122846	S4018SI	Z17	STANDARD 1-1/8" TUBE CAP SCREW ASSY	\$5.51	BULK	EA	0.29
840722127063	SM4030SI	Z17	STANDARD 30MM CAP SCREW ASSY	\$5.51	BULK	EA	0.29
840722115459	HSB5	Z17	BETA HEAVY GROUP H5 STACKING BOLT	\$5.57	BULK	EA	0.11
840722130308	T2008S	Z17	TWIN 1/2" X 1/2" TUBE ASSY	\$6.91	BULK	EA	0.28
840722130384	T2009S	Z17	TWIN 1/4" X 1/4" PIPE ASSY	\$7.32	BULK	EA	0.28
840722130469	T2010S	Z17	TWIN 5/8" X 5/8" TUBE ASSY	\$5.63	BULK	EA	0.28
840722130544	T2011S	Z17	TWIN 3/8" X 3/8" PIPE ASSY	\$5.63	BULK	EA	0.28
840722130582	T3008H-B	Z17	SMOOTHIE TWIN 1/2" X 1/2" HOSE STKG KT	\$5.68	BULK	EA	0.11
840722103791	DCP3	Z17	BETA HEAVY GROUP H3 DOUBLE COVER PLATE	\$5.73	BULK	EA	0.41
840722117446	HWP5	Z17	BETA HEAVY GROUP H5 WELD PLATE	\$9.25	BULK	EA	0.38
840722120811	S2004H-R	Z17	BETA SMOOTHIE 1/4" HOSE RAIL MOUNT	\$5.73	BULK	EA	0.17

SUGGESTED LIST PRICES EFFECTIVE 03-04-2024

WESANCO ZSI HYDRAZORB UPC NUMBER	WESANCO ZSI HYDRAZORB PART NUMBER	ITEM CLASS	DESCRIPTION	SUGGESTED LIST PRICE	STANDARD QTY	UNIT OF MEASURE	WEIGHT PER UOM
840722120873	S2006H-R	Z17	BETA SMOOTHIE 3/8" HOSE RAIL MOUNT	\$5.73	BULK	EA	0.17
840722115695	HSP3	Z17	BETA HEAVY GROUP H3 LOCKING PLATE	\$5.79	BULK	EA	0.13
840722123058	S5020S	Z17	STANDARD 1-1/4" TUBE ASSY	\$5.84	BULK	EA	0.35
840722123232	S5021S	Z17	STANDARD 1" PIPE ASSY	\$5.84	BULK	EA	0.35
840722123416	S5024S	Z17	STANDARD 1-1/2" TUBE ASSY	\$5.84	BULK	EA	0.35
840722123591	S5027S	Z17	STANDARD 1-1/4" PIPE ASSY	\$5.84	BULK	EA	0.35
840722127162	SM5035S	Z17	STANDARD 35MM ASSY	\$5.84	BULK	EA	0.35
840722131022	T4017B	Z17	BETA TWIN 3/4" X 3/4" PIPE STACKING KIT	\$5.95	BULK	EA	0.13
840722131107	T4018B	Z17	BETA TWIN 1-1/8" X 1-1/8" TUBE STACKING KIT	\$5.95	BULK	EA	0.13
840722122518	S4012H	Z17	BETA SMOOTHIE 3/4" HOSE	\$5.90	BULK	EA	0.26
840722167922	T2004H-S	Z17	BETA SMOOTHIE TWIN 1/4" X 1/4" HOSE ASSEMBLY	\$6.01	BULK	EA	0.29
840722172780	T2006H-S	Z17	BETA SMOOTHIE TWIN 3/8" X 3/8" HOSE ASSEMBLY	\$6.01	BULK	EA	0.29
840722130285	T2008R	Z17	BETA TWIN 1/2" X 1/2" TUBE RAIL MOUNT	\$9.06	BULK	EA	0.17
840722130360	T2009R	Z17	BETA TWIN 1/4" X 1/4" PIPE RAIL MOUNT	\$7.01	BULK	EA	0.17
840722130445	T2010R	Z17	BETA TWIN 5/8" X 5/8" TUBE RAIL MOUNT	\$5.95	BULK	EA	0.17
840722130520	T2011R	Z17	BETA TWIN 3/8" X 3/8" PIPE RAIL MOUNT	\$5.95	BULK	EA	0.17
840722115374	HRN3-5	Z17	BETA HEAVY GROUPS H3-H5 RAIL NUT	\$6.01	BULK	EA	0.01
840722122525	S4012H-SI	Z17	BETA SMOOTHIE 3/4" HOSE CAP SCREW	\$6.06	BULK	EA	0.18
840722115718	HSP4	Z17	BETA HEAVY GROUP H4 LOCKING PLATE	\$6.23	BULK	EA	0.22
840722130186	T2004H-R	Z17	BETA SMOOTHIE TWIN 1/4" X 1/4 HOSE RAIL MNT	\$6.33	BULK	EA	0.18
840722130223	T2006H-R	Z17	BETA SMOOTHIE TWIN 3/8" X 3/8 HOSE RAIL MNT	\$6.33	BULK	EA	0.18
840722130940	T4010H-B	Z17	SMOOTHIE TWIN 5/8" X 5/8" HOSE STKG KT	\$6.33	BULK	EA	0.13
840722130988	T4012H-B	Z17	SMOOTHIE TWIN 3/4" X 3/4" HOSE STKG KT	\$6.33	BULK	EA	0.13
840722103807	DCP4	Z17	BETA HEAVY GROUP H4 DOUBLE COVER PLATE	\$8.11	BULK	EA	0.51
840722122938	S5016H	Z17	BETA SMOOTHIE 1" HOSE	\$14.77	BULK	EA	0.27
840722123089	S5020SI	Z17	STANDARD 1-1/4" TUBE CAP SCREW ASSY	\$6.33	BULK	EA	0.35
840722123263	S5021SI	Z17	STANDARD 1" PIPE CAP SCREW ASSY	\$6.33	BULK	EA	0.35
840722123447	S5024SI	Z17	STANDARD 1-1/2" TUBE CAP SCREW ASSY	\$6.33	BULK	EA	0.35
840722123621	S5027SI	Z17	STANDARD 1-1/4" PIPE CAP SCREW ASSY	\$6.33	BULK	EA	0.35
840722127186	SM5035SI	Z17	STANDARD 35MM CAP SCREW ASSY	\$6.33	BULK	EA	0.35
840722121665	S3008H-R	Z17	BETA SMOOTHIE 1/2" HOSE RAIL MOUNT	\$6.50	BULK	EA	0.15
840722121726	S3010H-R	Z17	BETA SMOOTHIE 5/8" HOSE RAIL MOUNT	\$6.50	BULK	EA	0.15
840722130681	T3012S	Z17	TWIN 3/4" X 3/4" TUBE ASSY	\$6.50	BULK	EA	0.37
840722130766	T3014S	Z17	TWIN 1/2" X 1/2" PIPE ASSY	\$6.92	BULK	EA	0.37
840722130841	T3015S	Z17	TWIN 7/8" X 7/8" TUBE ASSY	\$6.89	BULK	EA	0.37
840722130926	T3016S	Z17	TWIN 1" X 1" TUBE ASSY	\$6.50	BULK	EA	0.37
840722115732	HSP5	Z17	BETA HEAVY GROUP H5 LOCKING PLATE	\$6.67	BULK	EA	0.31
840722130667	T3012R	Z17	BETA TWIN 3/4" X 3/4" TUBE RAIL MOUNT	\$6.72	BULK	EA	0.22
840722130742	T3014R	Z17	BETA TWIN 1/2" X 1/2" PIPE RAIL MOUNT	\$8.97	BULK	EA	0.22
840722130827	T3015R	Z17	BETA TWIN 7/8" X 7/8" TUBE RAIL MOUNT	\$6.72	BULK	EA	0.22
840722130902	T3016R	Z17	BETA TWIN 1" X 1" TUBE RAIL MOUNT	\$6.84	BULK	EA	0.22
840722120798	S2004H-B	Z17	BETA SMOOTHIE 1/4" HOSE STACKING KIT	\$6.72	BULK	EA	0.12
840722120859	S2006H-B	Z17	BETA SMOOTHIE 3/8" HOSE STACKING KIT	\$6.72	BULK	EA	0.12
840722122945	S5016H-SI	Z17	BETA SMOOTHIE 1" HOSE CAP SCREW	\$12.56	BULK	EA	0.16
840722172797	T3008H-S	Z17	BETA SMOOTHIE TWIN 1/2" X 1/2" HOSE ASSEMBLY	\$6.82	BULK	EA	0.36
840722122501	S4012H-R	Z17	BETA SMOOTHIE 3/4" HOSE RAIL MOUNT	\$6.94	BULK	EA	0.20
840722130605	T3008H-R	Z17	BETA SMOOTHIE TWIN 1/2" X 1/2 HOSE RAIL MNT	\$7.99	BULK	EA	0.21
840722103814	DCP5	Z17	BETA HEAVY GROUP H5 DOUBLE COVER PLATE	\$10.37	BULK	EA	0.66
840722131084	T4017S	Z17	TWIN 3/4" X 3/4" PIPE ASSY	\$10.91	BULK	EA	0.47
840722131169	T4018S	Z17	TWIN 1-1/8" X 1-1/8" TUBE ASSY	\$10.79	BULK	EA	0.47
840722131060	T4017R	Z17	BETA TWIN 3/4" X 3/4" PIPE RAIL MOUNT	\$7.26	BULK	EA	0.28
840722131145	T4018R	Z17	BETA TWIN 1-1/8" X 1-1/8" TUBE RAIL MOUNT	\$7.26	BULK	EA	0.28
840722122921	S5016H-R	Z17	BETA SMOOTHIE 1" HOSE RAIL MOUNT	\$15.17	BULK	EA	0.20
840722120286	S1004C-AL	Z17A	STANDARD, ALUM. CUSHION	\$7.26	BULK	EA	0.11
840722120460	S1006C-AL	Z17A	STANDARD, ALUM. CUSHION	\$7.26	BULK	EA	0.11
840722120644	S1007C-AL	Z17A	STANDARD, ALUM. CUSHION	\$7.26	BULK	EA	0.11
840722129883	SWP7	Z17	BETA STANDARD GROUP S7 WELD PLATE	\$7.32	BULK	EA	0.31
840722172803	T4010H-S	Z17	BETA SMOOTHIE TWIN 5/8" X 5/8" HOSE ASSEMBLY	\$7.59	BULK	EA	0.45
840722172810	T4012H-S	Z17	BETA SMOOTHIE TWIN 3/4" X 3/4" HOSE ASSEMBLY	\$12.75	BULK	EA	0.45
840722130964	T4010H-R	Z17	BETA SMOOTHIE TWIN 5/8" X 5/8 HOSE RAIL MNT	\$7.64	BULK	EA	0.26
840722131008	T4012H-R	Z17	BETA SMOOTHIE TWIN 3/4" X 3/4 HOSE RAIL MNT	\$10.73	BULK	EA	0.26
840722121641	S3008H-B	Z17	BETA SMOOTHIE 1/2" HOSE STACKING KIT	\$7.59	BULK	EA	0.08
840722121702	S3010H-B	Z17	BETA SMOOTHIE 5/8" HOSE STACKING KIT	\$7.59	BULK	EA	0.08
840722131220	T5020B	Z17	BETA TWIN 1-1/4" X 1-1/4" TUBE STACKING KIT	\$9.54	BULK	EA	0.20
840722131305	T5021B	Z17	BETA TWIN 1" X 1" PIPE STACKING KIT	\$7.76	BULK	EA	0.20
840722131381	T5024B	Z17	BETA TWIN 1-1/2" X 1-1/2" TUBE STACKING KIT	\$7.76	BULK	EA	0.20
840722131466	T5027B	Z17	BETA TWIN 1-1/4" X 1-1/4" PIPE STACKING KIT	\$41.15	BULK	EA	0.20
840722113813	H5014RIC	Z17	HEAVY RUBBER INSERT 1/2" PIPE GROMMIT	\$7.59	BULK	EA	0.15
840722113837	H5015RIC	Z17	HEAVY RUBBER INSERT 7/8" TUBE GROMMIT	\$7.59	BULK	EA	0.15
840722113851	H5016RIC	Z17	HEAVY RUBBER INSERT 1" TUBE GROMMIT	\$7.59	BULK	EA	0.15
840722113875	H5017RIC	Z17	HEAVY RUBBER INSERT 3/4" PIPE GROMMIT	\$7.59	BULK	EA	0.15
840722113899	H5020RIC	Z17	HEAVY RUBBER INSERT 1-1/4" TUBE GROMMIT	\$7.59	BULK	EA	0.15
840722115176	HM5028RIC	Z17	HEAVY RUBBER INSERT 28MM GROMMIT	\$7.59	BULK	EA	0.15
840722115190	HM5030RIC	Z17	HEAVY RUBBER INSERT 30MM GROMMIT	\$7.59	BULK	EA	0.15
840722125229	S6014RIC	Z17	STANDARD RUBBER INSERT 1/2" PIPE GROMMIT	\$7.59	BULK	EA	0.10
840722125250	S6015RIC	Z17	STANDARD RUBBER INSERT 7/8" TUBE GROMMIT	\$7.59	BULK	EA	0.10
840722125281	S6016RIC	Z17	STANDARD RUBBER INSERT 1" TUBE GROMMIT	\$7.59	BULK	EA	0.10
840722125311	S6017RI-C	Z17	STANDARD RUBBER INSERT 3/4" PIPE GROMMIT	\$7.59	BULK	EA	0.10
840722125342	S6020RIC	Z17	STANDARD RUBBER INSERT 3/4" PIPE CUSHION PP	\$7.59	BULK	EA	0.10

SUGGESTED LIST PRICES EFFECTIVE 03-04-2024

WESANCO ZSI HYDRAZORB UPC NUMBER	WESANCO ZSI HYDRAZORB PART NUMBER	ITEM CLASS	DESCRIPTION	SUGGESTED LIST PRICE	STANDARD QTY	UNIT OF MEASURE	WEIGHT PER UOM
840722127377	SM6028RIC	Z17	STANDARD RUBBER INSERT 28MM GROMMIT	\$7.59	BULK	EA	0.10
840722127407	SM6030RIC	Z17	STANDARD RUBBER INSERT 30MM GROMMIT	\$7.59	BULK	EA	0.10
840722123775	S6028S	Z17	STANDARD 1-3/4" TUBE ASSY	\$8.03	BULK	EA	0.47
840722123959	S6030S	Z17	STANDARD 1-1/2" PIPE ASSY	\$8.03	BULK	EA	0.47
840722124130	S6032S	Z17	STANDARD 2" TUBE ASSY	\$8.03	BULK	EA	0.47
840722117460	HWP6	Z17	BETA HEAVY GROUP H6 WELD PLATE	\$8.20	BULK	EA	1.09
840722131183	T5016H-B	Z17	SMOOTHIE TWIN 1" X 1" HOSE STACK KIT	\$8.25	BULK	EA	0.21
840722120842	S2004H-Z	Z17	BETA SMOOTHIE 1/4" HOSE STRUT MOUNTED	\$8.35	BULK	EA	0.19
840722120903	S2006H-Z	Z17	BETA SMOOTHIE 3/8" HOSE STRUT MOUNTED	\$8.35	BULK	EA	0.19
840722124253	S7036C	Z17	BETA STANDARD 2-1/4" TUBE CUSHION	\$8.30	BULK	EA	0.27
840722124413	S7038C	Z17	BETA STANDARD 2" PIPE CUSHION	\$8.30	BULK	EA	0.27
840722124581	S7040C	Z17	BETA STANDARD 2-1/2" TUBE CUSHION PP	\$8.30	BULK	EA	0.27
840722124758	S7044C	Z17	BETA STANDARD 3-1/4" TUBE CUSHION	\$8.30	BULK	EA	0.27
840722124918	S7048C	Z17	BETA STANDARD 3" TUBE CUSHION PP	\$8.30	BULK	EA	0.27
840722114735	HCP7	Z17	BETA HEAVY GROUP H7 COVER PLATE	\$8.30	BULK	EA	1.46
840722115473	HSB6	Z17	BETA HEAVY GROUP H6 STACKING BOLT	\$8.79	BULK	EA	0.38
840722122488	S4012H-B	Z17	BETA SMOOTHIE 3/4" HOSE STACKING KIT	\$8.95	BULK	EA	0.15
840722123805	S6028SI	Z17	STANDARD 1-3/4" TUBE CAP SCREW ASSY	\$9.01	BULK	EA	0.45
840722123980	S6030SI	Z17	STANDARD 1-1/2" PIPE CAP SCREW ASSY	\$9.01	BULK	EA	0.45
840722124161	S6032SI	Z17	STANDARD 2" TUBE CAP SCREW ASSY	\$9.01	BULK	EA	0.45
840722121696	S3008H-Z	Z17	BETA SMOOTHIE 1/2" HOSE STRUT MOUNTED	\$9.12	BULK	EA	0.22
840722121757	S3010H-Z	Z17	BETA SMOOTHIE 5/8" HOSE STRUT MOUNTED	\$9.12	BULK	EA	0.22
840722131268	T5020R	Z17	BETA TWIN 1-1/4" X 1-1/4" TUBE RAIL MOUNT	\$12.60	BULK	EA	0.36
840722131343	T5021R	Z17	BETA TWIN 1" X 1" PIPE RAIL MOUNT	\$9.17	BULK	EA	0.36
840722131428	T5024R	Z17	BETA TWIN 1-1/2" X 1-1/2" TUBE RAIL MOUNT	\$9.24	BULK	EA	0.36
840722131503	T5027R	Z17	BETA TWIN 1-1/4" X 1-1/4" PIPE RAIL MOUNT	\$9.24	BULK	EA	0.36
840722131282	T5020S	Z17	TWIN 1-1/4" X 1-1/4" TUBE ASSY	\$15.27	BULK	EA	0.61
840722131367	T5021S	Z17	TWIN 1" X 1" PIPE ASSY	\$11.65	BULK	EA	0.61
840722131442	T5024S	Z17	TWIN 1-1/2" X 1-1/2" TUBE ASSY	\$14.37	BULK	EA	0.61
840722131527	T5027S	Z17	TWIN 1-1/4" X 1-1/4" PIPE ASSY	\$14.37	BULK	EA	0.61
840722114193	H6C	Z17	BETA HEAVY RUBBER INSERT GROUP H6 CLAMP BODY	\$9.34	BULK	EA	0.36
840722122532	S4012H-Z	Z17	BETA SMOOTHIE 3/4" HOSE CAP SCREW STRUT MOUNTED	\$9.56	BULK	EA	0.23
840722131206	T5016H-R	Z17	BETA SMOOTHIE TWIN 1" X 1 HOSE RAIL MOUNT	\$9.66	BULK	EA	0.38
840722120958	S2008C-AL	Z17A	STANDARD, ALUM. CUSHION	\$9.72	BULK	EA	0.16
840722121139	S2009C-AL	Z17A	STANDARD, ALUM. CUSHION	\$11.01	BULK	EA	0.16
840722121313	S2010C-AL	Z17A	STANDARD, ALUM. CUSHION	\$9.72	BULK	EA	0.16
840722121498	S2011C-AL	Z17A	STANDARD, ALUM. CUSHION	\$9.72	BULK	EA	0.16
840722122952	S5016H-Z	Z17	BETA SMOOTHIE 1" HOSE STRUT MOUNTED	\$14.17	BULK	EA	0.27
840722177891	T5016H-S	Z17	BETA SMOOTHIE TWIN 1" X 1" HOSE ASSEMBLY	\$9.88	BULK	EA	0.63
840722120378	S1004SI-AL	Z17A	BETA STANDARD 1/4" TUBE CAP SCREW ALUM.	\$9.94	BULK	EA	0.20
840722120552	S1006SI-AL	Z17A	BETA STANDARD 3/8" TUBE CAP SCREW ALUM.	\$9.94	BULK	EA	0.20
840722120736	S1007SI-AL	Z17A	BETA STANDARD 1/8" TUBE CAP SCREW ALUM.	\$9.94	BULK	EA	0.20
840722121801	S3012C-AL	Z17A	STANDARD, ALUM. CUSHION	\$9.94	BULK	EA	0.18
840722121986	S3014C-AL	Z17A	STANDARD, ALUM. CUSHION	\$9.94	BULK	EA	0.18
840722122167	S3015C-AL	Z17A	STANDARD, ALUM. CUSHION	\$14.45	BULK	EA	0.18
840722122341	S3016C-AL	Z17A	STANDARD, ALUM. CUSHION	\$9.94	BULK	EA	0.18
840722102664	H3004S	Z17	BETA HEAVY 1/4" TUBE	\$10.05	BULK	EA	0.66
840722102718	H3006S	Z17	BETA HEAVY 3/8" TUBE	\$10.34	BULK	EA	0.66
840722102763	H3007S	Z17	BETA HEAVY 1/8" PIPE	\$10.05	BULK	EA	0.66
840722102817	H3008S	Z17	BETA HEAVY 1/2" TUBE	\$10.05	BULK	EA	0.66
840722102862	H3009S	Z17	BETA HEAVY 1/4" PIPE	\$10.05	BULK	EA	0.66
840722102916	H3010S	Z17	BETA HEAVY 5/8" TUBE	\$10.05	BULK	EA	0.66
840722102961	H3011S	Z17	BETA HEAVY 3/8" PIPE	\$10.05	BULK	EA	0.66
840722122907	S5016H-B	Z17	BETA SMOOTHIE 1" HOSE STACKING KIT	\$15.31	BULK	EA	0.12
840722120347	S1004S-AL	Z17A	STANDARD, ALUM. CUSHION	\$10.05	BULK	EA	0.25
840722120521	S1006S-AL	Z17A	STANDARD, ALUM. CUSHION	\$10.05	BULK	EA	0.25
840722120705	S1007S-AL	Z17A	STANDARD, ALUM. CUSHION	\$10.05	BULK	EA	0.25
840722125076	S4007RIS	Z17	STANDARD RUBBER INSERT 10MM	\$10.43	BULK	EA	0.41
840722125106	S4008RIS	Z17	STANDARD RUBBER INSERT 1/2" TUBE	\$10.43	BULK	EA	0.41
840722125137	S4010RIS	Z17	STANDARD RUBBER INSERT 5/8" TUBE	\$10.43	BULK	EA	0.41
840722125168	S4011RIS	Z17	STANDARD RUBBER INSERT 3/8" PIPE	\$10.43	BULK	EA	0.41
840722125199	S4012RIS	Z17	STANDARD RUBBER INSERT 3/4" TUBE	\$10.43	BULK	EA	0.41
840722127230	SM4006RIS	Z17	STANDARD RUBBER INSERT 6MM	\$10.43	BULK	EA	0.41
840722127261	SM4008RIS	Z17	STANDARD RUBBER INSERT 8MM	\$10.43	BULK	EA	0.41
840722127292	SM4012RIS	Z17	STANDARD RUBBER INSERT 12MM	\$10.43	BULK	EA	0.41
840722127322	SM4014RIS	Z17	STANDARD RUBBER INSERT 14MM	\$10.43	BULK	EA	0.41
840722127353	SM4015RIS	Z17	STANDARD RUBBER INSERT 15MM	\$10.43	BULK	EA	0.41
840722103012	H4012S	Z17	BETA HEAVY 3/4" TUBE	\$12.07	BULK	EA	0.80
840722103067	H4014S	Z17	BETA HEAVY 1/2" PIPE	\$11.30	BULK	EA	0.80
840722103111	H4015S	Z17	BETA HEAVY 7/8" TUBE	\$11.30	BULK	EA	0.80
840722103166	H4016S	Z17	BETA HEAVY 1" TUBE	\$11.30	BULK	EA	0.80
840722103210	H4017S	Z17	BETA HEAVY 3/4" PIPE	\$11.30	BULK	EA	0.80
840722120316	S1004R-AL	Z17A	STANDARD RAIL MOUNT, ALUM. CUSHION	\$11.30	BULK	EA	0.24
840722120491	S1006R-AL	Z17A	STANDARD RAIL MOUNT, ALUM. CUSHION	\$11.30	BULK	EA	0.24
840722120675	S1007R-AL	Z17A	STANDARD RAIL MOUNT, ALUM. CUSHION	\$11.30	BULK	EA	0.24
840722103494	H6028C	Z17	BETA HEAVY 1-3/4" TUBE CUSHION	\$13.30	BULK	EA	0.32
840722103548	H6030C	Z17	BETA HEAVY 1-1/2" PIPE CUSHION	\$11.58	BULK	EA	0.32
840722103593	H6032C	Z17	BETA HEAVY 2" TUBE CUSHION	\$11.58	BULK	EA	0.32
840722103647	H6034C	Z17	BETA HEAVY 2-1/4" TUBE CUSHION	\$11.58	BULK	EA	0.32

SUGGESTED LIST PRICES EFFECTIVE 03-04-2024

WESANCO ZSI HYDRAZORB UPC NUMBER	WESANCO ZSI HYDRAZORB PART NUMBER	ITEM CLASS	DESCRIPTION	SUGGESTED LIST PRICE	STANDARD QTY	UNIT OF MEASURE	WEIGHT PER UOM
840722103692	H6038C	Z17	BETA HEAVY 2" PIPE CUSHION	\$11.58	BULK	EA	0.32
840722103746	H6040C	Z17	BETA HEAVY 2-1/2" TUBE CUSHION	\$11.58	BULK	EA	0.32
840722122587	S4017C-AL	Z17A	STANDARD, ALUM. CUSHION	\$11.58	BULK	EA	0.24
840722122761	S4018C-AL	Z17A	STANDARD, ALUM. CUSHION	\$16.63	BULK	EA	0.24
840722125762	SCR1	Z17	BETA STANDARD INC IN-RAIL 39" LONG (1M)	\$12.13	BULK	EA	1.85
840722103265	H5020S	Z17	BETA HEAVY 1-1/4" TUBE	\$21.96	BULK	EA	0.96
840722103319	H5021S	Z17	BETA HEAVY 1" PIPE	\$18.80	BULK	EA	0.96
840722103364	H5024S	Z17	BETA HEAVY 1-1/2" TUBE	\$12.45	BULK	EA	0.96
840722103418	H5027S	Z17	BETA HEAVY 1-1/4" PIPE	\$12.93	BULK	EA	0.96
840722121016	S2008S-AL	Z17A	STANDARD, ALUM. CUSHION	\$12.50	BULK	EA	0.31
840722121191	S2009S-AL	Z17A	STANDARD, ALUM. CUSHION	\$12.50	BULK	EA	0.31
840722121375	S2010S-AL	Z17A	STANDARD, ALUM. CUSHION	\$12.50	BULK	EA	0.31
840722121559	S2011S-AL	Z17A	STANDARD, ALUM. CUSHION	\$12.50	BULK	EA	0.31
840722121047	S2008SI-AL	Z17A	BETA STANDARD 1/2" TUBE CAP SCREW ALUM.	\$12.62	BULK	EA	0.26
840722121221	S2009SI-AL	Z17A	BETA STANDARD 1/4" PIPE CAP SCREW ALUM.	\$12.62	BULK	EA	0.26
840722121405	S2010SI-AL	Z17A	BETA STANDARD 5/8" TUBE CAP SCREW ALUM.	\$12.62	BULK	EA	0.26
840722121580	S2011SI-AL	Z17A	BETA STANDARD 3/8" PIPE CAP SCREW ALUM.	\$12.62	BULK	EA	0.26
840722121863	S3012S-AL	Z17A	STANDARD, ALUM. CUSHION	\$13.00	BULK	EA	0.37
840722121894	S3012SI-AL	Z17A	BETA STANDARD 3/4" TUBE CAP SCREW ALUM.	\$13.00	BULK	EA	0.30
840722122044	S3014S-AL	Z17A	STANDARD, ALUM. CUSHION	\$13.00	BULK	EA	0.37
840722122075	S3014SI-AL	Z17A	BETA STANDARD 1/2" PIPE CAP SCREW ALUM.	\$13.00	BULK	EA	0.30
840722122228	S3015S-AL	Z17A	STANDARD, ALUM. CUSHION	\$13.00	BULK	EA	0.37
840722122259	S3015SI-AL	Z17A	BETA STANDARD 7/8" TUBE CAP SCREW ALUM.	\$13.00	BULK	EA	0.30
840722122402	S3016S-AL	Z17A	STANDARD, ALUM. CUSHION	\$13.00	BULK	EA	0.37
840722122433	S3016SI-AL	Z17A	BETA STANDARD 1" TUBE CAP SCREW ALUM.	\$13.00	BULK	EA	0.30
840722115756	HSP6	Z17	BETA HEAVY GROUP H6 LOCKING PLATE	\$13.10	BULK	EA	0.79
840722103876	H3004C-AL	Z17A	BETA HEAVY 1/4" TUBE CUSHION ALUM.	\$13.10	BULK	EA	0.18
840722103920	H3006C-AL	Z17A	BETA HEAVY 3/8" TUBE CUSHION ALUM.	\$13.10	BULK	EA	0.18
840722103975	H3007C-AL	Z17A	BETA HEAVY 1/8" PIPE CUSHION ALUM.	\$13.10	BULK	EA	0.18
840722104026	H3008C-AL	Z17A	BETA HEAVY 1/2" TUBE CUSHION ALUM.	\$13.10	BULK	EA	0.18
840722104071	H3009C-AL	Z17A	BETA HEAVY 1/4" PIPE CUSHION ALUM.	\$13.10	BULK	EA	0.18
840722104125	H3010C-AL	Z17A	BETA HEAVY 5/8" TUBE CUSHION ALUM.	\$13.10	BULK	EA	0.18
840722104170	H3011C-AL	Z17A	BETA HEAVY 3/8" PIPE CUSHION ALUM.	\$13.10	BULK	EA	0.18
840722114834	HDP3	Z17	BETA HEAVY GROUP H3 DOUBLE WELD PLATE	\$20.61	BULK	EA	0.68
840722115398	HRN6	Z17	BETA HEAVY GROUP H6 7/16" RAIL NUT	\$13.54	BULK	EA	0.01
840722120989	S2008R-AL	Z17A	STANDARD RAIL MOUNT, ALUM. CUSHION	\$13.76	BULK	EA	0.29
840722121160	S2009R-AL	Z17A	STANDARD RAIL MOUNT, ALUM. CUSHION	\$13.76	BULK	EA	0.29
840722121344	S2010R-AL	Z17A	STANDARD RAIL MOUNT, ALUM. CUSHION	\$13.76	BULK	EA	0.29
840722121528	S2011R-AL	Z17A	STANDARD RAIL MOUNT, ALUM. CUSHION	\$13.76	BULK	EA	0.29
840722121832	S3012R-AL	Z17A	STANDARD RAIL MOUNT, ALUM. CUSHION	\$14.09	BULK	EA	0.33
840722122013	S3014R-AL	Z17A	STANDARD RAIL MOUNT, ALUM. CUSHION	\$14.09	BULK	EA	0.33
840722122198	S3015R-AL	Z17A	STANDARD RAIL MOUNT, ALUM. CUSHION	\$14.09	BULK	EA	0.33
840722122372	S3016R-AL	Z17A	STANDARD RAIL MOUNT, ALUM. CUSHION	\$14.09	BULK	EA	0.33
840722125083	S4007RIZ	Z17	STANDARD RUBBER INSERT 10MM STRUT MOUNTED	\$13.87	BULK	EA	0.38
840722125113	S4008RIZ	Z17	STANDARD RUBBER INSERT 1/2" TUBE STRUT MOUNTED	\$13.87	BULK	EA	0.38
840722125144	S4010RIZ	Z17	STANDARD RUBBER INSERT 5/8" TUBE STRUT MOUNTED	\$13.87	BULK	EA	0.38
840722125175	S4011RIZ	Z17	STANDARD RUBBER INSERT 3/8" PIPE STRUT MOUNTED	\$13.87	BULK	EA	0.38
840722125205	S4012RIZ	Z17	STANDARD RUBBER INSERT 3/4" TUBE STRUT MOUNTED	\$13.87	BULK	EA	0.38
840722127247	SM4006RIZ	Z17	STANDARD RUBBER INSERT 6MM STRUT MOUNTED	\$13.87	BULK	EA	0.38
840722127278	SM4008RIZ	Z17	STANDARD RUBBER INSERT 8MM STRUT MOUNTED	\$13.87	BULK	EA	0.38
840722127308	SM4012RIZ	Z17	STANDARD RUBBER INSERT 12MM STRUT MOUNTED	\$13.87	BULK	EA	0.38
840722127339	SM4014RIZ	Z17	STANDARD RUBBER INSERT 14MM STRUT MOUNTED	\$13.87	BULK	EA	0.38
840722127360	SM4015RIZ	Z17	STANDARD RUBBER INSERT 15MM STRUT MOUNTED	\$13.87	BULK	EA	0.38
840722114858	HDP4	Z17	BETA HEAVY GROUP H4 DOUBLE WELD PLATE	\$21.28	BULK	EA	0.75
840722114872	HDP5	Z17	BETA HEAVY GROUP H5 DOUBLE WELD PLATE	\$14.63	BULK	EA	0.89
840722122648	S4017S-AL	Z17A	STANDARD, ALUM. CUSHION	\$14.75	BULK	EA	0.21
840722122822	S4018S-AL	Z17A	STANDARD, ALUM. CUSHION	\$14.75	BULK	EA	0.21
840722122679	S4017SI-AL	Z17A	BETA STANDARD 3/4" PIPE CAP SCREW ALUM.	\$14.90	BULK	EA	0.37
840722122853	S4018SI-AL	Z17A	BETA STANDARD 1-1/8" TUBE CAP SCREW ALUM.	\$14.90	BULK	EA	0.37
840722124321	S7036SI	Z17	STANDARD 2-1/4" TUBE CAP SCREW ASSY	\$15.02	BULK	EA	0.66
840722124499	S7038SI	Z17	STANDARD 2" PIPE CAP SCREW ASSY	\$16.32	BULK	EA	0.66
840722124666	S7040SI	Z17	STANDARD 2-1/2" TUBE CAP SCREW ASSY	\$16.29	BULK	EA	0.66
840722124826	S7044SI	Z17	STANDARD 2-3/4" TUBE CAP SCREW ASSY	\$15.02	BULK	EA	0.66
840722124994	S7048SI	Z17	STANDARD 3" TUBE CAP SCREW ASSY	\$15.02	BULK	EA	0.66
840722122617	S4017R-AL	Z17A	STANDARD RAIL MOUNT, ALUM. CUSHION	\$15.78	BULK	EA	0.39
840722122792	S4018R-AL	Z17A	STANDARD RAIL MOUNT, ALUM. CUSHION	\$15.78	BULK	EA	0.39
840722113615	H4007RIS	Z17	HEAVY RUBBER INSERT 10MM ASSEMBLY	\$15.78	BULK	EA	0.97
840722113639	H4008RIS	Z17	HEAVY RUBBER INSERT 1/2" TUBE ASSEMBLY	\$15.78	BULK	EA	0.97
840722113653	H4010RIS	Z17	HEAVY RUBBER INSERT 5/8" TUBE ASSEMBLY	\$15.78	BULK	EA	0.97
840722113677	H4011RIS	Z17	HEAVY RUBBER INSERT 3/8" PIPE ASSEMBLY	\$15.78	BULK	EA	0.97
840722113691	H4012RIS	Z17	HEAVY RUBBER INSERT 3/4" TUBE ASSEMBLY	\$15.78	BULK	EA	0.97
840722115084	HM4006RIS	Z17	HEAVY RUBBER INSERT 6MM ASSEMBLY	\$15.78	BULK	EA	0.97
840722115107	HM4008RIS	Z17	HEAVY RUBBER INSERT 8MM ASSEMBLY	\$15.78	BULK	EA	0.97
840722115121	HM4012RIS	Z17	HEAVY RUBBER INSERT 12MM ASSEMBLY	\$15.78	BULK	EA	0.97
840722115145	HM4014RIS	Z17	HEAVY RUBBER INSERT 14MM ASSEMBLY	\$15.78	BULK	EA	0.97
840722115169	HM4015RIS	Z17	HEAVY RUBBER INSERT 15MM ASSEMBLY	\$15.78	BULK	EA	0.97
840722125236	S6014RIS	Z17	STANDARD RUBBER INSERT 1/2" PIPE	\$16.06	BULK	EA	0.59
840722125267	S6015RIS	Z17	STANDARD RUBBER INSERT 7/8" TUBE	\$16.06	BULK	EA	0.59
840722125298	S6016RIS	Z17	STANDARD RUBBER INSERT 1" TUBE	\$16.06	BULK	EA	0.59

SUGGESTED LIST PRICES EFFECTIVE 03-04-2024

WESANCO ZSI HYDRAZORB UPC NUMBER	WESANCO ZSI HYDRAZORB PART NUMBER	ITEM CLASS	DESCRIPTION	SUGGESTED LIST PRICE	STANDARD QTY	UNIT OF MEASURE	WEIGHT PER UOM
840722125328	S6017RIS	Z17	STANDARD RUBBER INSERT 3/4" PIPE	\$16.06	BULK	EA	0.59
840722125359	S6020RIS	Z17	STANDARD RUBBER INSERT 1-1/4" TUBE	\$16.06	BULK	EA	0.59
840722127384	SM6028RIS	Z17	STANDARD RUBBER INSERT 28MM	\$16.06	BULK	EA	0.59
840722127414	SM6030RIS	Z17	STANDARD RUBBER INSERT 30MM	\$16.06	BULK	EA	0.59
840722117484	HWP7	Z17	BETA HEAVY GROUP H7 WELD PLATE	\$16.43	BULK	EA	1.79
840722102671	H3004R	Z17	BETA HEAVY 1/4" TUBE RAIL MOUNT	\$17.15	BULK	EA	0.27
840722102725	H3006R	Z17	BETA HEAVY 3/8" TUBE RAIL MOUNT	\$17.15	BULK	EA	0.27
840722102770	H3007R	Z17	BETA HEAVY 1/8" PIPE RAIL MOUNT	\$17.15	BULK	EA	0.27
840722102824	H3008R	Z17	BETA HEAVY 1/2" TUBE RAIL MOUNT	\$17.15	BULK	EA	0.27
840722102879	H3009R	Z17	BETA HEAVY 1/4" PIPE RAIL MOUNT	\$17.15	BULK	EA	0.27
840722102923	H3010R	Z17	BETA HEAVY 5/8" TUBE RAIL MOUNT	\$17.15	BULK	EA	0.27
840722102978	H3011R	Z17	BETA HEAVY 3/8" PIPE RAIL MOUNT	\$17.15	BULK	EA	0.27
840722123003	S5020C-AL	Z17A	STANDARD, ALUM. CUSHION	\$17.91	BULK	EA	0.43
840722123188	S5021C-AL	Z17A	STANDARD, ALUM. CUSHION	\$17.91	BULK	EA	0.43
840722123362	S5024C-AL	Z17A	STANDARD, ALUM. CUSHION	\$22.11	BULK	EA	0.43
840722123546	S5027C-AL	Z17A	STANDARD, ALUM. CUSHION	\$22.11	BULK	EA	0.43
840722103029	H4012R	Z17	BETA HEAVY 3/4" TUBE RAIL MOUNT	\$18.08	BULK	EA	0.48
840722103074	H4014R	Z17	BETA HEAVY 1/2" PIPE RAIL MOUNT	\$18.08	BULK	EA	0.48
840722103128	H4015R	Z17	BETA HEAVY 7/8" TUBE RAIL MOUNT	\$18.08	BULK	EA	0.48
840722103173	H4016R	Z17	BETA HEAVY 1" TUBE RAIL MOUNT	\$18.08	BULK	EA	0.48
840722103227	H4017R	Z17	BETA HEAVY 3/4" PIPE RAIL MOUNT	\$18.08	BULK	EA	0.48
840722102701	H3004B	Z17	BETA HEAVY 1/4" TUBE STACKING KIT	\$18.18	BULK	EA	0.34
840722102756	H3006B	Z17	BETA HEAVY 3/8" TUBE STACKING KIT	\$20.55	BULK	EA	0.34
840722102800	H3007B	Z17	BETA HEAVY 1/8" PIPE STACKING KIT	\$18.18	BULK	EA	0.34
840722102855	H3008B	Z17	BETA HEAVY 1/2" TUBE STACKING KIT	\$18.18	BULK	EA	0.34
840722102909	H3009B	Z17	BETA HEAVY 1/4" PIPE STACKING KIT	\$18.18	BULK	EA	0.34
840722102954	H3010B	Z17	BETA HEAVY 5/8" TUBE STACKING KIT	\$18.18	BULK	EA	0.34
840722103005	H3011B	Z17	BETA HEAVY 3/8" PIPE STACKING KIT	\$18.18	BULK	EA	0.34
840722115770	HSP7	Z17	BETA HEAVY GROUP H7 LOCKING PLATE	\$18.40	BULK	EA	1.31
840722103272	H5020R	Z17	BETA HEAVY 1-1/4" TUBE RAIL MOUNT	\$18.73	BULK	EA	0.60
840722103326	H5021R	Z17	BETA HEAVY 1" PIPE RAIL MOUNT	\$18.73	BULK	EA	0.60
840722103371	H5024R	Z17	BETA HEAVY 1-1/2" TUBE RAIL MOUNT	\$18.73	BULK	EA	0.60
840722103425	H5027R	Z17	BETA HEAVY 1-1/4" PIPE RAIL MOUNT	\$18.73	BULK	EA	0.60
840722103821	DCP6	Z17	BETA HEAVY GROUP H6 DOUBLE COVER PLATE	\$28.77	BULK	EA	1.68
840722120415	S1004Z-SS	Z17S	STANDARD 1/4" TUBE STRUT MOUNTED ASSY SS 304	\$19.05	BULK	EA	0.18
840722120590	S1006Z-SS	Z17S	STANDARD 3/8" TUBE STRUT MOUNTED ASSY SS 304	\$19.05	BULK	EA	0.18
840722120774	S1007Z-SS	Z17S	STANDARD 1/8" TUBE STRUT MOUNTED ASSY SS 304	\$19.05	BULK	EA	0.18
840722126134	SM1006Z-SS	Z17S	STANDARD 6MM STRUT MOUNTED ASSY SS 304	\$19.05	BULK	EA	0.18
840722126257	SM1008Z-SS	Z17S	STANDARD 8MM STRUT MOUNTED ASSY SS 304	\$19.05	BULK	EA	0.18
840722126370	SM1012Z-SS	Z17S	STANDARD 10MM STRUT MOUNTED ASSY SS 304	\$19.05	BULK	EA	0.18
840722114070	H6021RIC	Z17	HEAVY RUBBER INSERT 1" PIPE GROMMIT	\$19.05	BULK	EA	0.20
840722114094	H6024RIC	Z17	HEAVY RUBBER INSERT 1-1/2" TUBE GROMMIT	\$19.05	BULK	EA	0.20
840722114117	H6027RIC	Z17	HEAVY RUBBER INSERT 1-1/4" PIPE GROMMIT	\$19.05	BULK	EA	0.20
840722114131	H6030RIC	Z17	HEAVY RUBBER INSERT 1-1/2" PIPE GROMMIT	\$19.05	BULK	EA	0.20
840722114155	H6032RIC	Z17	HEAVY RUBBER INSERT 2" TUBE GROMMIT	\$19.05	BULK	EA	0.20
840722114179	H6034RIC	Z17	HEAVY RUBBER INSERT 2-1/8" TUBE GROMMIT	\$19.05	BULK	EA	0.20
840722115213	HM6035RIC	Z17	HEAVY RUBBER INSERT 35MM GROMMIT	\$19.05	BULK	EA	0.20
840722115237	HM6040RIC	Z17	HEAVY RUBBER INSERT 40MM GROMMIT	\$19.05	BULK	EA	0.20
840722115251	HM6045RIC	Z17	HEAVY RUBBER INSERT 45.5MM GROMMIT	\$19.05	BULK	EA	0.20
840722115275	HM6056RIC	Z17	HEAVY RUBBER INSERT 56.4MM GROMMIT	\$19.05	BULK	EA	0.20
840722121085	S2008Z-SS	Z17S	STANDARD 1/2" TUBE STRUT MOUNTED ASSY SS 304	\$19.33	BULK	EA	0.19
840722121269	S2009Z-SS	Z17S	STANDARD 1/4" PIPE STRUT MOUNTED ASSY SS 304	\$19.33	BULK	EA	0.19
840722121443	S2010Z-SS	Z17S	STANDARD 5/8" TUBE STRUT MOUNTED ASSY SS 304	\$19.33	BULK	EA	0.19
840722121627	S2011Z-SS	Z17S	STANDARD 3/8" PIPE STRUT MOUNTED ASSY SS 304	\$19.33	BULK	EA	0.19
840722126493	SM2014Z-SS	Z17S	STANDARD 14MM STRUT MOUNTED ASSY SS 304	\$19.33	BULK	EA	0.19
840722126615	SM2015Z-SS	Z17S	STANDARD 15MM STRUT MOUNTED ASSY SS 304	\$19.33	BULK	EA	0.19
840722126738	SM2018Z-SS	Z17S	STANDARD 18MM STRUT MOUNTED ASSY SS 304	\$19.33	BULK	EA	0.19
840722124291	S7036S	Z17	STANDARD 2-1/4" TUBE ASSY	\$19.49	BULK	EA	0.97
840722124468	S7038S	Z17	STANDARD 2" PIPE ASSY	\$19.49	BULK	EA	0.97
840722124635	S7040S	Z17	STANDARD 2-1/2" TUBE ASSY	\$19.49	BULK	EA	0.97
840722124796	S7044S	Z17	STANDARD 2-3/4" PIPE ASSY	\$19.49	BULK	EA	0.97
840722124963	S7048S	Z17	STANDARD 3" TUBE ASSY	\$19.49	BULK	EA	0.97
840722125243	S6014RIZ	Z17	STANDARD RUBBER INSERT 1/2" PIPE STRUT MOUNTED	\$19.33	BULK	EA	0.52
840722125274	S6015RIZ	Z17	STANDARD RUBBER INSERT 7/8" TUBE STRUT MOUNTED	\$19.33	BULK	EA	0.52
840722125304	S6016RIZ	Z17	STANDARD RUBBER INSERT 1" TUBE STRUT MOUNTED	\$19.33	BULK	EA	0.52
840722125335	S6017RIZ	Z17	STANDARD RUBBER INSERT 3/4" PIPE STRUT MOUNTED	\$19.33	BULK	EA	0.52
840722125366	S6020RIZ	Z17	STANDARD RUBBER INSERT 3/4" PIPE STRUT MOUNTED	\$19.33	BULK	EA	0.52
840722127391	SM6028RIZ	Z17	STANDARD RUBBER INSERT 28MM STRUT MOUNTED	\$19.33	BULK	EA	0.52
840722127421	SM6030RIZ	Z17	STANDARD RUBBER INSERT 30MM STRUT MOUNTED	\$19.33	BULK	EA	0.52
840722103050	H4012B	Z17	BETA HEAVY 3/4" TUBE STACKING KIT	\$19.93	BULK	EA	0.44
840722103104	H4014B	Z17	BETA HEAVY 1/2" PIPE STACKING KIT	\$19.93	BULK	EA	0.44
840722103159	H4015B	Z17	BETA HEAVY 7/8" TUBE STACKING KIT	\$19.93	BULK	EA	0.44
840722103203	H4016B	Z17	BETA HEAVY 1" TUBE STACKING KIT	\$19.93	BULK	EA	0.44
840722103258	H4017B	Z17	BETA HEAVY 3/4" PIPE STACKING KIT	\$19.93	BULK	EA	0.44
840722121931	S3012Z-SS	Z17S	STANDARD 3/4" TUBE STRUT MOUNTED ASSY SS 304	\$19.87	BULK	EA	0.22
840722122112	S3014Z-SS	Z17S	STANDARD 1/2" PIPE STRUT MOUNTED ASSY SS 304	\$19.87	BULK	EA	0.22
840722122297	S3015Z-SS	Z17S	STANDARD 7/8" TUBE STRUT MOUNTED ASSY SS 304	\$19.87	BULK	EA	0.22
840722122471	S3016Z-SS	Z17S	STANDARD 1" TUBE STRUT MOUNTED ASSY SS 304	\$19.87	BULK	EA	0.22
840722126851	SM3020Z-SS	Z17S	STANDARD 20MM STRUT MOUNTED ASSY SS 304	\$19.87	BULK	EA	0.22

SUGGESTED LIST PRICES EFFECTIVE 03-04-2024

WESANCO ZSI HYDRAZORB UPC NUMBER	WESANCO ZSI HYDRAZORB PART NUMBER	ITEM CLASS	DESCRIPTION	SUGGESTED LIST PRICE	STANDARD QTY	UNIT OF MEASURE	WEIGHT PER UOM
840722126974	SM3025Z-SS	Z17S	STANDARD 25MM STRUT MOUNTED ASSY SS 304	\$19.87	BULK	EA	0.22
840722103845	H3004S-AL	Z17A	BETA HEAVY 1/4" TUBE ALUM.	\$20.36	BULK	EA	0.79
840722103890	H3006S-AL	Z17A	BETA HEAVY 3/8" TUBE ALUM.	\$20.36	BULK	EA	0.79
840722103944	H3007S-AL	Z17A	BETA HEAVY 1/8" PIPE ALUM.	\$20.36	BULK	EA	0.79
840722103999	H3008S-AL	Z17A	BETA HEAVY 1/2" TUBE ALUM.	\$20.36	BULK	EA	0.79
840722104040	H3009S-AL	Z17A	BETA HEAVY 1/4" PIPE ALUM.	\$20.36	BULK	EA	0.79
840722104095	H3010S-AL	Z17A	BETA HEAVY 5/8" TUBE ALUM.	\$20.36	BULK	EA	0.79
840722104149	H3011S-AL	Z17A	BETA HEAVY 3/8" PIPE ALUM.	\$20.36	BULK	EA	0.79
840722129999	T1004S-SS	Z17S	TWIN 1/4" X 1/4" TUBE ASSY SS 304	\$20.26	BULK	EA	0.16
840722130070	T1006S-SS	Z17S	TWIN 3/8" X 3/8" TUBE ASSY SS 304	\$20.26	BULK	EA	0.16
840722130155	T1007S-SS	Z17S	TWIN 1/8" X 1/8" PIPE ASSY SS 304	\$20.26	BULK	EA	0.16
840722104224	H4012C-AL	Z17A	BETA HEAVY 3/4" TUBE CUSHION ALUM.	\$20.43	BULK	EA	0.33
840722104279	H4014C-AL	Z17A	BETA HEAVY 1/2" PIPE CUSHION ALUM.	\$20.43	BULK	EA	0.33
840722104323	H4015C-AL	Z17A	BETA HEAVY 7/8" TUBE CUSHION ALUM.	\$26.37	BULK	EA	0.33
840722104378	H4016C-AL	Z17A	BETA HEAVY 1" TUBE CUSHION ALUM.	\$20.43	BULK	EA	0.33
840722104422	H4017C-AL	Z17A	BETA HEAVY 3/4" PIPE CUSHION ALUM.	\$20.43	BULK	EA	0.33
840722114896	HDP6	Z17	BETA HEAVY GROUP H6 DOUBLE WELD PLATE	\$21.13	BULK	EA	2.36
840722113820	H5014RIS	Z17	HEAVY RUBBER INSERT 1/2" PIPE ASSEMBLY	\$22.17	BULK	EA	1.14
840722113844	H5015RIS	Z17	HEAVY RUBBER INSERT 7/8" TUBE ASSEMBLY	\$22.93	BULK	EA	1.14
840722113868	H5016RIS	Z17	HEAVY RUBBER INSERT 1" TUBE ASSEMBLY	\$22.77	BULK	EA	1.14
840722113882	H5017RIS	Z17	HEAVY RUBBER INSERT 3/4" PIPE ASSEMBLY	\$23.11	BULK	EA	1.14
840722113905	H5020RIS	Z17	HEAVY RUBBER INSERT 1-1/4" TUBE ASSEMBLY	\$22.77	BULK	EA	1.14
840722115183	HM5028RIS	Z17	HEAVY RUBBER INSERT 28MM ASSEMBLY	\$23.01	BULK	EA	1.14
840722115206	HM5030RIS	Z17	HEAVY RUBBER INSERT 30MM ASSEMBLY	\$22.61	BULK	EA	1.14
840722123065	S5020S-AL	Z17A	STANDARD, ALUM. CUSHION	\$21.46	BULK	EA	0.70
840722123249	S5021S-AL	Z17A	STANDARD, ALUM. CUSHION	\$21.46	BULK	EA	0.70
840722123423	S5024S-AL	Z17A	STANDARD, ALUM. CUSHION	\$26.00	BULK	EA	0.70
840722123607	S5027S-AL	Z17A	STANDARD, ALUM. CUSHION	\$26.00	BULK	EA	0.70
840722122716	S4017Z-SS	Z17S	STANDARD 3/4" PIPE STRUT MOUNTED ASSY SS 304	\$21.46	BULK	EA	0.25
840722122891	S4018Z-SS	Z17S	STANDARD 1-1/8" TUBE STRUT MOUNTED ASSY SS 304	\$21.46	BULK	EA	0.25
840722127094	SM4030Z-SS	Z17S	STANDARD 30MM STRUT MOUNTED ASSY SS 304	\$21.46	BULK	EA	0.25
840722103302	H5020B	Z17	BETA HEAVY 1-1/4" TUBE STACKING KIT	\$21.74	BULK	EA	0.65
840722103357	H5021B	Z17	BETA HEAVY 1" PIPE STACKING KIT	\$21.74	BULK	EA	0.65
840722103401	H5024B	Z17	BETA HEAVY 1-1/2" TUBE STACKING KIT	\$21.74	BULK	EA	0.65
840722103456	H5027B	Z17	BETA HEAVY 1-1/4" PIPE STACKING KIT	\$21.74	BULK	EA	0.65
840722123096	S5020SI-AL	Z17A	BETA STANDARD 1-1/4" TUBE CAP SCREW ALUM.	\$21.95	BULK	EA	0.61
840722123270	S5021SI-AL	Z17A	BETA STANDARD 1" PIPE CAP SCREW ALUM.	\$21.95	BULK	EA	0.61
840722123454	S5024SI-AL	Z17A	BETA STANDARD 1-1/2" TUBE CAP SCREW ALUM.	\$21.95	BULK	EA	0.61
840722123638	S5027SI-AL	Z17A	BETA STANDARD 1-1/4" PIPE CAP SCREW ALUM.	\$21.95	BULK	EA	0.61
840722123133	S5020Z-SS	Z17S	STANDARD 1-1/4" TUBE STRUT MOUNTED ASSY SS 304	\$22.22	BULK	EA	0.30
840722123317	S5021Z-SS	Z17S	STANDARD 1" PIPE STRUT MOUNTED ASSY SS 304	\$22.22	BULK	EA	0.30
840722123492	S5024Z-SS	Z17S	STANDARD 1-1/2" TUBE STRUT MOUNTED ASSY SS 304	\$22.22	BULK	EA	0.30
840722123676	S5027Z-SS	Z17S	STANDARD 1-1/4" PIPE STRUT MOUNTED ASSY SS 304	\$22.22	BULK	EA	0.30
840722127216	SM5035Z-SS	Z17S	STANDARD 35MM STRUT MOUNTED ASSY SS 304	\$22.22	BULK	EA	0.30
840722123034	S5020R-AL	Z17A	STANDARD RAIL MOUNT, ALUM. CUSHION	\$22.33	BULK	EA	0.63
840722123218	S5021R-AL	Z17A	STANDARD RAIL MOUNT, ALUM. CUSHION	\$22.33	BULK	EA	0.63
840722123393	S5024R-AL	Z17A	STANDARD RAIL MOUNT, ALUM. CUSHION	\$23.72	BULK	EA	0.63
840722123577	S5027R-AL	Z17A	STANDARD RAIL MOUNT, ALUM. CUSHION	\$23.72	BULK	EA	0.63
840722104477	H5020C-AL	Z17A	BETA HEAVY 1-1/4" TUBE CUSHION ALUM.	\$23.81	BULK	EA	0.46
840722104521	H5021C-AL	Z17A	BETA HEAVY 1" PIPE CUSHION ALUM.	\$23.81	BULK	EA	0.46
840722104576	H5024C-AL	Z17A	BETA HEAVY 1-1/2" TUBE CUSHION ALUM.	\$23.81	BULK	EA	0.46
840722104620	H5027C-AL	Z17A	BETA HEAVY 1-1/4" PIPE CUSHION ALUM.	\$23.81	BULK	EA	0.46
840722129975	T1004R-SS	Z17S	BETA TWIN 1/4" X 1/4" TUBE RAIL MOUNT SS 304	\$23.86	BULK	EA	0.13
840722130056	T1006R-SS	Z17S	BETA TWIN 3/8" X 3/8" TUBE RAIL MOUNT SS 304	\$23.86	BULK	EA	0.13
840722130131	T1007R-SS	Z17S	BETA TWIN 1/8" X 1/8" PIPE RAIL MOUNT SS 304	\$23.86	BULK	EA	0.13
840722125786	SCR2	Z17	BETA STANDARD INC IN-RAIL 78" LONG (2M)	\$24.08	BULK	EA	3.70
840722115039	HHB8	Z17	BETA HEAVY GROUP H8 HEX HEAD BOLT	\$24.36	BULK	EA	0.61
840722130292	T2008R-SS	Z17S	BETA TWIN 1/2" X 1/2" TUBE RAIL MOUNT SS 304	\$24.41	BULK	EA	0.17
840722130377	T2009R-SS	Z17S	BETA TWIN 1/4" X 1/4" PIPE RAIL MOUNT SS 304	\$24.41	BULK	EA	0.17
840722130452	T2010R-SS	Z17S	BETA TWIN 5/8" X 5/8" TUBE RAIL MOUNT SS 304	\$24.41	BULK	EA	0.17
840722130537	T2011R-SS	Z17S	BETA TWIN 3/8" X 3/8" PIPE RAIL MOUNT SS 304	\$24.41	BULK	EA	0.17
840722123850	S6028Z-SS	Z17S	STANDARD 1-3/4" TUBE STRUT MOUNTED ASSY SS 304	\$24.63	BULK	EA	0.40
840722124031	S6030Z-SS	Z17S	STANDARD 1-1/2" PIPE STRUT MOUNTED ASSY SS 304	\$24.63	BULK	EA	0.40
840722124215	S6032Z-SS	Z17S	STANDARD 2" TUBE STRUT MOUNTED ASSY SS 304	\$24.63	BULK	EA	0.40
840722103463	H6028S	Z17	BETA HEAVY 1-3/4" TUBE	\$25.06	BULK	EA	2.69
840722103517	H6030S	Z17	BETA HEAVY 1-1/2" PIPE	\$25.06	BULK	EA	2.69
840722103562	H6032S	Z17	BETA HEAVY 2" TUBE	\$25.06	BULK	EA	2.69
840722103616	H6034S	Z17	BETA HEAVY 2-1/4" TUBE	\$25.06	BULK	EA	2.69
840722103661	H6038S	Z17	BETA HEAVY 2" PIPE	\$25.06	BULK	EA	2.69
840722103715	H6040S	Z17	BETA HEAVY 2-1/2" TUBE	\$25.06	BULK	EA	2.64
840722114261	H7C	Z17	BETA HEAVY RUBBER INSERT GROUP H7 CLAMP BODY	\$25.23	BULK	EA	0.90
840722130674	T3012R-SS	Z17S	BETA TWIN 3/4" X 3/4" TUBE RAIL MOUNT SS 304	\$26.04	BULK	EA	0.22
840722130759	T3014R-SS	Z17S	BETA TWIN 1/2" X 1/2" PIPE RAIL MOUNT SS 304	\$26.04	BULK	EA	0.22
840722130834	T3015R-SS	Z17S	BETA TWIN 7/8" X 7/8" TUBE RAIL MOUNT SS 304	\$26.04	BULK	EA	0.22
840722130919	T3016R-SS	Z17S	BETA TWIN 1" X 1" TUBE RAIL MOUNT SS 304	\$26.04	BULK	EA	0.22
840722130315	T2008S-SS	Z17S	TWIN 1/2" X 1/2" TUBE ASSY SS 304	\$26.21	BULK	EA	0.28
840722130391	T2009S-SS	Z17S	TWIN 1/4" X 1/4" PIPE ASSY SS 304	\$26.21	BULK	EA	0.28
840722130476	T2010S-SS	Z17S	TWIN 5/8" X 5/8" TUBE ASSY SS 304	\$26.21	BULK	EA	0.28
840722130551	T2011S-SS	Z17S	TWIN 3/8" X 3/8" PIPE ASSY SS 304	\$26.21	BULK	EA	0.28

SUGGESTED LIST PRICES EFFECTIVE 03-04-2024

WESANCO ZSI HYDRAZORB UPC NUMBER	WESANCO ZSI HYDRAZORB PART NUMBER	ITEM CLASS	DESCRIPTION	SUGGESTED LIST PRICE	STANDARD QTY	UNIT OF MEASURE	WEIGHT PER UOM
840722102688	H3004D	Z17	BETA HEAVY 1/4" TUBE	\$27.42	BULK	EA	1.42
840722102732	H3006D	Z17	BETA HEAVY 3/8" TUBE	\$26.43	BULK	EA	1.42
840722102787	H3007D	Z17	BETA HEAVY 1/8" PIPE	\$26.43	BULK	EA	1.42
840722102831	H3008D	Z17	BETA HEAVY 1/2" TUBE	\$28.16	BULK	EA	1.42
840722102886	H3009D	Z17	BETA HEAVY 1/4" PIPE	\$28.16	BULK	EA	1.42
840722102930	H3010D	Z17	BETA HEAVY 5/8" TUBE	\$28.16	BULK	EA	1.42
840722102985	H3011D	Z17	BETA HEAVY 3/8" PIPE	\$26.43	BULK	EA	1.42
840722123720	S6028C-AL	Z17A	STANDARD, ALUM. CUSHION	\$26.32	BULK	EA	0.45
840722123904	S6030C-AL	Z17A	STANDARD, ALUM. CUSHION	\$26.32	BULK	EA	0.45
840722124086	S6032C-AL	Z17A	STANDARD, ALUM. CUSHION	\$26.32	BULK	EA	0.45
840722103852	H3004R-AL	Z17A	BETA HEAVY 1/4" TUBE RAIL MOUNT ALUM.	\$27.47	BULK	EA	0.51
840722103906	H3006R-AL	Z17A	BETA HEAVY 3/8" TUBE RAIL MOUNT ALUM.	\$27.47	BULK	EA	0.51
840722103951	H3007R-AL	Z17A	BETA HEAVY 1/8" PIPE RAIL MOUNT ALUM.	\$27.47	BULK	EA	0.51
840722104002	H3008R-AL	Z17A	BETA HEAVY 1/2" TUBE RAIL MOUNT ALUM.	\$27.47	BULK	EA	0.51
840722104057	H3009R-AL	Z17A	BETA HEAVY 1/4" PIPE RAIL MOUNT ALUM.	\$27.47	BULK	EA	0.51
840722104101	H3010R-AL	Z17A	BETA HEAVY 5/8" TUBE RAIL MOUNT ALUM.	\$27.47	BULK	EA	0.51
840722104156	H3011R-AL	Z17A	BETA HEAVY 3/8" PIPE RAIL MOUNT ALUM.	\$27.47	BULK	EA	0.51
840722115497	HSB7	Z17	BETA HEAVY GROUP H7 STACKING BOLT	\$28.17	BULK	EA	0.44
840722104194	H4012S-AL	Z17A	BETA HEAVY 3/4" TUBE ALUM.	\$28.29	BULK	EA	1.05
840722104248	H4014S-AL	Z17A	BETA HEAVY 1/2" PIPE ALUM.	\$28.29	BULK	EA	1.05
840722104293	H4015S-AL	Z17A	BETA HEAVY 7/8" TUBE ALUM.	\$31.19	BULK	EA	1.05
840722104347	H4016S-AL	Z17A	BETA HEAVY 1" TUBE ALUM.	\$28.29	BULK	EA	1.05
840722104392	H4017S-AL	Z17A	BETA HEAVY 3/4" PIPE ALUM.	\$28.29	BULK	EA	1.05
840722103883	H3004B-AL	Z17A	BETA HEAVY 1/4" TUBE STACKING KIT ALUM.	\$28.51	BULK	EA	0.47
840722103937	H3006B-AL	Z17A	BETA HEAVY 3/8" TUBE STACKING KIT ALUM.	\$28.51	BULK	EA	0.47
840722103982	H3007B-AL	Z17A	BETA HEAVY 1/8" PIPE STACKING KIT ALUM.	\$28.51	BULK	EA	0.47
840722104033	H3008B-AL	Z17A	BETA HEAVY 1/2" TUBE STACKING KIT ALUM.	\$28.51	BULK	EA	0.47
840722104088	H3009B-AL	Z17A	BETA HEAVY 1/4" PIPE STACKING KIT ALUM.	\$28.51	BULK	EA	0.47
840722104132	H3010B-AL	Z17A	BETA HEAVY 5/8" TUBE STACKING KIT ALUM.	\$28.51	BULK	EA	0.47
840722104187	H3011B-AL	Z17A	BETA HEAVY 3/8" PIPE STACKING KIT ALUM.	\$28.51	BULK	EA	0.47
840722131077	T4017R-SS	Z17S	BETA TWIN 3/4" X 3/4" PIPE RAIL MOUNT SS 304	\$28.61	BULK	EA	0.28
840722131152	T4018R-SS	Z17S	BETA TWIN 1-1/8" X 1-1/8" TUBE RAIL MNT SS 304	\$28.61	BULK	EA	0.28
840722103470	H6028R	Z17	BETA HEAVY 1-3/4" TUBE RAIL MOUNT	\$29.68	BULK	EA	1.62
840722103524	H6030R	Z17	BETA HEAVY 1-1/2" PIPE RAIL MOUNT	\$34.95	BULK	EA	1.62
840722103579	H6032R	Z17	BETA HEAVY 2" TUBE RAIL MOUNT	\$28.88	BULK	EA	1.62
840722103623	H6034R	Z17	BETA HEAVY 2-1/4" TUBE RAIL MOUNT	\$28.88	BULK	EA	1.62
840722103678	H6038R	Z17	BETA HEAVY 2" PIPE RAIL MOUNT	\$28.96	BULK	EA	1.62
840722103722	H6040R	Z17	BETA HEAVY 2-1/2" TUBE RAIL MOUNT	\$31.27	BULK	EA	1.62
840722103036	H4012D	Z17	BETA HEAVY 3/4" TUBE	\$42.76	BULK	EA	1.71
840722103081	H4014D	Z17	BETA HEAVY 1/2" PIPE	\$35.37	BULK	EA	1.71
840722103135	H4015D	Z17	BETA HEAVY 7/8" TUBE	\$32.91	BULK	EA	1.71
840722103180	H4016D	Z17	BETA HEAVY 1" TUBE	\$35.42	BULK	EA	1.71
840722103234	H4017D	Z17	BETA HEAVY 3/4" PIPE	\$40.33	BULK	EA	1.71
840722103777	H7044C	Z17	BETA HEAVY 2-3/4" TUBE CUSHION	\$29.32	BULK	EA	0.74
840722112649	H7046C	Z17	BETA HEAVY 2-1/2" PIPE CUSHION	\$29.32	BULK	EA	0.74
840722112786	H7050C	Z17	BETA HEAVY 3" TUBE CUSHION	\$29.32	BULK	EA	0.74
840722112922	H7056C	Z17	BETA HEAVY 3" PIPE CUSHION	\$29.32	BULK	EA	0.74
840722113066	H7057C	Z17	BETA HEAVY 3-1/2" TUBE CUSHION	\$29.32	BULK	EA	0.74
840722130698	T3012S-SS	Z17S	TWIN 3/4" X 3/4" TUBE ASSY SS 304	\$29.38	BULK	EA	0.37
840722130773	T3014S-SS	Z17S	TWIN 1/2" X 1/2" PIPE ASSY SS 304	\$29.38	BULK	EA	0.37
840722130858	T3015S-SS	Z17S	TWIN 7/8" X 7/8" TUBE ASSY SS 304	\$29.38	BULK	EA	0.37
840722130933	T3016S-SS	Z17S	TWIN 1" X 1" TUBE ASSY SS 304	\$29.38	BULK	EA	0.37
840722123782	S6028S-AL	Z17A	STANDARD, ALUM. CUSHION	\$30.31	BULK	EA	0.79
840722123966	S6030S-AL	Z17A	STANDARD, ALUM. CUSHION	\$30.31	BULK	EA	0.79
840722124147	S6032S-AL	Z17A	STANDARD, ALUM. CUSHION	\$30.31	BULK	EA	0.79
840722123751	S6028R-AL	Z17A	STANDARD RAIL MOUNT, ALUM. CUSHION	\$31.01	BULK	EA	0.70
840722123935	S6030R-AL	Z17A	STANDARD RAIL MOUNT, ALUM. CUSHION	\$31.01	BULK	EA	0.70
840722124116	S6032R-AL	Z17A	STANDARD RAIL MOUNT, ALUM. CUSHION	\$31.01	BULK	EA	0.70
840722103289	H5020D	Z17	BETA HEAVY 1-1/4" TUBE	\$31.50	BULK	EA	1.98
840722103333	H5021D	Z17	BETA HEAVY 1" PIPE	\$31.50	BULK	EA	1.98
840722103388	H5024D	Z17	BETA HEAVY 1-1/2" TUBE	\$31.50	BULK	EA	1.98
840722103432	H5027D	Z17	BETA HEAVY 1-1/4" PIPE	\$31.50	BULK	EA	1.98
840722123812	S6028SI-AL	Z17A	BETA STANDARD 1-3/4" TUBE CAP SCREW ALUM.	\$31.28	BULK	EA	0.63
840722123997	S6030SI-AL	Z17A	BETA STANDARD 1-1/2" PIPE CAP SCREW ALUM.	\$31.28	BULK	EA	0.63
840722124178	S6032SI-AL	Z17A	BETA STANDARD 2" TUBE CAP SCREW ALUM.	\$31.28	BULK	EA	0.63
840722131275	T5020R-SS	Z17S	BETA TWIN 1-1/4" X 1-1/4" TUBE RAIL MNT SS 304	\$31.50	BULK	EA	0.36
840722131350	T5021R-SS	Z17S	BETA TWIN 1" X 1" PIPE RAIL MOUNT SS 304	\$31.50	BULK	EA	0.36
840722131435	T5024R-SS	Z17S	BETA TWIN 1-1/2" X 1-1/2" TUBE RAIL MNT SS 304	\$30.29	BULK	EA	0.36
840722131510	T5027R-SS	Z17S	BETA TWIN 1-1/4" X 1-1/4" PIPE RAIL MNT SS 304	\$31.50	BULK	EA	0.36
840722115053	H9B9	Z17	BETA HEAVY GROUP H9 HEX HEAD BOLT	\$31.45	BULK	EA	0.73
840722114797	HCR1	Z17	BETA HEAVY INC IN-RAIL 39" LONG (1M)	\$31.67	BULK	EA	6.97
840722104446	H5020S-AL	Z17A	BETA HEAVY 1-1/4" TUBE ALUM.	\$32.32	BULK	EA	1.30
840722104491	H5021S-AL	Z17A	BETA HEAVY 1" PIPE ALUM.	\$32.32	BULK	EA	1.30
840722104545	H5024S-AL	Z17A	BETA HEAVY 1-1/2" TUBE ALUM.	\$32.32	BULK	EA	1.30
840722104590	H5027S-AL	Z17A	BETA HEAVY 1-1/4" PIPE ALUM.	\$32.32	BULK	EA	1.30
840722131091	T4017S-SS	Z17S	TWIN 3/4" X 3/4" PIPE ASSY SS 304	\$34.73	BULK	EA	0.47
840722131176	T4018S-SS	Z17S	TWIN 1-1/8" X 1-1/8" TUBE ASSY SS 304	\$34.73	BULK	EA	0.47
840722104200	H4012R-AL	Z17A	BETA HEAVY 3/4" TUBE RAIL MOUNT ALUM.	\$35.06	BULK	EA	0.73
840722104255	H4014R-AL	Z17A	BETA HEAVY 1/2" PIPE RAIL MOUNT ALUM.	\$35.06	BULK	EA	0.73

SUGGESTED LIST PRICES EFFECTIVE 03-04-2024

WESANCO ZSI HYDRAZORB UPC NUMBER	WESANCO ZSI HYDRAZORB PART NUMBER	ITEM CLASS	DESCRIPTION	SUGGESTED LIST PRICE	STANDARD QTY	UNIT OF MEASURE	WEIGHT PER UOM
840722104309	H4015R-AL	Z17A	BETA HEAVY 7/8" TUBE RAIL MOUNT ALUM.	\$35.06	BULK	EA	0.73
840722104354	H4016R-AL	Z17A	BETA HEAVY 1" TUBE RAIL MOUNT ALUM.	\$35.06	BULK	EA	0.73
840722104408	H4017R-AL	Z17A	BETA HEAVY 3/4" PIPE RAIL MOUNT ALUM.	\$35.06	BULK	EA	0.73
840722104231	H4012B-AL	Z17A	BETA HEAVY 3/4" TUBE STACKING KIT ALUM.	\$36.91	BULK	EA	0.75
840722104286	H4014B-AL	Z17A	BETA HEAVY 1/2" PIPE STACKING KIT ALUM.	\$36.91	BULK	EA	0.75
840722104330	H4015B-AL	Z17A	BETA HEAVY 7/8" TUBE STACKING KIT ALUM.	\$36.91	BULK	EA	0.75
840722104385	H4016B-AL	Z17A	BETA HEAVY 1" TUBE STACKING KIT ALUM.	\$36.91	BULK	EA	0.75
840722104439	H4017B-AL	Z17A	BETA HEAVY 3/4" PIPE STACKING KIT ALUM.	\$36.91	BULK	EA	0.75
840722104453	H5020R-AL	Z17A	BETA HEAVY 1-1/4" TUBE RAIL MOUNT ALUM.	\$38.60	BULK	EA	0.94
840722104507	H5021R-AL	Z17A	BETA HEAVY 1" PIPE RAIL MOUNT ALUM.	\$38.60	BULK	EA	0.94
840722104552	H5024R-AL	Z17A	BETA HEAVY 1-1/2" TUBE RAIL MOUNT ALUM.	\$38.60	BULK	EA	0.94
840722104606	H5027R-AL	Z17A	BETA HEAVY 1-1/4" PIPE RAIL MOUNT ALUM.	\$38.60	BULK	EA	0.94
840722131299	T5020S-SS	Z17S	TWIN 1-1/4" X 1-1/4" TUBE ASSY SS 304	\$39.15	BULK	EA	0.61
840722131374	T5021S-SS	Z17S	TWIN 1" X 1" PIPE ASSY SS 304	\$39.15	BULK	EA	0.61
840722131459	T5024S-SS	Z17S	TWIN 1-1/2" X 1-1/2" TUBE ASSY SS 304	\$39.15	BULK	EA	0.61
840722131534	T5027S-SS	Z17S	TWIN 1-1/4" X 1-1/4" PIPE ASSY SS 304	\$39.15	BULK	EA	0.61
840722104484	H5020B-AL	Z17A	BETA HEAVY 1-1/4" TUBE STACKING KIT AL	\$41.61	BULK	EA	0.99
840722104538	H5021B-AL	Z17A	BETA HEAVY 1" PIPE STACKING KIT ALUM.	\$41.61	BULK	EA	0.99
840722104583	H5024B-AL	Z17A	BETA HEAVY 1-1/2" TUBE STACKING KIT AL	\$41.61	BULK	EA	0.99
840722104637	H5027B-AL	Z17A	BETA HEAVY 1-1/4" PIPE STACKING KIT AL	\$41.61	BULK	EA	0.99
840722114087	H6021RIS	Z17	HEAVY RUBBER INSERT 1" PIPE ASSEMBLY	\$41.39	BULK	EA	2.93
840722114100	H6024RIS	Z17	HEAVY RUBBER INSERT 1-1/2" TUBE ASSEMBLY	\$41.39	BULK	EA	2.93
840722114124	H6027RIS	Z17	HEAVY RUBBER INSERT 1-1/4" PIPE ASSEMBLY	\$41.39	BULK	EA	2.93
840722114148	H6030RIS	Z17	HEAVY RUBBER INSERT 1-1/2" PIPE ASSEMBLY	\$41.39	BULK	EA	2.93
840722114162	H6032RIS	Z17	HEAVY RUBBER INSERT 2" TUBE ASSEMBLY	\$41.39	BULK	EA	2.93
840722114186	H6034RIS	Z17	HEAVY RUBBER INSERT 2-1/8" TUBE ASSEMBLY	\$41.39	BULK	EA	2.93
840722115220	HM6035RIS	Z17	HEAVY RUBBER INSERT 35MM ASSEMBLY	\$41.39	BULK	EA	2.93
840722115244	HM6040RIS	Z17	HEAVY RUBBER INSERT 40MM ASSEMBLY	\$41.39	BULK	EA	2.93
840722115268	HM6045RIS	Z17	HEAVY RUBBER INSERT 45.5MM ASSEMBLY	\$41.39	BULK	EA	2.93
840722115282	HM6056RIS	Z17	HEAVY RUBBER INSERT 56.4MM ASSEMBLY	\$41.39	BULK	EA	2.93
840722103500	H6028B	Z17	BETA HEAVY 1-3/4" TUBE STACKING KIT	\$42.27	BULK	EA	1.87
840722103555	H6030B	Z17	BETA HEAVY 1-1/2" PIPE STACKING KIT	\$42.27	BULK	EA	1.87
840722103609	H6032B	Z17	BETA HEAVY 2" TUBE STACKING KIT	\$42.27	BULK	EA	1.87
840722103654	H6034B	Z17	BETA HEAVY 2-1/4" TUBE STACKING KIT	\$42.27	BULK	EA	1.87
840722103708	H6038B	Z17	BETA HEAVY 2" PIPE STACKING KIT	\$42.27	BULK	EA	1.87
840722103753	H6040B	Z17	BETA HEAVY 2-1/2" TUBE STACKING KIT	\$42.27	BULK	EA	1.87
840722114209	H7038RIC	Z17	HEAVY RUBBER INSERT 2" PIPE GROMMIT	\$41.71	BULK	EA	0.57
840722114223	H7046RIC	Z17	HEAVY RUBBER INSERT 2-1/2" PIPE GROMMIT	\$41.71	BULK	EA	0.57
840722114247	H7050RIC	Z17	HEAVY RUBBER INSERT 3" TUBE GROMMIT	\$41.71	BULK	EA	0.34
840722115299	HM7065RIC	Z17	HEAVY RUBBER INSERT 65MM GROMMIT	\$41.71	BULK	EA	0.57
840722115312	HM7070RIC	Z17	HEAVY RUBBER INSERT 70MM GROMMIT	\$41.71	BULK	EA	0.57
840722124260	S7036C-AL	Z17A	STANDARD, ALUM. CUSHION	\$44.45	BULK	EA	0.27
840722124420	S7038C-AL	Z17A	STANDARD, ALUM. CUSHION	\$44.45	BULK	EA	0.27
840722124598	S7040C-AL	Z17A	STANDARD, ALUM. CUSHION	\$44.45	BULK	EA	0.27
840722124765	S7044C-AL	Z17A	STANDARD, ALUM. CUSHION	\$44.45	BULK	EA	0.27
840722124925	S7048C-AL	Z17A	STANDARD, ALUM. CUSHION	\$44.45	BULK	EA	0.27
840722114759	HCPB	Z17	BETA HEAVY GROUP H8 COVER PLATE	\$46.25	BULK	EA	1.75
840722103869	H3004D-AL	Z17A	BETA HEAVY 1/4" TUBE ALUM.	\$47.07	BULK	EA	1.51
840722103913	H3006D-AL	Z17A	BETA HEAVY 3/8" TUBE ALUM.	\$47.07	BULK	EA	1.51
840722103968	H3007D-AL	Z17A	BETA HEAVY 1/8" PIPE ALUM.	\$47.07	BULK	EA	1.51
840722104019	H3008D-AL	Z17A	BETA HEAVY 1/2" TUBE ALUM.	\$47.07	BULK	EA	1.51
840722104064	H3009D-AL	Z17A	BETA HEAVY 1/4" PIPE ALUM.	\$47.07	BULK	EA	1.51
840722104118	H3010D-AL	Z17A	BETA HEAVY 5/8" TUBE ALUM.	\$47.07	BULK	EA	1.51
840722104163	H3011D-AL	Z17A	BETA HEAVY 3/8" PIPE ALUM.	\$47.07	BULK	EA	1.51
840722124284	S7036R-AL	Z17A	STANDARD RAIL MOUNT, ALUM. CUSHION	\$51.16	BULK	EA	0.97
840722124451	S7038R-AL	Z17A	STANDARD RAIL MOUNT, ALUM. CUSHION	\$51.16	BULK	EA	0.97
840722124628	S7040R-AL	Z17A	STANDARD RAIL MOUNT, ALUM. CUSHION	\$51.16	BULK	EA	0.97
840722124789	S7044R-AL	Z17A	STANDARD RAIL MOUNT, ALUM. CUSHION	\$51.16	BULK	EA	0.97
840722124956	S7048R-AL	Z17A	STANDARD RAIL MOUNT, ALUM. CUSHION	\$51.16	BULK	EA	0.97
840722103838	DCP7	Z17	BETA HEAVY GROUP H7 DOUBLE COVER PLATE	\$53.62	BULK	EA	2.98
840722124307	S7036S-AL	Z17A	STANDARD, ALUM. CUSHION	\$55.64	BULK	EA	0.97
840722124475	S7038S-AL	Z17A	STANDARD, ALUM. CUSHION	\$55.64	BULK	EA	0.97
840722124642	S7040S-AL	Z17A	STANDARD, ALUM. CUSHION	\$55.64	BULK	EA	0.97
840722124802	S7044S-AL	Z17A	STANDARD, ALUM. CUSHION	\$55.64	BULK	EA	0.97
840722124970	S7048S-AL	Z17A	STANDARD, ALUM. CUSHION	\$55.64	BULK	EA	0.97
840722114773	HCP9	Z17	BETA HEAVY GROUP H9 COVER PLATE	\$54.77	BULK	EA	2.10
840722104675	H6028C-AL	Z17A	BETA HEAVY 1-3/4" TUBE CUSHION ALUM.	\$59.52	BULK	EA	0.57
840722104729	H6030C-AL	Z17A	BETA HEAVY 1-1/2" PIPE CUSHION ALUM.	\$59.52	BULK	EA	0.57
840722104774	H6032C-AL	Z17A	BETA HEAVY 2" TUBE CUSHION ALUM.	\$59.52	BULK	EA	0.57
840722104828	H6034C-AL	Z17A	BETA HEAVY 2-1/4" TUBE CUSHION ALUM.	\$59.52	BULK	EA	0.57
840722104873	H6038C-AL	Z17A	BETA HEAVY 2" PIPE CUSHION ALUM.	\$59.52	BULK	EA	0.57
840722104927	H6040C-AL	Z17A	BETA HEAVY 2-1/2" TUBE CUSHION ALUM.	\$59.52	BULK	EA	0.57
840722120385	S1004SI-SS	Z17S	STANDARD 1/4" TUBE CAP SCREW ASSY SS304	\$24.19	BULK	EA	0.12
840722120569	S1006SI-SS	Z17S	STANDARD 3/8" TUBE CAP SCREW ASSY SS304	\$24.19	BULK	EA	0.12
840722120743	S1007SI-SS	Z17S	STANDARD 1/8" PIPE CAP SCREW ASSY SS304	\$24.19	BULK	EA	0.12
840722126110	SM1006SI-SS	Z17S	STANDARD 6MM CAP SCREW ASSY SS 304	\$24.19	BULK	EA	0.12
840722126233	SM1008SI-SS	Z17S	STANDARD 8MM CAP SCREW ASSY SS 304	\$24.19	BULK	EA	0.12
840722126356	SM1012SI-SS	Z17S	STANDARD 10MM CAP SCREW ASSY SS 304	\$24.19	BULK	EA	0.12
840722121054	S2008SI-SS	Z17S	STANDARD 1/2" TUBE CAP SCREW ASSY SS304	\$24.46	BULK	EA	0.14

SUGGESTED LIST PRICES EFFECTIVE 03-04-2024

WESANCO ZSI HYDRAZORB UPC NUMBER	WESANCO ZSI HYDRAZORB PART NUMBER	ITEM CLASS	DESCRIPTION	SUGGESTED LIST PRICE	STANDARD QTY	UNIT OF MEASURE	WEIGHT PER UOM
840722121238	S2009SI-SS	Z17S	STANDARD 1/4" PIPE CAP SCREW ASSY SS304	\$24.46	BULK	EA	0.14
840722121412	S2010SI-SS	Z17S	STANDARD 5/8" TUBE CAP SCREW ASSY SS304	\$24.46	BULK	EA	0.14
840722121597	S2011SI-SS	Z17S	STANDARD 3/8" PIPE CAP SCREW ASSY SS304	\$24.46	BULK	EA	0.14
840722126479	SM2014SI-SS	Z17S	STANDARD 14MM CAP SCREW ASSY SS 304	\$24.46	BULK	EA	0.14
840722126592	SM2015SI-SS	Z17S	STANDARD 15MM TUBE CAP SCREW ASSY SS304	\$24.46	BULK	EA	0.14
840722126714	SM2018SI-SS	Z17S	STANDARD 18MM CAP SCREW ASSY SS 304	\$24.46	BULK	EA	0.14
840722121900	S3012SI-SS	Z17S	STANDARD 3/4" TUBE CAP SCREW ASSY SS304	\$25.01	BULK	EA	0.25
840722122082	S3014SI-SS	Z17S	STANDARD 1/2" PIPE CAP SCREW ASSY SS304	\$25.01	BULK	EA	0.25
840722122266	S3015SI-SS	Z17S	STANDARD 7/8" TUBE CAP SCREW ASSY SS304	\$25.01	BULK	EA	0.25
840722122440	S3016SI-SS	Z17S	STANDARD 1" TUBE CAP SCREW ASSY SS 304	\$25.01	BULK	EA	0.25
840722126837	SM3020SI-SS	Z17S	STANDARD 20MM CAP SCREW ASSY SS 304	\$25.01	BULK	EA	0.25
840722126950	SM3025SI-SS	Z17S	STANDARD 25MM CAP SCREW ASSY SS 304	\$25.01	BULK	EA	0.25
840722112588	H7044S	Z17	BETA HEAVY 2-3/4" TUBE	\$61.27	BULK	EA	5.10
840722112724	H7046S	Z17	BETA HEAVY 2-1/2" PIPE	\$61.27	BULK	EA	5.01
840722112861	H7050S	Z17	BETA HEAVY 3" TUBE	\$61.27	BULK	EA	5.01
840722113004	H7056S	Z17	BETA HEAVY 3" PIPE	\$61.27	BULK	EA	5.01
840722113141	H7057S	Z17	BETA HEAVY 3-1/2" TUBE	\$61.27	BULK	EA	5.01
840722122686	S4017SI-SS	Z17S	STANDARD 3/4" PIPE CAP SCREW ASSY SS304	\$26.59	BULK	EA	0.29
840722122860	S4018SI-SS	Z17S	STANDARD 1-1/8" TUBE CAP SCR ASSY SS304	\$26.59	BULK	EA	0.29
840722127070	SM4030SI-SS	Z17S	STANDARD 30MM CAP SCREW ASSY SS 304	\$26.59	BULK	EA	0.29
840722104217	H4012D-AL	Z17A	BETA HEAVY 3/4" TUBE ALUM.	\$63.39	BULK	EA	1.87
840722104262	H4014D-AL	Z17A	BETA HEAVY 1/2" PIPE ALUM.	\$63.39	BULK	EA	1.87
840722104316	H4015D-AL	Z17A	BETA HEAVY 7/8" TUBE ALUM.	\$63.39	BULK	EA	1.87
840722104361	H4016D-AL	Z17A	BETA HEAVY 1" TUBE ALUM.	\$63.39	BULK	EA	1.87
840722104415	H4017D-AL	Z17A	BETA HEAVY 3/4" PIPE ALUM.	\$63.39	BULK	EA	1.87
840722123102	S5020SI-SS	Z17S	STANDARD 1-1/4" TUBE CAP SCR ASSY SS304	\$27.35	BULK	EA	0.35
840722123287	S5021SI-SS	Z17S	STANDARD 1" PIPE CAP SCREW ASSY SS 304	\$27.35	BULK	EA	0.35
840722123461	S5024SI-SS	Z17S	STANDARD 1-1/2" TUBE CAP SCR ASSY SS304	\$27.35	BULK	EA	0.35
840722123645	S5027SI-SS	Z17S	STANDARD 1-1/4" PIPE CAP SCR ASSY SS304	\$27.35	BULK	EA	0.35
840722127193	SM5035SI-SS	Z17S	STANDARD 35MM CAP SCREW ASSY SS 304	\$27.35	BULK	EA	0.35
840722117507	HWP8	Z17	BETA HEAVY GROUP H8 WELD PLATE	\$60.99	BULK	EA	2.15
840722114810	HCR2	Z17	BETA HEAVY INC IN-RAIL 78" LONG (2M)	\$63.77	BULK	EA	13.90
840722124376	S7036Z-SS	Z17S	STANDARD 2-1/4" PIPE STRUT MOUNTED ASSY SS 305	\$32.93	BULK	EA	0.72
840722124543	S7038Z-SS	Z17S	STANDARD 2" PIPE STRUT MOUNTED ASSY SS 305	\$32.93	BULK	EA	0.72
840722124710	S7040Z-SS	Z17S	STANDARD 2-1/2" PIPE STRUT MOUNTED ASSY SS 305	\$32.93	BULK	EA	0.72
840722124871	S7044Z-SS	Z17S	STANDARD 2-3/4" PIPE STRUT MOUNTED ASSY SS 305	\$32.93	BULK	EA	0.72
840722125045	S7048Z-SS	Z17S	STANDARD 3" PIPE STRUT MOUNTED ASSY SS 305	\$32.93	BULK	EA	0.72
840722123829	S6028SI-SS	Z17S	STANDARD 1-3/4" TUBE CAP SCR ASSY SS304	\$29.75	BULK	EA	0.45
840722124000	S6030SI-SS	Z17S	STANDARD 1-1/2" PIPE CAP SCR ASSY SS304	\$29.75	BULK	EA	0.45
840722124185	S6032SI-SS	Z17S	STANDARD 2" TUBE CAP SCREW ASSY SS 304	\$29.75	BULK	EA	0.45
840722103487	H6028D	Z17	BETA HEAVY 1-3/4" TUBE	\$68.80	BULK	EA	5.68
840722103531	H6030D	Z17	BETA HEAVY 1-1/2" PIPE	\$67.65	BULK	EA	5.68
840722103586	H6032D	Z17	BETA HEAVY 2" TUBE	\$67.65	BULK	EA	5.68
840722103630	H6034D	Z17	BETA HEAVY 2-1/4" TUBE	\$67.65	BULK	EA	5.68
840722103685	H6038D	Z17	BETA HEAVY 2" PIPE	\$67.65	BULK	EA	5.68
840722103739	H6040D	Z17	BETA HEAVY 2-1/2" TUBE	\$67.65	BULK	EA	5.68
840722105320	H4012S-SS	Z17S	BETA HEAVY 3/4" TUBE SS 304	\$54.50	BULK	EA	0.80
840722105375	H4014S-SS	Z17S	BETA HEAVY 1/2" PIPE SS 304	\$56.54	BULK	EA	0.80
840722105429	H4015S-SS	Z17S	BETA HEAVY 7/8" TUBE SS 304	\$54.38	BULK	EA	0.80
840722105474	H4016S-SS	Z17S	BETA HEAVY 1" TUBE SS 304	\$56.73	BULK	EA	0.80
840722105528	H4017S-SS	Z17S	BETA HEAVY 3/4" PIPE SS 304	\$54.46	BULK	EA	0.80
840722104460	H5020D-AL	Z17A	BETA HEAVY 1-1/4" TUBE ALUM.	\$71.25	BULK	EA	2.33
840722104514	H5021D-AL	Z17A	BETA HEAVY 1" PIPE ALUM.	\$71.25	BULK	EA	2.33
840722104569	H5024D-AL	Z17A	BETA HEAVY 1-1/2" TUBE ALUM.	\$71.25	BULK	EA	2.33
840722104613	H5027D-AL	Z17A	BETA HEAVY 1-1/4" PIPE ALUM.	\$71.25	BULK	EA	2.33
840722104644	H6028S-AL	Z17A	BETA HEAVY 1-3/4" TUBE ALUM.	\$73.00	BULK	EA	2.94
840722104699	H6030S-AL	Z17A	BETA HEAVY 1-1/2" PIPE ALUM.	\$73.00	BULK	EA	2.94
840722104743	H6032S-AL	Z17A	BETA HEAVY 2" TUBE ALUM.	\$73.00	BULK	EA	2.94
840722104798	H6034S-AL	Z17A	BETA HEAVY 2-1/4" TUBE ALUM.	\$73.00	BULK	EA	2.94
840722104842	H6038S-AL	Z17A	BETA HEAVY 2" PIPE ALUM.	\$73.00	BULK	EA	2.94
840722104897	H6040S-AL	Z17A	BETA HEAVY 2-1/2" TUBE ALUM.	\$73.00	BULK	EA	2.94
840722105573	H5020S-SS	Z17S	BETA HEAVY 1-1/4" TUBE SS 304	\$65.77	BULK	EA	0.96
840722105627	H5021S-SS	Z17S	BETA HEAVY 1" PIPE SS 304	\$65.18	BULK	EA	0.96
840722105672	H5024S-SS	Z17S	BETA HEAVY 1-1/2" TUBE SS 304	\$64.95	BULK	EA	0.96
840722105726	H5027S-SS	Z17S	BETA HEAVY 1-1/4" PIPE SS 304	\$65.06	BULK	EA	0.96
840722114919	HDP7	Z17	BETA HEAVY GROUP H7 DOUBLE WELD PLATE	\$84.03	BULK	EA	3.67
840722104682	H6028B-AL	Z17A	BETA HEAVY 1-3/4" TUBE STACKING KIT AL	\$90.20	BULK	EA	2.12
840722104736	H6030B-AL	Z17A	BETA HEAVY 1-1/2" PIPE STACKING KIT AL	\$90.20	BULK	EA	2.12
840722104781	H6032B-AL	Z17A	BETA HEAVY 2" TUBE STACKING KIT ALUM.	\$90.20	BULK	EA	2.12
840722104835	H6034B-AL	Z17A	BETA HEAVY 2-1/4" TUBE STACKING KIT AL	\$90.20	BULK	EA	2.12
840722104880	H6038B-AL	Z17A	BETA HEAVY 2" PIPE STACKING KIT ALUM.	\$90.20	BULK	EA	2.12
840722104934	H6040B-AL	Z17A	BETA HEAVY 2-1/2" TUBE STACKING KIT AL	\$90.20	BULK	EA	2.12
840722104651	H6028R-AL	Z17A	BETA HEAVY 1-3/4" TUBE RAIL MOUNT ALUM.	\$91.89	BULK	EA	1.87
840722104705	H6030R-AL	Z17A	BETA HEAVY 1-1/2" PIPE RAIL MOUNT ALUM.	\$91.89	BULK	EA	1.87
840722104750	H6032R-AL	Z17A	BETA HEAVY 2" TUBE RAIL MOUNT ALUM.	\$91.89	BULK	EA	1.87
840722104804	H6034R-AL	Z17A	BETA HEAVY 2-1/4" TUBE RAIL MOUNT ALUM.	\$91.89	BULK	EA	1.87
840722104859	H6038R-AL	Z17A	BETA HEAVY 2" PIPE RAIL MOUNT ALUM.	\$91.89	BULK	EA	1.87
840722104903	H6040R-AL	Z17A	BETA HEAVY 2-1/2" TUBE RAIL MOUNT ALUM.	\$91.89	BULK	EA	1.87
840722114216	H7038RIS	Z17	HEAVY RUBBER INSERT 2" PIPE ASSEMBLY	\$97.84	BULK	EA	5.73

SUGGESTED LIST PRICES EFFECTIVE 03-04-2024

WESANCO ZSI HYDRAZORB UPC NUMBER	WESANCO ZSI HYDRAZORB PART NUMBER	ITEM CLASS	DESCRIPTION	SUGGESTED LIST PRICE	STANDARD QTY	UNIT OF MEASURE	WEIGHT PER UOM
840722114230	H7046RIS	Z17	HEAVY RUBBER INSERT 2-1/2" PIPE ASSEMBLY	\$97.84	BULK	EA	5.73
840722114254	H7050RIS	Z17	HEAVY RUBBER INSERT 3" TUBE ASSEMBLY	\$97.84	BULK	EA	5.73
840722115305	HM7065RIS	Z17	HEAVY RUBBER INSERT 65MM ASSEMBLY	\$97.84	BULK	EA	5.73
840722115329	HM7070RIS	Z17	HEAVY RUBBER INSERT 70MM ASSEMBLY	\$97.84	BULK	EA	5.73
840722103784	H7044B	Z17	BETA HEAVY 2-3/4" TUBE STACKING KIT	\$104.07	BULK	EA	2.93
840722112618	H7046B	Z17	BETA HEAVY 2-1/2" PIPE STACKING KIT	\$104.07	BULK	EA	2.93
840722112755	H7050B	Z17	BETA HEAVY 3" TUBE STACKING KIT	\$104.07	BULK	EA	2.93
840722112892	H7056B	Z17	BETA HEAVY 3" PIPE STACKING KIT	\$104.07	BULK	EA	2.93
840722113035	H7057B	Z17	BETA HEAVY 3-1/2" TUBE STACKING KIT	\$104.07	BULK	EA	2.93
840722124345	S7036SI-SS	Z17S	STANDARD 2-1/4" TUBE CAP SCR ASSY SS304	\$38.05	BULK	EA	0.76
840722124512	S7038SI-SS	Z17S	STANDARD 2" PIPE CAP SCR ASSY SS304	\$42.41	BULK	EA	0.76
840722124680	S7040SI-SS	Z17S	STANDARD 2-1/2" TUBE CAP SCR ASSY SS305	\$42.45	BULK	EA	0.76
840722124840	S7044SI-SS	Z17S	STANDARD 2-3/4" TUBE CAP SCR ASSY SS306	\$38.05	BULK	EA	0.76
840722125014	S7048SI-SS	Z17S	STANDARD 3" TUBE CAP SCR ASSY SS307	\$42.26	BULK	EA	0.76
840722117521	HWP9	Z17	BETA HEAVY GROUP H9 WELD PLATE	\$108.93	BULK	EA	2.58
840722105771	H6028S-SS	Z17S	BETA HEAVY 1-3/4" TUBE SS 304	\$140.60	BULK	EA	2.69
840722105825	H6030S-SS	Z17S	BETA HEAVY 1-1/2" PIPE SS 304	\$140.60	BULK	EA	2.69
840722105870	H6032S-SS	Z17S	BETA HEAVY 2" TUBE SS 304	\$140.60	BULK	EA	2.69
840722105924	H6034S-SS	Z17S	BETA HEAVY 2-1/4" TUBE SS 304	\$140.60	BULK	EA	2.69
840722105979	H6038S-SS	Z17S	BETA HEAVY 2" PIPE SS 304	\$140.60	BULK	EA	2.69
840722106020	H6040S-SS	Z17S	BETA HEAVY 2-1/2" TUBE SS 304	\$140.60	BULK	EA	2.69
840722104958	H7044C-AL	Z17A	BETA HEAVY 2-3/4" TUBE CUSHION ALUM.	\$147.53	BULK	EA	2.99
840722112656	H7046C-AL	Z17A	BETA HEAVY 2-1/2" PIPE CUSHION ALUM.	\$147.53	BULK	EA	2.99
840722112793	H7050C-AL	Z17A	BETA HEAVY 3" TUBE CUSHION ALUM.	\$147.53	BULK	EA	2.99
840722112939	H7056C-AL	Z17A	BETA HEAVY 3" PIPE CUSHION ALUM.	\$147.53	BULK	EA	2.99
840722113073	H7057C-AL	Z17A	BETA HEAVY 3-1/2" TUBE CUSHION ALUM.	\$147.53	BULK	EA	2.99
840722113288	H8072S	Z17	BETA HEAVY 4" PIPE	\$257.93	BULK	EA	6.35
840722113295	H8072S-AL	Z17A	BETA HEAVY 4" PIPE ALUM.	\$585.75	BULK	EA	13.00
840722104668	H6028D-AL	Z17A	BETA HEAVY 1-3/4" TUBE ALUM.	\$163.53	BULK	EA	5.61
840722104712	H6030D-AL	Z17A	BETA HEAVY 1-1/2" PIPE ALUM.	\$163.53	BULK	EA	5.61
840722104767	H6032D-AL	Z17A	BETA HEAVY 2" TUBE ALUM.	\$163.53	BULK	EA	5.61
840722104811	H6034D-AL	Z17A	BETA HEAVY 2-1/4" TUBE ALUM.	\$163.53	BULK	EA	5.61
840722104866	H6038D-AL	Z17A	BETA HEAVY 2" PIPE ALUM.	\$163.53	BULK	EA	5.61
840722104910	H6040D-AL	Z17A	BETA HEAVY 2-1/2" TUBE ALUM.	\$163.53	BULK	EA	5.61
840722112595	H7044S-AL	Z17A	BETA HEAVY 2-3/4" TUBE ALUM.	\$179.47	BULK	EA	7.26
840722112731	H7046S-AL	Z17A	BETA HEAVY 2-1/2" PIPE ALUM.	\$179.47	BULK	EA	7.26
840722112878	H7050S-AL	Z17A	BETA HEAVY 3" TUBE ALUM.	\$179.47	BULK	EA	7.26
840722113011	H7056S-AL	Z17A	BETA HEAVY 3" PIPE ALUM.	\$179.47	BULK	EA	7.26
840722113158	H7057S-AL	Z17A	BETA HEAVY 3-1/2" TUBE ALUM.	\$179.47	BULK	EA	7.26
840722103760	H7044D	Z17	BETA HEAVY 2-3/4" TUBE	\$210.70	BULK	EA	10.20
840722112670	H7046D	Z17	BETA HEAVY 2-1/2" PIPE	\$210.70	BULK	EA	10.20
840722112816	H7050D	Z17	BETA HEAVY 3" TUBE	\$210.70	BULK	EA	10.20
840722112953	H7056D	Z17	BETA HEAVY 3" PIPE	\$210.70	BULK	EA	10.20
840722113097	H7057D	Z17	BETA HEAVY 3-1/2" TUBE	\$210.70	BULK	EA	10.20
840722104965	H7044B-AL	Z17A	BETA HEAVY 2-3/4" TUBE STACKING KIT AL	\$222.28	BULK	EA	5.18
840722112625	H7046B-AL	Z17A	BETA HEAVY 2-1/2" PIPE STACKING KIT AL	\$222.28	BULK	EA	5.18
840722112762	H7050B-AL	Z17A	BETA HEAVY 3" TUBE STACKING KIT ALUM.	\$222.28	BULK	EA	5.18
840722112908	H7056B-AL	Z17A	BETA HEAVY 3" PIPE STACKING KIT ALUM.	\$222.28	BULK	EA	5.18
840722113042	H7057B-AL	Z17A	BETA HEAVY 3-1/2" TUBE STACKING KIT AL	\$222.28	BULK	EA	5.18
840722113431	H9089S	Z17	BETA HEAVY 5" PIPE	\$362.98	BULK	EA	19.70
840722113578	H9106S	Z17	BETA HEAVY 6" PIPE	\$362.98	BULK	EA	19.70
840722113448	H9089S-AL	Z17A	BETA HEAVY 5" PIPE ALUM.	\$798.15	BULK	EA	16.37
840722113585	H9106S-AL	Z17A	BETA HEAVY 6" PIPE ALUM.	\$798.15	BULK	EA	16.44
840722112601	H7044S-SS	Z17S	BETA HEAVY 2-3/4" TUBE SS 304	\$283.32	BULK	EA	5.01
840722112748	H7046S-SS	Z17S	BETA HEAVY 2-1/2" PIPE SS 304	\$283.32	BULK	EA	5.01
840722112885	H7050S-SS	Z17S	BETA HEAVY 3" TUBE SS 304	\$283.32	BULK	EA	5.01
840722113028	H7056S-SS	Z17S	BETA HEAVY 3" PIPE SS 304	\$283.32	BULK	EA	5.01
840722113165	H7057S-SS	Z17S	BETA HEAVY 3-1/2" TUBE SS 304	\$283.32	BULK	EA	5.01
840722104941	H7044D-AL	Z17A	BETA HEAVY 2-3/4" TUBE ALUM.	\$447.12	BULK	EA	11.70
840722112687	H7046D-AL	Z17A	BETA HEAVY 2-1/2" PIPE ALUM.	\$447.12	BULK	EA	11.70
840722112823	H7050D-AL	Z17A	BETA HEAVY 3" TUBE ALUM.	\$447.12	BULK	EA	11.70
840722112960	H7056D-AL	Z17A	BETA HEAVY 3" PIPE ALUM.	\$447.12	BULK	EA	11.70
840722113103	H7057D-AL	Z17A	BETA HEAVY 3-1/2" TUBE ALUM.	\$447.12	BULK	EA	11.70
840722163337	H10137S	Z17	BETA HEAVY 8" PIPE	\$594.67	BULK	EA	47.00
840722163351	H11170S	Z17	BETA HEAVY 10" PIPE	\$1,953.15	BULK	EA	115.00
840722112557	H7044R	Z17	BETA HEAVY 2-3/4" TUBE RAIL MOUNT	P.O.A.	BULK	EA	-
840722112694	H7046R	Z17	BETA HEAVY 2-3/4" TUBE RAIL MOUNT	P.O.A.	BULK	EA	-
840722112830	H7050R	Z17	BETA HEAVY 3" TUBE RAIL MOUNT	P.O.A.	BULK	EA	-
840722112977	H7056R	Z17	BETA HEAVY 3" PIPE RAIL MOUNT	P.O.A.	BULK	EA	-
840722113110	H7057R	Z17	BETA HEAVY 3-1/2" PIPE RAIL MOUNT	P.O.A.	BULK	EA	-
840722113172	H8072B	Z17	BETA HEAVY 4" PIPE STACKING KIT	P.O.A.	BULK	EA	-
840722113202	H8072C	Z17	BETA HEAVY 4" TUBE CUSHION	\$101.99	BULK	EA	2.75
840722113233	H8072D	Z17	BETA HEAVY 4" PIPE	P.O.A.	BULK	EA	-
840722113257	H8072R	Z17	BETA HEAVY 4" PIPE RAIL MOUNT	P.O.A.	BULK	EA	-
840722113318	H9089B	Z17	BETA HEAVY 5" PIPE STACKING KIT	P.O.A.	BULK	EA	-
840722113349	H9089C	Z17	BETA HEAVY 5" TUBE CUSHION	\$136.40	BULK	EA	3.65
840722113370	H9089D	Z17	BETA HEAVY 5" PIPE	P.O.A.	BULK	EA	-
840722113400	H9089R	Z17	BETA HEAVY 5" PIPE, RAIL MOUNT	P.O.A.	BULK	EA	-
840722113462	H9106B	Z17	BETA HEAVY 6" PIPE STACKING KIT	P.O.A.	BULK	EA	-

SUGGESTED LIST PRICES EFFECTIVE 03-04-2024

WESANCO ZSI HYDRAZORB UPC NUMBER	WESANCO ZSI HYDRAZORB PART NUMBER	ITEM CLASS	DESCRIPTION	SUGGESTED LIST PRICE	STANDARD QTY	UNIT OF MEASURE	WEIGHT PER UOM
840722113493	H9106C	Z17	BETA HEAVY 6" TUBE CUSHION	\$136.40	BULK	EA	3.65
840722113523	H9106D	Z17	BETA HEAVY 6" PIPE	P.O.A.	BULK	EA	-
840722113547	H9106R	Z17	BETA HEAVY 5" PIPE, RAIL MOUNT	P.O.A.	BULK	EA	-
840722112564	H7044R-AL	Z17A	BETA HEAVY 2-3/4" TUBE RAIL MOUNT ALUM.	P.O.A.	BULK	EA	-
840722112700	H7046R-AL	Z17A	BETA HEAVY 2-3/4" TUBE RAIL MOUNT ALUM.	P.O.A.	BULK	EA	-
840722112847	H7050R-AL	Z17A	BETA HEAVY 3" TUBE RAIL MOUNT ALUM.	P.O.A.	BULK	EA	-
840722112984	H7056R-AL	Z17A	BETA HEAVY 3" PIPE RAIL MOUNT ALUM.	P.O.A.	BULK	EA	-
840722113127	H7057R-AL	Z17A	BETA HEAVY 3-1/2" PIPE RAIL MOUNT ALUM.	P.O.A.	BULK	EA	-
840722113189	H8072B-AL	Z17A	BETA HEAVY 4" PIPE STACKING KIT AL	P.O.A.	BULK	EA	-
840722113219	H8072C-AL	Z17A	BETA HEAVY 4" TUBE CUSHION ALUM.	\$428.62	BULK	EA	3.50
840722113240	H8072D-AL	Z17A	BETA HEAVY 4" PIPE ALUM.	P.O.A.	BULK	EA	-
840722113264	H8072R-AL	Z17A	BETA HEAVY 4" PIPE, RAIL MOUNT ALUM.	P.O.A.	BULK	EA	-
840722113325	H9089B-AL	Z17A	BETA HEAVY 5" PIPE STACKING KIT AL	P.O.A.	BULK	EA	-
840722113356	H9089C-AL	Z17A	BETA HEAVY 5" TUBE CUSHION ALUM.	\$571.33	BULK	EA	4.00
840722113387	H9089D-AL	Z17A	BETA HEAVY 5" PIPE ALUM.	P.O.A.	BULK	EA	-
840722113417	H9089R-AL	Z17A	BETA HEAVY 5" PIPE, RAIL MOUNT ALUM.	P.O.A.	BULK	EA	-
840722113479	H9106B-AL	Z17A	BETA HEAVY 6" PIPE STACKING KIT AL	P.O.A.	BULK	EA	-
840722113509	H9106C-AL	Z17A	BETA HEAVY 6" TUBE CUSHION ALUM.	\$581.87	BULK	EA	4.25
840722113530	H9106D-AL	Z17A	BETA HEAVY 6" PIPE ALUM.	P.O.A.	BULK	EA	-
840722113554	H9106R-AL	Z17A	BETA HEAVY 6" PIPE, RAIL MOUNT ALUM.	P.O.A.	BULK	EA	-
840722124338	S7036SI-AL	Z17A	BETA STANDARD 2-1/4" TUBE CAP SCREW ALUM.	P.O.A.	BULK	EA	-
840722124505	S7038SI-AL	Z17A	BETA STANDARD 2" PIPE CAP SCREW ALUM.	P.O.A.	BULK	EA	-
840722124673	S7040SI-AL	Z17A	BETA STANDARD 2-1/2" TUBE CAP SCREW ALUM.	P.O.A.	BULK	EA	-
840722124833	S7044SI-AL	Z17A	BETA STANDARD 2-3/4" TUBE CAP SCREW ALUM.	P.O.A.	BULK	EA	-
840722125007	S7048SI-AL	Z17A	BETA STANDARD 3" TUBE CAP SCREW ALUM.	P.O.A.	BULK	EA	-
840722105016	H3004B-SS	Z17S	BETA HEAVY 1/4" TUBE STACKING KIT SS 304	P.O.A.	BULK	EA	0.34
840722104989	H3004R-SS	Z17S	BETA HEAVY 1/4" TUBE RAIL MOUNT SS 304	P.O.A.	BULK	EA	0.27
840722105061	H3006B-SS	Z17S	BETA HEAVY 3/8" TUBE STACKING KIT SS 304	P.O.A.	BULK	EA	0.34
840722105030	H3006R-SS	Z17S	BETA HEAVY 3/8" TUBE RAIL MOUNT SS 304	P.O.A.	BULK	EA	0.27
840722105115	H3007B-SS	Z17S	BETA HEAVY 1/8" PIPE STACKING KIT SS 304	P.O.A.	BULK	EA	0.34
840722105085	H3007R-SS	Z17S	BETA HEAVY 1/8" PIPE RAIL MOUNT SS 304	P.O.A.	BULK	EA	0.27
840722105160	H3008B-SS	Z17S	BETA HEAVY 1/2" TUBE STACKING KIT SS 304	P.O.A.	BULK	EA	0.34
840722105139	H3008R-SS	Z17S	BETA HEAVY 1/2" TUBE RAIL MOUNT SS 304	P.O.A.	BULK	EA	0.27
840722105214	H3009B-SS	Z17S	BETA HEAVY 1/4" PIPE STACKING KIT SS 304	P.O.A.	BULK	EA	0.34
840722105184	H3009R-SS	Z17S	BETA HEAVY 1/4" PIPE RAIL MOUNT SS 304	P.O.A.	BULK	EA	0.27
840722105269	H3010B-SS	Z17S	BETA HEAVY 5/8" TUBE STACKING KIT SS 304	P.O.A.	BULK	EA	0.34
840722105238	H3010R-SS	Z17S	BETA HEAVY 5/8" TUBE RAIL MOUNT SS 304	P.O.A.	BULK	EA	0.27
840722105313	H3011B-SS	Z17S	BETA HEAVY 3/8" PIPE STACKING KIT SS 304	P.O.A.	BULK	EA	0.34
840722105283	H3011R-SS	Z17S	BETA HEAVY 3/8" PIPE RAIL MOUNT SS 304	P.O.A.	BULK	EA	0.27
840722105368	H4012B-SS	Z17S	BETA HEAVY 3/4" TUBE STACKING KIT SS 304	P.O.A.	BULK	EA	0.44
840722105337	H4012R-SS	Z17S	BETA HEAVY 3/4" TUBE RAIL MOUNT SS 304	P.O.A.	BULK	EA	0.48
840722105412	H4014B-SS	Z17S	BETA HEAVY 1/2" PIPE STACKING KIT SS 304	P.O.A.	BULK	EA	0.44
840722105382	H4014R-SS	Z17S	BETA HEAVY 1/2" PIPE RAIL MOUNT SS 304	P.O.A.	BULK	EA	0.48
840722105467	H4015B-SS	Z17S	BETA HEAVY 7/8" TUBE STACKING KIT SS 304	P.O.A.	BULK	EA	0.44
840722105436	H4015R-SS	Z17S	BETA HEAVY 7/8" TUBE RAIL MOUNT SS 304	P.O.A.	BULK	EA	0.48
840722105511	H4016B-SS	Z17S	BETA HEAVY 1" TUBE STACKING KIT SS 304	P.O.A.	BULK	EA	0.44
840722105481	H4016R-SS	Z17S	BETA HEAVY 1" TUBE RAIL MOUNT SS 304	P.O.A.	BULK	EA	0.48
840722105566	H4017B-SS	Z17S	BETA HEAVY 3/4" PIPE STACKING KIT SS 304	P.O.A.	BULK	EA	0.44
840722105535	H4017R-SS	Z17S	BETA HEAVY 3/4" PIPE RAIL MOUNT SS 304	P.O.A.	BULK	EA	0.48
840722105610	H5020B-SS	Z17S	BETA HEAVY 1-1/4" TUBE STACKING KIT SS 304	P.O.A.	BULK	EA	0.65
840722105580	H5020R-SS	Z17S	BETA HEAVY 1-1/4" TUBE RAIL MOUNT SS 304	P.O.A.	BULK	EA	0.60
840722105665	H5021B-SS	Z17S	BETA HEAVY 1" PIPE STACKING KIT SS 304	P.O.A.	BULK	EA	0.65
840722105634	H5021R-SS	Z17S	BETA HEAVY 1" PIPE RAIL MOUNT SS 304	P.O.A.	BULK	EA	0.60
840722105719	H5024B-SS	Z17S	BETA HEAVY 1-1/2" TUBE STACKING KIT SS 304	P.O.A.	BULK	EA	0.65
840722105689	H5024R-SS	Z17S	BETA HEAVY 1-1/2" TUBE RAIL MOUNT SS 304	P.O.A.	BULK	EA	0.60
840722105764	H5027B-SS	Z17S	BETA HEAVY 1-1/4" PIPE STACKING KIT SS 304	P.O.A.	BULK	EA	0.65
840722105733	H5027R-SS	Z17S	BETA HEAVY 1-1/4" PIPE RAIL MOUNT SS 304	P.O.A.	BULK	EA	0.60
840722105818	H6028B-SS	Z17S	BETA HEAVY 1-3/4" TUBE STACKING KIT SS 304	P.O.A.	BULK	EA	1.87
840722105788	H6028R-SS	Z17S	BETA HEAVY 1-3/4" TUBE RAIL MOUNT SS 304	P.O.A.	BULK	EA	1.62
840722105863	H6030B-SS	Z17S	BETA HEAVY 1-1/2" PIPE STACKING KIT SS 304	P.O.A.	BULK	EA	1.87
840722105832	H6030R-SS	Z17S	BETA HEAVY 1-1/2" PIPE RAIL MOUNT SS 304	P.O.A.	BULK	EA	1.62
840722105917	H6032B-SS	Z17S	BETA HEAVY 2" TUBE STACKING KIT SS 304	P.O.A.	BULK	EA	1.87
840722105887	H6032R-SS	Z17S	BETA HEAVY 2" TUBE RAIL MOUNT SS 304	P.O.A.	BULK	EA	1.62
840722105962	H6034B-SS	Z17S	BETA HEAVY 2-1/4" TUBE STACKING KIT SS 304	P.O.A.	BULK	EA	1.87
840722105931	H6034R-SS	Z17S	BETA HEAVY 2-1/4" TUBE RAIL MOUNT SS 304	P.O.A.	BULK	EA	1.62
840722106013	H6038B-SS	Z17S	BETA HEAVY 2" PIPE STACKING KIT SS 304	P.O.A.	BULK	EA	1.87
840722105986	H6038R-SS	Z17S	BETA HEAVY 2" PIPE RAIL MOUNT SS 304	P.O.A.	BULK	EA	1.62
840722106068	H6040B-SS	Z17S	BETA HEAVY 2-1/2" TUBE STACKING KIT SS 304	P.O.A.	BULK	EA	1.87
840722106037	H6040R-SS	Z17S	BETA HEAVY 2-1/2" TUBE RAIL MOUNT SS 304	P.O.A.	BULK	EA	1.62
840722106082	H7044B-SS	Z17S	BETA HEAVY 2-3/4" TUBE STACKING KIT SS 304	P.O.A.	BULK	EA	2.93
840722112571	H7044R-SS	Z17S	BETA HEAVY 2-3/4" TUBE RAIL MOUNT SS 304	P.O.A.	BULK	EA	-
840722112632	H7046B-SS	Z17S	BETA HEAVY 2-1/2" PIPE STACKING KIT SS 304	P.O.A.	BULK	EA	2.93
840722112717	H7046R-SS	Z17S	BETA HEAVY 2-3/4" TUBE RAIL MOUNT SS 304	P.O.A.	BULK	EA	-
840722112779	H7050B-SS	Z17S	BETA HEAVY 3" TUBE STACKING KIT SS 304	P.O.A.	BULK	EA	2.93
840722112854	H7050R-SS	Z17S	BETA HEAVY 3" TUBE RAIL MOUNT SS 304	P.O.A.	BULK	EA	-
840722112915	H7056B-SS	Z17S	BETA HEAVY 3" PIPE STACKING KIT SS 304	P.O.A.	BULK	EA	2.93
840722112991	H7056R-SS	Z17S	BETA HEAVY 3" PIPE RAIL MOUNT SS 304	P.O.A.	BULK	EA	-
840722113059	H7057B-SS	Z17S	BETA HEAVY 3-1/2" TUBE STACKING KIT SS 304	P.O.A.	BULK	EA	2.93
840722113134	H7057R-SS	Z17S	BETA HEAVY 3-1/2" PIPE RAIL MOUNT SS 304	P.O.A.	BULK	EA	-

SUGGESTED LIST PRICES EFFECTIVE 03-04-2024

WESANCO ZSI HYDRAZORB UPC NUMBER	WESANCO ZSI HYDRAZORB PART NUMBER	ITEM CLASS	DESCRIPTION	SUGGESTED LIST PRICE	STANDARD QTY	UNIT OF MEASURE	WEIGHT PER UOM
840722113196	H8072B-SS	Z17S	BETA HEAVY 4" PIPE STACKING KIT SS	P.O.A.	BULK	EA	-
840722113271	H8072R-SS	Z17S	BETA HEAVY 4" PIPE RAIL MOUNT SS	P.O.A.	BULK	EA	-
840722113301	H8072S-SS	Z17S	BETA HEAVY 4" PIPE SS	\$623.97	BULK	EA	14.00
840722113332	H9089B-SS	Z17S	BETA HEAVY 5" PIPE STACKING KIT SS	P.O.A.	BULK	EA	-
840722113424	H9089R-SS	Z17S	BETA HEAVY 5" PIPE RAIL MOUNT SS	P.O.A.	BULK	EA	-
840722113455	H9089S-SS	Z17S	BETA HEAVY 5" PIPE SS	\$997.77	BULK	EA	16.40
840722113486	H9106B-SS	Z17S	BETA HEAVY 6" PIPE STACKING KIT SS	P.O.A.	BULK	EA	-
840722113561	H9106R-SS	Z17S	BETA HEAVY 6" PIPE RAIL MOUNT SSL	P.O.A.	BULK	EA	-
840722113592	H9106S-SS	Z17S	BETA HEAVY 6" PIPE SS	\$997.77	BULK	EA	16.45
840722129937	T1004B-SS	Z17S	BETA TWIN 1/4" X 1/4" TUBE STACK KIT SS 304	P.O.A.	BULK	EA	0.06
840722130018	T1006B-SS	Z17S	BETA TWIN 3/8" X 3/8" TUBE STACK KIT SS 304	P.O.A.	BULK	EA	0.06
840722130094	T1007B-SS	Z17S	BETA TWIN 1/8" X 1/8" PIPE STACK KIT SS 304	P.O.A.	BULK	EA	0.06
840722130254	T2008B-SS	Z17S	BETA TWIN 1/2" X 1/2" TUBE STACK KIT SS 304	P.O.A.	BULK	EA	0.08
840722130339	T2009B-SS	Z17S	BETA TWIN 1/4" X 1/4" PIPE STACK KIT SS 304	P.O.A.	BULK	EA	0.08
840722130414	T2010B-SS	Z17S	BETA TWIN 5/8" X 5/8" TUBE STACK KIT SS 304	P.O.A.	BULK	EA	0.08
840722130490	T2011B-SS	Z17S	BETA TWIN 3/8" X 3/8" PIPE STACK KIT SS 304	P.O.A.	BULK	EA	0.08
840722130636	T3012B-SS	Z17S	BETA TWIN 3/4" X 3/4" TUBE STACK KIT SS 304	P.O.A.	BULK	EA	0.11
840722130711	T3014B-SS	Z17S	BETA TWIN 1/2" X 1/2" PIPE STACK KIT SS 304	P.O.A.	BULK	EA	0.11
840722130797	T3015B-SS	Z17S	BETA TWIN 7/8" X 7/8" TUBE STACK KIT SS 304	P.O.A.	BULK	EA	0.11
840722130872	T3016B-SS	Z17S	BETA TWIN 1" X 1" TUBE STACKING KIT SS 304	P.O.A.	BULK	EA	0.11
840722131039	T4017B-SS	Z17S	BETA TWIN 3/4" X 3/4" PIPE STACK KIT SS 304	P.O.A.	BULK	EA	0.13
840722131114	T4018B-SS	Z17S	BETA TWIN 1-1/8" X 1-1/8" TUBE STACK KIT SS 304	P.O.A.	BULK	EA	0.13
840722131237	T5020B-SS	Z17S	BETA TWIN 1-1/4" X 1-1/4" TUBE STACK KT SS 304	P.O.A.	BULK	EA	0.20
840722131312	T5021B-SS	Z17S	BETA TWIN 1" X 1" PIPE STACKING KIT SS 304	P.O.A.	BULK	EA	0.20
840722131398	T5024B-SS	Z17S	BETA TWIN 1-1/2" X 1-1/2" TUBE STACK KIT SS 304	P.O.A.	BULK	EA	0.20
840722131473	T5027B-SS	Z17S	BETA TWIN 1-1/4" X 1-1/4" PIPE STACK KT SS 304	P.O.A.	BULK	EA	0.20
840722163375	H4007RIB	Z17	HEAVY RUBBER INSERT 10MM	P.O.A.	BULK	EA	0.15
840722163382	H4007RIR	Z17	HEAVY RUBBER INSERT 10MM, RAIL MOUNT	P.O.A.	BULK	EA	0.15
840722163399	H4008RIB	Z17	HEAVY RUBBER INSERT 1/2" TUBE	P.O.A.	BULK	EA	0.15
840722163405	H4008RIR	Z17	HEAVY RUBBER INSERT 1/2" TUBE, RAIL MOUNT	P.O.A.	BULK	EA	0.15
840722163412	H4010RIB	Z17	HEAVY RUBBER INSERT 5/8" TUBE	P.O.A.	BULK	EA	0.15
840722163429	H4010RIR	Z17	HEAVY RUBBER INSERT 5/8" TUBE, RAIL MOUNT	P.O.A.	BULK	EA	0.15
840722163436	H4011RIB	Z17	HEAVY RUBBER INSERT 3/8" PIPE	P.O.A.	BULK	EA	0.15
840722163443	H4011RIR	Z17	HEAVY RUBBER INSERT 3/8" PIPE, RAIL MOUNT	P.O.A.	BULK	EA	0.15
840722163450	H4012RIB	Z17	HEAVY RUBBER INSERT 3/4" TUBE	P.O.A.	BULK	EA	0.15
840722163467	H4012RIR	Z17	HEAVY RUBBER INSERT 3/4" TUBE, RAIL MOUNT	P.O.A.	BULK	EA	0.15
840722163498	H5014RIB	Z17	HEAVY RUBBER INSERT 1/2" PIPE	P.O.A.	BULK	EA	0.15
840722163504	H5014RIR	Z17	HEAVY RUBBER INSERT 1/2" PIPE, RAIL MOUNT	P.O.A.	BULK	EA	0.15
840722163511	H5015RIB	Z17	HEAVY RUBBER INSERT 7/8" TUBE	P.O.A.	BULK	EA	0.15
840722163528	H5015RIR	Z17	HEAVY RUBBER INSERT 7/8" TUBE, RAIL MOUNT	P.O.A.	BULK	EA	0.15
840722163535	H5016RIB	Z17	HEAVY RUBBER INSERT 1" TUBE	P.O.A.	BULK	EA	0.15
840722163542	H5016RIR	Z17	HEAVY RUBBER INSERT 1" TUBE, RAIL MOUNT	P.O.A.	BULK	EA	0.15
840722163559	H5017RIB	Z17	HEAVY RUBBER INSERT 3/4" PIPE	P.O.A.	BULK	EA	0.15
840722163566	H5017RIR	Z17	HEAVY RUBBER INSERT 3/4" PIPE, RAIL MOUNT	P.O.A.	BULK	EA	0.15
840722163573	H5020RIB	Z17	HEAVY RUBBER INSERT 1-1/4" TUBE	P.O.A.	BULK	EA	0.15
840722163580	H5020RIR	Z17	HEAVY RUBBER INSERT 1-1/4" TUBE, RAIL MOUNT	P.O.A.	BULK	EA	0.15
840722163672	H6021RIB	Z17	HEAVY RUBBER INSERT 1" PIPE	P.O.A.	BULK	EA	0.20
840722163689	H6021RIR	Z17	HEAVY RUBBER INSERT 1" PIPE, RAIL MOUNT	P.O.A.	BULK	EA	0.20
840722163696	H6024RIB	Z17	HEAVY RUBBER INSERT 1-1/2" TUBE	P.O.A.	BULK	EA	0.20
840722163702	H6024RIR	Z17	HEAVY RUBBER INSERT 1-1/2" TUBE, RAIL MOUNT	P.O.A.	BULK	EA	0.20
840722163719	H6027RIB	Z17	HEAVY RUBBER INSERT 1-1/4" PIPE	P.O.A.	BULK	EA	0.20
840722163726	H6027RIR	Z17	HEAVY RUBBER INSERT 1-1/4" PIPE, RAIL MOUNT	P.O.A.	BULK	EA	0.20
840722163733	H6030RIB	Z17	HEAVY RUBBER INSERT 1-1/2" PIPE	P.O.A.	BULK	EA	0.20
840722163740	H6030RIR	Z17	HEAVY RUBBER INSERT 1-1/2" PIPE, RAIL MOUNT	P.O.A.	BULK	EA	0.20
840722163757	H6032RIB	Z17	HEAVY RUBBER INSERT 2" TUBE	P.O.A.	BULK	EA	0.20
840722163764	H6032RIR	Z17	HEAVY RUBBER INSERT 2" TUBE, RAIL MOUNT	P.O.A.	BULK	EA	0.20
840722163771	H6034RIB	Z17	HEAVY RUBBER INSERT 2-1/8" TUBE	P.O.A.	BULK	EA	0.20
840722163788	H6034RIR	Z17	HEAVY RUBBER INSERT 2-1/8" TUBE, RAIL MOUNT	P.O.A.	BULK	EA	0.20
840722163795	H7038RIB	Z17	HEAVY RUBBER INSERT 2" PIPE	P.O.A.	BULK	EA	0.57
840722163801	H7038RIR	Z17	HEAVY RUBBER INSERT 2" PIPE, RAIL MOUNT	P.O.A.	BULK	EA	0.57
840722163818	H7046RIB	Z17	HEAVY RUBBER INSERT 2-1/2" PIPE	P.O.A.	BULK	EA	0.57
840722163825	H7046RIR	Z17	HEAVY RUBBER INSERT 2-1/2" PIPE, RAIL MOUNT	P.O.A.	BULK	EA	0.57
840722163832	H7050RIB	Z17	HEAVY RUBBER INSERT 3" TUBE	P.O.A.	BULK	EA	0.34
840722163849	H7050RIR	Z17	HEAVY RUBBER INSERT 3" TUBE, RAIL MOUNT	P.O.A.	BULK	EA	0.34
840722163856	H8056RIB	Z17	STANDARD RUBBER INSERT 3-1/2" TUBE	P.O.A.	BULK	EA	1.23
840722114278	H8056RIC	Z17	STANDARD RUBBER INSERT 3-1/2" TUBE GROMMIT	P.O.A.	BULK	EA	1.23
840722163863	H8056RIR	Z17	STANDARD RUBBER INSERT 3-1/2" TUBE, RAIL MOUNT	P.O.A.	BULK	EA	1.23
840722114285	H8056RIS	Z17	STANDARD RUBBER INSERT 3-1/2" TUBE ASSEMBLY	\$295.18	BULK	EA	13.10
840722114292	H8C	Z17	BETA HEAVY RUBBER INSERT GROUP H8 CLAMP BDY	P.O.A.	BULK	EA	-
840722163870	HM4006RIB	Z17	HEAVY RUBBER INSERT 6MM	P.O.A.	BULK	EA	0.15
840722163887	HM4006RIR	Z17	HEAVY RUBBER INSERT 6MM, RAIL MOUNT	P.O.A.	BULK	EA	0.15
840722163894	HM4008RIB	Z17	HEAVY RUBBER INSERT 8MM	P.O.A.	BULK	EA	0.15
840722163900	HM4008RIR	Z17	HEAVY RUBBER INSERT 8MM, RAIL MOUNT	P.O.A.	BULK	EA	0.15
840722163917	HM4012RIB	Z17	HEAVY RUBBER INSERT 12MM	P.O.A.	BULK	EA	0.15
840722163924	HM4012RIR	Z17	HEAVY RUBBER INSERT 12MM, RAIL MOUNT	P.O.A.	BULK	EA	0.15
840722163931	HM4014RIB	Z17	HEAVY RUBBER INSERT 14MM	P.O.A.	BULK	EA	0.15
840722163948	HM4014RIR	Z17	HEAVY RUBBER INSERT 14MM, RAIL MOUNT	P.O.A.	BULK	EA	0.15
840722163955	HM4015RIB	Z17	HEAVY RUBBER INSERT 15MM	P.O.A.	BULK	EA	0.15
840722163962	HM4015RIR	Z17	HEAVY RUBBER INSERT 15MM, RAIL MOUNT	P.O.A.	BULK	EA	0.15

SUGGESTED LIST PRICES EFFECTIVE 03-04-2024

WESANCO ZSI HYDRAZORB UPC NUMBER	WESANCO ZSI HYDRAZORB PART NUMBER	ITEM CLASS	DESCRIPTION	SUGGESTED LIST PRICE	STANDARD QTY	UNIT OF MEASURE	WEIGHT PER UOM
840722163979	HM5028RIB	Z17	HEAVY RUBBER INSERT 28MM	P.O.A.	BULK	EA	0.15
840722163986	HM5028RIR	Z17	HEAVY RUBBER INSERT 28MM, RAIL MOUNT	P.O.A.	BULK	EA	0.15
840722163993	HM5030RIB	Z17	HEAVY RUBBER INSERT 30MM	P.O.A.	BULK	EA	0.15
840722164006	HM5030RIR	Z17	HEAVY RUBBER INSERT 30MM, RAIL MOUNT	P.O.A.	BULK	EA	0.15
840722164013	HM6035RIB	Z17	HEAVY RUBBER INSERT 35MM	P.O.A.	BULK	EA	0.20
840722164020	HM6035RIR	Z17	HEAVY RUBBER INSERT 35MM, RAIL MOUNT	\$69.64	BULK	EA	0.20
840722164037	HM6040RIB	Z17	HEAVY RUBBER INSERT 40MM	P.O.A.	BULK	EA	0.20
840722164044	HM6040RIR	Z17	HEAVY RUBBER INSERT 40MM, RAIL MOUNT	P.O.A.	BULK	EA	0.20
840722164051	HM6045RIB	Z17	HEAVY RUBBER INSERT 45.5MM	P.O.A.	BULK	EA	0.20
840722164068	HM6045RIR	Z17	HEAVY RUBBER INSERT 45.5MM, RAIL MOUNT	\$71.16	BULK	EA	0.20
840722164075	HM6056RIB	Z17	HEAVY RUBBER INSERT 56.4MM	P.O.A.	BULK	EA	0.20
840722164082	HM6056RIR	Z17	HEAVY RUBBER INSERT 56.4MM, RAIL MOUNT	P.O.A.	BULK	EA	0.20
840722164099	HM7065RIB	Z17	HEAVY RUBBER INSERT 65MM	P.O.A.	BULK	EA	0.57
840722164105	HM7065RIR	Z17	HEAVY RUBBER INSERT 65MM, RAIL MOUNT	P.O.A.	BULK	EA	0.57
840722164112	HM7070RIB	Z17	HEAVY RUBBER INSERT 70MM	P.O.A.	BULK	EA	0.57
840722164129	HM7070RIR	Z17	HEAVY RUBBER INSERT 70MM, RAIL MOUNT	P.O.A.	BULK	EA	0.57
840722164136	HM8083RIB	Z17	STANDARD SERIES RUBBER INSERT 83MM	P.O.A.	BULK	EA	1.23
84072215336	HM8083RIB	Z17	STANDARD SERIES RUBBER INSERT 83MM GROMMIT	P.O.A.	BULK	EA	1.23
840722164143	HM8083RIR	Z17	STANDARD SERIES RUBBER INSERT 83MM, RAIL MOUNT	P.O.A.	BULK	EA	1.23
840722115343	HM8083RIS	Z17	STANDARD RUBBER INSERT 83MM ASSEMBLY	P.O.A.	BULK	EA	13.10
840722115510	HSB8	Z17	BETA HEAVY GROUP H8 STACKING BOLT	P.O.A.	BULK	EA	0.53
840722115534	HSB9	Z17	BETA HEAVY GROUP H9 STACKING BOLT	P.O.A.	BULK	EA	0.63
840722115794	HSP8	Z17	BETA HEAVY GROUP H8 LOCKING PLATE	P.O.A.	BULK	EA	1.57
840722115817	HSP9	Z17	BETA HEAVY GROUP H9 LOCKING PLATE	P.O.A.	BULK	EA	1.89
840722120309	S1004R	Z17	STANDARD 1/4" TUBE RAIL MOUNT ASSY	\$6.01	BULK	EA	0.12
840722120484	S1006R	Z17	STANDARD 3/8" TUBE RAIL MOUNT ASSY	\$5.19	BULK	EA	0.12
840722120668	S1007R	Z17	STANDARD 1/8" PIPE RAIL MOUNT ASSY	\$5.19	BULK	EA	0.12
840722120972	S2008R	Z17	STANDARD 1/2" TUBE RAIL MOUNT ASSY	\$5.36	BULK	EA	0.14
840722121153	S2009R	Z17	STANDARD 1/4" PIPE RAIL MOUNT ASSY	\$5.36	BULK	EA	0.14
840722121337	S2010R	Z17	STANDARD 5/8" TUBE RAIL MOUNT ASSY	\$5.36	BULK	EA	0.14
840722121511	S2011R	Z17	STANDARD 3/8" PIPE RAIL MOUNT ASSY	\$5.36	BULK	EA	0.14
840722121825	S3012R	Z17	STANDARD 3/4" TUBE RAIL MOUNT ASSY	\$5.84	BULK	EA	0.25
840722122006	S3014R	Z17	STANDARD 1/2" PIPE RAIL MOUNT ASSY	\$5.84	BULK	EA	0.25
840722122181	S3015R	Z17	STANDARD 7/8" TUBE RAIL MOUNT ASSY	\$5.84	BULK	EA	0.25
840722122365	S3016R	Z17	STANDARD 1" TUBE RAIL MOUNT ASSY	\$5.84	BULK	EA	0.25
840722164631	S4007RIB	Z17	STANDARD RUBBER INSERT 10MM	P.O.A.	BULK	EA	0.41
840722164648	S4007RIR	Z17	STANDARD RUBBER INSERT 10MM RAIL MOUNTED	P.O.A.	BULK	EA	0.41
840722164655	S4008RIB	Z17	STANDARD RUBBER INSERT 1/2" TUBE	\$12.94	BULK	EA	0.41
840722164662	S4008RIR	Z17	STANDARD RUBBER INSERT 1/2" TUBE RAIL MOUNTED	P.O.A.	BULK	EA	0.41
840722164679	S4010RIB	Z17	STANDARD RUBBER INSERT 5/8" TUBE	P.O.A.	BULK	EA	0.41
840722164686	S4010RIR	Z17	STANDARD RUBBER INSERT 5/8" TUBE RAIL MOUNTED	P.O.A.	BULK	EA	0.41
840722164693	S4011RIB	Z17	STANDARD RUBBER INSERT 3/8" PIPE	P.O.A.	BULK	EA	0.41
840722164709	S4011RIR	Z17	STANDARD RUBBER INSERT 3/8" PIPE RAIL MOUNTED	P.O.A.	BULK	EA	0.41
840722164716	S4012RIB	Z17	STANDARD RUBBER INSERT 3/4" TUBE	\$12.94	BULK	EA	0.41
840722164723	S4012RIR	Z17	STANDARD RUBBER INSERT 3/4" TUBE RAIL MOUNTED	\$10.92	BULK	EA	0.41
840722122600	S4017R	Z17	STANDARD 3/4" PIPE RAIL MOUNT ASSY	\$6.39	BULK	EA	0.29
840722122785	S4018R	Z17	STANDARD 1-1/8" TUBE RAIL MOUNT ASSY	\$6.39	BULK	EA	0.29
840722123027	S5020R	Z17	STANDARD 1-1/4" TUBE RAIL MOUNT ASSY	\$6.72	BULK	EA	0.35
840722123201	S5021R	Z17	STANDARD 1" PIPE RAIL MOUNT ASSY	\$6.72	BULK	EA	0.35
840722123386	S5024R	Z17	STANDARD 1-1/2" TUBE RAIL MOUNT ASSY	\$6.72	BULK	EA	0.35
840722123560	S5027R	Z17	STANDARD 1-1/4" PIPE RAIL MOUNT ASSY	\$6.72	BULK	EA	0.35
840722164730	S6014RIB	Z17	STANDARD RUBBER INSERT 1/2" PIPE	P.O.A.	BULK	EA	0.59
840722164747	S6014RIR	Z17	STANDARD RUBBER INSERT 1/2" PIPE RAIL MOUNTED	P.O.A.	BULK	EA	0.59
840722164754	S6015RIB	Z17	STANDARD RUBBER INSERT 7/8" TUBE	P.O.A.	BULK	EA	0.59
840722164761	S6015RIR	Z17	STANDARD RUBBER INSERT 7/8" TUBE RAIL MOUNTED	P.O.A.	BULK	EA	0.59
840722164778	S6016RIB	Z17	STANDARD RUBBER INSERT 1" TUBE	P.O.A.	BULK	EA	0.59
840722164785	S6016RIR	Z17	STANDARD RUBBER INSERT 1" TUBE RAIL MOUNTED	P.O.A.	BULK	EA	0.59
840722164808	S6017RIB	Z17	STANDARD RUBBER INSERT 3/4" PIPE	P.O.A.	BULK	EA	0.59
840722164815	S6017RIR	Z17	STANDARD RUBBER INSERT 3/4" PIPE RAIL MOUNTED	P.O.A.	BULK	EA	0.59
840722164822	S6020RIB	Z17	STANDARD RUBBER INSERT 1-1/4" TUBE	P.O.A.	BULK	EA	0.59
840722164839	S6020RIR	Z17	STANDARD RUBBER INSERT 1-1/4" TUBE RAIL MOUNTED	P.O.A.	BULK	EA	0.59
840722123744	S6028R	Z17	STANDARD 1-3/4" TUBE RAIL MOUNT ASSY	\$8.74	BULK	EA	0.45
840722123928	S6030R	Z17	STANDARD 1-1/2" PIPE RAIL MOUNT ASSY	\$8.74	BULK	EA	0.45
840722124109	S6032R	Z17	STANDARD 2" TUBE RAIL MOUNT ASSY	\$8.74	BULK	EA	0.45
840722164846	S7036R	Z17	STANDARD 2-1/4" TUBE RAIL MOUNT ASSY	\$15.02	BULK	EA	0.97
840722124444	S7038R	Z17	STANDARD 2" PIPE RAIL MOUNT ASSY	\$15.02	BULK	EA	0.97
840722124611	S7040R	Z17	STANDARD 2-1/2" TUBE RAIL MOUNT ASSY	\$15.02	BULK	EA	0.97
840722164884	S7044R	Z17	STANDARD 2-3/4" TUBE RAIL MOUNT ASSY	\$15.02	BULK	EA	0.97
840722124949	S7048R	Z17	STANDARD 3" TUBE RAIL MOUNT ASSY	\$15.02	BULK	EA	0.97
840722126066	SM1006R	Z17	STANDARD 6MM RAIL MOUNT ASSY	\$5.19	BULK	EA	0.12
840722126189	SM1008R	Z17	STANDARD 8MM RAIL MOUNT ASSY	\$5.19	BULK	EA	0.12
840722126301	SM1012R	Z17	STANDARD 10MM RAIL MOUNT ASSY	\$5.19	BULK	EA	0.12
840722126424	SM2014R	Z17	STANDARD 14MM RAIL MOUNT ASSY	\$5.36	BULK	EA	0.14
840722126547	SM2015R	Z17	STANDARD 15MM TUBE RAIL MOUNT ASSY	\$5.36	BULK	EA	0.14
840722126660	SM2018R	Z17	STANDARD 18MM RAIL MOUNT ASSY	\$5.36	BULK	EA	0.14
840722126783	SM3020R	Z17	STANDARD 20MM RAIL MOUNT ASSY	\$5.84	BULK	EA	0.25
840722126905	SM3025R	Z17	STANDARD 25MM RAIL MOUNT ASSY	\$5.84	BULK	EA	0.25
840722164914	SM4006RIB	Z17	STANDARD RUBBER INSERT 6MM	\$12.94	BULK	EA	0.41
840722164921	SM4006RIR	Z17	STANDARD RUBBER INSERT 6MM RAIL MOUNTED	\$10.92	BULK	EA	0.41

SUGGESTED LIST PRICES EFFECTIVE 03-04-2024

WESANCO ZSI HYDRAZORB UPC NUMBER	WESANCO ZSI HYDRAZORB PART NUMBER	ITEM CLASS	DESCRIPTION	SUGGESTED LIST PRICE	STANDARD QTY	UNIT OF MEASURE	WEIGHT PER UOM
840722164938	SM4008RIB	Z17	STANDARD RUBBER INSERT 8MM	\$12.94	BULK	EA	0.41
840722164945	SM4008RIR	Z17	STANDARD RUBBER INSERT 8MM RAIL MOUNTED	\$10.92	BULK	EA	0.41
840722164952	SM4012RIB	Z17	STANDARD RUBBER INSERT 12MM	\$12.94	BULK	EA	0.41
840722164969	SM4012RIR	Z17	STANDARD RUBBER INSERT 12MM RAIL MOUNTED	\$10.92	BULK	EA	0.41
840722164976	SM4014RIB	Z17	STANDARD RUBBER INSERT 14MM	\$12.94	BULK	EA	0.41
840722164983	SM4014RIR	Z17	STANDARD RUBBER INSERT 14MM RAIL MOUNTED	\$10.92	BULK	EA	0.41
840722164990	SM4015RIB	Z17	STANDARD RUBBER INSERT 15MM	\$12.94	BULK	EA	0.41
840722165003	SM4015RIR	Z17	STANDARD RUBBER INSERT 15MM RAIL MOUNTED	\$10.92	BULK	EA	0.41
840722127025	SM4030R	Z17	STANDARD 30MM RAIL MOUNT ASSY	\$6.39	BULK	EA	0.29
840722127148	SM5035R	Z17	STANDARD 35MM RAIL MOUNT ASSY	\$6.72	BULK	EA	0.35
840722165010	SM6028RIB	Z17	STANDARD RUBBER INSERT 28MM	P.O.A.	BULK	EA	0.59
840722165027	SM6028RIR	Z17	STANDARD RUBBER INSERT 28MM RAIL MOUNTED	P.O.A.	BULK	EA	0.59
840722165034	SM6030RIB	Z17	STANDARD RUBBER INSERT 30MM	P.O.A.	BULK	EA	0.59
840722165041	SM6030RIR	Z17	STANDARD RUBBER INSERT 30MM RAIL MOUNTED	P.O.A.	BULK	EA	0.59
840722177914	ZSA1-8-S6	Z17	BETA STANDARD SERIES Z-STRUT NUT SS 316	\$6.82	BULK	EA	0.03
840722163344	H10137S-SS	Z17S	BETA HEAVY 8" PIPE SS	\$1,506.67	BULK	EA	40.70
840722163368	H11170S-SS	Z17S	BETA HEAVY 10" PIPE SS	\$3,123.99	BULK	EA	86.00
840722104972	H3004S-SS	Z17S	BETA HEAVY 1/4" TUBE SS 304	\$45.14	BULK	EA	0.66
840722105023	H3006S-SS	Z17S	BETA HEAVY 3/8" TUBE SS 304	\$43.41	BULK	EA	0.66
840722105078	H3007S-SS	Z17S	BETA HEAVY 1/8" PIPE SS 304	\$63.28	BULK	EA	0.66
840722105122	H3008S-SS	Z17S	BETA HEAVY 1/2" TUBE SS 304	\$43.06	BULK	EA	0.66
840722105177	H3009S-SS	Z17S	BETA HEAVY 1/4" PIPE SS 304	\$43.06	BULK	EA	0.66
840722105221	H3010S-SS	Z17S	BETA HEAVY 5/8" TUBE SS 304	\$43.06	BULK	EA	0.66
840722105276	H3011S-SS	Z17S	BETA HEAVY 3/8" PIPE SS 304	\$43.06	BULK	EA	0.66
840722114667	HCP3SS	Z17S	BETA HEAVY GROUP H3 COVER PLATE, SS	\$12.13	BULK	EA	0.19
840722114681	HCP4SS	Z17S	BETA HEAVY GROUP H4 COVER PLATE, SS	\$13.66	BULK	EA	0.24
840722114704	HCP5SS	Z17S	BETA HEAVY GROUP H5 COVER PLATE, SS	\$14.80	BULK	EA	0.30
840722114728	HCP6SS	Z17S	BETA HEAVY GROUP H6 COVER PLATE, SS	\$32.66	BULK	EA	0.78
840722114742	HCP7SS	Z17S	BETA HEAVY GROUP H7 COVER PLATE, SS	\$126.93	BULK	EA	1.46
840722114940	HHB3SS	Z17S	BETA HEAVY GROUP H3 HEX HEAD BOLT-SS	\$3.01	BULK	EA	0.06
840722114964	HHB4SS	Z17S	BETA HEAVY GROUP H4 HEX HEAD BOLT-SS	\$3.61	BULK	EA	0.07
840722114988	HHB5SS	Z17S	BETA HEAVY GROUP H5 HEX HEAD BOLT-SS	\$4.05	BULK	EA	0.08
840722115008	HHB6SS	Z17S	BETA HEAVY GROUP H6 HEX HEAD BOLT-SS	\$9.94	BULK	EA	0.25
840722115022	HHB7SS	Z17S	BETA HEAVY GROUP H7 HEX HEAD BOLT-SS	\$22.77	BULK	EA	0.51
840722115381	HRN3-SS	Z17S	BETA HEAVY GROUPS H3-H5 RAIL NUT-SS	P.O.A.	BULK	EA	0.01
840722117415	HWP3SS	Z17S	BETA HEAVY GROUP H3 WELD PLATE-SS	\$42.37	BULK	EA	0.30
840722117439	HWP4SS	Z17S	BETA HEAVY GROUP H4 WELD PLATE-SS	\$44.06	BULK	EA	0.34
840722117453	HWP5SS	Z17S	BETA HEAVY GROUP H5 WELD PLATE-SS	\$47.51	BULK	EA	0.38
840722117477	HWP6SS	Z17S	BETA HEAVY GROUP H6 WELD PLATE-SS	\$76.49	BULK	EA	1.09
840722117491	HWP7SS	Z17S	BETA HEAVY GROUP H7 WELD PLATE-SS	\$144.85	BULK	EA	1.79
840722120323	S1004R-SS	Z17S	STANDARD 1/4" TUBE CAP SCREW ASSY SS304	\$24.19	BULK	EA	0.12
840722120507	S1006R-SS	Z17S	STANDARD 3/8" TUBE CAP SCREW ASSY SS304	\$24.19	BULK	EA	0.12
840722120682	S1007R-SS	Z17S	STANDARD 1/8" PIPE CAP SCREW ASSY SS304	\$24.19	BULK	EA	0.12
840722120996	S2008R-SS	Z17S	STANDARD 1/2" TUBE CAP SCREW ASSY SS304	\$24.46	BULK	EA	0.14
840722121177	S2009R-SS	Z17S	STANDARD 1/4" PIPE CAP SCREW ASSY SS304	\$24.46	BULK	EA	0.14
840722121351	S2010R-SS	Z17S	STANDARD 5/8" TUBE CAP SCREW ASSY SS304	\$24.46	BULK	EA	0.14
840722121535	S2011R-SS	Z17S	STANDARD 3/8" PIPE CAP SCREW ASSY SS304	\$24.46	BULK	EA	0.14
840722121849	S3012R-SS	Z17S	STANDARD 3/4" TUBE CAP SCREW ASSY SS304	\$25.01	BULK	EA	0.25
840722122020	S3014R-SS	Z17S	STANDARD 1/2" PIPE CAP SCREW ASSY SS304	\$25.01	BULK	EA	0.25
840722122204	S3015R-SS	Z17S	STANDARD 7/8" TUBE CAP SCREW ASSY SS304	\$25.01	BULK	EA	0.25
840722122389	S3016R-SS	Z17S	STANDARD 1" TUBE CAP SCREW ASSY SS 304	\$25.01	BULK	EA	0.25
840722122624	S4017R-SS	Z17S	STANDARD 3/4" PIPE CAP SCREW ASSY SS304	\$26.59	BULK	EA	0.29
840722122808	S4018R-SS	Z17S	STANDARD 1-1/8" TUBE CAP SCR ASSY SS304	\$26.59	BULK	EA	0.29
840722123041	S5020R-SS	Z17S	STANDARD 1-1/4" TUBE CAP SCR ASSY SS304	\$27.35	BULK	EA	0.35
840722123225	S5021R-SS	Z17S	STANDARD 1" PIPE CAP SCREW ASSY SS 304	\$27.35	BULK	EA	0.35
840722123409	S5024R-SS	Z17S	STANDARD 1-1/2" TUBE CAP SCR ASSY SS304	\$27.35	BULK	EA	0.35
840722123584	S5027R-SS	Z17S	STANDARD 1-1/4" PIPE CAP SCR ASSY SS304	\$27.35	BULK	EA	0.35
840722123768	S6028R-SS	Z17S	STANDARD 1-3/4" TUBE CAP SCR ASSY SS304	\$29.75	BULK	EA	0.45
840722123942	S6030R-SS	Z17S	STANDARD 1-1/2" PIPE CAP SCR ASSY SS304	\$29.75	BULK	EA	0.45
840722124123	S6032R-SS	Z17S	STANDARD 2" TUBE CAP SCREW ASSY SS 304	\$29.75	BULK	EA	0.45
840722164853	S7036R-SS	Z17S	STANDARD 2-1/4" TUBE CAP SCR ASSY SS304	\$38.05	BULK	EA	0.71
840722164860	S7038R-SS	Z17S	STANDARD 2" PIPE CAP SCR ASSY SS304	\$38.05	BULK	EA	0.71
840722164877	S7040R-SS	Z17S	STANDARD 2-1/2" TUBE CAP SCR ASSY SS305	\$38.05	BULK	EA	0.71
840722164891	S7044R-SS	Z17S	STANDARD 2-3/4" TUBE CAP SCR ASSY SS306	\$38.05	BULK	EA	0.71
840722164907	S7048R-SS	Z17S	STANDARD 3" TUBE CAP SCR ASSY SS307	\$38.05	BULK	EA	0.71
840722125397	SB1SS	Z17S	BETA STANDARD GROUP S1 STACKING BOLT-SS	\$9.83	BULK	EA	0.03
840722125410	SB2SS	Z17S	BETA STANDARD GROUP S2 STACKING BOLT-SS	\$10.38	BULK	EA	0.03
840722125434	SB3SS	Z17S	BETA STANDARD GROUP S3 STACKING BOLT-SS	\$10.75	BULK	EA	0.03
840722125458	SB4SS	Z17S	BETA STANDARD GROUP S4 STACKING BOLT-SS	\$11.30	BULK	EA	0.04
840722125472	SB5SS	Z17S	BETA STANDARD GROUP S5 STACKING BOLT-SS	\$12.37	BULK	EA	0.04
840722125496	SB6SS	Z17S	BETA STANDARD GROUP S6 STACKING BOLT-SS	\$13.63	BULK	EA	0.05
840722165058	SB7SS	Z17S	BETA STANDARD GROUP S7 STACKING BOLT-SS	\$11.36	BULK	EA	0.05
840722125519	SC-1SS	Z17S	BETA STANDARD GROUP S1 CAP SCREW-SS	\$1.26	BULK	EA	0.02
840722125533	SC-2SS	Z17S	BETA STANDARD GROUP S2 CAP SCREW-SS	\$1.75	BULK	EA	0.02
840722125557	SC-3SS	Z17S	BETA STANDARD GROUP S3 CAP SCREW-SS	\$2.13	BULK	EA	0.02
840722125571	SC-4SS	Z17S	BETA STANDARD GROUP S4 CAP SCREW-SS	\$2.35	BULK	EA	0.02
840722125632	SCP1SS	Z17S	BETA STANDARD GROUP S1 COVER PLATE-SS	\$2.95	BULK	EA	0.05
840722125656	SCP2SS	Z17S	BETA STANDARD GROUP S2 COVER PLATE-SS	\$2.95	BULK	EA	0.05
840722125670	SCP3SS	Z17S	BETA STANDARD GROUP S3 COVER PLATE-SS	\$3.11	BULK	EA	0.07

SUGGESTED LIST PRICES EFFECTIVE 03-04-2024

WESANCO ZSI HYDRAZORB UPC NUMBER	WESANCO ZSI HYDRAZORB PART NUMBER	ITEM CLASS	DESCRIPTION	SUGGESTED LIST PRICE	STANDARD QTY	UNIT OF MEASURE	WEIGHT PER UOM
840722125694	SCP4SS	Z17S	BETA STANDARD GROUP S4 COVER PLATE-SS	\$5.23	BULK	EA	0.08
840722125717	SCP5SS	Z17S	BETA STANDARD GROUP S5 COVER PLATE-SS	\$4.32	BULK	EA	0.10
840722125731	SCP6SS	Z17S	BETA STANDARD GROUP S6 COVER PLATE-SS	\$4.75	BULK	EA	0.13
840722125755	SCP7SS	Z17S	BETA STANDARD GROUP S7 COVER PLATE-SS	\$6.50	BULK	EA	0.30
840722125779	SCR1SS	Z17S	BETA STANDARD C-RAIL, SS	\$92.49	BULK	EA	1.85
840722125793	SCR2SS	Z17S	BETA STANDARD C-RAIL, SS	\$184.98	BULK	EA	3.70
840722125892	SHB1SS	Z17S	BETA STANDARD GROUP S1 HEX HEAD BOLT-SS	\$0.66	BULK	EA	0.02
840722125915	SHB2SS	Z17S	BETA STANDARD GROUP S2 HEX HEAD BOLT-SS	\$0.71	BULK	EA	0.02
840722125939	SHB3SS	Z17S	BETA STANDARD GROUP S3 HEX HEAD BOLT-SS	\$0.71	BULK	EA	0.02
840722125953	SHB4SS	Z17S	BETA STANDARD GROUP S4 HEX HEAD BOLT-SS	\$0.82	BULK	EA	0.02
840722125977	SHB5SS	Z17S	BETA STANDARD GROUP S5 HEX HEAD BOLT-SS	\$0.99	BULK	EA	0.03
840722125991	SHB6SS	Z17S	BETA STANDARD GROUP S6 HEX HEAD BOLT-SS	\$1.09	BULK	EA	0.04
840722126011	SHB7SS	Z17S	BETA STANDARD GROUP S7 HEX HEAD BOLT-SS	\$2.24	BULK	EA	0.05
840722126073	SM1006R-SS	Z17S	STANDARD 6MM CAP SCREW ASSY SS 304	\$24.19	BULK	EA	0.12
840722126196	SM1008R-SS	Z17S	STANDARD 8MM CAP SCREW ASSY SS 304	\$24.19	BULK	EA	0.12
840722126318	SM1012R-SS	Z17S	STANDARD 10MM CAP SCREW ASSY SS 304	\$24.19	BULK	EA	0.12
840722126431	SM2014R-SS	Z17S	STANDARD 14MM CAP SCREW ASSY SS 304	\$24.46	BULK	EA	0.14
840722126554	SM2015R-SS	Z17S	STANDARD 15MM TUBE CAP SCREW ASSY SS304	\$24.46	BULK	EA	0.14
840722126677	SM2018R-SS	Z17S	STANDARD 18MM CAP SCREW ASSY SS 304	\$24.46	BULK	EA	0.14
840722126790	SM3020R-SS	Z17S	STANDARD 20MM CAP SCREW ASSY SS 304	\$25.01	BULK	EA	0.25
840722126912	SM3025R-SS	Z17S	STANDARD 25MM CAP SCREW ASSY SS 304	\$25.01	BULK	EA	0.25
840722127032	SM4030R-SS	Z17S	STANDARD 30MM CAP SCREW ASSY SS 304	\$26.59	BULK	EA	0.29
840722127155	SM5035R-SS	Z17S	STANDARD 35MM CAP SCREW ASSY SS 304	\$26.59	BULK	EA	0.35
840722127445	SP1SS	Z17S	BETA STANDARD GROUP S1 SAFETY PLATE-SS	\$2.35	BULK	EA	0.01
840722127469	SP2SS	Z17S	BETA STANDARD GROUP S2 SAFETY PLATE-SS	\$5.00	BULK	EA	0.01
840722127483	SP3SS	Z17S	BETA STANDARD GROUP S3 SAFETY PLATE-SS	\$2.52	BULK	EA	0.02
840722127506	SP4SS	Z17S	BETA STANDARD GROUP S4 SAFETY PLATE-SS	\$2.62	BULK	EA	0.03
840722127520	SP5SS	Z17S	BETA STANDARD GROUP S5 SAFETY PLATE-SS	\$2.95	BULK	EA	0.03
840722127544	SP6SS	Z17S	BETA STANDARD GROUP S6 SAFETY PLATE-SS	\$5.90	BULK	EA	0.04
840722165072	SP7SS	Z17S	BETA STANDARD GROUP S7 SAFETY PLATE-SS	\$8.41	BULK	EA	0.05
840722129050	SRN1-6SS	Z17S	BETA STANDARD SERIES C-RAIL NUT FOR GROUPS 1 THRU 5 SS	\$9.39	BULK	EA	0.02
840722129777	SWP1SS	Z17S	BETA STANDARD GROUP S1 WELD PLATE-SS	\$16.60	BULK	EA	0.05
840722129791	SWP2SS	Z17S	BETA STANDARD GROUP S2 WELD PLATE-SS	\$17.59	BULK	EA	0.06
840722129814	SWP3SS	Z17S	BETA STANDARD GROUP S3 WELD PLATE-SS	\$18.02	BULK	EA	0.08
840722129838	SWP4SS	Z17S	BETA STANDARD GROUP S4 WELD PLATE-SS	\$19.71	BULK	EA	0.09
840722129852	SWP5SS	Z17S	BETA STANDARD GROUP S5 WELD PLATE-SS	\$20.43	BULK	EA	0.11
840722129876	SWP6SS	Z17S	BETA STANDARD GROUP S6 WELD PLATE-SS	\$24.40	BULK	EA	0.13
840722129890	SWP7SS	Z17S	BETA STANDARD GROUP S7 WELD PLATE-SS	\$38.11	BULK	EA	0.31
840722131558	TB1SS	Z17S	BETA TWIN GROUP T1 HEX HEAD BOLT-SS	\$1.04	BULK	EA	0.02
840722131572	TB2SS	Z17S	BETA TWIN GROUP T2 HEX HEAD BOLT-SS	\$1.04	BULK	EA	0.03
840722131596	TB3SS	Z17S	BETA TWIN GROUP T3 HEX HEAD BOLT-SS	\$1.26	BULK	EA	0.04
840722131619	TB4SS	Z17S	BETA TWIN GROUP T4 HEX HEAD BOLT-SS	\$1.42	BULK	EA	0.05
840722131633	TB5SS	Z17S	BETA TWIN GROUP T5 HEX HEAD BOLT-SS	\$1.70	BULK	EA	0.06
840722131657	TC1SS	Z17S	BETA TWIN GROUP T1 COVER PLATE-SS	\$4.10	BULK	EA	0.06
840722131671	TC2SS	Z17S	BETA TWIN GROUP T2 COVER PLATE-SS	\$4.59	BULK	EA	0.08
840722131695	TC3SS	Z17S	BETA TWIN GROUP T3 COVER PLATE-SS	\$5.41	BULK	EA	0.10
840722131718	TC4SS	Z17S	BETA TWIN GROUP T4 COVER PLATE-SS	\$7.26	BULK	EA	0.13
840722131732	TC5SS	Z17S	BETA TWIN GROUP T5 COVER PLATE-SS	\$8.13	BULK	EA	0.16
840722131756	TP1SS	Z17S	BETA TWIN GROUP T1 WELD PLATE	\$13.32	BULK	EA	0.05
840722131770	TP2SS	Z17S	BETA TWIN GROUP T2 WELD PLATE	\$18.73	BULK	EA	0.13
840722131794	TP3SS	Z17S	BETA TWIN GROUP T3 WELD PLATE	\$20.26	BULK	EA	0.17
840722131817	TP4SS	Z17S	BETA TWIN GROUP T4 WELD PLATE	\$23.05	BULK	EA	0.21
840722131831	TP5SS	Z17S	BETA TWIN GROUP T5 WELD PLATE	\$24.58	BULK	EA	0.27
840722131855	TRN2-5SS	Z17S	BETA TWIN 5/16" RAIL NUT FOR GROUPS 2 THRU 5 (SS)	\$16.93	BULK	EA	0.02
840722135235	ZSA1-8SS	Z17S	BETA STANDARD SERIES Z-STRUT NUT SS	\$6.82	BULK	EA	0.03
Z-CLAMP AND ACCESSORIES				SUGGESTED LIST PRICE	STANDARD QTY	UNIT OF MEASURE	WEIGHT PER UOM
840722177938	FJA-1-6P(HAC-1)	Z26	FEMALE JUNCTION ADAPT. 3/8" PIPE	\$15.96	BULK	EA	0.31
840722177952	FJA-1-8(HAC-1)	Z26	FEMALE JUNCTION ADAPT. 3/4 IN-16 SAE	\$15.96	BULK	EA	0.31
840722177976	FJA-2-12(HAC-2)	Z26	FEMALE JUNCTION ADAPT. 1-1/16 IN- 12 SAE	\$31.50	BULK	EA	1.08
840722177990	FJA-2-12P(HAC-2)	Z26	FEMALE JUNCTION ADAPT. 3/4" PIPE	\$31.50	BULK	EA	1.16
840722178010	FJA-3-20(HAC-3)	Z26	FEMALE JUNCTION ADAPT. 1-5/8 IN-12 SAE	\$48.83	BULK	EA	1.77
840722178034	FJA-3-20P(HAC-3)	Z26	FEMALE JUNCTION ADAPT. 1-1/4" PIPE	\$48.83	BULK	EA	1.77
840722106198	G-1-10	Z26	Z-CLAMP SPLIT BUSHING FOR HAC-1 1-1/2", - TUBE SIZE	\$2.89	BULK	EA	0.03
840722106204	G-1-12	Z26	Z-CLAMP SPLIT BUSHING FOR HAC-1 1-1/2", - TUBE SIZE	\$2.89	BULK	EA	0.03
840722106150	G-1-4	Z26	Z-CLAMP SPLIT BUSHING FOR HAC-1 1-1/2", - TUBE SIZE	\$2.89	BULK	EA	0.03
840722106174	G-1-6	Z26	Z-CLAMP SPLIT BUSHING FOR HAC-1 1-1/2", - TUBE SIZE	\$2.89	BULK	EA	0.03
840722106181	G-1-8	Z26	Z-CLAMP SPLIT BUSHING FOR HAC-3 3", - TUBE SIZE	\$2.89	BULK	EA	0.03
840722106259	G-2-10	Z26	Z-CLAMP SPLIT BUSHING FOR HAC-2 2", - TUBE SIZE	\$2.89	BULK	EA	0.06
840722106266	G-2-12	Z26	Z-CLAMP SPLIT BUSHING FOR HAC-2 2", - TUBE SIZE	\$2.89	BULK	EA	0.06
840722106327	G-2-12-P	Z26	Z-CLAMP SPLIT BUSHING FOR HAC-2 2", 3/4" PIPE SIZE	\$2.89	BULK	EA	0.05
840722106273	G-2-14	Z26	Z-CLAMP SPLIT BUSHING FOR HAC-2 2", - TUBE SIZE	\$2.89	BULK	EA	0.06
840722106280	G-2-16	Z26	Z-CLAMP SPLIT BUSHING FOR HAC-2 2", - TUBE SIZE	\$2.89	BULK	EA	0.06
840722106211	G-2-4	Z26	Z-CLAMP SPLIT BUSHING FOR HAC-2 2", - TUBE SIZE	\$2.89	BULK	EA	0.06
840722106297	G-2-4-P	Z26	Z-CLAMP SPLIT BUSHING FOR HAC-2 2", 1/4" PIPE SIZE	\$2.89	BULK	EA	0.05
840722106235	G-2-6	Z26	Z-CLAMP SPLIT BUSHING FOR HAC-2 2", - TUBE SIZE	\$2.89	BULK	EA	0.06
840722106303	G-2-6-P	Z26	Z-CLAMP SPLIT BUSHING FOR HAC-2 2", 3/8" PIPE SIZE	\$2.89	BULK	EA	0.05

SUGGESTED LIST PRICES EFFECTIVE 03-04-2024

WESANCO ZSI HYDRAZORB UPC NUMBER	WESANCO ZSI HYDRAZORB PART NUMBER	ITEM CLASS	DESCRIPTION	SUGGESTED LIST PRICE	STANDARD QTY	UNIT OF MEASURE	WEIGHT PER UOM
840722106242	G-2-8	Z26	Z-CLAMP SPLIT BUSHING FOR HAC-2 2", - TUBE SIZE	\$2.89	BULK	EA	0.06
840722106310	G-2-8-P	Z26	Z-CLAMP SPLIT BUSHING FOR HAC-2 2", 1/2" PIPE SIZE	\$2.89	BULK	EA	0.05
840722106365	G-3-10	Z26	Z-CLAMP SPLIT BUSHING FOR HAC-3 3", - TUBE SIZE	\$4.64	BULK	EA	0.16
840722106372	G-3-12	Z26	Z-CLAMP SPLIT BUSHING FOR HAC-3 3", - TUBE SIZE	\$4.64	BULK	EA	0.16
840722106471	G-3-12-P	Z26	Z-CLAMP SPLIT BUSHING FOR HAC-2 2", 3/4" PIPE SIZE	\$4.64	BULK	EA	0.16
840722106389	G-3-14	Z26	Z-CLAMP SPLIT BUSHING FOR HAC-3 3", - TUBE SIZE	\$4.64	BULK	EA	0.16
840722106396	G-3-16	Z26	Z-CLAMP SPLIT BUSHING FOR HAC-3 3", - TUBE SIZE	\$4.64	BULK	EA	0.16
840722106488	G-3-16-P	Z26	Z-CLAMP SPLIT BUSHING FOR HAC-2 2", 1" PIPE SIZE	\$4.64	BULK	EA	0.18
840722106402	G-3-20	Z26	Z-CLAMP SPLIT BUSHING FOR HAC-3 3", - TUBE SIZE	\$4.64	BULK	EA	0.16
840722106495	G-3-20-P	Z26	Z-CLAMP SPLIT BUSHING FOR HAC-2 2", 1-1/4" PIPE SIZE	\$4.64	BULK	EA	0.18
840722106419	G-3-24	Z26	Z-CLAMP SPLIT BUSHING FOR HAC-3 3", - TUBE SIZE	\$4.64	BULK	EA	0.16
840722106501	G-3-24-P	Z26	Z-CLAMP SPLIT BUSHING FOR HAC-2 2", 1-1/2" PIPE SIZE	\$4.64	BULK	EA	0.16
840722106433	G-3-32	Z26	Z-CLAMP SPLIT BUSHING FOR HAC-3 3", - TUBE SIZE	\$4.64	BULK	EA	0.16
840722106334	G-3-4	Z26	Z-CLAMP SPLIT BUSHING FOR HAC-3 3", - TUBE SIZE	\$4.64	BULK	EA	0.16
840722106440	G-3-4-P	Z26	Z-CLAMP SPLIT BUSHING FOR HAC-3 3", 1/4" PIPE SIZE	\$4.64	BULK	EA	0.18
840722106341	G-3-6	Z26	Z-CLAMP SPLIT BUSHING FOR HAC-3 3", - TUBE SIZE	\$4.64	BULK	EA	0.16
840722106457	G-3-6-P	Z26	Z-CLAMP SPLIT BUSHING FOR HAC-3 3", 3/8" PIPE SIZE	\$4.64	BULK	EA	0.18
840722106358	G-3-8	Z26	Z-CLAMP SPLIT BUSHING FOR HAC-3 3", - TUBE SIZE	\$4.64	BULK	EA	0.16
840722106464	G-3-8-P	Z26	Z-CLAMP SPLIT BUSHING FOR HAC-2 2", 1/2" PIPE SIZE	\$4.64	BULK	EA	0.18
840722113714	H4FJA1-6P-S	Z26	FEMALE ADAPTDER 3/8" PIPE	\$29.82	BULK	EA	0.82
840722113721	H4FJA1-8-S	Z26	FEMALE ADAPTDER 1/2" TUBE	\$29.82	BULK	EA	0.82
840722113738	H4JCN-C	Z26	GROUP 4 CUSHION	\$3.61	BULK	EA	0.10
840722163474	H4MJA1-10S	Z26	H4 MALE ADAPT. 5/8" TUBE	\$29.60	BULK	EA	0.82
840722113752	H4MJA1-4-S	Z26	H4 MALE ADAPT. 1/4" TUBE	\$29.60	BULK	EA	0.82
840722113769	H4MJA1-6-S	Z26	H4 MALE ADAPT. 3/8" TUBE	\$29.60	BULK	EA	0.82
840722113776	H4MJA1-8-S	Z26	H4 MALE ADAPT. 1/2" TUBE	\$29.60	BULK	EA	0.82
840722163481	H4MJO1-10S	Z26	H4 O-RING FACE SEAL 5/8" TUBE	\$29.82	BULK	EA	0.82
840722113790	H4MJO1-6-S	Z26	H4 O-RING FACE SEAL 3/8" TUBE	\$31.43	BULK	EA	0.82
840722113806	H4MJO1-8-S	Z26	H4 O-RING FACE SEAL 1/2" TUBE	\$29.82	BULK	EA	0.82
840722113936	H5FJA2-12P-S	Z26	FEMALE ADAPTDER 3/8" PIPE	\$49.95	BULK	EA	0.97
840722163597	H5FJA2-12S	Z26	SERIES FEMALE ADAPT. 3/4" TUBE	\$48.38	BULK	EA	0.97
840722113943	H5JCN-C	Z26	GROUP 5 CUSHION	\$4.15	BULK	EA	0.13
840722163603	H5MJA2-10S	Z26	H5 MALE ADAPT. 5/8" TUBE	\$42.56	BULK	EA	0.97
840722163610	H5MJA2-12S	Z26	H5 MALE ADAPT. 3/4" TUBE	\$42.05	BULK	EA	0.97
840722163627	H5MJA2-14S	Z26	H5 MALE ADAPT. 7/8" TUBE	\$42.05	BULK	EA	0.97
840722163634	H5MJA2-16S	Z26	H5 MALE ADAPT. 1" TUBE	\$44.45	BULK	EA	0.97
840722113998	H5MJA2-4-S	Z26	H5 MALE ADAPT. 1/4" TUBE	\$42.05	BULK	EA	0.97
840722114001	H5MJA2-6-S	Z26	H5 MALE ADAPT. 3/8" TUBE	\$42.05	BULK	EA	0.97
840722114018	H5MJA2-8-S	Z26	H5 MALE ADAPT. 1/2" TUBE	\$42.05	BULK	EA	0.97
840722163641	H5MJO2-10S	Z26	H5 O-RING FACE SEAL 5/8" TUBE	\$30.69	BULK	EA	0.97
840722163658	H5MJO2-12S	Z26	H5 O-RING FACE SEAL 3/4" TUBE	\$41.98	BULK	EA	0.97
840722163665	H5MJO2-16S	Z26	H5 O-RING FACE SEAL 1" TUBE	\$30.69	BULK	EA	0.97
840722114056	H5MJO2-6-S	Z26	H5 O-RING FACE SEAL 3/8" TUBE	\$30.69	BULK	EA	0.97
840722114063	H5MJO2-8-S	Z26	H5 O-RING FACE SEAL 1/2" TUBE	\$35.15	BULK	EA	0.97
840722114308	HAC1-1-2	Z26	Z-CLAMP OUSIDE MNTG 1-1/2" H, 14GA, 1 ADAPATER HOLES	\$4.37	BULK	EA	0.17
840722114315	HAC1-2	Z26	Z-CLAMP STANDARD 1-1/2" H, 14GA, 2 ADAPATER HOLES	\$4.59	BULK	EA	0.23
840722114322	HAC1-2-3	Z26	Z-CLAMP OUSIDE MNTG 1-1/2" H, 14GA, 2 ADAPATER HOLES	\$6.45	BULK	EA	0.28
840722114339	HAC1-3	Z26	Z-CLAMP STANDARD 1-1/2" H, 14GA, 3 ADAPATER HOLES	\$6.77	BULK	EA	0.33
840722114346	HAC1-3-4	Z26	Z-CLAMP OUSIDE MNTG 1-1/2" H, 14GA, 3 ADAPATER HOLES	\$8.74	BULK	EA	0.38
840722114353	HAC1-32	Z26	Z-CLAMP STANDARD 1-1/2" H, 14GA, 32 ADAPATER HOLES	\$61.70	BULK	EA	3.49
840722114360	HAC1-4	Z26	Z-CLAMP STANDARD 1-1/2" H, 14GA, 4 ADAPATER HOLES	\$8.85	BULK	EA	0.44
840722114377	HAC1-4-5	Z26	Z-CLAMP OUSIDE MNTG 1-1/2" H, 14GA, 4 ADAPATER HOLES	\$10.60	BULK	EA	0.50
840722114384	HAC1-5	Z26	Z-CLAMP STANDARD 1-1/2" H, 14GA, 5 ADAPATER HOLES	\$10.82	BULK	EA	0.54
840722114391	HAC1-5-6	Z26	Z-CLAMP OUSIDE MNTG 1-1/2" H, 14GA, 5 ADAPATER HOLES	\$12.67	BULK	EA	0.61
840722114407	HAC1-6	Z26	Z-CLAMP STANDARD 1-1/2" H, 14GA, 6 ADAPATER HOLES	\$14.73	BULK	EA	0.65
840722114414	HAC1-7	Z26	Z-CLAMP STANDARD 1-1/2" H, 14GA, 7 ADAPATER HOLES	\$15.07	BULK	EA	0.75
840722114421	HAC2-1-2	Z26	Z-CLAMP OUSIDE MNTG 2" H, 14GA, 1 ADAPATER HOLES	\$4.80	BULK	EA	0.22
840722114438	HAC2-2	Z26	Z-CLAMP STANDARD 2" H, 14GA, 2 ADAPATER HOLES	\$5.14	BULK	EA	0.34
840722114445	HAC2-2-3	Z26	Z-CLAMP OUSIDE MNTG 2" H, 14GA, 2 ADAPATER HOLES	\$6.88	BULK	EA	0.45
840722114452	HAC2-24	Z26	Z-CLAMP STANDARD 2" H, 14GA, 24 ADAPATER HOLES	\$49.91	BULK	EA	4.11
840722114469	HAC2-3	Z26	Z-CLAMP STANDARD 2" H, 14GA, 3 ADAPATER HOLES	\$6.88	BULK	EA	0.49
840722114476	HAC2-3-4	Z26	Z-CLAMP OUSIDE MNTG 2" H, 14GA, 3 ADAPATER HOLES	\$9.18	BULK	EA	0.57
840722114483	HAC2-4	Z26	Z-CLAMP STANDARD 2" H, 14GA, 4 ADAPATER HOLES	\$9.17	BULK	EA	0.60
840722114490	HAC2-4-5	Z26	Z-CLAMP OUSIDE MNTG 2" H, 14GA, 4 ADAPATER HOLES	\$11.69	BULK	EA	0.74
840722114506	HAC2-5	Z26	Z-CLAMP STANDARD 2" H, 14GA, 5 ADAPATER HOLES	\$11.69	BULK	EA	0.85
840722114513	HAC2-6	Z26	Z-CLAMP STANDARD 2" H, 14GA, 6 ADAPATER HOLES	\$13.87	BULK	EA	1.00
840722114520	HAC2-7	Z26	Z-CLAMP STANDARD 2" H, 14GA, 7 ADAPATER HOLES	\$15.62	BULK	EA	1.15
840722114537	HAC3-1-2	Z26	Z-CLAMP OUSIDE MNTG 3" H, 11GA, 1 ADAPATER HOLES	\$26.51	BULK	EA	0.74
840722114544	HAC3-16	Z26	Z-CLAMP STANDARD 3" H, 11GA, 16 ADAPATER HOLES	\$87.04	BULK	EA	8.40
840722114551	HAC3-2	Z26	Z-CLAMP STANDARD 3" H, 11GA, 2 ADAPATER HOLES	\$26.69	BULK	EA	1.24
840722114568	HAC3-2-3	Z26	Z-CLAMP OUSIDE MNTG 3" H, 11GA, 2 ADAPATER HOLES	\$17.37	BULK	EA	1.20
840722114575	HAC3-3	Z26	Z-CLAMP STANDARD 3" H, 11GA, 3 ADAPATER HOLES	\$29.12	BULK	EA	1.58
840722114582	HAC3-3-4	Z26	Z-CLAMP OUSIDE MNTG 3" H, 11GA, 3 ADAPATER HOLES	\$23.49	BULK	EA	1.73
840722114599	HAC3-4	Z26	Z-CLAMP STANDARD 3" H, 11GA, 4 ADAPATER HOLES	\$23.59	BULK	EA	2.12
840722114605	HAC3-4-5	Z26	Z-CLAMP OUSIDE MNTG 3" H, 11GA, 4 ADAPATER HOLES	\$28.83	BULK	EA	2.22
840722114612	HAC3-5	Z26	Z-CLAMP STANDARD 3" H, 11GA, 5 ADAPATER HOLES	\$29.05	BULK	EA	2.60
840722114629	HAC3-6	Z26	Z-CLAMP STANDARD 3" H, 11GA, 6 ADAPATER HOLES	\$34.84	BULK	EA	2.80
840722114636	HB-1	Z26	Z-CLAMP HEX BOLT, 5/16"-18 SIZE	\$0.99	BULK	EA	0.01
840722114643	HB-3	Z26	Z-CLAMP HEX BOLT, 3/8"-16 SIZE	\$1.09	BULK	EA	0.04

SUGGESTED LIST PRICES EFFECTIVE 03-04-2024

WESANCO ZSI HYDRAZORB UPC NUMBER	WESANCO ZSI HYDRAZORB PART NUMBER	ITEM CLASS	DESCRIPTION	SUGGESTED LIST PRICE	STANDARD QTY	UNIT OF MEASURE	WEIGHT PER UOM
840722115350	HN-1	Z26	Z-CLAMP HEX NUT, 5/16"-18 SIZE	\$0.99	BULK	EA	0.01
840722115367	HN-3	Z26	Z-CLAMP HEX NUT, 3/8"-16 SIZE	\$21.17	BULK	EA	0.04
840722117385	HW-1	Z26	Z-CLAMP LOCK WASHER, 5/16" SIZE	\$0.99	BULK	EA	0.02
840722117392	HW-3	Z26	Z-CLAMP LOCK WASHER, 3/8" SIZE	\$0.77	BULK	EA	0.02
840722119099	MJA-1-10	Z26	MALE FLARE JUNCTION ADAPT., 5/8" TUBE SIZE	\$16.06	BULK	EA	0.26
840722119105	MJA-1-4	Z26	MALE FLARE JUNCTION ADAPT., 1/4" TUBE SIZE	\$16.06	BULK	EA	0.26
840722119112	MJA-1-6	Z26	MALE FLARE JUNCTION ADAPT., 3/8" TUBE SIZE	\$16.06	BULK	EA	0.26
840722119129	MJA-1-8	Z26	MALE FLARE JUNCTION ADAPT., 1/2" TUBE SIZE	\$16.06	BULK	EA	0.26
840722119136	MJA-2-10	Z26	MALE FLARE JUNCTION ADAPT., 5/8" TUBE SIZE	\$27.63	BULK	EA	0.57
840722119143	MJA-2-12	Z26	MALE FLARE JUNCTION ADAPT., 3/4" TUBE SIZE	\$26.98	BULK	EA	0.57
840722119150	MJA-2-14	Z26	MALE FLARE JUNCTION ADAPT., 7/8" TUBE SIZE	\$26.98	BULK	EA	0.57
840722119167	MJA-2-16	Z26	MALE FLARE JUNCTION ADAPT., 1" TUBE SIZE	\$29.52	BULK	EA	0.57
840722119174	MJA-2-4	Z26	MALE FLARE JUNCTION ADAPT., 1/4" TUBE SIZE	\$29.33	BULK	EA	0.57
840722119181	MJA-2-6	Z26	MALE FLARE JUNCTION ADAPT., 3/8" TUBE SIZE	\$26.98	BULK	EA	0.57
840722119198	MJA-2-8	Z26	MALE FLARE JUNCTION ADAPT., 1/2" TUBE SIZE	\$26.98	BULK	EA	0.57
840722119204	MJO-1-10	Z26	O-RING FACE SEAL MALE JUNCTION ADAPT., 5/8" TUBE SIZE	\$23.60	BULK	EA	0.31
840722119211	MJO-1-6	Z26	O-RING FACE SEAL MALE JUNCTION ADAPT., 3/8" TUBE SIZE	\$26.16	BULK	EA	0.31
840722119228	MJO-1-8	Z26	O-RING FACE SEAL MALE JUNCTION ADAPT., 1/2" TUBE SIZE	\$17.32	BULK	EA	0.31
840722119235	MJO-2-10	Z26	O-RING FACE SEAL MALE JUNCTION ADAPT., 5/8" TUBE SIZE	\$27.85	BULK	EA	0.67
840722119242	MJO-2-12	Z26	O-RING FACE SEAL MALE JUNCTION ADAPT., 3/4" TUBE SIZE	\$27.85	BULK	EA	0.67
840722119259	MJO-2-16	Z26	O-RING FACE SEAL MALE JUNCTION ADAPT., 1" TUBE SIZE	\$27.85	BULK	EA	0.67
840722119266	MJO-2-6	Z26	O-RING FACE SEAL MALE JUNCTION ADAPT., 3/8" TUBE SIZE	\$27.85	BULK	EA	0.67
840722119273	MJO-2-8	Z26	O-RING FACE SEAL MALE JUNCTION ADAPT., 1/2" TUBE SIZE	\$27.85	BULK	EA	0.67
840722119280	MJO-3-20	Z26	O-RING FACE SEAL MALE JUNCTION ADAPT., 1-1/4" TUBE SIZE	\$62.68	BULK	EA	1.75
840722119297	MJO-3-24	Z26	O-RING FACE SEAL MALE JUNCTION ADAPT., 1-1/2" TUBE SIZE	\$62.68	BULK	EA	1.75
840722120231	S-1	Z26	Z-CLAMP STACKING NUT, 5/16"-18 SIZE	\$3.10	BULK	EA	0.05
840722120781	S-2	Z26	Z-CLAMP STACKING NUT, 5/16"-18 SIZE	\$2.84	BULK	EA	0.06
840722121634	S-3	Z26	Z-CLAMP STACKING NUT, 3/8" SIZE	\$4.15	BULK	EA	0.20
840722129906	T-1	Z26	THREAD ADAPTER, 5/16"-18 SIZE	\$2.48	BULK	EA	0.12
840722130568	T-3	Z26	THREAD ADAPTER, 3/8"-16 SIZE	\$1.42	BULK	EA	0.30
840722133996	W-1	Z26	Z-CLAMP WELD NUT, 5/16"-18 SIZE	\$1.21	BULK	EA	0.02
840722134009	W-2	Z26	Z-CLAMP WELD NUT, 5/16"-18 SIZE	\$1.21	BULK	EA	0.02
840722134016	W-3	Z26	Z-CLAMP WELD NUT, 3/8"-16 SIZE	\$1.86	BULK	EA	0.04
840722102602	AC-18	Z27	GAMMA STANDARD PAD, 18" X 18" X 7/8" CORK / RUBBER	\$83.80	6	EA	7.24
840722102565	AC-2	Z27	GAMMA STANDARD PAD, 2" X 2" X 7/8" CORK / RUBBER	\$1.70	48	EA	0.09
840722102572	AC-3	Z27	GAMMA STANDARD PAD, 3" X 3" X 7/8" CORK / RUBBER	\$3.60	36	EA	0.21
840722102589	AC-4	Z27	GAMMA STANDARD PAD, 4" X 4" X 7/8" CORK / RUBBER	\$5.40	24	EA	0.37
840722102596	AC-6	Z27	GAMMA STANDARD PAD, 6" X 6" X 7/8" CORK / RUBBER	\$10.60	24	EA	0.83
840722102657	AR-18	Z27	GAMMA SHIELD, 18" X 18" X 3/8" RUBBER MAT	\$51.40	6	EA	4.54
840722102619	AR-2	Z27	GAMMA SHIELD, 2" X 2" X 3/8" RUBBER MAT	\$1.30	48	EA	0.06
840722102626	AR-3	Z27	GAMMA SHIELD, 3" X 3" X 3/8" RUBBER MAT	\$2.70	36	EA	0.13
840722102633	AR-4	Z27	GAMMA SHIELD, 4" X 4" X 3/8" RUBBER MAT	\$4.40	24	EA	0.24
840722102640	AR-6	Z27	GAMMA SHIELD, 6" X 6" X 3/8" RUBBER MAT	\$6.30	24	EA	0.49
840722102558	AS-18	Z27	GAMMA ISO CUBE, ISO CUBE 18" X 18" X 3/4"	\$114.10	6	EA	9.00
840722102541	AS-2	Z27	GAMMA ISO CUBE, ISO CUBE 2" X 2" X 3/4"	\$3.10	24	EA	0.11
840722102534	AV-18	Z27	GAMMA EXTREME, PAD 18" X 18" X 7/8"	\$101.60	6	EA	7.20
840722102497	AV-2	Z27	GAMMA EXTREME, PAD 2" X 2" X 7/8"	\$2.00	48	EA	0.09
840722102503	AV-3	Z27	GAMMA EXTREME, PAD 3" X 3" X 7/8"	\$4.40	36	EA	0.21
840722102510	AV-4	Z27	GAMMA EXTREME, PAD 4" X 4" X 7/8"	\$6.50	24	EA	0.34
840722102527	AV-6	Z27	GAMMA EXTREME, PAD 6" X 6" X 7/8"	\$13.00	24	EA	0.80
CALCLAMP				SUGGESTED LIST PRICE	STANDARD QTY	UNIT OF MEASURE	WEIGHT PER UOM
840722118092	HWP3412	Z18	HWP FOR HOT AND COLD PIPE, 1/2" INSULATION, IPS=3/4"	DISCONTINUED	1	EA	0.59
840722117613	HWP112	Z18	HWP FOR HOT AND COLD PIPE, 1/2" INSULATION, IPS=1"	DISCONTINUED	1	EA	0.70
840722117699	HWP11412	Z18	HWP FOR HOT AND COLD PIPE, 1/2" INSULATION, IPS=1-1/4"	DISCONTINUED	1	EA	0.72
840722117637	HWP11212	Z18	HWP FOR HOT AND COLD PIPE, 1/2" INSULATION, IPS=1-1/2"	DISCONTINUED	1	EA	0.91
840722117859	HWP212	Z18	HWP FOR HOT AND COLD PIPE, 1/2" INSULATION, IPS=2"	DISCONTINUED	1	EA	1.56
840722117873	HWP21212	Z18	HWP FOR HOT AND COLD PIPE, 1/2" INSULATION, IPS=2-1/2"	DISCONTINUED	1	EA	1.89
840722117972	HWP312	Z18	HWP FOR HOT AND COLD PIPE, 1/2" INSULATION, IPS=3"	DISCONTINUED	1	EA	2.16
840722117996	HWP31212	Z18	HWP FOR HOT AND COLD PIPE, 1/2" INSULATION, IPS=3-1/2"	DISCONTINUED	1	EA	2.44
840722118153	HWP412	Z18	HWP FOR HOT AND COLD PIPE, 1/2" INSULATION, IPS=4"	DISCONTINUED	1	EA	2.79
840722118214	HWP512	Z18	HWP FOR HOT AND COLD PIPE, 1/2" INSULATION, IPS=5"	DISCONTINUED	1	EA	3.25
840722118276	HWP612	Z18	HWP FOR HOT AND COLD PIPE, 1/2" INSULATION, IPS=6"	DISCONTINUED	1	EA	3.99
840722118337	HWP812	Z18	HWP FOR HOT AND COLD PIPE, 1/2" INSULATION, IPS=8"	DISCONTINUED	1	EA	-
840722117552	HWP1012	Z18	HWP FOR HOT AND COLD PIPE, 1/2" INSULATION, IPS=10"	DISCONTINUED	1	EA	-
840722117774	HWP1212	Z18	HWP FOR HOT AND COLD PIPE, 1/2" INSULATION, IPS=12"	DISCONTINUED	1	EA	-
840722118085	HWP3410	Z18	HWP FOR HOT AND COLD PIPE, 1" INSULATION, IPS=3/4"	DISCONTINUED	1	EA	0.91
840722117606	HWP110	Z18	HWP FOR HOT AND COLD PIPE, 1" INSULATION, IPS=1"	DISCONTINUED	1	EA	1.20
840722117682	HWP11410	Z18	HWP FOR HOT AND COLD PIPE, 1" INSULATION, IPS=1-1/4"	DISCONTINUED	1	EA	1.15
840722117620	HWP11210	Z18	HWP FOR HOT AND COLD PIPE, 1" INSULATION, IPS=1-1/2"	DISCONTINUED	1	EA	1.41
840722117842	HWP210	Z18	HWP FOR HOT AND COLD PIPE, 1" INSULATION, IPS=2"	DISCONTINUED	1	EA	2.50
840722117866	HWP21210	Z18	HWP FOR HOT AND COLD PIPE, 1" INSULATION, IPS=2-1/2"	DISCONTINUED	1	EA	2.51
840722117965	HWP310	Z18	HWP FOR HOT AND COLD PIPE, 1" INSULATION, IPS=3"	DISCONTINUED	1	EA	2.88
840722117989	HWP31210	Z18	HWP FOR HOT AND COLD PIPE, 1" INSULATION, IPS=3-1/2"	DISCONTINUED	1	EA	3.85
840722118146	HWP410	Z18	HWP FOR HOT AND COLD PIPE, 1" INSULATION, IPS=4"	DISCONTINUED	1	EA	3.37
840722118207	HWP510	Z18	HWP FOR HOT AND COLD PIPE, 1" INSULATION, IPS=5"	DISCONTINUED	1	EA	3.83
840722118269	HWP610	Z18	HWP FOR HOT AND COLD PIPE, 1" INSULATION, IPS=6"	DISCONTINUED	1	EA	4.75

SUGGESTED LIST PRICES EFFECTIVE 03-04-2024

WESANCO ZSI HYDRAZORB UPC NUMBER	WESANCO ZSI HYDRAZORB PART NUMBER	ITEM CLASS	DESCRIPTION	SUGGESTED LIST PRICE	STANDARD QTY	UNIT OF MEASURE	WEIGHT PER UOM
840722118320	HWP810	Z18	HWP FOR HOT AND COLD PIPE, 1" INSULATION, IPS=8"	DISCONTINUED	1	EA	9.24
840722117545	HWP1010	Z18	HWP FOR HOT AND COLD PIPE, 1" INSULATION, IPS=10"	DISCONTINUED	1	EA	11.50
840722117767	HWP1210	Z18	HWP FOR HOT AND COLD PIPE, 1" INSULATION, IPS=12"	DISCONTINUED	1	EA	16.80
840722118108	HWP3415	Z18	HWP FOR HOT AND COLD PIPE, 1-1/2" INSULATION, IPS=3/4"	DISCONTINUED	1	EA	1.66
840722117743	HWP115	Z18	HWP FOR HOT AND COLD PIPE, 1-1/2" INSULATION, IPS=1"	DISCONTINUED	1	EA	1.86
840722117705	HWP11415	Z18	HWP FOR HOT AND COLD PIPE, 1-1/2" INSULATION, IPS=1-1/4"	DISCONTINUED	1	EA	1.99
840722117644	HWP11215	Z18	HWP FOR HOT AND COLD PIPE, 1-1/2" INSULATION, IPS=1-1/2"	DISCONTINUED	1	EA	2.13
840722117927	HWP215	Z18	HWP FOR HOT AND COLD PIPE, 1-1/2" INSULATION, IPS=2"	DISCONTINUED	1	EA	3.38
840722117880	HWP21215	Z18	HWP FOR HOT AND COLD PIPE, 1-1/2" INSULATION, IPS=2-1/2"	DISCONTINUED	1	EA	3.88
840722118047	HWP315	Z18	HWP FOR HOT AND COLD PIPE, 1-1/2" INSULATION, IPS=3"	DISCONTINUED	1	EA	3.74
840722118009	HWP31215	Z18	HWP FOR HOT AND COLD PIPE, 1-1/2" INSULATION, IPS=3-1/2"	DISCONTINUED	1	EA	4.20
840722118160	HWP415	Z18	HWP FOR HOT AND COLD PIPE, 1-1/2" INSULATION, IPS=4"	DISCONTINUED	1	EA	4.35
840722118221	HWP515	Z18	HWP FOR HOT AND COLD PIPE, 1-1/2" INSULATION, IPS=5"	DISCONTINUED	1	EA	4.78
840722118283	HWP615	Z18	HWP FOR HOT AND COLD PIPE, 1-1/2" INSULATION, IPS=6"	DISCONTINUED	1	EA	5.30
840722118344	HWP815	Z18	HWP FOR HOT AND COLD PIPE, 1-1/2" INSULATION, IPS=8"	DISCONTINUED	1	EA	12.50
840722117569	HWP1015	Z18	HWP FOR HOT AND COLD PIPE, 1-1/2" INSULATION, IPS=10"	DISCONTINUED	1	EA	14.80
840722117781	HWP1215	Z18	HWP FOR HOT AND COLD PIPE, 1-1/2" INSULATION, IPS=12"	DISCONTINUED	1	EA	20.50
840722118115	HWP3420	Z18	HWP FOR HOT AND COLD PIPE, 2" INSULATION, IPS=3/4"	DISCONTINUED	1	EA	1.83
840722117750	HWP120	Z18	HWP FOR HOT AND COLD PIPE, 2" INSULATION, IPS=1"	DISCONTINUED	1	EA	2.24
840722117712	HWP11420	Z18	HWP FOR HOT AND COLD PIPE, 2" INSULATION, IPS=1-1/4"	DISCONTINUED	1	EA	2.19
840722117651	HWP11220	Z18	HWP FOR HOT AND COLD PIPE, 2" INSULATION, IPS=1-1/2"	DISCONTINUED	1	EA	3.30
840722117934	HWP220	Z18	HWP FOR HOT AND COLD PIPE, 2" INSULATION, IPS=2"	DISCONTINUED	1	EA	4.01
840722117897	HWP21220	Z18	HWP FOR HOT AND COLD PIPE, 2" INSULATION, IPS=2-1/2"	DISCONTINUED	1	EA	4.80
840722118054	HWP320	Z18	HWP FOR HOT AND COLD PIPE, 2" INSULATION, IPS=3"	DISCONTINUED	1	EA	4.69
840722118016	HWP31220	Z18	HWP FOR HOT AND COLD PIPE, 2" INSULATION, IPS=3-1/2"	DISCONTINUED	1	EA	6.16
840722118177	HWP420	Z18	HWP FOR HOT AND COLD PIPE, 2" INSULATION, IPS=4"	DISCONTINUED	1	EA	5.31
840722118238	HWP520	Z18	HWP FOR HOT AND COLD PIPE, 2" INSULATION, IPS=5"	DISCONTINUED	1	EA	6.41
840722118290	HWP620	Z18	HWP FOR HOT AND COLD PIPE, 2" INSULATION, IPS=6"	DISCONTINUED	1	EA	6.65
840722118351	HWP820	Z18	HWP FOR HOT AND COLD PIPE, 2" INSULATION, IPS=8"	DISCONTINUED	1	EA	14.50
840722117576	HWP1020	Z18	HWP FOR HOT AND COLD PIPE, 2" INSULATION, IPS=10"	DISCONTINUED	1	EA	17.00
840722117798	HWP1220	Z18	HWP FOR HOT AND COLD PIPE, 2" INSULATION, IPS=12"	DISCONTINUED	1	EA	23.50
840722117668	HWP11225	Z18	HWP FOR HOT AND COLD PIPE, 2-1/2" INSULATION, IPS=1-1/2"	DISCONTINUED	1	EA	-
840722117941	HWP225	Z18	HWP FOR HOT AND COLD PIPE, 2-1/2" INSULATION, IPS=2"	DISCONTINUED	1	EA	-
840722117903	HWP21225	Z18	HWP FOR HOT AND COLD PIPE, 2-1/2" INSULATION, IPS=2-1/2"	DISCONTINUED	1	EA	-
840722118061	HWP325	Z18	HWP FOR HOT AND COLD PIPE, 2-1/2" INSULATION, IPS=3"	DISCONTINUED	1	EA	-
840722118023	HWP31225	Z18	HWP FOR HOT AND COLD PIPE, 2-1/2" INSULATION, IPS=3-1/2"	DISCONTINUED	1	EA	-
840722118184	HWP425	Z18	HWP FOR HOT AND COLD PIPE, 2-1/2" INSULATION, IPS=4"	DISCONTINUED	1	EA	-
840722118245	HWP525	Z18	HWP FOR HOT AND COLD PIPE, 2-1/2" INSULATION, IPS=5"	DISCONTINUED	1	EA	-
840722118306	HWP625	Z18	HWP FOR HOT AND COLD PIPE, 2-1/2" INSULATION, IPS=6"	DISCONTINUED	1	EA	-
840722118368	HWP825	Z18	HWP FOR HOT AND COLD PIPE, 2-1/2" INSULATION, IPS=8"	DISCONTINUED	1	EA	-
840722117583	HWP1025	Z18	HWP FOR HOT AND COLD PIPE, 2-1/2" INSULATION, IPS=10"	DISCONTINUED	1	EA	-
840722117804	HWP1225	Z18	HWP FOR HOT AND COLD PIPE, 2-1/2" INSULATION, IPS=12"	DISCONTINUED	1	EA	-
840722117675	HWP11230	Z18	HWP FOR HOT AND COLD PIPE, 3" INSULATION, IPS=1-1/2"	DISCONTINUED	1	EA	-
840722117958	HWP230	Z18	HWP FOR HOT AND COLD PIPE, 3" INSULATION, IPS=2"	DISCONTINUED	1	EA	-
840722117910	HWP21230	Z18	HWP FOR HOT AND COLD PIPE, 3" INSULATION, IPS=2-1/2"	DISCONTINUED	1	EA	-
840722118078	HWP330	Z18	HWP FOR HOT AND COLD PIPE, 3" INSULATION, IPS=3"	DISCONTINUED	1	EA	-
840722118030	HWP31230	Z18	HWP FOR HOT AND COLD PIPE, 3" INSULATION, IPS=3-1/2"	DISCONTINUED	1	EA	-
840722118191	HWP430	Z18	HWP FOR HOT AND COLD PIPE, 3" INSULATION, IPS=4"	DISCONTINUED	1	EA	-
840722118252	HWP530	Z18	HWP FOR HOT AND COLD PIPE, 3" INSULATION, IPS=5"	DISCONTINUED	1	EA	-
840722118313	HWP630	Z18	HWP FOR HOT AND COLD PIPE, 3" INSULATION, IPS=6"	DISCONTINUED	1	EA	-
840722118375	HWP830	Z18	HWP FOR HOT AND COLD PIPE, 3" INSULATION, IPS=8"	DISCONTINUED	1	EA	-
840722117590	HWP1030	Z18	HWP FOR HOT AND COLD PIPE, 3" INSULATION, IPS=10"	DISCONTINUED	1	EA	-
840722117811	HWP1230	Z18	HWP FOR HOT AND COLD PIPE, 3" INSULATION, IPS=12"	DISCONTINUED	1	EA	-
840722118818	HWT5812	Z18	HWT FOR HOT AND COLD TUBE, 1/2" INSULATION, COPPER TUBE=1/2"	DISCONTINUED	1	EA	-
840722118900	HWT7812	Z18	HWT FOR HOT AND COLD TUBE, 1/2" INSULATION, COPPER TUBE=3/4"	DISCONTINUED	1	EA	-
840722118399	HWT11812	Z18	HWT FOR HOT AND COLD TUBE, 1/2" INSULATION, COPPER TUBE=1"	DISCONTINUED	1	EA	-
840722118436	HWT13812	Z18	HWT FOR HOT AND COLD TUBE, 1/2" INSULATION, COPPER TUBE=1-1/4"	DISCONTINUED	1	EA	-
840722118474	HWT15812	Z18	HWT FOR HOT AND COLD TUBE, 1/2" INSULATION, COPPER TUBE=1-1/2"	DISCONTINUED	1	EA	-
840722118511	HWT21812	Z18	HWT FOR HOT AND COLD TUBE, 1/2" INSULATION, COPPER TUBE=2"	DISCONTINUED	1	EA	-
840722118573	HWT25812	Z18	HWT FOR HOT AND COLD TUBE, 1/2" INSULATION, COPPER TUBE=2-1/2"	DISCONTINUED	1	EA	-
840722118634	HWT31812	Z18	HWT FOR HOT AND COLD TUBE, 1/2" INSULATION, COPPER TUBE=3"	DISCONTINUED	1	EA	-
840722118696	HWT41812	Z18	HWT FOR HOT AND COLD TUBE, 1/2" INSULATION, COPPER TUBE=4"	DISCONTINUED	1	EA	-
840722118757	HWT51812	Z18	HWT FOR HOT AND COLD TUBE, 1/2" INSULATION, COPPER TUBE=5"	DISCONTINUED	1	EA	-
840722118849	HWT61812	Z18	HWT FOR HOT AND COLD TUBE, 1/2" INSULATION, COPPER TUBE=6"	DISCONTINUED	1	EA	-
840722118801	HWT5810	Z18	HWT FOR HOT AND COLD TUBE, 1" INSULATION, COPPER TUBE=1/2"	DISCONTINUED	1	EA	-
840722118894	HWT7810	Z18	HWT FOR HOT AND COLD TUBE, 1" INSULATION, COPPER TUBE=3/4"	DISCONTINUED	1	EA	-
840722118382	HWT11810	Z18	HWT FOR HOT AND COLD TUBE, 1" INSULATION, COPPER TUBE=1"	DISCONTINUED	1	EA	-
840722118429	HWT13810	Z18	HWT FOR HOT AND COLD TUBE, 1" INSULATION, COPPER TUBE=1-1/4"	DISCONTINUED	1	EA	-
840722118467	HWT15810	Z18	HWT FOR HOT AND COLD TUBE, 1" INSULATION, COPPER TUBE=1-1/2"	DISCONTINUED	1	EA	-
840722118504	HWT21810	Z18	HWT FOR HOT AND COLD TUBE, 1" INSULATION, COPPER TUBE=2"	DISCONTINUED	1	EA	-
840722118566	HWT25810	Z18	HWT FOR HOT AND COLD TUBE, 1" INSULATION, COPPER TUBE=2-1/2"	DISCONTINUED	1	EA	-
840722118627	HWT31810	Z18	HWT FOR HOT AND COLD TUBE, 1" INSULATION, COPPER TUBE=3"	DISCONTINUED	1	EA	-
840722118689	HWT41810	Z18	HWT FOR HOT AND COLD TUBE, 1" INSULATION, COPPER TUBE=4"	DISCONTINUED	1	EA	-
840722118740	HWT51810	Z18	HWT FOR HOT AND COLD TUBE, 1" INSULATION, COPPER TUBE=5"	DISCONTINUED	1	EA	-
840722118832	HWT61810	Z18	HWT FOR HOT AND COLD TUBE, 1" INSULATION, COPPER TUBE=6"	DISCONTINUED	1	EA	-
840722118825	HWT5815	Z18	HWT FOR HOT AND COLD TUBE, 1-1/2" INSULATION, COPPER TUBE=1/2"	DISCONTINUED	1	EA	-
840722118917	HWT7815	Z18	HWT FOR HOT AND COLD TUBE, 1-1/2" INSULATION, COPPER TUBE=3/4"	DISCONTINUED	1	EA	-
840722118405	HWT11815	Z18	HWT FOR HOT AND COLD TUBE, 1-1/2" INSULATION, COPPER TUBE=1"	DISCONTINUED	1	EA	-
840722118443	HWT13815	Z18	HWT FOR HOT AND COLD TUBE, 1-1/2" INSULATION, COPPER TUBE=1-1/4"	DISCONTINUED	1	EA	-

SUGGESTED LIST PRICES EFFECTIVE 03-04-2024

WESANCO ZSI HYDRAZORB UPC NUMBER	WESANCO ZSI HYDRAZORB PART NUMBER	ITEM CLASS	DESCRIPTION	SUGGESTED LIST PRICE	STANDARD QTY	UNIT OF MEASURE	WEIGHT PER UOM
840722118481	HWT15815	Z18	HWT FOR HOT AND COLD TUBE, 1-1/2" INSULATION, COPPER TUBE=1-1/2"	DISCONTINUED	1	EA	-
840722118528	HWT21815	Z18	HWT FOR HOT AND COLD TUBE, 1-1/2" INSULATION, COPPER TUBE=2"	DISCONTINUED	1	EA	-
840722118580	HWT25815	Z18	HWT FOR HOT AND COLD TUBE, 1-1/2" INSULATION, COPPER TUBE=2-1/2"	DISCONTINUED	1	EA	-
840722118641	HWT31815	Z18	HWT FOR HOT AND COLD TUBE, 1-1/2" INSULATION, COPPER TUBE=3"	DISCONTINUED	1	EA	-
840722118702	HWT41815	Z18	HWT FOR HOT AND COLD TUBE, 1-1/2" INSULATION, COPPER TUBE=4"	DISCONTINUED	1	EA	-
840722118764	HWT51815	Z18	HWT FOR HOT AND COLD TUBE, 1-1/2" INSULATION, COPPER TUBE=5"	DISCONTINUED	1	EA	-
840722118856	HWT61815	Z18	HWT FOR HOT AND COLD TUBE, 1-1/2" INSULATION, COPPER TUBE=6"	DISCONTINUED	1	EA	-
840722118924	HWT7820	Z18	HWT FOR HOT AND COLD TUBE, 2" INSULATION, COPPER TUBE=3/4"	DISCONTINUED	1	EA	-
840722118412	HWT11820	Z18	HWT FOR HOT AND COLD TUBE, 2" INSULATION, COPPER TUBE=1"	DISCONTINUED	1	EA	-
840722118450	HWT13820	Z18	HWT FOR HOT AND COLD TUBE, 2" INSULATION, COPPER TUBE=1-1/4"	DISCONTINUED	1	EA	-
840722118498	HWT15820	Z18	HWT FOR HOT AND COLD TUBE, 2" INSULATION, COPPER TUBE=1-1/2"	DISCONTINUED	1	EA	-
840722118535	HWT21820	Z18	HWT FOR HOT AND COLD TUBE, 2" INSULATION, COPPER TUBE=2"	DISCONTINUED	1	EA	-
840722118597	HWT25820	Z18	HWT FOR HOT AND COLD TUBE, 2" INSULATION, COPPER TUBE=2-1/2"	DISCONTINUED	1	EA	-
840722118658	HWT31820	Z18	HWT FOR HOT AND COLD TUBE, 2" INSULATION, COPPER TUBE=3"	DISCONTINUED	1	EA	-
840722118719	HWT41820	Z18	HWT FOR HOT AND COLD TUBE, 2" INSULATION, COPPER TUBE=4"	DISCONTINUED	1	EA	-
840722118771	HWT51820	Z18	HWT FOR HOT AND COLD TUBE, 2" INSULATION, COPPER TUBE=5"	DISCONTINUED	1	EA	-
840722118863	HWT61820	Z18	HWT FOR HOT AND COLD TUBE, 2" INSULATION, COPPER TUBE=6"	DISCONTINUED	1	EA	-
840722118542	HWT21825	Z18	HWT FOR HOT AND COLD TUBE, 2-1/2" INSULATION, COPPER TUBE=2"	DISCONTINUED	1	EA	-
840722118603	HWT25825	Z18	HWT FOR HOT AND COLD TUBE, 2-1/2" INSULATION, COPPER TUBE=2-1/2"	DISCONTINUED	1	EA	-
840722118665	HWT31825	Z18	HWT FOR HOT AND COLD TUBE, 2-1/2" INSULATION, COPPER TUBE=3"	DISCONTINUED	1	EA	-
840722118726	HWT41825	Z18	HWT FOR HOT AND COLD TUBE, 2-1/2" INSULATION, COPPER TUBE=4"	DISCONTINUED	1	EA	-
840722118788	HWT51825	Z18	HWT FOR HOT AND COLD TUBE, 2-1/2" INSULATION, COPPER TUBE=5"	DISCONTINUED	1	EA	-
840722118870	HWT61825	Z18	HWT FOR HOT AND COLD TUBE, 2-1/2" INSULATION, COPPER TUBE=6"	DISCONTINUED	1	EA	-
840722118559	HWT21830	Z18	HWT FOR HOT AND COLD TUBE, 3" INSULATION, COPPER TUBE=2"	DISCONTINUED	1	EA	-
840722118610	HWT25830	Z18	HWT FOR HOT AND COLD TUBE, 3" INSULATION, COPPER TUBE=2-1/2"	DISCONTINUED	1	EA	-
840722118672	HWT31830	Z18	HWT FOR HOT AND COLD TUBE, 3" INSULATION, COPPER TUBE=3"	DISCONTINUED	1	EA	-
840722118733	HWT41830	Z18	HWT FOR HOT AND COLD TUBE, 3" INSULATION, COPPER TUBE=4"	DISCONTINUED	1	EA	-
840722118795	HWT51830	Z18	HWT FOR HOT AND COLD TUBE, 3" INSULATION, COPPER TUBE=5"	DISCONTINUED	1	EA	-
840722118887	HWT61830	Z18	HWT FOR HOT AND COLD TUBE, 3" INSULATION, COPPER TUBE=6"	DISCONTINUED	1	EA	-
840722108574	CWP3412	Z18	CWP FOR WET LAG PIPE INSTALL, 1/2" INSULATION, IPS=3/4"	DISCONTINUED	1	EA	0.66
840722108635	CWP112	Z18	CWP FOR WET LAG PIPE INSTALL, 1/2" INSULATION, IPS=1"	DISCONTINUED	1	EA	-
840722108697	CWP11412	Z18	CWP FOR WET LAG PIPE INSTALL, 1/2" INSULATION, IPS=1-1/4"	DISCONTINUED	1	EA	-
840722108758	CWP11212	Z18	CWP FOR WET LAG PIPE INSTALL, 1/2" INSULATION, IPS=1-1/2"	DISCONTINUED	1	EA	-
840722108819	CWP212	Z18	CWP FOR WET LAG PIPE INSTALL, 1/2" INSULATION, IPS=2"	DISCONTINUED	1	EA	-
840722108871	CWP21212	Z18	CWP FOR WET LAG PIPE INSTALL, 1/2" INSULATION, IPS=2-1/2"	DISCONTINUED	1	EA	-
840722108932	CWP312	Z18	CWP FOR WET LAG PIPE INSTALL, 1/2" INSULATION, IPS=3"	DISCONTINUED	1	EA	-
840722108994	CWP31212	Z18	CWP FOR WET LAG PIPE INSTALL, 1/2" INSULATION, IPS=3-1/2"	DISCONTINUED	1	EA	-
840722109052	CWP412	Z18	CWP FOR WET LAG PIPE INSTALL, 1/2" INSULATION, IPS=4"	DISCONTINUED	1	EA	-
840722109113	CWP512	Z18	CWP FOR WET LAG PIPE INSTALL, 1/2" INSULATION, IPS=5"	DISCONTINUED	1	EA	-
840722109175	CWP612	Z18	CWP FOR WET LAG PIPE INSTALL, 1/2" INSULATION, IPS=6"	DISCONTINUED	1	EA	-
840722109236	CWP812	Z18	CWP FOR WET LAG PIPE INSTALL, 1/2" INSULATION, IPS=8"	DISCONTINUED	1	EA	-
840722109298	CWP1012	Z18	CWP FOR WET LAG PIPE INSTALL, 1/2" INSULATION, IPS=10"	DISCONTINUED	1	EA	-
840722109359	CWP1212	Z18	CWP FOR WET LAG PIPE INSTALL, 1/2" INSULATION, IPS=12"	DISCONTINUED	1	EA	-
840722108581	CWP3410	Z18	CWP FOR WET LAG PIPE INSTALL, 1" INSULATION, IPS=3/4"	DISCONTINUED	1	EA	1.02
840722108642	CWP110	Z18	CWP FOR WET LAG PIPE INSTALL, 1" INSULATION, IPS=1"	DISCONTINUED	1	EA	1.62
840722108703	CWP11410	Z18	CWP FOR WET LAG PIPE INSTALL, 1" INSULATION, IPS=1-1/4"	DISCONTINUED	1	EA	1.28
840722108765	CWP11210	Z18	CWP FOR WET LAG PIPE INSTALL, 1" INSULATION, IPS=1-1/2"	DISCONTINUED	1	EA	1.51
840722108826	CWP210	Z18	CWP FOR WET LAG PIPE INSTALL, 1" INSULATION, IPS=2"	DISCONTINUED	1	EA	2.09
840722108888	CWP21210	Z18	CWP FOR WET LAG PIPE INSTALL, 1" INSULATION, IPS=2-1/2"	DISCONTINUED	1	EA	2.28
840722108949	CWP310	Z18	CWP FOR WET LAG PIPE INSTALL, 1" INSULATION, IPS=3"	DISCONTINUED	1	EA	2.65
840722109007	CWP31210	Z18	CWP FOR WET LAG PIPE INSTALL, 1" INSULATION, IPS=3-1/2"	DISCONTINUED	1	EA	3.95
840722109069	CWP410	Z18	CWP FOR WET LAG PIPE INSTALL, 1" INSULATION, IPS=4"	DISCONTINUED	1	EA	3.30
840722109120	CWP510	Z18	CWP FOR WET LAG PIPE INSTALL, 1" INSULATION, IPS=5"	DISCONTINUED	1	EA	3.66
840722109182	CWP610	Z18	CWP FOR WET LAG PIPE INSTALL, 1" INSULATION, IPS=6"	DISCONTINUED	1	EA	4.37
840722109243	CWP810	Z18	CWP FOR WET LAG PIPE INSTALL, 1" INSULATION, IPS=8"	DISCONTINUED	1	EA	8.04
840722109304	CWP1010	Z18	CWP FOR WET LAG PIPE INSTALL, 1" INSULATION, IPS=10"	DISCONTINUED	1	EA	10.00
840722109366	CWP1210	Z18	CWP FOR WET LAG PIPE INSTALL, 1" INSULATION, IPS=12"	DISCONTINUED	1	EA	14.30
840722108598	CWP3415	Z18	CWP FOR WET LAG PIPE INSTALL, 1-1/2" INSULATION, IPS=3/4"	DISCONTINUED	1	EA	2.02
840722108659	CWP115	Z18	CWP FOR WET LAG PIPE INSTALL, 1-1/2" INSULATION, IPS=1"	DISCONTINUED	1	EA	1.87
840722108710	CWP11415	Z18	CWP FOR WET LAG PIPE INSTALL, 1-1/2" INSULATION, IPS=1-1/4"	DISCONTINUED	1	EA	2.56
840722108772	CWP11215	Z18	CWP FOR WET LAG PIPE INSTALL, 1-1/2" INSULATION, IPS=1-1/2"	DISCONTINUED	1	EA	2.03
840722108833	CWP215	Z18	CWP FOR WET LAG PIPE INSTALL, 1-1/2" INSULATION, IPS=2"	DISCONTINUED	1	EA	2.68
840722108895	CWP21215	Z18	CWP FOR WET LAG PIPE INSTALL, 1-1/2" INSULATION, IPS=2-1/2"	DISCONTINUED	1	EA	3.35
840722108956	CWP315	Z18	CWP FOR WET LAG PIPE INSTALL, 1-1/2" INSULATION, IPS=3"	DISCONTINUED	1	EA	3.14
840722109014	CWP31215	Z18	CWP FOR WET LAG PIPE INSTALL, 1-1/2" INSULATION, IPS=3-1/2"	DISCONTINUED	1	EA	3.47
840722109076	CWP415	Z18	CWP FOR WET LAG PIPE INSTALL, 1-1/2" INSULATION, IPS=4"	DISCONTINUED	1	EA	3.74
840722109137	CWP515	Z18	CWP FOR WET LAG PIPE INSTALL, 1-1/2" INSULATION, IPS=5"	DISCONTINUED	1	EA	4.17
840722109199	CWP615	Z18	CWP FOR WET LAG PIPE INSTALL, 1-1/2" INSULATION, IPS=6"	DISCONTINUED	1	EA	4.75
840722109250	CWP815	Z18	CWP FOR WET LAG PIPE INSTALL, 1-1/2" INSULATION, IPS=8"	DISCONTINUED	1	EA	11.10
840722109311	CWP1015	Z18	CWP FOR WET LAG PIPE INSTALL, 1-1/2" INSULATION, IPS=10"	DISCONTINUED	1	EA	13.40
840722109373	CWP1215	Z18	CWP FOR WET LAG PIPE INSTALL, 1-1/2" INSULATION, IPS=12"	DISCONTINUED	1	EA	18.70
840722108604	CWP3420	Z18	CWP FOR WET LAG PIPE INSTALL, 2" INSULATION, IPS=3/4"	DISCONTINUED	1	EA	2.16
840722108666	CWP120	Z18	CWP FOR WET LAG PIPE INSTALL, 2" INSULATION, IPS=1"	DISCONTINUED	1	EA	2.64
840722108727	CWP11420	Z18	CWP FOR WET LAG PIPE INSTALL, 2" INSULATION, IPS=1-1/4"	DISCONTINUED	1	EA	2.97
840722108789	CWP11220	Z18	CWP FOR WET LAG PIPE INSTALL, 2" INSULATION, IPS=1-1/2"	DISCONTINUED	1	EA	3.52
840722108840	CWP220	Z18	CWP FOR WET LAG PIPE INSTALL, 2" INSULATION, IPS=2"	DISCONTINUED	1	EA	3.86
840722108901	CWP21220	Z18	CWP FOR WET LAG PIPE INSTALL, 2" INSULATION, IPS=2-1/2"	DISCONTINUED	1	EA	4.71
840722108963	CWP320	Z18	CWP FOR WET LAG PIPE INSTALL, 2" INSULATION, IPS=3"	DISCONTINUED	1	EA	4.13
840722109021	CWP31220	Z18	CWP FOR WET LAG PIPE INSTALL, 2" INSULATION, IPS=3-1/2"	DISCONTINUED	1	EA	5.54

SUGGESTED LIST PRICES EFFECTIVE 03-04-2024

WESANCO ZSI HYDRAZORB UPC NUMBER	WESANCO ZSI HYDRAZORB PART NUMBER	ITEM CLASS	DESCRIPTION	SUGGESTED LIST PRICE	STANDARD QTY	UNIT OF MEASURE	WEIGHT PER UOM
840722109083	CWP420	Z18	CWP FOR WET LAG PIPE INSTALL, 2" INSULATION, IPS=4"	DISCONTINUED	1	EA	4.55
840722109144	CWP520	Z18	CWP FOR WET LAG PIPE INSTALL, 2" INSULATION, IPS=5"	DISCONTINUED	1	EA	5.80
840722109205	CWP620	Z18	CWP FOR WET LAG PIPE INSTALL, 2" INSULATION, IPS=6"	DISCONTINUED	1	EA	6.35
840722109267	CWP820	Z18	CWP FOR WET LAG PIPE INSTALL, 2" INSULATION, IPS=8"	DISCONTINUED	1	EA	11.90
840722109328	CWP1020	Z18	CWP FOR WET LAG PIPE INSTALL, 2" INSULATION, IPS=10"	DISCONTINUED	1	EA	14.20
840722109380	CWP1220	Z18	CWP FOR WET LAG PIPE INSTALL, 2" INSULATION, IPS=12"	DISCONTINUED	1	EA	20.50
840722108796	CWP11225	Z18	CWP FOR WET LAG PIPE INSTALL, 2-1/2" INSULATION, IPS=1-1/2"	DISCONTINUED	1	EA	-
840722108857	CWP225	Z18	CWP FOR WET LAG PIPE INSTALL, 2-1/2" INSULATION, IPS=2"	DISCONTINUED	1	EA	-
840722108918	CWP21225	Z18	CWP FOR WET LAG PIPE INSTALL, 2-1/2" INSULATION, IPS=2-1/2"	DISCONTINUED	1	EA	-
840722108970	CWP325	Z18	CWP FOR WET LAG PIPE INSTALL, 2-1/2" INSULATION, IPS=3"	DISCONTINUED	1	EA	-
840722109038	CWP31225	Z18	CWP FOR WET LAG PIPE INSTALL, 2-1/2" INSULATION, IPS=3-1/2"	DISCONTINUED	1	EA	-
840722109090	CWP425	Z18	CWP FOR WET LAG PIPE INSTALL, 2-1/2" INSULATION, IPS=4"	DISCONTINUED	1	EA	-
840722109151	CWP525	Z18	CWP FOR WET LAG PIPE INSTALL, 2-1/2" INSULATION, IPS=5"	DISCONTINUED	1	EA	-
840722109212	CWP625	Z18	CWP FOR WET LAG PIPE INSTALL, 2-1/2" INSULATION, IPS=6"	DISCONTINUED	1	EA	-
840722109274	CWP825	Z18	CWP FOR WET LAG PIPE INSTALL, 2-1/2" INSULATION, IPS=8"	DISCONTINUED	1	EA	-
840722109335	CWP1025	Z18	CWP FOR WET LAG PIPE INSTALL, 2-1/2" INSULATION, IPS=10"	DISCONTINUED	1	EA	-
840722109397	CWP1225	Z18	CWP FOR WET LAG PIPE INSTALL, 2-1/2" INSULATION, IPS=12"	DISCONTINUED	1	EA	-
840722108802	CWP11230	Z18	CWP FOR WET LAG PIPE INSTALL, 3" INSULATION, IPS=1-1/2"	DISCONTINUED	1	EA	-
840722108864	CWP230	Z18	CWP FOR WET LAG PIPE INSTALL, 3" INSULATION, IPS=2"	DISCONTINUED	1	EA	-
840722108925	CWP21230	Z18	CWP FOR WET LAG PIPE INSTALL, 3" INSULATION, IPS=2-1/2"	DISCONTINUED	1	EA	-
840722108987	CWP330	Z18	CWP FOR WET LAG PIPE INSTALL, 3" INSULATION, IPS=3"	DISCONTINUED	1	EA	-
840722109045	CWP31230	Z18	CWP FOR WET LAG PIPE INSTALL, 3" INSULATION, IPS=3-1/2"	DISCONTINUED	1	EA	-
840722109106	CWP430	Z18	CWP FOR WET LAG PIPE INSTALL, 3" INSULATION, IPS=4"	DISCONTINUED	1	EA	-
840722109168	CWP530	Z18	CWP FOR WET LAG PIPE INSTALL, 3" INSULATION, IPS=5"	DISCONTINUED	1	EA	-
840722109229	CWP630	Z18	CWP FOR WET LAG PIPE INSTALL, 3" INSULATION, IPS=6"	DISCONTINUED	1	EA	-
840722109281	CWP830	Z18	CWP FOR WET LAG PIPE INSTALL, 3" INSULATION, IPS=8"	DISCONTINUED	1	EA	-
840722109342	CWP1030	Z18	CWP FOR WET LAG PIPE INSTALL, 3" INSULATION, IPS=10"	DISCONTINUED	1	EA	-
840722109403	CWP1230	Z18	CWP FOR WET LAG PIPE INSTALL, 3" INSULATION, IPS=12"	DISCONTINUED	1	EA	-
840722109410	CWT5812	Z18	CWP FOR WET LAG TUBE INSTALL, 1/2" INSULATION, COPPER TUBE=1/2"	DISCONTINUED	1	EA	0.43
840722109441	CWT7812	Z18	CWP FOR WET LAG TUBE INSTALL, 1/2" INSULATION, COPPER TUBE=3/4"	DISCONTINUED	1	EA	0.56
840722109489	CWT11812	Z18	CWP FOR WET LAG TUBE INSTALL, 1/2" INSULATION, COPPER TUBE=1"	DISCONTINUED	1	EA	0.64
840722109526	CWT13812	Z18	CWP FOR WET LAG TUBE INSTALL, 1/2" INSULATION, COPPER TUBE=1-1/4"	DISCONTINUED	1	EA	0.86
840722109564	CWT15812	Z18	CWP FOR WET LAG TUBE INSTALL, 1/2" INSULATION, COPPER TUBE=1-1/2"	DISCONTINUED	1	EA	0.94
840722109601	CWT21812	Z18	CWP FOR WET LAG TUBE INSTALL, 1/2" INSULATION, COPPER TUBE=2"	DISCONTINUED	1	EA	1.03
840722109922	CWT25812	Z18	CWP FOR WET LAG TUBE INSTALL, 1/2" INSULATION, COPPER TUBE=2-1/2"	DISCONTINUED	1	EA	1.37
840722109687	CWT31812	Z18	CWP FOR WET LAG TUBE INSTALL, 1/2" INSULATION, COPPER TUBE=3"	DISCONTINUED	1	EA	1.59
840722109748	CWT41812	Z18	CWP FOR WET LAG TUBE INSTALL, 1/2" INSULATION, COPPER TUBE=4"	DISCONTINUED	1	EA	2.27
840722109809	CWT51812	Z18	CWP FOR WET LAG TUBE INSTALL, 1/2" INSULATION, COPPER TUBE=5"	DISCONTINUED	1	EA	3.17
840722109861	CWT61812	Z18	CWP FOR WET LAG TUBE INSTALL, 1/2" INSULATION, COPPER TUBE=6"	DISCONTINUED	1	EA	3.13
840722109427	CWT5810	Z18	CWP FOR WET LAG TUBE INSTALL, 1" INSULATION, COPPER TUBE=1/2"	DISCONTINUED	1	EA	-
840722109458	CWT7810	Z18	CWP FOR WET LAG TUBE INSTALL, 1" INSULATION, COPPER TUBE=3/4"	DISCONTINUED	1	EA	-
840722109496	CWT11810	Z18	CWP FOR WET LAG TUBE INSTALL, 1" INSULATION, COPPER TUBE=1"	DISCONTINUED	1	EA	-
840722109533	CWT13810	Z18	CWP FOR WET LAG TUBE INSTALL, 1" INSULATION, COPPER TUBE=1-1/4"	DISCONTINUED	1	EA	-
840722109571	CWT15810	Z18	CWP FOR WET LAG TUBE INSTALL, 1" INSULATION, COPPER TUBE=1-1/2"	DISCONTINUED	1	EA	-
840722109618	CWT21810	Z18	CWP FOR WET LAG TUBE INSTALL, 1" INSULATION, COPPER TUBE=2"	DISCONTINUED	1	EA	-
840722109663	CWT25810	Z18	CWP FOR WET LAG TUBE INSTALL, 1" INSULATION, COPPER TUBE=2-1/2"	DISCONTINUED	1	EA	-
840722109694	CWT31810	Z18	CWP FOR WET LAG TUBE INSTALL, 1" INSULATION, COPPER TUBE=3"	DISCONTINUED	1	EA	-
840722109755	CWT41810	Z18	CWP FOR WET LAG TUBE INSTALL, 1" INSULATION, COPPER TUBE=4"	DISCONTINUED	1	EA	-
840722109816	CWT51810	Z18	CWP FOR WET LAG TUBE INSTALL, 1" INSULATION, COPPER TUBE=5"	DISCONTINUED	1	EA	-
840722109878	CWT61810	Z18	CWP FOR WET LAG TUBE INSTALL, 1" INSULATION, COPPER TUBE=6"	DISCONTINUED	1	EA	-
840722109434	CWT5815	Z18	CWP FOR WET LAG TUBE INSTALL, 1-1/2" INSULATION, COPPER TUBE=1/2"	DISCONTINUED	1	EA	-
840722109465	CWT7815	Z18	CWP FOR WET LAG TUBE INSTALL, 1-1/2" INSULATION, COPPER TUBE=3/4"	DISCONTINUED	1	EA	-
840722109502	CWT11815	Z18	CWP FOR WET LAG TUBE INSTALL, 1-1/2" INSULATION, COPPER TUBE=1"	DISCONTINUED	1	EA	-
840722109540	CWT13815	Z18	CWP FOR WET LAG TUBE INSTALL, 1-1/2" INSULATION, COPPER TUBE=1-1/4"	DISCONTINUED	1	EA	-
840722109588	CWT15815	Z18	CWP FOR WET LAG TUBE INSTALL, 1-1/2" INSULATION, COPPER TUBE=1-1/2"	DISCONTINUED	1	EA	-
840722109625	CWT21815	Z18	CWP FOR WET LAG TUBE INSTALL, 1-1/2" INSULATION, COPPER TUBE=2"	DISCONTINUED	1	EA	-
840722109939	CWT25815	Z18	CWP FOR WET LAG TUBE INSTALL, 1-1/2" INSULATION, COPPER TUBE=2-1/2"	DISCONTINUED	1	EA	-
840722109700	CWT31815	Z18	CWP FOR WET LAG TUBE INSTALL, 1-1/2" INSULATION, COPPER TUBE=3"	DISCONTINUED	1	EA	-
840722109762	CWT41815	Z18	CWP FOR WET LAG TUBE INSTALL, 1-1/2" INSULATION, COPPER TUBE=4"	DISCONTINUED	1	EA	-
840722109823	CWT51815	Z18	CWP FOR WET LAG TUBE INSTALL, 1-1/2" INSULATION, COPPER TUBE=5"	DISCONTINUED	1	EA	-
840722109885	CWT61815	Z18	CWP FOR WET LAG TUBE INSTALL, 1-1/2" INSULATION, COPPER TUBE=6"	DISCONTINUED	1	EA	-
840722109472	CWT7820	Z18	CWP FOR WET LAG TUBE INSTALL, 2" INSULATION, COPPER TUBE=3/4"	DISCONTINUED	1	EA	-
840722109519	CWT11820	Z18	CWP FOR WET LAG TUBE INSTALL, 2" INSULATION, COPPER TUBE=1"	DISCONTINUED	1	EA	-
840722109557	CWT13820	Z18	CWP FOR WET LAG TUBE INSTALL, 2" INSULATION, COPPER TUBE=1-1/4"	DISCONTINUED	1	EA	-
840722109595	CWT15820	Z18	CWP FOR WET LAG TUBE INSTALL, 2" INSULATION, COPPER TUBE=1-1/2"	DISCONTINUED	1	EA	-
840722109632	CWT21820	Z18	CWP FOR WET LAG TUBE INSTALL, 2" INSULATION, COPPER TUBE=2"	DISCONTINUED	1	EA	-
840722109670	CWT25820	Z18	CWP FOR WET LAG TUBE INSTALL, 2" INSULATION, COPPER TUBE=2-1/2"	DISCONTINUED	1	EA	-
840722109717	CWT31820	Z18	CWP FOR WET LAG TUBE INSTALL, 2" INSULATION, COPPER TUBE=3"	DISCONTINUED	1	EA	-
840722109779	CWT41820	Z18	CWP FOR WET LAG TUBE INSTALL, 2" INSULATION, COPPER TUBE=4"	DISCONTINUED	1	EA	-
840722109830	CWT51820	Z18	CWP FOR WET LAG TUBE INSTALL, 2" INSULATION, COPPER TUBE=5"	DISCONTINUED	1	EA	-
840722109892	CWT61820	Z18	CWP FOR WET LAG TUBE INSTALL, 2" INSULATION, COPPER TUBE=6"	DISCONTINUED	1	EA	-
840722109649	CWT21825	Z18	CWP FOR WET LAG TUBE INSTALL, 2-1/2" INSULATION, COPPER TUBE=2"	DISCONTINUED	1	EA	-
840722109946	CWT25825	Z18	CWP FOR WET LAG TUBE INSTALL, 2-1/2" INSULATION, COPPER TUBE=2-1/2"	DISCONTINUED	1	EA	-
840722109724	CWT31825	Z18	CWP FOR WET LAG TUBE INSTALL, 2-1/2" INSULATION, COPPER TUBE=3"	DISCONTINUED	1	EA	-
840722109786	CWT41825	Z18	CWP FOR WET LAG TUBE INSTALL, 2-1/2" INSULATION, COPPER TUBE=4"	DISCONTINUED	1	EA	-
840722109847	CWT51825	Z18	CWP FOR WET LAG TUBE INSTALL, 2-1/2" INSULATION, COPPER TUBE=5"	DISCONTINUED	1	EA	-
840722109908	CWT61825	Z18	CWP FOR WET LAG TUBE INSTALL, 2-1/2" INSULATION, COPPER TUBE=6"	DISCONTINUED	1	EA	-
840722109656	CWT21830	Z18	CWP FOR WET LAG TUBE INSTALL, 3" INSULATION, COPPER TUBE=2"	DISCONTINUED	1	EA	-
840722109953	CWT25830	Z18	CWP FOR WET LAG TUBE INSTALL, 3" INSULATION, COPPER TUBE=2-1/2"	DISCONTINUED	1	EA	-

SUGGESTED LIST PRICES EFFECTIVE 03-04-2024

WESANCO ZSI HYDRAZORB UPC NUMBER	WESANCO ZSI HYDRAZORB PART NUMBER	ITEM CLASS	DESCRIPTION	SUGGESTED LIST PRICE	STANDARD QTY	UNIT OF MEASURE	WEIGHT PER UOM
840722109731	CWT31830	Z18	CWP FOR WET LAG TUBE INSTALL, 3" INSULATION, COPPER TUBE=3"	DISCONTINUED	1	EA	-
840722109793	CWT41830	Z18	CWP FOR WET LAG TUBE INSTALL, 3" INSULATION, COPPER TUBE=4"	DISCONTINUED	1	EA	-
840722109854	CWT51830	Z18	CWP FOR WET LAG TUBE INSTALL, 3" INSULATION, COPPER TUBE=5"	DISCONTINUED	1	EA	-
840722109915	CWT61830	Z18	CWP FOR WET LAG TUBE INSTALL, 3" INSULATION, COPPER TUBE=6"	DISCONTINUED	1	EA	-
SPRING STEEL				SUGGESTED LIST PRICE	STANDARD QTY	UNIT OF MEASURE	WEIGHT PER UOM
840722161258	AB04	Z28	ANGLE BRACKET 1/4 HOLES	\$0.90	100	EA	0.04
840722161265	AB06	Z28	ANGLE BRACKET 3/8 HOLE SIZE	\$1.00	100	EA	0.04
840722161142	ABCC812	Z28	ANGLE BRACKET W/CONDUIT CLIP 1/2-3/4	\$2.70	100	EA	0.08
840722161494	ABRH4	Z28	ANGLE BRACKET W/ROD HANGER PI 1/4R 8W	\$2.10	100	EA	0.06
840722161517	ABRH4T	Z28	ANGLE BRACKET W/ROD HANGER TI 1/4 THREAD	\$2.20	100	EA	0.07
840722161500	ABRH6	Z28	ANGLE BRACKET W/ROD HANGER PI 3/8 ROD	\$2.20	100	EA	0.06
840722161524	ABRH6T	Z28	ANGLE BRACKET W/ROD HANGER TI 3/8" THRD	\$2.30	100	EA	0.07
840722161531	ABRTH6	Z28	ANGLE BRACKET W/ROD HANG TI 13/32 THRU	\$2.30	100	EA	0.07
840722162057	BBSM	Z28	BOX BRACKET TO STUD MOUNT	\$3.30	100	EA	0.16
840722161869	BC8037EG	Z28	BEAM CLAMP MALLEABLE FOR 3/8 ROD EG	\$4.50	50	EA	0.29
840722161852	BC8037PL	Z28	BEAM CLAMP MALLEABLE FOR 3/8 ROD PLAIN	\$3.20	50	EA	0.29
840722161883	BC8050EG	Z28	BEAM CLAMP MALLEABLE FOR 1/2 ROD EG	\$5.10	50	EA	0.34
840722161876	BC8050PL	Z28	BEAM CLAMP MALLEABLE FOR 1/2 ROD PLAIN	\$4.40	50	EA	0.34
840722161906	BC8062EG	Z28	BEAM CLAMP MALLEABLE FOR 5/8 ROD EG	\$9.60	25	EA	0.46
840722161890	BC8062PL	Z28	BEAM CLAMP MALLEABLE FOR 5/8 ROD PLAIN	\$8.20	25	EA	0.46
840722161920	BC8075EG	Z28	BEAM CLAMP MALLEABLE FOR 3/4 ROD EG	\$11.90	20	EA	0.72
840722161913	BC8075PL	Z28	BEAM CLAMP MALLEABLE FOR 3/4 ROD PLAIN	\$10.50	20	EA	0.72
840722161944	BC81037EG	Z28	BEAM CLAMP MALLEABLE FOR 3/8 ROD EG	\$5.80	50	EA	0.33
840722161937	BC81037PL	Z28	BEAM CLAMP MALLEABLE FOR 3/8 ROD PLAIN	\$5.50	50	EA	0.33
840722161968	BC81050EG	Z28	BEAM CLAMP MALLEABLE FOR 1/2 ROD EG	\$7.00	25	EA	0.41
840722161951	BC81050PL	Z28	BEAM CLAMP MALLEABLE FOR 1/2 ROD PLAIN	\$6.30	25	EA	0.41
840722161982	BC81062EG	Z28	BEAM CLAMP MALLEABLE FOR 5/8 ROD EG	\$10.10	20	EA	0.83
840722161975	BC81062PL	Z28	BEAM CLAMP MALLEABLE FOR 5/8 ROD PLAIN	\$9.40	20	EA	0.83
840722161999	BC9025EG	Z28	BEAM CLAMP MALLEABLE FOR 1/4 ROD EG	\$3.30	50	EA	0.26
840722162002	BC9037EG	Z28	BEAM CLAMP MALLEABLE FOR 3/8 ROD EG	\$9.70	25	EA	0.90
840722162019	BC9050EG	Z28	BEAM CLAMP MALLEABLE FOR 1/2 ROD EG	\$19.00	25	EA	1.50
840722162026	BC91025EG	Z28	BEAM CLAMP MALLEABLE FOR 1/4 ROD EG	\$3.30	100	EA	0.17
840722162033	BC92025EG	Z28	BEAM CLAMP MALLEABLE FOR 1/4 ROD EG	\$3.50	100	EA	0.16
840722162040	BC92037EG	Z28	BEAM CLAMP MALLEABLE FOR 3/8 ROD EG	\$5.10	50	EA	0.90
840722160732	BCC16HM	Z28	BEAM CLAMP W/CONDUIT CLIP 1 HOR MNT	\$4.50	50	EA	0.11
840722160787	BCC16VM	Z28	BEAM CLAMP W/CONDUIT CLIP 1 VERT MNT	\$4.50	50	EA	0.11
840722160794	BCC20CM	Z28	BEAM CLAMP W/CONDUIT CLIP 1 1/4 VERT MNT	\$5.10	50	EA	0.12
840722160749	BCC20HM	Z28	BEAM CLAMP W/CONDUIT CLIP 1 1/4 HOR MNT	\$5.10	50	EA	0.12
840722160756	BCC24HM	Z28	BEAM CLAMP W/CONDUIT CLIP 1 1/2 HOR MNT	\$5.10	50	EA	0.12
840722160800	BCC24VM	Z28	BEAM CLAMP W/CONDUIT CLIP 1 1/2 VERT MNT	\$5.10	50	EA	0.12
840722160763	BCC32HM	Z28	BEAM CLAMP W/CONDUIT CLIP 2 HOR MNT	\$5.20	50	EA	0.13
840722160817	BCC32VM	Z28	BEAM CLAMP W/CONDUIT CLIP 2 VERT MNT	\$5.20	50	EA	0.13
840722160725	BCC812HM	Z28	BEAM CLMP W/CONDUIT CLIP 1/2-3/4 HOR MNT	\$4.20	50	EA	0.10
840722160770	BCC812VM	Z28	BEAM CLMP W/CONDUIT CLIP 1/2-3/4 VER MNT	\$4.20	50	EA	0.10
840722161845	BCL	Z28	BEAM CLAMP 7/16 THRU HOLE	\$2.30	100	EA	0.06
840722160442	CC16	Z28	CONDUIT CLIP 1" WITH THRU HOLE	\$1.60	100	EA	0.04
840722161173	CC16CC16	Z28	1" CONDUIT CLIP W/1" CONDUIT CLIP	\$3.20	50	EA	0.09
840722161180	CC16CC20	Z28	1" CONDUIT CLIP W/1 1/4" CONDUIT CLIP	\$3.80	50	EA	0.10
840722161197	CC16CC24	Z28	1" CONDUIT CLIP W/1 1/2" CONDUIT CLIP	\$3.80	50	EA	0.06
840722161203	CC16CC32	Z28	1" CONDUIT CLIP W/2" CONDUIT CLIP	\$4.00	50	EA	0.06
840722161166	CC16CC812	Z28	1" CONDUIT CLIP W/1/2-3/4 CONDUIT CLIP	\$3.00	50	EA	0.09
840722160466	CC20	Z28	CONDUIT CLIP 1 1/4" WITH THRU HOLE	\$2.10	100	EA	0.05
840722160480	CC24	Z28	CONDUIT CLIP 1 1/2" WITH THRU HOLE	\$2.10	100	EA	0.06
840722160503	CC32	Z28	CONDUIT CLIP 2" WITH THRU HOLE	\$2.30	50	EA	0.06
840722160428	CC812	Z28	CONDUIT CLIP 1/2"-3/4" WITH THRU HOLE	\$1.00	100	EA	0.04
840722162064	CCMS	Z28	CABLE CLIP MC/AC TO METAL STUD	\$1.70	100	EA	0.02
840722160459	CCT16	Z28	CONDUIT CLIP 1" WITH THREADED HOLE	\$1.60	100	EA	0.04
840722160473	CCT20	Z28	CONDUIT CLIP 1 1/4" WITH THREADED HOLE	\$2.10	100	EA	0.05
840722160497	CCT24	Z28	CONDUIT CLIP 1 1/2" WITH THREADED HOLE	\$2.10	100	EA	0.06
840722160510	CCT32	Z28	CONDUIT CLIP 2" WITH THREADED HOLE	\$2.30	50	EA	0.06
840722160435	CCT812	Z28	CONDUIT CLIP 1/2"-3/4" W/THREADED HOLE	\$1.10	100	EA	0.04
840722162088	CSSTS	Z28	CABLE SUPPORT STRAP TO STUD	\$1.70	100	EA	0.05
840722162071	CTS812	Z28	CONDUIT CLIP TO STUD 1/2-3/4 EMT MC/AC	\$0.90	100	EA	0.06
840722162200	EBH	Z28	ELECT BOX HNGR STD DUTY CNTR CLIP W/SCRW	\$1.10	100	EA	0.03
840722162194	EBH24	Z28	ELECTRICAL BOX HANGER STD DUTY 24" SPAN	\$15.40	50	EA	0.36
840722161357	FCH24	Z28	FLANGE CLIP HAMMER ON 1/8-1/4 FLANGE	\$2.00	100	EA	0.05
840722161388	FCH24S	Z28	FLANGE HAM ON 1/8-1/4 W/STUD 1/4 X 9/16	\$2.20	100	EA	0.06
840722161364	FCH58	Z28	FLANGE CLIP HAMMER ON 5/16-1/2 FLANGE	\$2.10	100	EA	0.06
840722161395	FCH58S	Z28	FLANGE HAM ON 5/16-1/2 W/STUD 1/4 X 9/16	\$2.40	100	EA	0.07
840722161371	FCH912	Z28	FLANGE CLIP HAMMER ON 9/16-3/4 FLANGE	\$3.00	100	EA	0.07
840722161401	FCH912S	Z28	FLANGE HAM ON 9/16-3/4 W/STUD 1/4 X 9/16	\$3.40	100	EA	0.09
840722160886	FH23CC20	Z28	FLANGE HAM ON 1/8-1/4 W/CNDT CLIP 1 1/4	\$4.60	50	EA	0.11
840722160855	FH24CC16	Z28	FLANGE HAM ON 1/8-1/4 W/CONDUIT CLIP 1	\$3.80	50	EA	0.10
840722160916	FH24CC24	Z28	FLNG HAM ON 1/8-1/4 W/CNDT CLIP 1 1/2	\$4.70	50	EA	0.11
840722160947	FH24CC32	Z28	FLANGE HAM ON 1/8-1/4 W/CONDUIT CLIP 2	\$5.10	25	EA	0.13
840722160824	FH24CC812	Z28	FLNG HAM ON 1/8-1/4 W/CNDT CLIP 1/2-3/4	\$3.20	50	EA	0.10

SUGGESTED LIST PRICES EFFECTIVE 03-04-2024

WESANCO ZSI HYDRAZORB UPC NUMBER	WESANCO ZSI HYDRAZORB PART NUMBER	ITEM CLASS	DESCRIPTION	SUGGESTED LIST PRICE	STANDARD QTY	UNIT OF MEASURE	WEIGHT PER UOM
840722161609	FH24RH4T	Z28	HAM ON 1/8-1/4 W/ROD HNGR TI 1/4 THREAD	\$2.90	100	EA	0.06
840722161661	FH24RH6	Z28	HAM ON 1/8-1/4 W/ROD HNGR TI 13/32 THRU	\$3.00	100	EA	0.06
840722161630	FH24RH6T	Z28	HAM ON 1/8-1/4 W/ROD HNGR TI 3/8 THREAD	\$3.00	100	EA	0.06
840722161548	FH24RHP4	Z28	HAM ON 1/8-1/4 W/ROD HANGER PI 1/4R 8W	\$2.90	100	EA	0.05
840722161579	FH24RHP6	Z28	HAM ON 1/8-1/4 W/ROD HANGER PI 3/8 ROD	\$3.00	100	EA	0.05
840722160862	FH58CC16	Z28	FLANGE HAM ON 5/16-1/2 W/CONDUIT CLIP 1	\$4.00	50	EA	0.11
840722160893	FH58CC20	Z28	FLANGE HAM ON 5/16-1/2 W/CNDT CLIP 1 1/4	\$4.60	50	EA	0.11
840722160923	FH58CC24	Z28	FLANGE HAM ON 5/16-1/2 W/CNDT CLIP 1 1/2	\$4.70	50	EA	0.12
840722160954	FH58CC32	Z28	FLANGE HAM ON 5/16-1/2 W/CONDUIT CLIP 2	\$4.90	25	EA	0.14
840722160831	FH58CC812	Z28	FLNG HAM ON 5/16-1/2 W/CNDT CLIP 1/2-3/4	\$3.40	50	EA	0.10
840722161616	FH58RH4T	Z28	HAM ON 5/16-1/2 W/ROD HNGR TI 1/4 THREAD	\$2.90	100	EA	0.07
840722161678	FH58RH6	Z28	HAM ON 5/16-1/2 W/ROD HNGR TI 13/32 THRU	\$2.90	100	EA	0.06
840722161647	FH58RH6T	Z28	HAM ON 5/16-1/2 W/ROD HNGR TI 3/8 THREAD	\$3.00	100	EA	0.07
840722161555	FH58RHP4	Z28	HAM ON 5/16-1/2 W/ROD HANGER PI 1/4R 8W	\$2.90	100	EA	0.06
840722161586	FH58RHP6	Z28	HAM ON 5/16-1/2 W/ROD HANGER PI 3/8 ROD	\$3.00	100	EA	0.06
840722160879	FH912CC16	Z28	FLANGE HAM ON 9/16-3/4 W/CONDUIT CLIP 1	\$4.70	50	EA	0.12
840722160909	FH912CC20	Z28	FLANGE HAM ON 9/16-3/4 W/CNDT CLIP 1 1/4	\$5.10	25	EA	0.14
840722160930	FH912CC24	Z28	FLANGE HAM ON 9/16-3/4 W/CNDT CLIP 1 1/2	\$5.50	25	EA	0.15
840722160961	FH912CC32	Z28	FLANGE HAM ON 9/16-3/4 W/CONDUIT CLIP 2	\$5.60	25	EA	0.15
840722160848	FH912CC812	Z28	FLANG HAM ON 9/16-3/4 W/CNDT CLIP 1/2-3/4	\$4.30	50	EA	0.12
840722161623	FH912RH4T	Z28	HAM ON 9/16-3/4 W/ROD HNGR TI 1/4 THREAD	\$3.50	100	EA	0.07
840722161685	FH912RH6	Z28	HAM ON 9/16-3/4 W/ROD HNGR TI 13/32 THRU	\$3.40	100	EA	0.07
840722161654	FH912RH6T	Z28	HAM ON 9/16-3/4 W/ROD HNGR TI 3/8 THREAD	\$3.50	100	EA	0.07
840722161562	FH912RHP4	Z28	HAM ON 9/16-3/4 W/ROD HANGER PI 1/4R 8W	\$3.40	100	EA	0.06
840722161593	FH912RHP6	Z28	HAM ON 9/16-3/4 W/ROD HANGER PI 3/8 ROD	\$3.40	100	EA	0.06
840722161005	FHS24CC16	Z28	HAM ON SIDE MNT 1/8-1/4 W/COND CLIP 1	\$3.10	50	EA	0.08
840722161036	FHS24CC20	Z28	HAM ON SIDE 1/8-1/4 W/COND CLIP 1 1/4	\$4.00	50	EA	0.09
840722161067	FHS24CC24	Z28	HAM ON SIDE 1/8-1/4 W/COND CLIP 1 1/2	\$4.20	50	EA	0.09
840722161098	FHS24CC32	Z28	HAM ON SIDE MNT 1/8-1/4 W/COND CLIP 2	\$4.40	25	EA	0.11
840722160978	FHS24CC812	Z28	HAM ON SIDE 1/8-1/4 W/COND CLIP 1/2-3/4	\$2.70	50	EA	0.07
840722161012	FHS58CC16	Z28	HAM ON SIDE MNT 5/16-1/2 W/COND CLIP 1	\$3.20	50	EA	0.08
840722161043	FHS58CC20	Z28	HAM ON SIDE 5/16-1/2 W/COND CLIP 1 1/4	\$4.00	50	EA	0.09
840722161074	FHS58CC24	Z28	HAM ON SIDE 5/16-1/2 W/COND CLIP 1 1/2	\$4.20	50	EA	0.10
840722161104	FHS58CC32	Z28	HAM ON SIDE MNT 5/16-1/2 W/COND CLIP 2	\$4.30	25	EA	0.11
840722160985	FHS58CC812	Z28	HAM ON SIDE 5/16-1/2 W/COND CLIP 1/2-3/4	\$3.00	50	EA	0.08
840722161029	FHS912CC16	Z28	HAM ON SIDE MNT 9/16-3/4 W/COND CLIP 1	\$4.20	50	EA	0.09
840722161050	FHS912CC20	Z28	HAM ON SIDE 9/16-3/4 W/COND CLIP 1 1/4	\$4.50	25	EA	0.11
840722161081	FHS912CC24	Z28	HAM ON SIDE 9/16-3/4 W/COND CLIP 1 1/2	\$4.60	25	EA	0.11
840722161111	FHS912CC32	Z28	HAM ON SIDE MNT 9/16-3/4 W/COND CLIP 2	\$4.70	25	EA	0.12
840722160992	FHS912CC812	Z28	HAM ON SIDE 9/16-3/4 W/COND CLIP 1/2-3/4	\$3.80	50	EA	0.08
840722161272	FHV3	Z28	FLANGE HANGER - VERT STD LEN ("C" PURLIN)	\$1.20	100	EA	0.05
840722161135	FHV3CC16	Z28	FLNG HNGR VERT STD LEN W/CONDUIT CLIP 1"	\$2.90	50	EA	0.10
840722161128	FHV3CC812	Z28	FLNG HNGR VER STD LEN W/CND CLIP 1/2-3/4	\$3.10	50	EA	0.10
840722161692	FHV3RH4	Z28	FLNG HNGR VER STD LN W/ROD HNGR PI1/4R8W	\$2.90	100	EA	0.08
840722161753	FHV3RH4T	Z28	FLNG HNGR V STD LN W/ROD HNGR TI 1/4 THD	\$3.80	100	EA	0.08
840722161708	FHV3RH6	Z28	FLNG HNGR VER STD LN W/ROD HANG PI 3/8 R	\$2.90	100	EA	0.07
840722161760	FHV3RH6T	Z28	FLNG HNGR V STD LN W/ROD HNGR TI 3/8 THD	\$3.00	100	EA	0.08
840722161777	FHV3RTH6	Z28	FLNG HNGR V STD LN W/ROD HNGR TI 13/32 H	\$4.30	100	EA	0.08
840722161289	FHV4	Z28	FLANGE HANGER - VERT LONG LEN -BAR JOIST	\$1.70	100	EA	0.07
840722161715	FHV4RH4	Z28	FLNG HNGR VER LNG LN W/ROD HNGR PI1/4R8W	\$3.20	100	EA	0.09
840722161784	FHV4RH4T	Z28	FLNG HNGR V LNG LN W/ROD HNGR TI 1/4 THD	\$3.20	100	EA	0.10
840722161722	FHV4RH6	Z28	FLNG HNGR VER LNG LEN W/ROD HNGR PI 3/8R	\$3.30	100	EA	0.09
840722161791	FHV4RH6T	Z28	FLNG HNGR V LNG LN W/ROD HNGR TI 3/8 THD	\$3.20	100	EA	0.09
840722161807	FHV4RTH6	Z28	FLNG HNGR V LNG LN W/ROD HNGR TI 13/32 H	\$3.10	100	EA	0.09
840722161296	FHZ	Z28	FLANGE HANGER - "Z" PURLIN	\$1.20	100	EA	0.05
840722161739	FHZRH4	Z28	FLNG HNGR Z PURLIN W/ROD HNGR PI 1/4R 8W	\$2.90	100	EA	0.08
840722161814	FHZRH4T	Z28	FLNG HNGR Z PURLIN W/ROD HNGR TI 1/4 THD	\$2.90	100	EA	0.08
840722161746	FHZRH6	Z28	FLNG HNGR Z PURLIN W/ROD HNGR PI 3/8 ROD	\$2.90	100	EA	0.07
840722161821	FHZRH6T	Z28	FLNG HNGR Z PURLIN W/ROD HNGR TI 3/8 THD	\$3.80	100	EA	0.08
840722161838	FHZRTH6	Z28	FLNG HNGR Z PURLIN W/ROD HNGR TI 13/32 H	\$4.30	100	EA	0.08
840722161418	FSM24	Z28	HAMMER ON SIDE MOUNT 1/8-1/4	\$1.60	100	EA	0.03
840722161326	FSM58	Z28	HAMMER ON SIDE MOUNT 5/16-1/2	\$1.70	100	EA	0.04
840722161340	FSM912	Z28	HAMMER ON SIDE MOUNT 9/16-3/4	\$2.10	100	EA	0.04
840722162125	LVMN	Z28	LOW VOLT MTG PLATE NEW CONSTRUCTION	\$3.00	25	EA	0.18
840722162118	LVMP	Z28	LOW VOLTAGE MOUNTING PLATE	\$3.20	100	EA	0.07
840722162132	LVMS	Z28	LOW VOLTAGE MOUNTING PLATE W/SCREWS	\$3.50	100	EA	0.07
840722160688	MFC	Z28	MULTI-FUNCTION CLIP	\$1.00	100	EA	0.03
840722160718	MFC16	Z28	MULTI-FUNCTION CLIP W/CONDUIT CLIP 1"	\$3.10	50	EA	0.08
840722160701	MFC812	Z28	MULTI-FUNCTN CLIP W/CONDUIT CLIP 1/2-3/4	\$2.70	50	EA	0.07
840722160695	MFC5	Z28	MULTI-FUNCTION CLIP W/STUD 1/4 X 9/16	\$2.00	100	EA	0.04
840722161159	NBCC812	Z28	NAIL BRACKET W/CONDUIT CLIP 1/2-3/4	\$2.70	100	EA	0.08
840722160527	PCH037050	Z28	PIPE AND CONDUIT HANGER 3/8 AND 1/2	\$1.20	100	EA	0.06
840722160534	PCH075	Z28	PIPE AND CONDUIT HANGER 3/4	\$1.20	100	EA	0.07
840722160541	PCH100	Z28	PIPE AND CONDUIT HANGER 1	\$1.60	100	EA	0.09
840722160565	PCH125	Z28	PIPE AND CONDUIT HANGER 1-1/4	\$1.90	100	EA	0.11
840722160572	PCH150	Z28	PIPE AND CONDUIT HANGER 1-1/2	\$2.30	50	EA	0.14
840722160589	PCH200	Z28	PIPE AND CONDUIT HANGER 2	\$2.40	50	EA	0.17
840722160596	PCH250	Z28	PIPE AND CONDUIT HANGER 2-1/2	\$4.30	50	EA	0.28
840722160602	PCH300	Z28	PIPE AND CONDUIT HANGER 3	\$6.80	50	EA	0.31

SUGGESTED LIST PRICES EFFECTIVE 03-04-2024

WESANCO ZSI HYDRAZORB UPC NUMBER	WESANCO ZSI HYDRAZORB PART NUMBER	ITEM CLASS	DESCRIPTION	SUGGESTED LIST PRICE	STANDARD QTY	UNIT OF MEASURE	WEIGHT PER UOM
840722160619	PCH350	Z28	PIPE AND CONDUIT HANGER 3-1/2	\$6.90	50	EA	0.34
840722160626	PCH400	Z28	PIPE AND CONDUIT HANGER 4	\$7.40	50	EA	0.38
840722160558	PCHE125	Z28	PIPE AND CONDUIT HANGER 1-1/4 EMT	\$1.90	100	EA	0.10
840722161302	PSP2-6	Z28	PIPE SLEEVE POSITIONER 2 TO 6	\$2.10	100	EA	0.02
840722161319	PSPA	Z28	PIPE SLEEVE POSITIONER ANY SIZE	\$2.10	100	EA	0.02
840722161449	RHP4	Z28	ROD HANGER PUSH INSTALL 1/4" ROD #8 WIRE	\$1.00	100	EA	0.02
840722161456	RHP6	Z28	ROD HANGER PUSH INSTALL 3/8" ROD	\$1.00	100	EA	0.02
840722161463	RHT4T	Z28	ROD HANGER THREAD INSTALL 1/4 THREAD	\$1.00	100	EA	0.03
840722161487	RHT6	Z28	ROD HANGER THREAD INSTALL 13/32 THRU HOLE	\$1.00	100	EA	0.03
840722161470	RHT6T	Z28	ROD HANGER THREAD INSTALL 3/8 THREAD	\$1.00	100	EA	0.03
840722162156	SC115	Z28	SUPPORT CLIP TROFFER & LAY IN TEE GRID	\$1.10	100	EA	0.02
840722162149	SDTSLP8X1/2	Z28	8 X 1/2 SELF DRILLING AND TAPPING LOW PROFILE SCREW	\$1.20	1000	EA	0.00
840722162217	TBC1	Z28	T-BAR CLIP STRAIGHT	\$1.90	100	EA	0.03
840722161227	TBC1C16	Z28	T-BAR CLIP WITH CONDUIT CLIP 1 EMT RIGID	\$4.50	50	EA	0.08
840722161210	TBC1C812	Z28	T-BAR CLIP WITH CONDUIT CLIP 1/2 3/4 EMT RIGID	\$4.00	50	EA	0.08
840722162224	TBC2	Z28	T-BAR CLIP BENT	\$1.90	100	EA	0.03
840722161241	TBC2C16	Z28	T-BAR CLIP WITH CONDUIT CLIP 1 EMT RIGID	\$4.00	50	EA	0.08
840722161234	TBC2C812	Z28	T-BAR CLIP WITH CONDUIT CLIP 1/2 3/4 EMT RIGID	\$3.40	50	EA	0.08
840722162163	TCB16	Z28	TWIST CLIP BASE 15/16 W/STUD 1/4 X 3/4	\$2.20	100	EA	0.03
840722162187	TCS16	Z28	TWIST CLIP 15/16 W/STUD 1/4 X 3/4 & WNUT	\$3.50	100	EA	0.05
840722162170	TCW4	Z28	TWIST CLIP WING NUT 1/4-20	\$0.80	100	EA	0.02
840722160640	WC12	Z28	WING CLIP 3/4 TO ROD OR FLANGE	\$1.00	100	EA	0.04
840722160657	WC16	Z28	WING CLIP 1 TO ROD OR FLANGE	\$1.20	100	EA	0.04
840722160664	WC20	Z28	WING CLIP 1 1/4 TO ROD OR FLANGE	\$1.90	100	EA	0.05
840722160633	WC8	Z28	WING CLIP 1/2 TO ROD OR FLANGE	\$1.00	100	EA	0.03
840722160671	WCBW	Z28	WING CLIP MC/AC OR BX TO WIRE	\$1.10	100	EA	0.01
840722162095	ZBA18PG	Z28	BOX BRACKET ADJUSTABLE 11-18	\$5.60	20	EA	0.48
840722162101	ZBA26PG	Z28	BOX BRACKET ADJUSTABLE 16-26	\$7.60	20	EA	0.64
CUSH-A-BLOCK				SUGGESTED LIST PRICE	BULK OR SKID QTY	UNIT OF MEASURE	WEIGHT PER UOM
840722135426	CBN	Z19	BASE ONLY 10.875" LONG	\$32.40	216	EA	-
840722135440	CBN1S-PG	Z19	BASE W/13/16", PRE-GALV. CHANNEL, 9.32" WIDTH	\$41.30	216	EA	-
840722162682	CBN2S-PG	Z19	BASE W/13/16", PRE-GALV. CHANNEL, 22.375" WIDTH	\$78.00	BULK	EA	-
840722162842	CBN3S-PG	Z19	BASE W/13/16", PRE-GALV. CHANNEL, 34.375" WIDTH	\$114.00	BULK	EA	-
840722163009	CBN4S-PG	Z19	BASE W/13/16", PRE-GALV. CHANNEL, 46.375" WIDTH	\$150.10	BULK	EA	-
840722162521	CBN1S-HG	Z19	BASE W/13/16" HOT DIP GALV. CHANNEL, 9.312" WIDTH	\$43.20	216	EA	-
840722162675	CBN2S-HG	Z19	BASE W/13/16" HOT DIP GALV. CHANNEL, 22.375" WIDTH	\$81.80	BULK	EA	-
840722162835	CBN3S-HG	Z19	BASE W/13/16" HOT DIP GALV. CHANNEL, 34.375" WIDTH	\$119.80	BULK	EA	-
840722162996	CBN4S-HG	Z19	BASE W/13/16" HOT DIP GALV. CHANNEL, 46.375" WIDTH	\$158.20	BULK	EA	-
840722135433	CBN1D-PG	Z19	BASES W/1-5/8" PRE-GALV. CHANNEL, 9.312" WIDTH	\$43.40	216	EA	-
840722162569	CBN2D-PG	Z19	BASES W/1-5/8" PRE-GALV. CHANNEL, 22.375" WIDTH	\$82.30	BULK	EA	-
840722162729	CBN3D-PG	Z19	BASES W/1-5/8" PRE-GALV. CHANNEL, 34.375" WIDTH	\$121.00	BULK	EA	-
840722162880	CBN4D-PG	Z19	BASES W/1-5/8" PRE-GALV. CHANNEL, 46.375" WIDTH	\$159.50	BULK	EA	-
840722162415	CBN1D-HG	Z19	BASE W/1-5/8" HOT DIP GALV. CHANNEL, 9.312" WIDTH	\$46.30	216	EA	-
840722162552	CBN2D-HG	Z19	BASE W/1-5/8" HOT DIP GALV. CHANNEL, 22.375" WIDTH	\$89.70	BULK	EA	-
840722162712	CBN3D-HG	Z19	BASE W/1-5/8" HOT DIP GALV. CHANNEL, 34.375" WIDTH	\$132.10	BULK	EA	-
840722162873	CBN4D-HG	Z19	BASE W/1-5/8" HOT DIP GALV. CHANNEL, 46.375" WIDTH	\$174.50	BULK	EA	-
840722162514	CBN1RD-PG	Z19	BASE W/2-7/16", PRE-GALV. CHANNEL, 9.312" WIDTH	\$44.90	BULK	EA	-
840722162668	CBN2RD-PG	Z19	BASE W/2-7/16", PRE-GALV. CHANNEL, 22.375" WIDTH	\$86.10	BULK	EA	-
840722162828	CBN3RD-PG	Z19	BASE W/2-7/16", PRE-GALV. CHANNEL, 34.375" WIDTH	\$126.60	BULK	EA	-
840722162989	CBN4RD-PG	Z19	BASE W/2-7/16", PRE-GALV. CHANNEL, 46.375" WIDTH	\$166.90	BULK	EA	-
840722162507	CBN1RD-HG	Z19	BASE W/2-7/16", HOT DIP GALV. CHANNEL, 9.312" WIDTH	\$51.10	BULK	EA	-
840722162651	CBN2RD-HG	Z19	BASE W/2-7/16", HOT DIP GALV. CHANNEL, 22.375" WIDTH	\$101.00	BULK	EA	-
840722162811	CBN3RD-HG	Z19	BASE W/2-7/16", HOT DIP GALV. CHANNEL, 34.375" WIDTH	\$149.40	BULK	EA	-
840722162972	CBN4RD-HG	Z19	BASE W/2-7/16", HOT DIP GALV. CHANNEL, 46.375" WIDTH	\$197.80	BULK	EA	-
840722162545	CBN28BR-PG	Z19	BASES W/1-5/8" PRE-GALV. CHANNEL, LEN=29-3/4"	\$91.60	BULK	EA	-
840722162705	CBN36BR-PG	Z19	BASES W/1-5/8" PRE-GALV. CHANNEL, LEN=37-3/4"	\$95.40	BULK	EA	-
840722162866	CBN42BR-PG	Z19	BASES W/1-5/8" PRE-GALV. CHANNEL, LEN=43-3/4"	\$98.30	BULK	EA	-
840722163023	CBN50BR-PG	Z19	BASES W/1-5/8" PRE-GALV. CHANNEL, LEN=51-3/4"	\$102.10	BULK	EA	-
840722163085	CBN60BR-PG	Z19	BASES W/1-5/8" PRE-GALV. CHANNEL, LEN=61-3/4"	\$107.10	BULK	EA	-
840722162538	CBN28BR-HG	Z19	BASES W/1-5/8" HOT DIP GALV. CHANNEL, LEN=29-3/4"	\$101.20	BULK	EA	-
840722162699	CBN36BR-HG	Z19	BASES W/1-5/8" HOT DIP GALV. CHANNEL, LEN=37-3/4"	\$107.40	BULK	EA	-
840722162859	CBN42BR-HG	Z19	BASES W/1-5/8" HOT DIP GALV. CHANNEL, LEN=43-3/4"	\$112.40	BULK	EA	-
840722163016	CBN50BR-HG	Z19	BASES W/1-5/8" HOT DIP GALV. CHANNEL, LEN=51-3/4"	\$119.10	BULK	EA	-
840722163078	CBN60BR-HG	Z19	BASES W/1-5/8" HOT DIP GALV. CHANNEL, LEN=61-3/4"	\$127.10	BULK	EA	-
840722163221	CBN8EX-PG	Z19	8" HIGH X 9.32" LONG 1 BASE W/13/16" HIGH, PRE-GALV. CHANNEL	\$93.10	BULK	EA	-
840722162309	CBN12EX-PG	Z19	12" HIGH X 9.32" LONG 1 BASE W/13/16" HIGH, PRE-GALV. CHANNEL	\$94.50	BULK	EA	-
840722163214	CBN8EX-HG	Z19	8" HIGH X 9.32" LONG 1 BASE W/13/16" HIGH, HOT DIP GALV. CHANNEL	\$94.80	BULK	EA	-
840722162293	CBN12EX-HG	Z19	12" HIGH X 9.32" LONG 1 BASE W/13/16" HIGH, HOT DIP GALV. CHANNEL	\$96.10	BULK	EA	-
840722162408	CBN16EX-PG	Z19	16" HIGH X 24" LONG 2 BASES W/1-5/8" HIGH, PRE-GALV. CHANNEL	\$103.00	BULK	EA	-
840722162392	CBN16EX-HG	Z19	16" HIGH X 24" LONG 2 BASES W/1-5/8" HIGH, HOT DIP GALV. CHANNEL	\$109.90	BULK	EA	-
840722162491	CBN1RB-PG	Z19	2 BASES W/1-5/8", PRE-GALV. CHANNEL, 18-5/8" WIDTH	\$188.20	BULK	EA	-
840722162644	CBN2RB-PG	Z19	2 BASES W/1-5/8", PRE-GALV. CHANNEL, 30-5/8" WIDTH	\$193.90	BULK	EA	-
840722162484	CBN1RB-HG	Z19	2 BASES W/1-5/8", HOT DIP GALV. CHANNEL, 18-5/8" WIDTH	\$214.50	BULK	EA	-
840722162637	CBN2RB-HG	Z19	2 BASES W/1-5/8", HOT DIP GALV. CHANNEL, 30-5/8" WIDTH	\$224.30	BULK	EA	-
840722162804	CBN3RB-PG	Z19	2 BASE BRIDGE W/3-1/4" BACK-TO-BACK PRE-GALV. CHANNEL, 30-5/8" WIDTH	\$271.50	BULK	EA	-
840722162965	CBN4RB-PG	Z19	2 BASE BRIDGE W/3-1/4" BACK-TO-BACK PRE-GALV. CHANNEL, 42-5/8" WIDTH	\$285.10	BULK	EA	-

SUGGESTED LIST PRICES EFFECTIVE 03-04-2024

WESANCO ZSI HYDRAZORB UPC NUMBER	WESANCO ZSI HYDRAZORB PART NUMBER	ITEM CLASS	DESCRIPTION	SUGGESTED LIST PRICE	STANDARD QTY	UNIT OF MEASURE	WEIGHT PER UOM
840722162798	CBN3RB-HG	Z19	2 BASE BRIDGE W/3-1/4" BACK-TO-BACK, HOT DIP GALV. CHANNEL, 30-5/8" WIDTH	\$322.90		BULK EA	-
840722162958	CBN4RB-HG	Z19	2 BASE BRIDGE W/3-1/4" BACK-TO-BACK, HOT DIP GALV. CHANNEL, 42-5/8" WIDTH	\$342.70		BULK EA	-
840722162453	CBN1DSFW-PG	Z19	FIXED WIDTH, PRE-GALV. CHANNEL, 23" H X 18" W	\$297.30		BULK EA	-
840722162606	CBN2DSFW-PG	Z19	FIXED WIDTH, PRE-GALV. CHANNEL, 23" H X 24" W	\$300.10		BULK EA	-
840722162767	CBN3DSFW-PG	Z19	FIXED WIDTH, PRE-GALV. CHANNEL, 23" H X 36" W	\$306.10		BULK EA	-
840722162927	CBN4DSFW-PG	Z19	FIXED WIDTH, PRE-GALV. CHANNEL, 23" H X 48" W	\$311.80		BULK EA	-
840722163061	CBN5DSFW-PG	Z19	FIXED WIDTH, PRE-GALV. CHANNEL, 29" H X 18" W	\$303.00		BULK EA	-
840722163122	CBN6DSFW-PG	Z19	FIXED WIDTH, PRE-GALV. CHANNEL, 29" H X 24" W	\$306.10		BULK EA	-
840722163160	CBN7DSFW-PG	Z19	FIXED WIDTH, PRE-GALV. CHANNEL, 29" H X 36" W	\$311.80		BULK EA	-
840722163207	CBN8DSFW-PG	Z19	FIXED WIDTH, PRE-GALV. CHANNEL, 29" H X 48" W	\$317.80		BULK EA	-
840722163245	CBN9DSFW-PG	Z19	FIXED WIDTH, PRE-GALV. CHANNEL, 41" H X 18" W	\$314.90		BULK EA	-
840722162248	CBN10DSFW-PG	Z19	FIXED WIDTH, PRE-GALV. CHANNEL, 41" H X 24" W	\$317.80		BULK EA	-
840722162262	CBN11DSFW-PG	Z19	FIXED WIDTH, PRE-GALV. CHANNEL, 41" H X 36" W	\$323.60		BULK EA	-
840722162286	CBN12DSFW-PG	Z19	FIXED WIDTH, PRE-GALV. CHANNEL, 41" H X 48" W	\$329.40		BULK EA	-
840722162323	CBN13DSFW-PG	Z19	FIXED WIDTH, PRE-GALV. CHANNEL, 53" H X 18" W	\$402.60		BULK EA	-
840722162347	CBN14DSFW-PG	Z19	FIXED WIDTH, PRE-GALV. CHANNEL, 53" H X 24" W	\$405.50		BULK EA	-
840722162361	CBN15DSFW-PG	Z19	FIXED WIDTH, PRE-GALV. CHANNEL, 53" H X 36" W	\$411.20		BULK EA	-
840722162385	CBN16DSFW-PG	Z19	FIXED WIDTH, PRE-GALV. CHANNEL, 53" H X 48" W	\$417.30		BULK EA	-
840722162446	CBN1DSFW-HG	Z19	FIXED WIDTH, HOT DIP GALV. CHANNEL, 23" H X 18" W	\$343.00		BULK EA	-
840722162590	CBN2DSFW-HG	Z19	FIXED WIDTH, HOT DIP GALV. CHANNEL, 23" H X 24" W	\$347.70		BULK EA	-
840722162750	CBN3DSFW-HG	Z19	FIXED WIDTH, HOT DIP GALV. CHANNEL, 23" H X 36" W	\$357.50		BULK EA	-
840722162910	CBN4DSFW-HG	Z19	FIXED WIDTH, HOT DIP GALV. CHANNEL, 23" H X 48" W	\$367.30		BULK EA	-
840722163054	CBN5DSFW-HG	Z19	FIXED WIDTH, HOT DIP GALV. CHANNEL, 29" H X 18" W	\$352.70		BULK EA	-
840722163115	CBN6DSFW-HG	Z19	FIXED WIDTH, HOT DIP GALV. CHANNEL, 29" H X 24" W	\$357.50		BULK EA	-
840722163153	CBN7DSFW-HG	Z19	FIXED WIDTH, HOT DIP GALV. CHANNEL, 29" H X 36" W	\$367.30		BULK EA	-
840722163191	CBN8DSFW-HG	Z19	FIXED WIDTH, HOT DIP GALV. CHANNEL, 29" H X 48" W	\$376.80		BULK EA	-
840722163238	CBN9DSFW-HG	Z19	FIXED WIDTH, HOT DIP GALV. CHANNEL, 41" H X 18" W	\$372.10		BULK EA	-
840722162231	CBN10DSFW-HG	Z19	FIXED WIDTH, HOT DIP GALV. CHANNEL, 41" H X 24" W	\$376.80		BULK EA	-
840722162255	CBN11DSFW-HG	Z19	FIXED WIDTH, HOT DIP GALV. CHANNEL, 41" H X 36" W	\$386.60		BULK EA	-
840722162279	CBN12DSFW-HG	Z19	FIXED WIDTH, HOT DIP GALV. CHANNEL, 41" H X 48" W	\$396.40		BULK EA	-
840722162316	CBN13DSFW-HG	Z19	FIXED WIDTH, HOT DIP GALV. CHANNEL, 53" H X 18" W	\$475.50		BULK EA	-
840722162330	CBN14DSFW-HG	Z19	FIXED WIDTH, HOT DIP GALV. CHANNEL, 53" H X 24" W	\$480.20		BULK EA	-
840722162354	CBN15DSFW-HG	Z19	FIXED WIDTH, HOT DIP GALV. CHANNEL, 53" H X 36" W	\$490.10		BULK EA	-
840722162378	CBN16DSFW-HG	Z19	FIXED WIDTH, HOT DIP GALV. CHANNEL, 53" H X 48" W	\$499.70		BULK EA	-
840722162439	CBN1DS-PG	Z19	BASES W/1-5/8", PRE-GALV. CHANNEL, 19-1/4" TO 26-3/4" W X 28.813" H	\$287.40		BULK EA	-
840722162583	CBN2DS-PG	Z19	BASES W/1-5/8", PRE-GALV. CHANNEL, 24-7/8" TO 39-7/8" W X 28.813" H	\$315.70		BULK EA	-
840722162743	CBN3DS-PG	Z19	BASES W/1-5/8", PRE-GALV. CHANNEL, 38" TO 62-3/8" W X 28.813" H	\$464.80		BULK EA	-
840722162903	CBN4DS-PG	Z19	BASES W/1-5/8", PRE-GALV. CHANNEL, 62-3/8" TO 103-5/8" W X 28.813" H	\$664.10		BULK EA	-
840722163047	CBN5DS-PG	Z19	BASES W/1-5/8", PRE-GALV. CHANNEL, 19-1/4" TO 26-3/4" W X 36" H	\$298.10		BULK EA	-
840722163108	CBN6DS-PG	Z19	BASES W/1-5/8", PRE-GALV. CHANNEL, 24-7/8" TO 39-7/8" W X 36" H	\$326.60		BULK EA	-
840722163146	CBN7DS-PG	Z19	BASES W/1-5/8", PRE-GALV. CHANNEL, 38" TO 62-3/8" W X 36" H	\$471.50		BULK EA	-
840722163184	CBN8DS-PG	Z19	BASES W/1-5/8", PRE-GALV. CHANNEL, 62-3/8" TO 103-5/8" W X 36" H	\$671.10		BULK EA	-
840722162422	CBN1DS-HG	Z19	BASES W/1-5/8", HOT DIP GALV. CHANNEL, 19-1/4" TO 26-3/4" W X 28.813" H	\$327.50		BULK EA	-
840722162576	CBN2DS-HG	Z19	BASES W/1-5/8", HOT DIP GALV. CHANNEL, 24-7/8" TO 39-7/8" W X 28.813" H	\$356.00		BULK EA	-
840722162736	CBN3DS-HG	Z19	BASES W/1-5/8", HOT DIP GALV. CHANNEL, 38" TO 62-3/8" W X 28.813" H	\$510.70		BULK EA	-
840722162897	CBN4DS-HG	Z19	BASES W/1-5/8", HOT DIP GALV. CHANNEL, 62-3/8" TO 103-5/8" W X 28.813" H	\$717.50		BULK EA	-
840722163030	CBN5DS-HG	Z19	BASES W/1-5/8", HOT DIP GALV. CHANNEL, 19-1/4" TO 26-3/4" W X 36" H	\$339.20		BULK EA	-
840722163092	CBN6DS-HG	Z19	BASES W/1-5/8", HOT DIP GALV. CHANNEL, 24-7/8" TO 39-7/8" W X 36" H	\$367.70		BULK EA	-
840722163139	CBN7DS-HG	Z19	BASES W/1-5/8", HOT DIP GALV. CHANNEL, 38" TO 62-3/8" W X 36" H	\$522.30		BULK EA	-
840722163177	CBN8DS-HG	Z19	BASES W/1-5/8", HOT DIP GALV. CHANNEL, 62-3/8" TO 103-5/8" W X 36" H	\$729.30		BULK EA	-
840722162477	CBN1PRB-PG	Z19	ROLLER W/1-5/8", PRE-GALV. CHANNEL, 1" TO 2" PIPE, 8" H	P.O.A.		BULK EA	-
840722162620	CBN2PRB-PG	Z19	ROLLER W/1-5/8", PRE-GALV. CHANNEL, 2" TO 3-1/2" PIPE, 8" H	\$82.80		BULK EA	-
840722162781	CBN3PRB-PG	Z19	ROLLER W/1-5/8", PRE-GALV. CHANNEL, 4" TO 6" PIPE, 8-1/8" H	\$92.20		BULK EA	-
840722162941	CBN4PRB-PG	Z19	ROLLER W/1-5/8", PRE-GALV. CHANNEL, 8" TO 10" PIPE, 10-5/16" H	\$226.80		BULK EA	-
840722162460	CBN1PRB-HG	Z19	ROLLER W/1-5/8", HOT DIP GALV. CHANNEL, 1" TO 2" PIPE, 8" H	P.O.A.		BULK EA	-
840722162613	CBN2PRB-HG	Z19	ROLLER W/1-5/8", HOT DIP GALV. CHANNEL, 2" TO 3-1/2" PIPE, 8" H	P.O.A.		BULK EA	-
840722162774	CBN3PRB-HG	Z19	ROLLER W/1-5/8", HOT DIP GALV. CHANNEL, 4" TO 6" PIPE, 8-1/8" H	P.O.A.		BULK EA	-
840722162934	CBN4PRB-HG	Z19	ROLLER W/1-5/8", HOT DIP GALV. CHANNEL, 8" TO 10" PIPE, 10-5/16" H	P.O.A.		BULK EA	-
840722163276	CBM	Z19	BASE ONLY MINI 6.625 LONG	\$28.70		BULK EA	-
840722163313	CBM1S-PG	Z19	BASE MINI W/13/16", PRE-GALV. CHANNEL	\$36.00	216	EA	-
840722163306	CBM1S-HG	Z19	BASE MINI W/13/16" HOT DIP GALV. CHANNEL	\$43.20	216	EA	-
840722163290	CBM1D-PG	Z19	BASE MINI W/1-5/8" PRE-GALV. CHANNEL	\$39.70	216	EA	-
840722163283	CBM1D-HG	Z19	BASE MINI W/1-5/8" HOT DIP GALV.	\$46.80	216	EA	-
840722176177	CBMPP10	Z19	MINI BASE W/11" 3/8" THREADED ROD - CLAMP W/BLACK CUSHION 70-76MM, 2-1/2" IPS	\$53.70		BULK EA	-
840722176184	CBMPP11	Z19	MINI BASE W/11" 3/8" THREADED ROD - CLAMP W/BLACK CUSHION 86-91MM, 3" IPS	\$57.10		BULK EA	-
840722176191	CBMPP12	Z19	MINI BASE W/11" 3/8" THREADED ROD - CLAMP W/BLACK CUSHION 110-114 MM, 4" IPS	\$59.60		BULK EA	-
840722176207	CBMPP2	Z19	MINI BASE W/11" 3/8" THREADED ROD - CLAMP W/BLACK CUSHION 15-18 MM, 3/8" IPS, 1/2" CTS	\$41.80		BULK EA	-
840722176214	CBMPP3	Z19	MINI BASE W/11" 3/8" THREADED ROD - CLAMP W/BLACK CUSHION 20-23 MM, 1/2" IPS, 3/4" CTS	\$41.90		BULK EA	-
840722176221	CBMPP4	Z19	MINI BASE W/11" 3/8" THREADED ROD - CLAMP W/BLACK CUSHION 25-28MM, 3/4" IPS, 1" CTS	\$42.40		BULK EA	-
840722176238	CBMPP5	Z19	MINI BASE W/11" 3/8" THREADED ROD - CLAMP W/BLACK CUSHION 31-35MM, 1" IPS, 1-1/4" CTS	\$43.20		BULK EA	-
840722176245	CBMPP6	Z19	MINI BASE W/11" 3/8" THREADED ROD - CLAMP W/BLACK CUSHION 40-43 MM, 1-1/4" IPS, 1-1/2" CTS	\$45.00		BULK EA	-
840722176252	CBMPP7	Z19	MINI BASE W/11" 3/8" THREADED ROD - CLAMP W/BLACK CUSHION 48-53 MM, 1-1/2" IPS	\$45.40		BULK EA	-
840722176269	CBMPP8	Z19	MINI BASE W/11" 3/8" THREADED ROD - CLAMP W/BLACK CUSHION 54-56 MM, 2" CTS	\$48.40		BULK EA	-
840722176276	CBMPP9	Z19	MINI BASE W/11" 3/8" THREADED ROD - CLAMP W/BLACK CUSHION 60-65 MM, 2" IPS	\$49.30		BULK EA	-
840722176283	CBMPH3	Z19	MINI BASE W/11" 3/8" THREADED ROD - CLAMP W/GREEN CUSHION 20-23MM, 1/2" IPS, 3/4" CTS	\$40.50		BULK EA	-
840722176290	CBMPH4	Z19	MINI BASE W/11" 3/8" THREADED ROD - CLAMP W/GREEN CUSHION 25-28MM, 3/4" IPS, 1" CTS	\$40.80		BULK EA	-
840722176306	CBMPH5	Z19	MINI BASE W/11" 3/8" THREADED ROD - CLAMP W/GREEN CUSHION 31-35MM, 1" IPS, 1-1/4" CTS	\$41.20		BULK EA	-
840722176313	CBMPH6	Z19	MINI BASE W/11" 3/8" THREADED ROD - CLAMP W/GREEN CUSHION 40-43 MM, 1-1/4" IPS, 1-1/2" CTS	\$42.40		BULK EA	-
840722176320	CBMPH7	Z19	MINI BASE W/11" 3/8" THREADED ROD - CLAMP W/GREEN CUSHION 48-53 MM, 1-1/2" IPS	\$43.00		BULK EA	-

SUGGESTED LIST PRICES EFFECTIVE 03-04-2024

WESANCO ZSI HYDRAZORB UPC NUMBER	WESANCO ZSI HYDRAZORB PART NUMBER	ITEM CLASS	DESCRIPTION	SUGGESTED LIST PRICE	STANDARD QTY	UNIT OF MEASURE	WEIGHT PER UOM
840722176337	CBMPH8	Z19	MINI BASE W/11" 3/8" THREADED ROD - CLAMP W/GREEN CUSHION 54-56 MM, 2" CTS	\$43.50	BULK	EA	-
840722176344	CBMPH9	Z19	MINI BASE W/11" 3/8" THREADED ROD - CLAMP W/GREEN CUSHION 57-63 MM, 2" IPS	\$44.30	BULK	EA	-
840722176351	CBMPH1	Z19	MINI BASE W/11" 3/8" THREADED ROD - CLAMP W/GREEN CUSHION 11-14 MM, 1/4" IPS, 3/8" CTS	\$40.30	BULK	EA	-
840722176368	CBMPH10	Z19	MINI BASE W/11" 3/8" THREADED ROD - CLAMP W/GREEN CUSHION 64-70 MM, 2-1/2" CTS	\$53.30	BULK	EA	-
840722176375	CBMPH11	Z19	MINI BASE W/11" 3/8" THREADED ROD - CLAMP W/GREEN CUSHION 73-80 MM, 2-1/2" IPS, 3 CTS	\$53.70	BULK	EA	-
840722176382	CBMPH12	Z19	MINI BASE W/11" 3/8" THREADED ROD - CLAMP W/GREEN CUSHION 83-91 MM, 3" IPS	\$57.10	BULK	EA	-
840722176399	CBMPH13	Z19	MINI BASE W/11" 3/8" THREADED ROD - CLAMP W/GREEN CUSHION 100-105 MM, 4" CTS	\$58.30	BULK	EA	-
840722176405	CBMPH14	Z19	MINI BASE W/11" 3/8" THREADED ROD - CLAMP W/GREEN CUSHION 108-114 MM, 4" IPS	\$59.60	BULK	EA	-
840722176412	CBMPH2	Z19	MINI BASE W/11" 3/8" THREADED ROD - CLAMP W/GREEN CUSHION 15-18 MM, 3/8" IPS, 1/2" CTS	\$40.20	BULK	EA	-
840722176429	CBM10REX-PG	Z19	MINI RISER ASSEMBLY 10" HEIGHT PRE-GALV CHANNEL	\$83.30	BULK	EA	-
840722176436	CBM12REX-PG	Z19	MINI RISER ASSEMBLY 12" HEIGHT PRE-GALV CHANNEL	\$84.60	BULK	EA	-
840722176443	CBM10REX-HG	Z19	MINI RISER ASSEMBLY 10" HEIGHT HOT DIPPED GALV CHANNEL	\$89.10	BULK	EA	-
840722176450	CBM12REX-HG	Z19	MINI RISER ASSEMBLY 12" HEIGHT HOT DIPPED GALV CHANNEL	\$90.40	BULK	EA	-

HYDRAZORB CUSHIONED CLAMP TUBE SIZES				SUGGESTED LIST PRICE	STANDARD QTY	UNIT OF MEASURE	WEIGHT PER UOM
---	--	--	--	----------------------	--------------	-----------------	----------------

840220747442	100025	ACM	1/4" TUBE CUSHION CLAMP	\$3.20	25	EA	0.11
840220747459	100031	ACM	5/16" TUBE CUSHION CLAMP	\$3.10	25	EA	0.12
840220747466	100037	ACM	3/8" TUBE CUSHION CLAMP	\$3.10	25	EA	0.12
840220747473	100047	ACM	.47" TUBE CUSHION CLAMP	\$3.10	25	EA	0.13
840220747480	100050	ACM	1/2" TUBE CUSHION CLAMP	\$3.10	25	EA	0.13
840220747497	100062	ACM	5/8" TUBE CUSHION CLAMP	\$3.20	25	EA	0.14
840220747503	100075	ACM	3/4" TUBE CUSHION CLAMP	\$3.50	25	EA	0.17
840220747510	100087	ACM	7/8" TUBE CUSHION CLAMP	\$4.00	25	EA	0.19
840220747527	100100	ACM	1" TUBE CUSHION CLAMP	\$4.10	25	EA	0.20
840220747534	100112	ACM	1-1/8" TUBE CUSHION CLAMP	\$4.70	20	EA	0.21
840220747541	100119	ACM	1.19" TUBE CUSHION CLAMP	\$5.20	20	EA	0.28
840220747558	100125	ACM	1-1/4" TUBE CUSHION CLAMP	\$5.10	20	EA	0.28
840220747565	100137	ACM	1-3/8" TUBE CUSHION CLAMP	\$5.50	20	EA	0.33
840220747572	100150	ACM	1-1/2" TUBE CUSHION CLAMP	\$6.10	20	EA	0.37
840220747589	100162	ACM	1-5/8" TUBE CUSHION CLAMP	\$7.30	20	EA	0.36
840220747596	100175	ACM	1-3/4" TUBE CUSHION CLAMP	\$7.20	20	EA	0.41
840220747602	100187	ACM	1-7/8" TUBE CUSHION CLAMP	\$9.50	20	EA	0.46
840220747619	100200	ACM	2" TUBE CUSHION CLAMP	\$7.90	10	EA	0.44
840220747626	100212	ACM	2-1/8" TUBE CUSHION CLAMP	\$10.90	10	EA	0.46
840220747633	100225	ACM	2-1/4" TUBE CUSHION CLAMP	\$11.80	10	EA	0.55
840220747640	100237	ACM	2-3/8" TUBE CUSHION CLAMP	\$12.10	10	EA	0.55
840220747657	100251	ACM	2-1/2" TUBE CUSHION CLAMP	\$12.90	5	EA	0.58
840220747664	100262	ACM	2-5/8" TUBE CUSHION CLAMP	\$12.50	5	EA	0.58
840220747671	100300	ACM	3" TUBE CUSHION CLAMP	\$15.80	5	EA	0.69
840220747688	100312	ACM	3-1/8" TUBE CUSHION CLAMP	\$15.80	5	EA	0.64
840220747695	100337	ACM	3-3/8" TUBE CUSHION CLAMP	\$22.30	5	EA	0.68
840220747701	100362	ACM	3-5/8" TUBE CUSHION CLAMP	\$21.40	5	EA	0.74
840220747718	100400	ACM	4" TUBE CUSHION CLAMP	\$29.50	5	EA	0.90
840220747725	100412	ACM	4-1/8" TUBE CUSHION CLAMP	\$29.80	5	EA	0.91
840220747732	100425	ACM	4-1/4" TUBE CUSHION CLAMP	\$29.50	5	EA	0.91
840220747749	100462	ACM	4-5/8" TUBE CUSHION CLAMP	\$40.00	5	EA	0.97
840220747756	100500	ACM	5" TUBE CUSHION CLAMP	\$61.40	5	EA	1.07
840220747763	100512	ACM	5-1/8" TUBE CUSHION CLAMP	\$61.40	5	EA	1.07
840220747770	100600	ACM	6" TUBE CUSHION CLAMP	\$82.70	5	EA	1.21
840220747787	100612	ACM	6-1/8" TUBE CUSHION CLAMP	\$82.70	5	EA	1.21
840220747794	100637	ACM	6-3/8" TUBE CUSHION CLAMP	\$94.30	5	EA	1.25
840220747800	100650	ACM	6-1/2" TUBE CUSHION CLAMP	\$82.70	5	EA	1.30

HYDRAZORB CUSHIONED CLAMP PIPE SIZES				SUGGESTED LIST PRICE	STANDARD QTY	UNIT OF MEASURE	WEIGHT PER UOM
---	--	--	--	----------------------	--------------	-----------------	----------------

840220747817	200025	ACM	1/4" PIPE CUSHION CLAMP	\$3.80	25	EA	0.15
840220747824	200037	ACM	3/8" PIPE CUSHION CLAMP	\$4.10	25	EA	0.15
840220747831	200050	ACM	1/2" PIPE CUSHION CLAMP	\$4.50	25	EA	0.19
840220747848	200075	ACM	3/4" PIPE CUSHION CLAMP	\$4.90	20	EA	0.22
840220747855	200100	ACM	1" PIPE CUSHION CLAMP	\$5.50	20	EA	0.37
840220747862	200125	ACM	1-1/4" PIPE CUSHION CLAMP	\$7.30	20	EA	0.41
840220747879	200150	ACM	1-1/2" PIPE CUSHION CLAMP	\$9.50	20	EA	0.46
840220747886	200200	ACM	2" PIPE CUSHION CLAMP	\$12.10	10	EA	0.53
840220747893	200250	ACM	2-1/2" PIPE CUSHION CLAMP	\$15.40	5	EA	0.63
840220747909	200300	ACM	3" PIPE CUSHION CLAMP	\$20.60	5	EA	0.73
840220747916	200350	ACM	3-1/2" PIPE CUSHION CLAMP	\$29.50	5	EA	0.90
840220747923	200400	ACM	4" PIPE CUSHION CLAMP	\$38.60	5	EA	0.97
840220747930	200500	ACM	5" PIPE CUSHION CLAMP	\$61.40	5	EA	1.12
840220747947	200600	ACM	6" PIPE CUSHION CLAMP	\$82.70	5	EA	1.30
840220747954	200800	ACM	8" PIPE CUSHION CLAMP	\$114.60	5	EA	2.01

HYDRAZORB CUSHIONED CLAMP METRIC SIZES				SUGGESTED LIST PRICE	STANDARD QTY	UNIT OF MEASURE	WEIGHT PER UOM
---	--	--	--	----------------------	--------------	-----------------	----------------

840220747961	6MMHZ	AMM	6MM CUSHION CLAMP METRIC	\$3.20	BULK	EA	0.11
840220747978	8MMHZ	AMM	8MM CUSHION CLAMP METRIC	\$3.20	BULK	EA	0.12
840220747985	10MMHZ	AMM	10MM CUSHION CLAMP METRIC	\$3.20	BULK	EA	0.12
840220747992	12MMHZ	AMM	12MM CUSHION CLAMP METRIC	\$3.20	BULK	EA	0.13

SUGGESTED LIST PRICES EFFECTIVE 03-04-2024

WESANCO ZSI HYDRAZORB UPC NUMBER	WESANCO ZSI HYDRAZORB PART NUMBER	ITEM CLASS	DESCRIPTION	SUGGESTED LIST PRICE	STANDARD QTY	UNIT OF MEASURE	WEIGHT PER UOM
840220748005	13MMHZ	AMM	13MM CUSHION CLAMP METRIC	\$3.20	BULK	EA	0.13
840220748012	14MMHZ	AMM	14MM CUSHION CLAMP METRIC	\$3.70	BULK	EA	0.15
840220748029	15MMHZ	AMM	15MM CUSHION CLAMP METRIC	\$3.80	BULK	EA	0.15
840220748036	16MMHZ	AMM	16MM CUSHION CLAMP METRIC	\$3.80	BULK	EA	0.14
840220748043	17MMHZ	AMM	17MM CUSHION CLAMP METRIC	\$3.90	BULK	EA	0.15
840220748050	18MMHZ	AMM	18MM CUSHION CLAMP METRIC	\$4.10	BULK	EA	0.17
840220748067	19MMHZ	AMM	19MM CUSHION CLAMP METRIC	\$3.70	BULK	EA	0.17
840220748074	20MMHZ	AMM	20MM CUSHION CLAMP METRIC	\$4.10	BULK	EA	0.17
840220748081	22MMHZ	AMM	22MM CUSHION CLAMP METRIC	\$4.40	BULK	EA	0.19
840220748098	25MMHZ	AMM	25MM CUSHION CLAMP METRIC	\$4.50	BULK	EA	0.20
840220748104	26MMHZ	AMM	26MM CUSHION CLAMP METRIC	\$4.50	BULK	EA	0.20
840220748111	27MMHZ	AMM	27MM CUSHION CLAMP METRIC	\$5.10	BULK	EA	0.22
840220748128	28MMHZ	AMM	28MM CUSHION CLAMP METRIC	\$5.10	BULK	EA	0.22
840220748135	30MMHZ	AMM	30MM CUSHION CLAMP METRIC	\$5.10	BULK	EA	0.28
840220748142	32MMHZ	AMM	32MM CUSHION CLAMP METRIC	\$5.10	BULK	EA	0.28
840220748159	34MMHZ	AMM	34MM CUSHION CLAMP METRIC	\$5.70	BULK	EA	0.37
840220748166	35MMHZ	AMM	35MM CUSHION CLAMP METRIC	\$5.70	BULK	EA	0.33
840220748173	38MMHZ	AMM	38MM CUSHION CLAMP METRIC	\$6.30	BULK	EA	0.37
840220748180	40MMHZ	AMM	40MM CUSHION CLAMP METRIC	\$7.30	BULK	EA	0.36
840220748197	42MMHZ	AMM	42MM CUSHION CLAMP METRIC	\$7.40	BULK	EA	0.42
840220748203	45MMHZ	AMM	45MM CUSHION CLAMP METRIC	\$7.40	BULK	EA	0.41
840220748210	48MMHZ	AMM	48MM CUSHION CLAMP METRIC	\$9.70	BULK	EA	0.46
840220748227	50MMHZ	AMM	50MM CUSHION CLAMP METRIC	\$10.10	BULK	EA	0.46
840220748234	51MMHZ	AMM	51MM CUSHION CLAMP METRIC	\$10.30	BULK	EA	0.44
840220748241	54MMHZ	AMM	54MM CUSHION CLAMP METRIC	\$11.30	BULK	EA	0.46
840220748258	60MMHZ	AMM	60MM CUSHION CLAMP METRIC	\$12.60	BULK	EA	0.53
840220748265	63MMHZ	AMM	63MM CUSHION CLAMP METRIC	\$15.10	BULK	EA	0.58
840220748272	64MMHZ	AMM	64MM CUSHION CLAMP METRIC	\$15.10	BULK	EA	0.58
840220748289	66MMHZ	AMM	66MM CUSHION CLAMP METRIC	\$15.40	BULK	EA	0.58
840220748296	72MMHZ	AMM	72MM CUSHION CLAMP METRIC	\$18.30	BULK	EA	0.63
840220748302	75MMHZ	AMM	75MM CUSHION CLAMP METRIC	\$19.60	BULK	EA	0.69
840220748319	80MMHZ	AMM	80MM CUSHION CLAMP METRIC	\$19.60	BULK	EA	0.64
840220748326	90MMHZ	AMM	90MM CUSHION CLAMP METRIC	\$20.60	BULK	EA	0.73
840220748333	110MMHZ	AMM	110MM CUSHION CLAMP METRIC	\$38.60	BULK	EA	0.95
840220748340	125MMHZ	AMM	125MM CUSHION CLAMP METRIC	\$40.90	BULK	EA	1.07
840220748357	160MMHZ	AMM	160MM CUSHION CLAMP METRIC	\$82.70	BULK	EA	1.30

HYDRAZORB CUSHIONED CLAMP TUBE SIZES SS 304

				SUGGESTED LIST PRICE	STANDARD QTY	UNIT OF MEASURE	WEIGHT PER UOM
840220748364	100025-4-555	ASS	1/4" TUBE CUSHION CLAMP 304SS	\$6.30	BULK	EA	0.11
840220748371	100031-4-555	ASS	5/16" TUBE CUSHION CLAMP 304SS	\$6.30	BULK	EA	0.14
840220748388	100037-4-555	ASS	3/8" TUBE CUSHION CLAMP 304SS	\$6.30	BULK	EA	0.12
840220748395	100047-4-555	ASS	.47" TUBE CUSHION CLAMP 304SS	\$6.40	BULK	EA	0.15
840220748401	100050-4-555	ASS	1/2" TUBE CUSHION CLAMP 304SS	\$6.40	BULK	EA	0.13
840220748418	100062-4-555	ASS	5/8" TUBE CUSHION CLAMP 304SS	\$7.00	BULK	EA	0.14
840220748425	100075-4-555	ASS	3/4" TUBE CUSHION CLAMP 304SS	\$8.80	BULK	EA	0.17
840220748432	100087-4-555	ASS	7/8" TUBE CUSHION CLAMP 304SS	\$10.10	BULK	EA	0.19
840220748449	100100-4-555	ASS	1" TUBE CUSHION CLAMP 304SS	\$10.80	BULK	EA	0.20
840220748456	100112-4-555	ASS	1-1/8" TUBE CUSHION CLAMP 304SS	\$12.90	BULK	EA	0.21
840220748463	100119-4-555	ASS	1.19" TUBE CUSHION CLAMP 304SS	\$13.30	BULK	EA	0.33
840220748470	100125-4-555	ASS	1-1/4" TUBE CUSHION CLAMP 304SS	\$13.30	BULK	EA	0.28
840220748487	100137-4-555	ASS	1-3/8" TUBE CUSHION CLAMP 304SS	\$14.60	BULK	EA	0.33
840220748494	100150-4-555	ASS	1-1/2" TUBE CUSHION CLAMP 304SS	\$15.20	BULK	EA	0.37
840220748500	100162-4-555	ASS	1-5/8" TUBE CUSHION CLAMP 304SS	\$16.90	BULK	EA	0.36
840220748517	100175-4-555	ASS	1-3/4" TUBE CUSHION CLAMP 304SS	\$16.90	BULK	EA	0.41
840220748524	100187-4-555	ASS	1-7/8" TUBE CUSHION CLAMP 304SS	\$20.80	BULK	EA	0.46
840220748531	100200-4-555	ASS	2" TUBE CUSHION CLAMP 304SS	\$18.90	BULK	EA	0.44
840220748548	100212-4-555	ASS	2-1/8" TUBE CUSHION CLAMP 304SS	\$19.10	BULK	EA	0.46
840220748555	100225-4-555	ASS	2-1/4" TUBE CUSHION CLAMP 304SS	\$19.70	BULK	EA	0.55
840220748562	100237-4-555	ASS	2-3/8" TUBE CUSHION CLAMP 304SS	\$21.00	BULK	EA	0.53
840220748579	100251-4-555	ASS	2-1/2" TUBE CUSHION CLAMP 304SS	\$28.70	BULK	EA	0.58
840220748586	100262-4-555	ASS	2-5/8" TUBE CUSHION CLAMP 304SS	\$32.80	BULK	EA	0.58
840220748593	100300-4-555	ASS	3" TUBE CUSHION CLAMP 304SS	\$33.50	BULK	EA	0.69
840220748609	100312-4-555	ASS	3-1/8" TUBE CUSHION CLAMP 304SS	\$34.70	BULK	EA	0.64
840220748616	100337-4-555	ASS	3-3/8" TUBE CUSHION CLAMP 304SS	\$37.70	BULK	EA	0.67
840220748623	100362-4-555	ASS	3-5/8" TUBE CUSHION CLAMP 304SS	\$38.40	BULK	EA	0.76
840220748630	100400-4-555	ASS	4" TUBE CUSHION CLAMP 304SS	\$40.60	BULK	EA	0.90
840220748647	100412-4-555	ASS	4-1/8" TUBE CUSHION CLAMP 304SS	\$40.60	BULK	EA	0.91
840220748654	100425-4-555	ASS	4-1/4" TUBE CUSHION CLAMP 304SS	\$41.80	BULK	EA	0.91
840220748661	100462-4-555	ASS	4-5/8" TUBE CUSHION CLAMP 304SS	\$61.50	BULK	EA	0.95
840220748678	100500-4-555	ASS	5" TUBE CUSHION CLAMP 304SS	\$89.90	BULK	EA	1.17
840220748685	100512-4-555	ASS	5-1/8" TUBE CUSHION CLAMP 304SS	\$91.20	BULK	EA	1.20
840220748692	100600-4-555	ASS	6" TUBE CUSHION CLAMP 304SS	\$96.50	BULK	EA	1.28
840220748708	100612-4-555	ASS	6-1/8" TUBE CUSHION CLAMP 304SS	\$97.00	BULK	EA	1.29
840220748715	100637-4-555	ASS	6-3/8" TUBE CUSHION CLAMP 304SS	\$97.40	BULK	EA	1.36
840220748722	100650-4-555	ASS	6-1/2" TUBE CUSHION CLAMP 304SS	\$97.50	BULK	EA	1.43

SUGGESTED LIST PRICES EFFECTIVE 03-04-2024

WESANCO ZSI HYDRAZORB UPC NUMBER	WESANCO ZSI HYDRAZORB PART NUMBER	ITEM CLASS	DESCRIPTION	SUGGESTED LIST PRICE	STANDARD QTY	UNIT OF MEASURE	WEIGHT PER UOM
HYDRAZORB CUSHIONED CLAMP PIPE SIZES SS 304				SUGGESTED LIST PRICE	STANDARD QTY	UNIT OF MEASURE	WEIGHT PER UOM
840220748739	200025-4-555	ASS	1/4" PIPE CUSHION CLAMP 304SS	\$8.10	BULK	EA	0.15
840220748746	200037-4-555	ASS	3/8" PIPE CUSHION CLAMP 304SS	\$8.80	BULK	EA	0.15
840220748753	200050-4-555	ASS	1/2" PIPE CUSHION CLAMP 304SS	\$10.00	BULK	EA	0.19
840220748760	200075-4-555	ASS	3/4" PIPE CUSHION CLAMP 304SS	\$12.60	BULK	EA	0.22
840220748777	200100-4-555	ASS	1" PIPE CUSHION CLAMP 304SS	\$14.60	BULK	EA	0.37
840220748784	200125-4-555	ASS	1-1/4" PIPE CUSHION CLAMP 304SS	\$16.90	BULK	EA	0.42
840220748791	200150-4-555	ASS	1-1/2" PIPE CUSHION CLAMP 304SS	\$20.80	BULK	EA	0.46
840220748807	200200-4-555	ASS	2" PIPE CUSHION CLAMP 304SS	\$21.00	BULK	EA	0.53
840220748814	200250-4-555	ASS	2-1/2" PIPE CUSHION CLAMP 304SS	\$33.10	BULK	EA	0.63
840220748821	200300-4-555	ASS	3" PIPE CUSHION CLAMP 304SS	\$38.00	BULK	EA	0.73
840220748838	200350-4-555	ASS	3-1/2" PIPE CUSHION CLAMP 304SS	\$46.30	BULK	EA	0.88
840220748845	200400-4-555	ASS	4" PIPE CUSHION CLAMP 304SS	\$61.50	BULK	EA	0.97
840220748852	200500-4-555	ASS	5" PIPE CUSHION CLAMP 304SS	\$79.90	BULK	EA	1.22
840220748869	200600-4-555	ASS	6" PIPE CUSHION CLAMP 304SS	\$97.60	BULK	EA	1.44
840220748876	200800-4-555	ASS	8" PIPE CUSHION CLAMP 304SS	\$146.50	BULK	EA	1.55
HYDRAZORB CUSHIONED CLAMP METRIC SIZES SS 304				SUGGESTED LIST PRICE	STANDARD QTY	UNIT OF MEASURE	WEIGHT PER UOM
840220748883	6MMHZ-4-555	ASS	6MM CUSHION CLAMP METRIC 304SS	\$6.30	BULK	EA	0.11
840220748890	8MMHZ-4-555	ASS	8MM CUSHION CLAMP METRIC 304SS	\$6.30	BULK	EA	0.14
840220748906	10MMHZ-4-555	ASS	10MM CUSHION CLAMP METRIC 304SS	\$6.30	BULK	EA	0.15
840220748913	12MMHZ-4-555	ASS	12MM CUSHION CLAMP METRIC 304SS	\$6.40	BULK	EA	0.16
840220748920	13MMHZ-4-555	ASS	13MM CUSHION CLAMP METRIC 304SS	\$6.40	BULK	EA	0.16
840220748937	14MMHZ-4-555	ASS	14MM CUSHION CLAMP METRIC 304SS	\$7.00	BULK	EA	0.17
840220748944	15MMHZ-4-555	ASS	15MM CUSHION CLAMP METRIC 304SS	\$7.00	BULK	EA	0.18
840220748951	16MMHZ-4-555	ASS	16MM CUSHION CLAMP METRIC 304SS	\$7.00	BULK	EA	0.19
840220748968	17MMHZ-4-555	ASS	17MM CUSHION CLAMP METRIC 304SS	\$7.40	BULK	EA	0.20
840220748975	18MMHZ-4-555	ASS	18MM CUSHION CLAMP METRIC 304SS	\$7.70	BULK	EA	0.21
840220748982	19MMHZ-4-555	ASS	19MM CUSHION CLAMP METRIC 304SS	\$8.80	BULK	EA	0.22
840220748999	20MMHZ-4-555	ASS	20MM CUSHION CLAMP METRIC 304SS	\$10.00	BULK	EA	0.23
840220749002	22MMHZ-4-555	ASS	22MM CUSHION CLAMP METRIC 304SS	\$10.50	BULK	EA	0.24
840220749019	25MMHZ-4-555	ASS	25MM CUSHION CLAMP METRIC 304SS	\$10.80	BULK	EA	0.29
840220749026	26MMHZ-4-555	ASS	26MM CUSHION CLAMP METRIC 304SS	\$11.30	BULK	EA	0.31
840220749033	27MMHZ-4-555	ASS	27MM CUSHION CLAMP METRIC 304SS	\$11.80	BULK	EA	0.32
840220749040	28MMHZ-4-555	ASS	28MM CUSHION CLAMP METRIC 304SS	\$12.50	BULK	EA	0.34
840220749057	30MMHZ-4-555	ASS	30MM CUSHION CLAMP METRIC 304SS	\$13.10	BULK	EA	0.35
840220749064	32MMHZ-4-555	ASS	32MM CUSHION CLAMP METRIC 304SS	\$13.30	BULK	EA	0.37
840220749071	34MMHZ-4-555	ASS	34MM CUSHION CLAMP METRIC 304SS	\$13.90	BULK	EA	0.39
840220749088	35MMHZ-4-555	ASS	35MM CUSHION CLAMP METRIC 304SS	\$14.70	BULK	EA	0.41
840220749095	38MMHZ-4-555	ASS	38MM CUSHION CLAMP METRIC 304SS	\$15.20	BULK	EA	0.43
840220749101	40MMHZ-4-555	ASS	40MM CUSHION CLAMP METRIC 304SS	\$16.90	BULK	EA	0.45
840220749118	42MMHZ-4-555	ASS	42MM CUSHION CLAMP METRIC 304SS	\$17.80	BULK	EA	0.46
840220749125	45MMHZ-4-555	ASS	45MM CUSHION CLAMP METRIC 304SS	\$18.60	BULK	EA	0.49
840220749132	48MMHZ-4-555	ASS	48MM CUSHION CLAMP METRIC 304SS	\$19.60	BULK	EA	0.51
840220749149	50MMHZ-4-555	ASS	50MM CUSHION CLAMP METRIC 304SS	\$20.50	BULK	EA	0.54
840220749156	51MMHZ-4-555	ASS	51MM CUSHION CLAMP METRIC 304SS	\$21.60	BULK	EA	0.56
840220749163	54MMHZ-4-555	ASS	54MM CUSHION CLAMP METRIC 304SS	\$22.60	BULK	EA	0.59
840220749170	60MMHZ-4-555	ASS	60MM CUSHION CLAMP METRIC 304SS	\$23.80	BULK	EA	0.62
840220749187	63MMHZ-4-555	ASS	63MM CUSHION CLAMP METRIC 304SS	\$28.70	BULK	EA	0.65
840220749194	64MMHZ-4-555	ASS	64MM CUSHION CLAMP METRIC 304SS	\$30.20	BULK	EA	0.69
840220749200	66MMHZ-4-555	ASS	66MM CUSHION CLAMP METRIC 304SS	\$31.60	BULK	EA	0.72
840220749217	72MMHZ-4-555	ASS	72MM CUSHION CLAMP METRIC 304SS	\$33.20	BULK	EA	0.76
840220749224	75MMHZ-4-555	ASS	75MM CUSHION CLAMP METRIC 304SS	\$34.90	BULK	EA	0.79
840220749231	80MMHZ-4-555	ASS	80MM CUSHION CLAMP METRIC 304SS	\$36.60	BULK	EA	0.83
840220749248	90MMHZ-4-555	ASS	90MM CUSHION CLAMP METRIC 304SS	\$38.00	BULK	EA	0.87
840220749255	110MMHZ-4-555	ASS	110MM CUSHION CLAMP METRIC 304SS	\$61.50	BULK	EA	0.95
840220749262	125MMHZ-4-555	ASS	125MM CUSHION CLAMP METRIC 304SS	\$79.40	BULK	EA	1.17
840220749279	160MMHZ-4-555	ASS	160MM CUSHION CLAMP METRIC 304SS	\$83.40	BULK	EA	1.22
HYDRAZORB CUSHIONED CLAMP TUBE SIZES SS 316				SUGGESTED LIST PRICE	STANDARD QTY	UNIT OF MEASURE	WEIGHT PER UOM
840220749286	100025-4-666	ASS	1/4" TUBE CUSHION CLAMP 316SS	\$7.20	BULK	EA	0.13
840220749293	100031-4-666	ASS	5/16" TUBE CUSHION CLAMP 316SS	\$7.20	BULK	EA	0.14
840220749309	100037-4-666	ASS	3/8" TUBE CUSHION CLAMP 316SS	\$7.20	BULK	EA	0.14
840220749316	100047-4-666	ASS	.47" TUBE CUSHION CLAMP 316SS	\$7.40	BULK	EA	0.15
840220749323	100050-4-666	ASS	1/2" TUBE CUSHION CLAMP 316SS	\$7.40	BULK	EA	0.15
840220749330	100062-4-666	ASS	5/8" TUBE CUSHION CLAMP 316SS	\$8.50	BULK	EA	0.14
840220749347	100075-4-666	ASS	3/4" TUBE CUSHION CLAMP 316SS	\$9.80	BULK	EA	0.17
840220749354	100087-4-666	ASS	7/8" TUBE CUSHION CLAMP 316SS	\$11.40	BULK	EA	0.21
840220749361	100100-4-666	ASS	1" TUBE CUSHION CLAMP 316SS	\$11.80	BULK	EA	0.29
840220749378	100112-4-666	ASS	1-1/8" TUBE CUSHION CLAMP 316SS	\$13.50	BULK	EA	0.21
840220749385	100119-4-666	ASS	1.19" TUBE CUSHION CLAMP 316SS	\$14.50	BULK	EA	0.33
840220749392	100125-4-666	ASS	1-1/4" TUBE CUSHION CLAMP 316SS	\$14.50	BULK	EA	0.33
840220749408	100137-4-666	ASS	1-3/8" TUBE CUSHION CLAMP 316SS	\$16.70	BULK	EA	0.33
840220749415	100150-4-666	ASS	1-1/2" TUBE CUSHION CLAMP 316SS	\$16.90	BULK	EA	0.37

SUGGESTED LIST PRICES EFFECTIVE 03-04-2024

WESANCO ZSI HYDRAZORB UPC NUMBER	WESANCO ZSI HYDRAZORB PART NUMBER	ITEM CLASS	DESCRIPTION	SUGGESTED LIST PRICE	STANDARD QTY	UNIT OF MEASURE	WEIGHT PER UOM
840220749422	100162-4-666	ASS	1-5/8" TUBE CUSHION CLAMP 316SS	\$18.70	BULK	EA	0.36
840220749439	100175-4-666	ASS	1-3/4" TUBE CUSHION CLAMP 316SS	\$18.90	BULK	EA	0.41
840220749446	100187-4-666	ASS	1-7/8" TUBE CUSHION CLAMP 316SS	\$22.60	BULK	EA	0.46
840220749453	100200-4-666	ASS	2" TUBE CUSHION CLAMP 316SS	\$20.80	BULK	EA	0.44
840220749460	100212-4-666	ASS	2-1/8" TUBE CUSHION CLAMP 316SS	\$21.00	BULK	EA	0.46
840220749477	100225-4-666	ASS	2-1/4" TUBE CUSHION CLAMP 316SS	\$23.60	BULK	EA	0.55
840220749484	100237-4-666	ASS	2-3/8" TUBE CUSHION CLAMP 316SS	\$23.40	BULK	EA	0.53
840220749491	100251-4-666	ASS	2-1/2" TUBE CUSHION CLAMP 316SS	\$30.50	BULK	EA	0.58
840220749507	100262-4-666	ASS	2-5/8" TUBE CUSHION CLAMP 316SS	\$36.10	BULK	EA	0.58
840220749514	100300-4-666	ASS	3" TUBE CUSHION CLAMP 316SS	\$36.80	BULK	EA	0.69
840220749521	100312-4-666	ASS	3-1/8" TUBE CUSHION CLAMP 316SS	\$38.40	BULK	EA	0.64
840220749538	100337-4-666	ASS	3-3/8" TUBE CUSHION CLAMP 316SS	\$40.30	BULK	EA	0.67
840220749545	100362-4-666	ASS	3-5/8" TUBE CUSHION CLAMP 316SS	\$54.70	BULK	EA	0.76
840220749552	100400-4-666	ASS	4" TUBE CUSHION CLAMP 316SS	\$51.80	BULK	EA	0.90
840220749569	100412-4-666	ASS	4-1/8" TUBE CUSHION CLAMP 316SS	\$61.50	BULK	EA	0.91
840220749576	100425-4-666	ASS	4-1/4" TUBE CUSHION CLAMP 316SS	\$64.60	BULK	EA	0.91
840220749583	100462-4-666	ASS	4-5/8" TUBE CUSHION CLAMP 316SS	\$79.70	BULK	EA	0.92
840220749590	100500-4-666	ASS	5" TUBE CUSHION CLAMP 316SS	\$83.70	BULK	EA	0.93
840220749606	100512-4-666	ASS	5-1/8" TUBE CUSHION CLAMP 316SS	\$87.80	BULK	EA	0.94
840220749613	100600-4-666	ASS	6" TUBE CUSHION CLAMP 316SS	\$94.70	BULK	EA	1.28
840220749620	100612-4-666	ASS	6-1/8" TUBE CUSHION CLAMP 316SS	\$99.50	BULK	EA	1.29
840220749637	100637-4-666	ASS	6-3/8" TUBE CUSHION CLAMP 316SS	\$104.50	BULK	EA	1.31
840220749644	100650-4-666	ASS	6-1/2" TUBE CUSHION CLAMP 316SS	\$109.70	BULK	EA	1.32
HYDRAZORB CUSHIONED CLAMP PIPE SIZES SS 316				SUGGESTED LIST PRICE	STANDARD QTY	UNIT OF MEASURE	WEIGHT PER UOM
840220749651	200025-4-666	ASS	1/4" PIPE CUSHION CLAMP 316SS	\$9.00	BULK	EA	0.16
840220749668	200037-4-666	ASS	3/8" PIPE CUSHION CLAMP 316SS	\$9.70	BULK	EA	0.17
840220749675	200050-4-666	ASS	1/2" PIPE CUSHION CLAMP 316SS	\$11.40	BULK	EA	0.21
840220749682	200075-4-666	ASS	3/4" PIPE CUSHION CLAMP 316SS	\$13.50	BULK	EA	0.31
840220749699	200100-4-666	ASS	1" PIPE CUSHION CLAMP 316SS	\$16.70	BULK	EA	0.43
840220749705	200125-4-666	ASS	1-1/4" PIPE CUSHION CLAMP 316SS	\$18.70	BULK	EA	0.48
840220749712	200150-4-666	ASS	1-1/2" PIPE CUSHION CLAMP 316SS	\$23.20	BULK	EA	0.52
840220749729	200200-4-666	ASS	2" PIPE CUSHION CLAMP 316SS	\$23.40	BULK	EA	0.61
840220749736	200250-4-666	ASS	2-1/2" PIPE CUSHION CLAMP 316SS	\$43.00	BULK	EA	0.62
840220749743	200300-4-666	ASS	3" PIPE CUSHION CLAMP 316SS	\$58.30	BULK	EA	0.65
840220749750	200350-4-666	ASS	3-1/2" PIPE CUSHION CLAMP 316SS	\$66.90	BULK	EA	0.66
840220749767	200400-4-666	ASS	4" PIPE CUSHION CLAMP 316SS	\$75.80	BULK	EA	0.66
840220749774	200500-4-666	ASS	5" PIPE CUSHION CLAMP 316SS	\$90.10	BULK	EA	1.12
840220749781	200600-4-666	ASS	6" PIPE CUSHION CLAMP 316SS	\$115.20	BULK	EA	1.13
840220749798	200800-4-666	ASS	8" PIPE CUSHION CLAMP 316SS	\$120.90	BULK	EA	1.44
HYDRAZORB CUSHIONED CLAMP METRIC SIZES SS 316				SUGGESTED LIST PRICE	STANDARD QTY	UNIT OF MEASURE	WEIGHT PER UOM
840220749804	6MMHZ-4-666	ASS	6MM CUSHION CLAMP METRIC 316SS	\$7.20	BULK	EA	0.16
840220749811	8MMHZ-4-666	ASS	8MM CUSHION CLAMP METRIC 316SS	\$7.20	BULK	EA	0.17
840220749828	10MMHZ-4-666	ASS	10MM CUSHION CLAMP METRIC 316SS	\$7.20	BULK	EA	0.18
840220749835	12MMHZ-4-666	ASS	12MM CUSHION CLAMP METRIC 316SS	\$7.40	BULK	EA	0.19
840220749842	13MMHZ-4-666	ASS	13MM CUSHION CLAMP METRIC 316SS	\$7.50	BULK	EA	0.19
840220749859	14MMHZ-4-666	ASS	14MM CUSHION CLAMP METRIC 316SS	\$9.00	BULK	EA	0.20
840220749866	15MMHZ-4-666	ASS	15MM CUSHION CLAMP METRIC 316SS	\$9.10	BULK	EA	0.21
840220749873	16MMHZ-4-666	ASS	16MM CUSHION CLAMP METRIC 316SS	\$9.70	BULK	EA	0.23
840220749880	17MMHZ-4-666	ASS	17MM CUSHION CLAMP METRIC 316SS	\$9.80	BULK	EA	0.24
840220749897	18MMHZ-4-666	ASS	18MM CUSHION CLAMP METRIC 316SS	\$11.40	BULK	EA	0.25
840220749903	19MMHZ-4-666	ASS	19MM CUSHION CLAMP METRIC 316SS	\$11.50	BULK	EA	0.26
840220749910	20MMHZ-4-666	ASS	20MM CUSHION CLAMP METRIC 316SS	\$11.80	BULK	EA	0.27
840220749927	22MMHZ-4-666	ASS	22MM CUSHION CLAMP METRIC 316SS	\$13.50	BULK	EA	0.29
840220749934	25MMHZ-4-666	ASS	25MM CUSHION CLAMP METRIC 316SS	\$13.60	BULK	EA	0.29
840220749941	26MMHZ-4-666	ASS	26MM CUSHION CLAMP METRIC 316SS	\$14.50	BULK	EA	0.31
840220749958	27MMHZ-4-666	ASS	27MM CUSHION CLAMP METRIC 316SS	\$14.60	BULK	EA	0.32
840220749965	28MMHZ-4-666	ASS	28MM CUSHION CLAMP METRIC 316SS	\$16.70	BULK	EA	0.34
840220749972	30MMHZ-4-666	ASS	30MM CUSHION CLAMP METRIC 316SS	\$16.80	BULK	EA	0.35
840220749989	32MMHZ-4-666	ASS	32MM CUSHION CLAMP METRIC 316SS	\$16.90	BULK	EA	0.37
840220749996	34MMHZ-4-666	ASS	34MM CUSHION CLAMP METRIC 316SS	\$18.70	BULK	EA	0.39
840220750008	35MMHZ-4-666	ASS	35MM CUSHION CLAMP METRIC 316SS	\$18.80	BULK	EA	0.41
840220750015	38MMHZ-4-666	ASS	38MM CUSHION CLAMP METRIC 316SS	\$18.90	BULK	EA	0.43
840220750022	40MMHZ-4-666	ASS	40MM CUSHION CLAMP METRIC 316SS	\$22.60	BULK	EA	0.45
840220750039	42MMHZ-4-666	ASS	42MM CUSHION CLAMP METRIC 316SS	\$23.80	BULK	EA	0.47
840220750046	45MMHZ-4-666	ASS	45MM CUSHION CLAMP METRIC 316SS	\$25.00	BULK	EA	0.50
840220750053	48MMHZ-4-666	ASS	48MM CUSHION CLAMP METRIC 316SS	\$26.20	BULK	EA	0.52
840220750060	50MMHZ-4-666	ASS	50MM CUSHION CLAMP METRIC 316SS	\$27.50	BULK	EA	0.53
840220750077	51MMHZ-4-666	ASS	51MM CUSHION CLAMP METRIC 316SS	\$28.90	BULK	EA	0.56
840220750084	54MMHZ-4-666	ASS	54MM CUSHION CLAMP METRIC 316SS	\$30.40	BULK	EA	0.58
840220750091	60MMHZ-4-666	ASS	60MM CUSHION CLAMP METRIC 316SS	\$31.80	BULK	EA	0.61
840220750107	63MMHZ-4-666	ASS	63MM CUSHION CLAMP METRIC 316SS	\$37.10	BULK	EA	0.63
840220750114	64MMHZ-4-666	ASS	64MM CUSHION CLAMP METRIC 316SS	\$39.10	BULK	EA	0.66
840220750121	66MMHZ-4-666	ASS	66MM CUSHION CLAMP METRIC 316SS	\$41.00	BULK	EA	0.69
840220750138	72MMHZ-4-666	ASS	72MM CUSHION CLAMP METRIC 316SS	\$43.00	BULK	EA	0.73

SUGGESTED LIST PRICES EFFECTIVE 03-04-2024

WESANCO ZSI HYDRAZORB UPC NUMBER	WESANCO ZSI HYDRAZORB PART NUMBER	ITEM CLASS	DESCRIPTION	SUGGESTED LIST PRICE	STANDARD QTY	UNIT OF MEASURE	WEIGHT PER UOM
840220750145	75MMHZ-4-666	ASS	75MM CUSHION CLAMP METRIC 316SS	\$45.10	BULK	EA	0.77
840220750152	80MMHZ-4-666	ASS	80MM CUSHION CLAMP METRIC 316SS	\$47.30	BULK	EA	0.80
840220750169	90MMHZ-4-666	ASS	90MM CUSHION CLAMP METRIC 316SS	\$58.30	BULK	EA	0.84
840220750176	110MMHZ-4-666	ASS	110MM CUSHION CLAMP METRIC 316SS	\$61.30	BULK	EA	0.89
840220750183	125MMHZ-4-666	ASS	125MM CUSHION CLAMP METRIC 316SS	\$64.40	BULK	EA	0.93
840220750190	160MMHZ-4-666	ASS	160MM CUSHION CLAMP METRIC 316SS	\$67.60	BULK	EA	0.98
HYDRAZORB CUSHIONED CLAMP TUBE SIZES ALUMINUM				SUGGESTED LIST PRICE	STANDARD QTY	UNIT OF MEASURE	WEIGHT PER UOM
840220750206	100025-4-865	ACL	1/4" TUBE CUSHION CLAMP ALUMINUM	\$6.00	BULK	EA	0.13
840220750213	100031-4-865	ACL	5/16" TUBE CUSHION CLAMP ALUMINUM	\$6.00	BULK	EA	0.14
840220750220	100037-4-865	ACL	3/8" TUBE CUSHION CLAMP ALUMINUM	\$6.00	BULK	EA	0.04
840220750237	100047-4-865	ACL	.47" TUBE CUSHION CLAMP ALUMINUM	\$6.10	BULK	EA	0.04
840220750244	100050-4-865	ACL	1/2" TUBE CUSHION CLAMP ALUMINUM	\$6.10	BULK	EA	0.05
840220750251	100062-4-865	ACL	5/8" TUBE CUSHION CLAMP ALUMINUM	\$6.70	BULK	EA	0.07
840220750268	100075-4-865	ACL	3/4" TUBE CUSHION CLAMP ALUMINUM	\$8.40	BULK	EA	0.13
840220750275	100087-4-865	ACL	7/8" TUBE CUSHION CLAMP ALUMINUM	\$9.60	BULK	EA	0.21
840220750282	100100-4-865	ACL	1" TUBE CUSHION CLAMP ALUMINUM	\$10.20	BULK	EA	0.13
840220750299	100112-4-865	ACL	1-1/8" TUBE CUSHION CLAMP ALUMINUM	\$12.20	BULK	EA	0.18
840220750305	100119-4-865	ACL	1.19" TUBE CUSHION CLAMP ALUMINUM	\$12.70	BULK	EA	0.18
840220750312	100125-4-865	ACL	1-1/4" TUBE CUSHION CLAMP ALUMINUM	\$12.70	BULK	EA	0.20
840220750329	100137-4-865	ACL	1-3/8" TUBE CUSHION CLAMP ALUMINUM	\$13.80	BULK	EA	0.20
840220750336	100150-4-865	ACL	1-1/2" TUBE CUSHION CLAMP ALUMINUM	\$14.50	BULK	EA	0.10
840220750343	100162-4-865	ACL	1-5/8" TUBE CUSHION CLAMP ALUMINUM	\$16.10	BULK	EA	0.34
840220750350	100175-4-865	ACL	1-3/4" TUBE CUSHION CLAMP ALUMINUM	\$16.10	BULK	EA	0.27
840220750367	100187-4-865	ACL	1-7/8" TUBE CUSHION CLAMP ALUMINUM	\$17.30	BULK	EA	0.52
840220750374	100200-4-865	ACL	2" TUBE CUSHION CLAMP ALUMINUM	\$18.00	BULK	EA	0.32
840220750381	100212-4-865	ACL	2-1/8" TUBE CUSHION CLAMP ALUMINUM	\$18.20	BULK	EA	0.51
840220750398	100225-4-865	ACL	2-1/4" TUBE CUSHION CLAMP ALUMINUM	\$18.70	BULK	EA	0.54
840220750404	100237-4-865	ACL	2-3/8" TUBE CUSHION CLAMP ALUMINUM	\$20.00	BULK	EA	0.57
840220750411	100251-4-865	ACL	2-1/2" TUBE CUSHION CLAMP ALUMINUM	\$27.30	BULK	EA	0.58
840220750428	100262-4-865	ACL	2-5/8" TUBE CUSHION CLAMP ALUMINUM	\$31.20	BULK	EA	0.58
840220750435	100300-4-865	ACL	3" TUBE CUSHION CLAMP ALUMINUM	\$31.80	BULK	EA	0.69
840220750442	100312-4-865	ACL	3-1/8" TUBE CUSHION CLAMP ALUMINUM	\$33.00	BULK	EA	0.72
840220750459	100337-4-865	ACL	3-3/8" TUBE CUSHION CLAMP ALUMINUM	\$35.10	BULK	EA	0.76
840220750466	100362-4-865	ACL	3-5/8" TUBE CUSHION CLAMP ALUMINUM	\$36.50	BULK	EA	0.80
840220750473	100400-4-865	ACL	4" TUBE CUSHION CLAMP ALUMINUM	\$38.60	BULK	EA	0.84
840220750480	100412-4-865	ACL	4-1/8" TUBE CUSHION CLAMP ALUMINUM	\$38.60	BULK	EA	0.88
840220750497	100425-4-865	ACL	4-1/4" TUBE CUSHION CLAMP ALUMINUM	\$39.70	BULK	EA	0.92
840220750503	100462-4-865	ACL	4-5/8" TUBE CUSHION CLAMP ALUMINUM	\$58.50	BULK	EA	0.97
840220750510	100500-4-865	ACL	5" TUBE CUSHION CLAMP ALUMINUM	\$85.50	BULK	EA	1.02
840220750527	100512-4-865	ACL	5-1/8" TUBE CUSHION CLAMP ALUMINUM	\$86.70	BULK	EA	1.07
840220750534	100600-4-865	ACL	6" TUBE CUSHION CLAMP ALUMINUM	\$91.70	BULK	EA	1.12
840220750541	100612-4-865	ACL	6-1/8" TUBE CUSHION CLAMP ALUMINUM	\$92.20	BULK	EA	1.18
840220750558	100637-4-865	ACL	6-3/8" TUBE CUSHION CLAMP ALUMINUM	\$92.50	BULK	EA	1.24
840220750565	100650-4-865	ACL	6-1/2" TUBE CUSHION CLAMP ALUMINUM	\$92.60	BULK	EA	1.30
HYDRAZORB CUSHIONED CLAMP PIPE SIZES ALUMINUM				SUGGESTED LIST PRICE	STANDARD QTY	UNIT OF MEASURE	WEIGHT PER UOM
840220750572	200025-4-865	ACL	1/4" PIPE CUSHION CLAMP ALUMINUM	\$7.70	BULK	EA	0.16
840220750589	200037-4-865	ACL	3/8" PIPE CUSHION CLAMP ALUMINUM	\$8.40	BULK	EA	0.17
840220750596	200050-4-865	ACL	1/2" PIPE CUSHION CLAMP ALUMINUM	\$9.50	BULK	EA	0.21
840220750602	200075-4-865	ACL	3/4" PIPE CUSHION CLAMP ALUMINUM	\$11.90	BULK	EA	0.31
840220750619	200100-4-865	ACL	1" PIPE CUSHION CLAMP ALUMINUM	\$13.80	BULK	EA	0.43
840220750626	200125-4-865	ACL	1-1/4" PIPE CUSHION CLAMP ALUMINUM	\$16.10	BULK	EA	0.48
840220750633	200150-4-865	ACL	1-1/2" PIPE CUSHION CLAMP ALUMINUM	\$19.80	BULK	EA	0.52
840220750640	200200-4-865	ACL	2" PIPE CUSHION CLAMP ALUMINUM	\$20.00	BULK	EA	0.61
840220750657	200250-4-865	ACL	2-1/2" PIPE CUSHION CLAMP ALUMINUM	\$31.40	BULK	EA	0.62
840220750664	200300-4-865	ACL	3" PIPE CUSHION CLAMP ALUMINUM	\$36.10	BULK	EA	0.72
840220750671	200350-4-865	ACL	3-1/2" PIPE CUSHION CLAMP ALUMINUM	\$43.90	BULK	EA	0.76
840220750688	200400-4-865	ACL	4" PIPE CUSHION CLAMP ALUMINUM	\$58.50	BULK	EA	0.95
840220750695	200500-4-865	ACL	5" PIPE CUSHION CLAMP ALUMINUM	\$75.80	BULK	EA	1.00
840220750701	200600-4-865	ACL	6" PIPE CUSHION CLAMP ALUMINUM	\$92.70	BULK	EA	1.05
840220750718	200800-4-865	ACL	8" PIPE CUSHION CLAMP ALUMINUM	\$139.20	BULK	EA	1.10
KLO-SHURE COUPLINGS 7 SERIES 3/8" WALL				SUGGESTED LIST PRICE	STANDARD QTY	UNIT OF MEASURE	WEIGHT PER UOM
840220750725	723025	AK7	1/4" KLOSHURE 7 SERIES 3/8" WALL	\$4.60	40	EA	0.20
840220750732	723037	AK7	3/8" KLOSHURE 7 SERIES 3/8" WALL	\$4.90	25	EA	0.20
840220750749	723050	AK7	1/2" KLOSHURE 7 SERIES 3/8" WALL	\$5.70	20	EA	0.25
840220750756	723062	AK7	5/8" KLOSHURE 7 SERIES 3/8" WALL	\$6.10	20	EA	0.30
840220750763	723075	AK7	3/4" KLOSHURE 7 SERIES 3/8" WALL	\$6.70	20	EA	0.35
840220750770	723087	AK7	7/8" KLOSHURE 7 SERIES 3/8" WALL	\$7.20	20	EA	0.40
840220750787	723100	AK7	1" KLOSHURE 7 SERIES 3/8" WALL	\$8.00	20	EA	0.35
840220750794	723112	AK7	1-1/8" KLOSHURE 7 SERIES 3/8" WALL	\$8.50	20	EA	0.40
840220750800	723137	AK7	1-3/8" KLOSHURE 7 SERIES 3/8" WALL	\$9.50	20	EA	0.45
840220750817	723162	AK7	1-5/8" KLOSHURE 7 SERIES 3/8" WALL	\$13.20	10	EA	0.45
840220750824	723212	AK7	2-1/8" KLOSHURE 7 SERIES 3/8" WALL	\$14.90	10	EA	0.55

SUGGESTED LIST PRICES EFFECTIVE 03-04-2024

WESANCO ZSI HYDRAZORB UPC NUMBER	WESANCO ZSI HYDRAZORB PART NUMBER	ITEM CLASS	DESCRIPTION	SUGGESTED LIST PRICE	STANDARD QTY	UNIT OF MEASURE	WEIGHT PER UOM
KLO-SHURE COUPLINGS 7 SERIES 1/2" WALL				SUGGESTED LIST PRICE	STANDARD QTY	UNIT OF MEASURE	WEIGHT PER UOM
840220750831	724025	AK7	1/4" KLOSHURE 7 SERIES 1/2" WALL	\$6.00	25	EA	0.20
840220750848	724037	AK7	3/8" KLOSHURE 7 SERIES 1/2" WALL	\$6.10	25	EA	0.30
840220750855	724050	AK7	1/2" KLOSHURE 7 SERIES 1/2" WALL	\$6.70	20	EA	0.35
840220750862	724062	AK7	5/8" KLOSHURE 7 SERIES 1/2" WALL	\$7.20	20	EA	0.40
840220750879	724075	AK7	3/4" KLOSHURE 7 SERIES 1/2" WALL	\$8.00	20	EA	0.35
840220750886	724087	AK7	7/8" KLOSHURE 7 SERIES 1/2" WALL	\$8.50	20	EA	0.40
840220750893	724100	AK7	1" KLOSHURE 7 SERIES 1/2" WALL	\$8.80	20	EA	0.45
840220750909	724112	AK7	1-1/8" KLOSHURE 7 SERIES 1/2" WALL	\$9.50	20	EA	0.45
840220750916	724137	AK7	1-3/8" KLOSHURE 7 SERIES 1/2" WALL	\$13.20	20	EA	0.45
840220750923	724162	AK7	1-5/8" KLOSHURE 7 SERIES 1/2" WALL	\$14.10	10	EA	0.50
840220750930	724212	AK7	2-1/8" KLOSHURE 7 SERIES 1/2" WALL	\$18.50	10	EA	0.60
840220750947	724262	AK7	2-5/8" KLOSHURE 7 SERIES 1/2" WALL	\$24.60	10	EA	0.70
840220750954	724312	AK7	3-1/8" KLOSHURE 7 SERIES 1/2" WALL	\$25.50	10	EA	0.80
840220750961	724362	AK7	3-5/8" KLOSHURE 7 SERIES 1/2" WALL	\$35.70	10	EA	0.85
840220750978	724412	AK7	4-1/8" KLOSHURE 7 SERIES 1/2" WALL	\$46.20	10	EA	0.95
KLO-SHURE COUPLINGS 7 SERIES 3/4" WALL				SUGGESTED LIST PRICE	STANDARD QTY	UNIT OF MEASURE	WEIGHT PER UOM
840220750985	726025	AK7	1/4" KLOSHURE 7 SERIES 3/4" WALL	\$8.00	20	EA	0.35
840220750992	726037	AK7	3/8" KLOSHURE 7 SERIES 3/4" WALL	\$8.50	20	EA	0.40
840220751005	726050	AK7	1/2" KLOSHURE 7 SERIES 3/4" WALL	\$8.80	10	EA	0.45
840220751012	726062	AK7	5/8" KLOSHURE 7 SERIES 3/4" WALL	\$9.50	10	EA	0.45
840220751029	726075	AK7	3/4" KLOSHURE 7 SERIES 3/4" WALL	\$11.30	10	EA	0.45
840220751036	726087	AK7	7/8" KLOSHURE 7 SERIES 3/4" WALL	\$13.00	10	EA	0.45
840220751043	726112	AK7	1-1/8" KLOSHURE 7 SERIES 3/4" WALL	\$14.10	10	EA	0.55
840220751050	726137	AK7	1-3/8" KLOSHURE 7 SERIES 3/4" WALL	\$14.90	10	EA	0.55
840220751067	726162	AK7	1-5/8" KLOSHURE 7 SERIES 3/4" WALL	\$18.50	10	EA	0.60
840220751074	726212	AK7	2-1/8" KLOSHURE 7 SERIES 3/4" WALL	\$24.60	10	EA	0.70
840220751081	726262	AK7	2-5/8" KLOSHURE 7 SERIES 3/4" WALL	\$25.50	10	EA	0.80
840220751098	726312	AK7	3-1/8" KLOSHURE 7 SERIES 3/4" WALL	\$35.70	10	EA	0.85
840220751104	726362	AK7	3-5/8" KLOSHURE 7 SERIES 3/4" WALL	\$46.20	10	EA	0.95
840220751111	726412	AK7	4-1/8" KLOSHURE 7 SERIES 3/4" WALL	\$73.70	10	EA	1.10
KLO-SHURE COUPLINGS 7 SERIES 1" WALL				SUGGESTED LIST PRICE	STANDARD QTY	UNIT OF MEASURE	WEIGHT PER UOM
840220751128	728025	AK7	1/4" KLOSHURE 7 SERIES 1" WALL	\$13.20	10	EA	0.45
840220751135	728031	AK7	5/16" KLOSHURE 7 SERIES 1" WALL	\$13.20	10	EA	0.45
840220751142	728037	AK7	3/8" KLOSHURE 7 SERIES 1" WALL	\$13.20	10	EA	0.45
840220751159	728050	AK7	1/2" KLOSHURE 7 SERIES 1" WALL	\$13.80	10	EA	0.55
840220751166	728062	AK7	5/8" KLOSHURE 7 SERIES 1" WALL	\$14.10	10	EA	0.55
840220751173	728075	AK7	3/4" KLOSHURE 7 SERIES 1" WALL	\$14.50	10	EA	0.55
840220751180	728087	AK7	7/8" KLOSHURE 7 SERIES 1" WALL	\$14.90	10	EA	0.55
840220751197	728112	AK7	1-1/8" KLOSHURE 7 SERIES 1" WALL	\$18.50	10	EA	0.65
840220751203	728137	AK7	1-3/8" KLOSHURE 7 SERIES 1" WALL	\$18.90	10	EA	0.65
840220751210	728162	AK7	1-5/8" KLOSHURE 7 SERIES 1" WALL	\$24.60	10	EA	0.75
840220751227	728212	AK7	2-1/8" KLOSHURE 7 SERIES 1" WALL	\$25.20	10	EA	0.80
840220751234	728262	AK7	2-5/8" KLOSHURE 7 SERIES 1" WALL	\$35.70	10	EA	0.85
840220751241	728312	AK7	3-1/8" KLOSHURE 7 SERIES 1" WALL	\$46.20	10	EA	0.95
840220751258	728362	AK7	3-5/8" KLOSHURE 7 SERIES 1" WALL	\$73.70	10	EA	1.10
840220751265	728412	AK7	4-1/8" KLOSHURE 7 SERIES 1" WALL	\$94.00	5	EA	1.20
KLO-SHURE COUPLINGS 7 SERIES 1-1/2" WALL				SUGGESTED LIST PRICE	STANDARD QTY	UNIT OF MEASURE	WEIGHT PER UOM
840220751272	729031	AK7	5/16" KLOSHURE 7 SERIES 1-1/2" WALL	\$21.00	10	EA	0.65
840220751289	729037	AK7	3/8" KLOSHURE 7 SERIES 1-1/2" WALL	\$21.00	10	EA	0.70
840220751296	729050	AK7	1/2" KLOSHURE 7 SERIES 1-1/2" WALL	\$23.90	10	EA	0.70
840220751302	729062	AK7	5/8" KLOSHURE 7 SERIES 1-1/2" WALL	\$24.60	10	EA	0.75
840220751319	729087	AK7	7/8" KLOSHURE 7 SERIES 1-1/2" WALL	\$25.20	10	EA	0.80
840220751326	729112	AK7	1-1/8" KLOSHURE 7 SERIES 1-1/2" WALL	\$26.30	10	EA	0.85
840220751333	729137	AK7	1-3/8" KLOSHURE 7 SERIES 1-1/2" WALL	\$30.40	10	EA	0.90
840220751340	729162	AK7	1-5/8" KLOSHURE 7 SERIES 1-1/2" WALL	\$35.70	10	EA	0.95
840220751357	729212	AK7	2-1/8" KLOSHURE 7 SERIES 1-1/2" WALL	\$46.20	10	EA	1.00
840220751364	729262	AK7	2-5/8" KLOSHURE 7 SERIES 1-1/2" WALL	\$67.00	10	EA	1.10
840220751371	729312	AK7	3-1/8" KLOSHURE 7 SERIES 1-1/2" WALL	\$94.00	5	EA	1.20
840220751388	729412	AK7	4-1/8" KLOSHURE 7 SERIES 1-1/2" WALL	\$121.50	5	EA	1.55
KLO-SHURE COUPLINGS 7 SERIES 3/8" WALL SS 304				SUGGESTED LIST PRICE	STANDARD QTY	UNIT OF MEASURE	WEIGHT PER UOM
840220751395	723025-4-555	A7S	1/4" KLOSHURE 7 SERIES 3/8" WALL 304SS	\$9.20	BULK	EA	0.20
840220751401	723037-4-555	A7S	3/8" KLOSHURE 7 SERIES 3/8" WALL 304SS	\$9.40	BULK	EA	0.35
840220751418	723050-4-555	A7S	1/2" KLOSHURE 7 SERIES 3/8" WALL 304SS	\$10.40	BULK	EA	0.35
840220751425	723062-4-555	A7S	5/8" KLOSHURE 7 SERIES 3/8" WALL 304SS	\$14.00	BULK	EA	0.37
840220751432	723075-4-555	A7S	3/4" KLOSHURE 7 SERIES 3/8" WALL 304SS	\$14.40	BULK	EA	0.44
840220751449	723087-4-555	A7S	7/8" KLOSHURE 7 SERIES 3/8" WALL 304SS	\$16.90	BULK	EA	0.46
840220751456	723100-4-555	A7S	1" KLOSHURE 7 SERIES 3/8" WALL 304SS	\$17.80	BULK	EA	0.48

SUGGESTED LIST PRICES EFFECTIVE 03-04-2024

WESANCO ZSI HYDRAZORB UPC NUMBER	WESANCO ZSI HYDRAZORB PART NUMBER	ITEM CLASS	DESCRIPTION	SUGGESTED LIST PRICE	STANDARD QTY	UNIT OF MEASURE	WEIGHT PER UOM
840220751463	723112-4-555	A7S	1-1/8" KLOSHURE 7 SERIES 3/8" WALL 304SS	\$18.60	BULK	EA	0.51
840220751470	723137-4-555	A7S	1-3/8" KLOSHURE 7 SERIES 3/8" WALL 304SS	\$19.60	BULK	EA	0.53
840220751487	723162-4-555	A7S	1-5/8" KLOSHURE 7 SERIES 3/8" WALL 304SS	\$20.50	BULK	EA	0.56
840220751494	723212-4-555	A7S	2-1/8" KLOSHURE 7 SERIES 3/8" WALL 304SS	\$21.60	BULK	EA	0.59
KLO-SHURE COUPLINGS 7 SERIES 1/2" WALL SS 304				SUGGESTED LIST PRICE	STANDARD QTY	UNIT OF MEASURE	WEIGHT PER UOM
840220751500	724025-4-555	A7S	1/4" KLOSHURE 7 SERIES 1/2" WALL 304SS	\$13.80	BULK	EA	0.35
840220751517	724037-4-555	A7S	3/8" KLOSHURE 7 SERIES 1/2" WALL 304SS	\$14.00	BULK	EA	0.37
840220751524	724050-4-555	A7S	1/2" KLOSHURE 7 SERIES 1/2" WALL 304SS	\$14.40	BULK	EA	0.44
840220751531	724062-4-555	A7S	5/8" KLOSHURE 7 SERIES 1/2" WALL 304SS	\$15.80	BULK	EA	0.46
840220751548	724075-4-555	A7S	3/4" KLOSHURE 7 SERIES 1/2" WALL 304SS	\$16.90	BULK	EA	0.48
840220751555	724087-4-555	A7S	7/8" KLOSHURE 7 SERIES 1/2" WALL 304SS	\$18.20	BULK	EA	0.50
840220751562	724100-4-555	A7S	1" KLOSHURE 7 SERIES 1/2" WALL 304SS	\$19.10	BULK	EA	0.51
840220751579	724112-4-555	A7S	1-1/8" KLOSHURE 7 SERIES 1/2" WALL 304SS	\$20.50	BULK	EA	0.52
840220751586	724137-4-555	A7S	1-3/8" KLOSHURE 7 SERIES 1/2" WALL 304SS	\$25.80	BULK	EA	0.59
840220751593	724162-4-555	A7S	1-5/8" KLOSHURE 7 SERIES 1/2" WALL 304SS	\$26.80	BULK	EA	0.63
840220751609	724212-4-555	A7S	2-1/8" KLOSHURE 7 SERIES 1/2" WALL 304SS	\$32.70	BULK	EA	0.73
840220751616	724262-4-555	A7S	2-5/8" KLOSHURE 7 SERIES 1/2" WALL 304SS	\$40.20	BULK	EA	0.78
840220751623	724312-4-555	A7S	3-1/8" KLOSHURE 7 SERIES 1/2" WALL 304SS	\$42.20	BULK	EA	0.79
840220751630	724362-4-555	A7S	3-5/8" KLOSHURE 7 SERIES 1/2" WALL 304SS	\$44.40	BULK	EA	0.80
840220751647	724412-4-555	A7S	4-1/8" KLOSHURE 7 SERIES 1/2" WALL 304SS	\$46.60	BULK	EA	0.81
KLO-SHURE COUPLINGS 7 SERIES 3/4" WALL SS 304				SUGGESTED LIST PRICE	STANDARD QTY	UNIT OF MEASURE	WEIGHT PER UOM
840220751654	726025-4-555	A7S	1/4" KLOSHURE 7 SERIES 3/4" WALL 304SS	\$15.80	BULK	EA	0.48
840220751661	726037-4-555	A7S	3/8" KLOSHURE 7 SERIES 3/4" WALL 304SS	\$16.70	BULK	EA	0.50
840220751678	726050-4-555	A7S	1/2" KLOSHURE 7 SERIES 3/4" WALL 304SS	\$19.80	BULK	EA	0.41
840220751685	726062-4-555	A7S	5/8" KLOSHURE 7 SERIES 3/4" WALL 304SS	\$20.50	BULK	EA	0.52
840220751692	726075-4-555	A7S	3/4" KLOSHURE 7 SERIES 3/4" WALL 304SS	\$21.10	BULK	EA	0.45
840220751708	726087-4-555	A7S	7/8" KLOSHURE 7 SERIES 3/4" WALL 304SS	\$26.30	BULK	EA	0.59
840220751715	726112-4-555	A7S	1-1/8" KLOSHURE 7 SERIES 3/4" WALL 304SS	\$27.80	BULK	EA	0.63
840220751722	726137-4-555	A7S	1-3/8" KLOSHURE 7 SERIES 3/4" WALL 304SS	\$29.00	BULK	EA	0.68
840220751739	726162-4-555	A7S	1-5/8" KLOSHURE 7 SERIES 3/4" WALL 304SS	\$32.70	BULK	EA	0.73
840220751746	726212-4-555	A7S	2-1/8" KLOSHURE 7 SERIES 3/4" WALL 304SS	\$40.20	BULK	EA	0.77
840220751753	726262-4-555	A7S	2-5/8" KLOSHURE 7 SERIES 3/4" WALL 304SS	\$43.70	BULK	EA	0.86
840220751760	726312-4-555	A7S	3-1/8" KLOSHURE 7 SERIES 3/4" WALL 304SS	\$46.90	BULK	EA	0.85
840220751777	726362-4-555	A7S	3-5/8" KLOSHURE 7 SERIES 3/4" WALL 304SS	\$70.40	BULK	EA	1.05
840220751784	726412-4-555	A7S	4-1/8" KLOSHURE 7 SERIES 3/4" WALL 304SS	\$85.30	BULK	EA	1.21
KLO-SHURE COUPLINGS 7 SERIES 1" WALL SS 304				SUGGESTED LIST PRICE	STANDARD QTY	UNIT OF MEASURE	WEIGHT PER UOM
840220751791	728025-4-555	A7S	1/4" KLOSHURE 7 SERIES 1" WALL 304SS	\$26.30	BULK	EA	0.59
840220751807	728031-4-555	A7S	5/16" KLOSHURE 7 SERIES 1" WALL 304SS	\$27.20	BULK	EA	0.59
840220751814	728037-4-555	A7S	3/8" KLOSHURE 7 SERIES 1" WALL 304SS	\$27.90	BULK	EA	0.59
840220751821	728050-4-555	A7S	1/2" KLOSHURE 7 SERIES 1" WALL 304SS	\$29.30	BULK	EA	0.59
840220751838	728062-4-555	A7S	5/8" KLOSHURE 7 SERIES 1" WALL 304SS	\$30.70	BULK	EA	0.63
840220751845	728075-4-555	A7S	3/4" KLOSHURE 7 SERIES 1" WALL 304SS	\$34.80	BULK	EA	0.68
840220751852	728087-4-555	A7S	7/8" KLOSHURE 7 SERIES 1" WALL 304SS	\$35.20	BULK	EA	0.68
840220751869	728112-4-555	A7S	1-1/8" KLOSHURE 7 SERIES 1" WALL 304SS	\$36.20	BULK	EA	0.73
840220751876	728137-4-555	A7S	1-3/8" KLOSHURE 7 SERIES 1" WALL 304SS	\$37.60	BULK	EA	0.76
840220751883	728162-4-555	A7S	1-5/8" KLOSHURE 7 SERIES 1" WALL 304SS	\$40.50	BULK	EA	0.78
840220751890	728212-4-555	A7S	2-1/8" KLOSHURE 7 SERIES 1" WALL 304SS	\$45.40	BULK	EA	0.86
840220751906	728262-4-555	A7S	2-5/8" KLOSHURE 7 SERIES 1" WALL 304SS	\$55.80	BULK	EA	0.96
840220751913	728312-4-555	A7S	3-1/8" KLOSHURE 7 SERIES 1" WALL 304SS	\$93.10	BULK	EA	1.05
840220751920	728362-4-555	A7S	3-5/8" KLOSHURE 7 SERIES 1" WALL 304SS	\$105.20	BULK	EA	1.20
840220751937	728412-4-555	A7S	4-1/8" KLOSHURE 7 SERIES 1" WALL 304SS	\$130.20	BULK	EA	1.23
KLO-SHURE COUPLINGS 7 SERIES 1-1/2" WALL SS 304				SUGGESTED LIST PRICE	STANDARD QTY	UNIT OF MEASURE	WEIGHT PER UOM
840220751944	729031-4-555	A7S	5/16" KLOSHURE 7 SERIES 1-1/2" WALL 304SS	\$35.70	BULK	EA	0.74
840220751951	729037-4-555	A7S	3/8" KLOSHURE 7 SERIES 1-1/2" WALL 304SS	\$37.60	BULK	EA	0.76
840220751968	729050-4-555	A7S	1/2" KLOSHURE 7 SERIES 1-1/2" WALL 304SS	\$40.00	BULK	EA	0.79
840220751975	729062-4-555	A7S	5/8" KLOSHURE 7 SERIES 1-1/2" WALL 304SS	\$40.20	BULK	EA	0.78
840220751982	729087-4-555	A7S	7/8" KLOSHURE 7 SERIES 1-1/2" WALL 304SS	\$42.20	BULK	EA	0.84
840220751999	729112-4-555	A7S	1-1/8" KLOSHURE 7 SERIES 1-1/2" WALL 304SS	\$45.90	BULK	EA	0.86
840220752002	729137-4-555	A7S	1-3/8" KLOSHURE 7 SERIES 1-1/2" WALL 304SS	\$50.80	BULK	EA	0.00
840220752019	729162-4-555	A7S	1-5/8" KLOSHURE 7 SERIES 1-1/2" WALL 304SS	\$55.80	BULK	EA	0.96
840220752026	729212-4-555	A7S	2-1/8" KLOSHURE 7 SERIES 1-1/2" WALL 304SS	\$93.10	BULK	EA	1.05
840220752033	729262-4-555	A7S	2-5/8" KLOSHURE 7 SERIES 1-1/2" WALL 304SS	\$128.40	BULK	EA	1.21
840220752040	729312-4-555	A7S	3-1/8" KLOSHURE 7 SERIES 1-1/2" WALL 304SS	\$150.00	BULK	EA	1.23
840220752057	729412-4-555	A7S	4-1/8" KLOSHURE 7 SERIES 1-1/2" WALL 304SS	\$157.60	BULK	EA	1.29
KLO-SHURE COUPLINGS 7 SERIES 3/8" WALL SS 316				SUGGESTED LIST PRICE	STANDARD QTY	UNIT OF MEASURE	WEIGHT PER UOM
840220752064	723025-4-666	A7S	1/4" KLOSHURE 7 SERIES 3/8" WALL 316SS	\$10.80	BULK	EA	0.20
840220752071	723037-4-666	A7S	3/8" KLOSHURE 7 SERIES 3/8" WALL 316SS	\$11.10	BULK	EA	0.35
840220752088	723050-4-666	A7S	1/2" KLOSHURE 7 SERIES 3/8" WALL 316SS	\$12.10	BULK	EA	0.35

SUGGESTED LIST PRICES EFFECTIVE 03-04-2024

WESANCO ZSI HYDRAZORB UPC NUMBER	WESANCO ZSI HYDRAZORB PART NUMBER	ITEM CLASS	DESCRIPTION	SUGGESTED LIST PRICE	STANDARD QTY	UNIT OF MEASURE	WEIGHT PER UOM
840220752095	723062-4-666	A7S	5/8" KLOSHURE 7 SERIES 3/8" WALL 316SS	\$16.10	BULK	EA	0.37
840220752101	723075-4-666	A7S	3/4" KLOSHURE 7 SERIES 3/8" WALL 316SS	\$16.70	BULK	EA	0.44
840220752118	723087-4-666	A7S	7/8" KLOSHURE 7 SERIES 3/8" WALL 316SS	\$19.80	BULK	EA	0.46
840220752125	723100-4-666	A7S	1" KLOSHURE 7 SERIES 3/8" WALL 316SS	\$20.70	BULK	EA	0.48
840220752132	723112-4-666	A7S	1-1/8" KLOSHURE 7 SERIES 3/8" WALL 316SS	\$21.80	BULK	EA	0.51
840220752149	723137-4-666	A7S	1-3/8" KLOSHURE 7 SERIES 3/8" WALL 316SS	\$22.80	BULK	EA	0.53
840220752156	723162-4-666	A7S	1-5/8" KLOSHURE 7 SERIES 3/8" WALL 316SS	\$24.00	BULK	EA	0.56
840220752163	723212-4-666	A7S	2-1/8" KLOSHURE 7 SERIES 3/8" WALL 316SS	\$25.20	BULK	EA	0.59
KLO-SHURE COUPLINGS 7 SERIES 1/2" WALL SS 316				SUGGESTED LIST PRICE	STANDARD QTY	UNIT OF MEASURE	WEIGHT PER UOM
840220752170	724025-4-666	A7S	1/4" KLOSHURE 7 SERIES 1/2" WALL 316SS	\$11.90	BULK	EA	0.35
840220752187	724037-4-666	A7S	3/8" KLOSHURE 7 SERIES 1/2" WALL 316SS	\$13.60	BULK	EA	0.37
840220752194	724050-4-666	A7S	1/2" KLOSHURE 7 SERIES 1/2" WALL 316SS	\$14.10	BULK	EA	0.44
840220752200	724062-4-666	A7S	5/8" KLOSHURE 7 SERIES 1/2" WALL 316SS	\$15.30	BULK	EA	0.46
840220752217	724075-4-666	A7S	3/4" KLOSHURE 7 SERIES 1/2" WALL 316SS	\$16.60	BULK	EA	0.48
840220752224	724087-4-666	A7S	7/8" KLOSHURE 7 SERIES 1/2" WALL 316SS	\$18.30	BULK	EA	0.50
840220752231	724100-4-666	A7S	1" KLOSHURE 7 SERIES 1/2" WALL 316SS	\$19.20	BULK	EA	0.51
840220752248	724112-4-666	A7S	1-1/8" KLOSHURE 7 SERIES 1/2" WALL 316SS	\$23.50	BULK	EA	0.52
840220752255	724137-4-666	A7S	1-3/8" KLOSHURE 7 SERIES 1/2" WALL 316SS	\$29.60	BULK	EA	0.59
840220752262	724162-4-666	A7S	1-5/8" KLOSHURE 7 SERIES 1/2" WALL 316SS	\$30.90	BULK	EA	0.63
840220752279	724212-4-666	A7S	2-1/8" KLOSHURE 7 SERIES 1/2" WALL 316SS	\$37.60	BULK	EA	0.73
840220752286	724262-4-666	A7S	2-5/8" KLOSHURE 7 SERIES 1/2" WALL 316SS	\$39.50	BULK	EA	0.77
840220752293	724312-4-666	A7S	3-1/8" KLOSHURE 7 SERIES 1/2" WALL 316SS	\$41.50	BULK	EA	0.81
840220752309	724362-4-666	A7S	3-5/8" KLOSHURE 7 SERIES 1/2" WALL 316SS	\$43.60	BULK	EA	0.85
840220752316	724412-4-666	A7S	4-1/8" KLOSHURE 7 SERIES 1/2" WALL 316SS	\$45.80	BULK	EA	0.89
KLO-SHURE COUPLINGS 7 SERIES 3/4" WALL SS 316				SUGGESTED LIST PRICE	STANDARD QTY	UNIT OF MEASURE	WEIGHT PER UOM
840220752323	726025-4-666	A7S	1/4" KLOSHURE 7 SERIES 3/4" WALL 316SS	\$18.20	BULK	EA	0.47
840220752330	726037-4-666	A7S	3/8" KLOSHURE 7 SERIES 3/4" WALL 316SS	\$19.10	BULK	EA	0.50
840220752347	726050-4-666	A7S	1/2" KLOSHURE 7 SERIES 3/4" WALL 316SS	\$22.70	BULK	EA	0.41
840220752354	726062-4-666	A7S	5/8" KLOSHURE 7 SERIES 3/4" WALL 316SS	\$23.50	BULK	EA	0.52
840220752361	726075-4-666	A7S	3/4" KLOSHURE 7 SERIES 3/4" WALL 316SS	\$24.40	BULK	EA	0.45
840220752378	726087-4-666	A7S	7/8" KLOSHURE 7 SERIES 3/4" WALL 316SS	\$30.30	BULK	EA	0.59
840220752385	726112-4-666	A7S	1-1/8" KLOSHURE 7 SERIES 3/4" WALL 316SS	\$31.70	BULK	EA	0.63
840220752392	726137-4-666	A7S	1-3/8" KLOSHURE 7 SERIES 3/4" WALL 316SS	\$33.30	BULK	EA	0.68
840220752408	726162-4-666	A7S	1-5/8" KLOSHURE 7 SERIES 3/4" WALL 316SS	\$37.60	BULK	EA	0.73
840220752415	726212-4-666	A7S	2-1/8" KLOSHURE 7 SERIES 3/4" WALL 316SS	\$39.50	BULK	EA	0.77
840220752422	726262-4-666	A7S	2-5/8" KLOSHURE 7 SERIES 3/4" WALL 316SS	\$52.20	BULK	EA	0.81
840220752439	726312-4-666	A7S	3-1/8" KLOSHURE 7 SERIES 3/4" WALL 316SS	\$54.90	BULK	EA	0.85
840220752446	726362-4-666	A7S	3-5/8" KLOSHURE 7 SERIES 3/4" WALL 316SS	\$57.60	BULK	EA	0.89
840220752453	726412-4-666	A7S	4-1/8" KLOSHURE 7 SERIES 3/4" WALL 316SS	\$60.50	BULK	EA	0.93
KLO-SHURE COUPLINGS 7 SERIES 1" WALL SS 316				SUGGESTED LIST PRICE	STANDARD QTY	UNIT OF MEASURE	WEIGHT PER UOM
840220752460	728025-4-666	A7S	1/4" KLOSHURE 7 SERIES 1" WALL 316SS	\$30.30	BULK	EA	0.59
840220752477	728031-4-666	A7S	5/16" KLOSHURE 7 SERIES 1" WALL 316SS	\$31.40	BULK	EA	0.59
840220752484	728037-4-666	A7S	3/8" KLOSHURE 7 SERIES 1" WALL 316SS	\$32.10	BULK	EA	0.59
840220752491	728050-4-666	A7S	1/2" KLOSHURE 7 SERIES 1" WALL 316SS	\$32.70	BULK	EA	0.59
840220752507	728062-4-666	A7S	5/8" KLOSHURE 7 SERIES 1" WALL 316SS	\$32.90	BULK	EA	0.63
840220752514	728075-4-666	A7S	3/4" KLOSHURE 7 SERIES 1" WALL 316SS	\$33.70	BULK	EA	0.68
840220752521	728087-4-666	A7S	7/8" KLOSHURE 7 SERIES 1" WALL 316SS	\$34.00	BULK	EA	0.68
840220752538	728112-4-666	A7S	1-1/8" KLOSHURE 7 SERIES 1" WALL 316SS	\$35.10	BULK	EA	0.73
840220752545	728137-4-666	A7S	1-3/8" KLOSHURE 7 SERIES 1" WALL 316SS	\$43.30	BULK	EA	0.76
840220752552	728162-4-666	A7S	1-5/8" KLOSHURE 7 SERIES 1" WALL 316SS	\$45.40	BULK	EA	0.80
840220752569	728212-4-666	A7S	2-1/8" KLOSHURE 7 SERIES 1" WALL 316SS	\$52.30	BULK	EA	0.86
840220752576	728262-4-666	A7S	2-5/8" KLOSHURE 7 SERIES 1" WALL 316SS	\$55.00	BULK	EA	0.90
840220752583	728312-4-666	A7S	3-1/8" KLOSHURE 7 SERIES 1" WALL 316SS	\$57.70	BULK	EA	0.94
840220752590	728362-4-666	A7S	3-5/8" KLOSHURE 7 SERIES 1" WALL 316SS	\$60.60	BULK	EA	0.99
840220752606	728412-4-666	A7S	4-1/8" KLOSHURE 7 SERIES 1" WALL 316SS	\$63.60	BULK	EA	1.04
KLO-SHURE COUPLINGS 7 SERIES 1-1/2" WALL SS 316				SUGGESTED LIST PRICE	STANDARD QTY	UNIT OF MEASURE	WEIGHT PER UOM
840220752613	729031-4-666	A7S	5/16" KLOSHURE 7 SERIES 1-1/2" WALL 316SS	\$41.20	BULK	EA	0.72
840220752620	729037-4-666	A7S	3/8" KLOSHURE 7 SERIES 1-1/2" WALL 316SS	\$43.40	BULK	EA	0.76
840220752637	729050-4-666	A7S	1/2" KLOSHURE 7 SERIES 1-1/2" WALL 316SS	\$46.30	BULK	EA	0.79
840220752644	729062-4-666	A7S	5/8" KLOSHURE 7 SERIES 1-1/2" WALL 316SS	\$47.50	BULK	EA	0.83
840220752651	729087-4-666	A7S	7/8" KLOSHURE 7 SERIES 1-1/2" WALL 316SS	\$48.60	BULK	EA	0.84
840220752668	729112-4-666	A7S	1-1/8" KLOSHURE 7 SERIES 1-1/2" WALL 316SS	\$52.70	BULK	EA	0.86
840220752675	729137-4-666	A7S	1-3/8" KLOSHURE 7 SERIES 1-1/2" WALL 316SS	\$55.40	BULK	EA	0.90
840220752682	729162-4-666	A7S	1-5/8" KLOSHURE 7 SERIES 1-1/2" WALL 316SS	\$58.10	BULK	EA	0.94
840220752699	729212-4-666	A7S	2-1/8" KLOSHURE 7 SERIES 1-1/2" WALL 316SS	\$61.00	BULK	EA	0.99
840220752705	729262-4-666	A7S	2-5/8" KLOSHURE 7 SERIES 1-1/2" WALL 316SS	\$64.10	BULK	EA	1.04
840220752712	729312-4-666	A7S	3-1/8" KLOSHURE 7 SERIES 1-1/2" WALL 316SS	\$67.30	BULK	EA	1.09
840220752729	729412-4-666	A7S	4-1/8" KLOSHURE 7 SERIES 1-1/2" WALL 316SS	\$70.60	BULK	EA	1.15

SUGGESTED LIST PRICES EFFECTIVE 03-04-2024

WESANCO ZSI HYDRAZORB UPC NUMBER	WESANCO ZSI HYDRAZORB PART NUMBER	ITEM CLASS	DESCRIPTION	SUGGESTED LIST PRICE	STANDARD QTY	UNIT OF MEASURE	WEIGHT PER UOM
KLO-SHURE COUPLINGS 8 SERIES 1/2" WALL				SUGGESTED LIST PRICE	STANDARD QTY	UNIT OF MEASURE	WEIGHT PER UOM
840220752736	824050	AK8	1/2" KLOSHURE 8 SERIES 1/2" WALL	\$4.10	25	EA	0.05
840220752743	824062	AK8	5/8" KLOSHURE 8 SERIES 1/2" WALL	\$4.60	25	EA	0.06
840220752750	824087	AK8	7/8" KLOSHURE 8 SERIES 1/2" WALL	\$5.20	25	EA	0.07
840220752767	824112	AK8	1-1/8" KLOSHURE 8 SERIES 1/2" WALL	\$5.90	25	EA	0.08
840220752774	824137	AK8	1-3/8" KLOSHURE 8 SERIES 1/2" WALL	\$7.40	25	EA	0.09
840220752781	824162	AK8	1-5/8" KLOSHURE 8 SERIES 1/2" WALL	\$8.60	25	EA	0.11
840220752798	824212	AK8	2-1/8" KLOSHURE 8 SERIES 1/2" WALL	\$11.10	25	EA	0.13
KLO-SHURE COUPLINGS 8 SERIES 3/4" WALL				SUGGESTED LIST PRICE	STANDARD QTY	UNIT OF MEASURE	WEIGHT PER UOM
840220752804	826025	AK8	1/4" KLOSHURE 8 SERIES 3/4" WALL	\$4.90	25	EA	0.07
840220752811	826037	AK8	3/8" KLOSHURE 8 SERIES 3/4" WALL	\$5.20	25	EA	0.08
840220752828	826050	AK8	1/2" KLOSHURE 8 SERIES 3/4" WALL	\$5.70	25	EA	0.08
840220752835	826062	AK8	5/8" KLOSHURE 8 SERIES 3/4" WALL	\$5.90	25	EA	0.07
840220752842	826087	AK8	7/8" KLOSHURE 8 SERIES 3/4" WALL	\$7.40	25	EA	0.09
840220752859	826112	AK8	1-1/8" KLOSHURE 8 SERIES 3/4" WALL	\$8.60	25	EA	0.11
840220752866	826137	AK8	1-3/8" KLOSHURE 8 SERIES 3/4" WALL	\$9.30	25	EA	0.12
KLO-SHURE COUPLINGS 8 SERIES 1" WALL				SUGGESTED LIST PRICE	STANDARD QTY	UNIT OF MEASURE	WEIGHT PER UOM
840220752873	828087	AK8	7/8" KLOSHURE 8 SERIES 1" WALL	\$9.30	25	EA	0.12
840220752880	828112	AK8	1-1/8" KLOSHURE 8 SERIES 1" WALL	\$11.10	25	EA	0.13
840220752897	828137	AK8	1-3/8" KLOSHURE 8 SERIES 1" WALL	\$11.40	25	EA	0.14
840220752903	828162	AK8	1-5/8" KLOSHURE 8 SERIES 1" WALL	\$11.80	25	EA	0.15
840220752910	828212	AK8	2-1/8" KLOSHURE 8 SERIES 1" WALL	\$15.10	25	EA	0.16
840220752927	828262	AK8	2-5/8" KLOSHURE 8 SERIES 1" WALL	\$19.10	25	EA	0.17
KLO-SHURE COUPLINGS 9 SERIES TUBE 1/2" WALL				SUGGESTED LIST PRICE	STANDARD QTY	UNIT OF MEASURE	WEIGHT PER UOM
840220752934	924062	AK9	5/8" KLOSHURE 9 SERIES 1/2" WALL	\$7.20	20	EA	0.35
840220752941	924087	AK9	7/8" KLOSHURE 9 SERIES 1/2" WALL	\$8.50	20	EA	0.40
840220752958	924112	AK9	1-1/8" KLOSHURE 9 SERIES 1/2" WALL	\$8.80	20	EA	0.45
840220752965	924137	AK9	1-3/8" KLOSHURE 9 SERIES 1/2" WALL	\$13.20	10	EA	0.45
840220752972	924162	AK9	1-5/8" KLOSHURE 9 SERIES 1/2" WALL	\$14.10	10	EA	0.55
840220752989	924212	AK9	2-1/8" KLOSHURE 9 SERIES 1/2" WALL	\$18.50	10	EA	0.60
KLO-SHURE COUPLINGS 9 SERIES PIPE 1/2" WALL				SUGGESTED LIST PRICE	STANDARD QTY	UNIT OF MEASURE	WEIGHT PER UOM
840220752996	924084	AK9	1/2" PIPE KLOSHURE 9 SERIES 1/2" WALL	\$8.50	20	EA	0.40
840220753009	924105	AK9	3/4" PIPE KLOSHURE 9 SERIES 1/2" WALL	\$8.80	20	EA	0.45
840220753016	924131	AK9	1" PIPE KLOSHURE 9 SERIES 1/2" WALL	\$13.20	10	EA	0.45
840220753023	924166	AK9	1-1/4" PIPE KLOSHURE 9 SERIES 1/2" WALL	\$14.10	10	EA	0.55
840220753030	924190	AK9	1-1/2" PIPE KLOSHURE 9 SERIES 1/2" WALL	\$14.90	10	EA	0.60
KLO-SHURE COUPLINGS 9 SERIES TUBE 1" WALL				SUGGESTED LIST PRICE	STANDARD QTY	UNIT OF MEASURE	WEIGHT PER UOM
840220753047	928062	AK9	5/8" KLOSHURE 9 SERIES 1" WALL	\$14.90	10	EA	0.60
840220753054	928087	AK9	7/8" KLOSHURE 9 SERIES 1" WALL	\$16.40	10	EA	0.60
840220753061	928M25	AK9	25MM KLOSHURE 9 SERIES 1" WALL	\$17.90	10	EA	0.60
840220753078	928112	AK9	1-1/8" KLOSHURE 9 SERIES 1" WALL	\$18.60	10	EA	0.60
840220753085	928M32	AK9	32MM KLOSHURE 9 SERIES 1" WALL	\$19.60	10	EA	0.70
840220753092	928137	AK9	1-3/8" KLOSHURE 9 SERIES 1" WALL	\$21.00	10	EA	0.70
840220753108	928M40	AK9	40MM KLOSHURE 9 SERIES 1" WALL	\$22.70	10	EA	0.70
840220753115	928162	AK9	1-5/8" KLOSHURE 9 SERIES 1" WALL	\$24.20	10	EA	7.25
840220753122	928M50	AK9	50MM KLOSHURE 9 SERIES 1" WALL	\$24.90	10	EA	0.80
840220753139	928212	AK9	2-1/8" KLOSHURE 9 SERIES 1" WALL	\$25.50	10	EA	0.80
840220753146	928M63	AK9	63MM KLOSHURE 9 SERIES 1" WALL	\$29.20	10	EA	0.90
840220753153	928262	AK9	2-5/8" KLOSHURE 9 SERIES 1" WALL	\$30.40	10	EA	0.85
840220753160	928M75	AK9	75MM KLOSHURE 9 SERIES 1" WALL	\$49.20	10	EA	0.95
840220753177	928350	AK9	3" KLOSHURE 9 SERIES 1" WALL	\$73.70	10	EA	1.15
840220753184	928312	AK9	3-1/8" KLOSHURE 9 SERIES 1" WALL	\$74.00	10	EA	0.95
840220753191	928M90	AK9	90MM KLOSHURE 9 SERIES 1" WALL	\$74.70	10	EA	1.15
840220753207	928362	AK9	3-5/8" KLOSHURE 9 SERIES 1" WALL	\$75.50	5	EA	1.15
840220753214	928412	AK9	4-1/8" KLOSHURE 9 SERIES 1" WALL	\$107.70	5	EA	1.45
840220753221	928512	AK9	5-1/8" KLOSHURE 9 SERIES 1" WALL	\$135.30	5	EA	1.75
KLO-SHURE COUPLINGS 9 SERIES PIPE 1" WALL				SUGGESTED LIST PRICE	STANDARD QTY	UNIT OF MEASURE	WEIGHT PER UOM
840220753238	928084	AK9	1/2" PIPE KLOSHURE 9 SERIES 1" WALL	\$14.90	10	EA	0.60
840220753245	928105	AK9	3/4" PIPE KLOSHURE 9 SERIES 1" WALL	\$14.90	10	EA	0.60
840220753252	928131	AK9	1" PIPE KLOSHURE 9 SERIES 1" WALL	\$18.90	10	EA	0.70
840220753269	928166	AK9	1-1/4" PIPE KLOSHURE 9 SERIES 1" WALL	\$18.90	10	EA	0.70
840220753276	928190	AK9	1-1/2" PIPE KLOSHURE 9 SERIES 1" WALL	\$25.50	10	EA	0.75
840220753283	928237	AK9	2" PIPE KLOSHURE 9 SERIES 1" WALL	\$30.40	10	EA	0.85

SUGGESTED LIST PRICES EFFECTIVE 03-04-2024

WESANCO ZSI HYDRAZORB UPC NUMBER	WESANCO ZSI HYDRAZORB PART NUMBER	ITEM CLASS	DESCRIPTION	SUGGESTED LIST PRICE	STANDARD QTY	UNIT OF MEASURE	WEIGHT PER UOM
840220753290	928287	AK9	2-1/2" PIPE KLOSHURE 9 SERIES 1" WALL	\$46.20	10	EA	0.90
KLO-SHURE COUPLINGS 9 SERIES TUBE 1-1/2" WALL				SUGGESTED LIST PRICE	STANDARD QTY	UNIT OF MEASURE	WEIGHT PER UOM
840220753306	929087	AK9	7/8" KLOSHURE 9 SERIES 1-1/2" WALL	\$25.50	10	EA	0.80
840220753313	929M25	AK9	25MM KLOSHURE 9 SERIES 1-1/2" WALL	\$25.50	10	EA	0.80
840220753320	929112	AK9	1-1/8" KLOSHURE 9 SERIES 1-1/2" WALL	\$25.50	10	EA	0.80
840220753337	929M32	AK9	32MM KLOSHURE 9 SERIES 1-1/2" WALL	\$25.50	10	EA	0.80
840220753344	929137	AK9	1-3/8" KLOSHURE 9 SERIES 1-1/2" WALL	\$30.40	10	EA	0.90
840220753351	929M40	AK9	40MM KLOSHURE 9 SERIES 1-1/2" WALL	\$46.20	10	EA	0.95
840220753368	929162	AK9	1-5/8" KLOSHURE 9 SERIES 1-1/2" WALL	\$30.40	10	EA	1.00
840220753375	929M50	AK9	50MM KLOSHURE 9 SERIES 1-1/2" WALL	\$46.20	10	EA	1.00
840220753382	929212	AK9	2-1/8" KLOSHURE 9 SERIES 1-1/2" WALL	\$46.20	10	EA	0.95
840220753399	929M63	AK9	63MM KLOSHURE 9 SERIES 1-1/2" WALL	\$73.70	5	EA	1.15
840220753405	929262	AK9	2-5/8" KLOSHURE 9 SERIES 1-1/2" WALL	\$73.70	5	EA	1.15
840220753412	929M75	AK9	75MM KLOSHURE 9 SERIES 1-1/2" WALL	\$107.70	5	EA	1.45
840220753429	929312	AK9	3-1/8" KLOSHURE 9 SERIES 1-1/2" WALL	\$107.70	5	EA	1.45
840220753436	929M90	AK9	90MM KLOSHURE 9 SERIES 1-1/2" WALL	\$107.70	5	EA	1.45
840220753443	929350	AK9	3-1/2" KLOSHURE 9 SERIES 1-1/2" WALL	\$107.70	5	EA	1.45
840220753450	929362	AK9	3-5/8" KLOSHURE 9 SERIES 1-1/2" WALL	\$107.70	5	EA	1.45
840220753467	929412	AK9	4-1/8" KLOSHURE 9 SERIES 1-1/2" WALL	\$135.30	5	EA	1.75
KLO-SHURE COUPLINGS 9 SERIES PIPE 1-1/2" WALL				SUGGESTED LIST PRICE	STANDARD QTY	UNIT OF MEASURE	WEIGHT PER UOM
840220753474	929084	AK9	1/2" PIPE KLOSHURE 9 SERIES 1-1/2" WALL	\$25.50	10	EA	0.80
840220753481	929105	AK9	3/4" PIPE KLOSHURE 9 SERIES 1-1/2" WALL	\$25.50	10	EA	0.80
840220753498	929131	AK9	1" PIPE KLOSHURE 9 SERIES 1-1/2" WALL	\$30.40	10	EA	0.90
840220753504	929166	AK9	1-1/4" PIPE KLOSHURE 9 SERIES 1-1/2" WALL	\$46.20	10	EA	1.00
840220753511	929190	AK9	1-1/2" PIPE KLOSHURE 9 SERIES 1-1/2" WALL	\$46.20	10	EA	1.00
KLO-SHURE COUPLINGS 9 SERIES 2" WALL				SUGGESTED LIST PRICE	STANDARD QTY	UNIT OF MEASURE	WEIGHT PER UOM
840220753528	922062	AK9	5/8" KLOSHURE 9 SERIES 2" WALL	\$30.40	10	EA	0.95
840220753535	922087	AK9	7/8" KLOSHURE 9 SERIES 2" WALL	\$38.20	10	EA	0.95
840220753542	922112	AK9	1-1/8" KLOSHURE 9 SERIES 2" WALL	\$46.20	10	EA	1.00
840220753559	922137	AK9	1-3/8" KLOSHURE 9 SERIES 2" WALL	\$59.90	10	EA	1.15
840220753566	922162	AK9	1-5/8" KLOSHURE 9 SERIES 2" WALL	\$73.70	5	EA	1.15
840220753573	922212	AK9	2-1/8" KLOSHURE 9 SERIES 2" WALL	\$107.70	5	EA	1.45
840220753580	922262	AK9	2-5/8" KLOSHURE 9 SERIES 2" WALL	\$107.70	5	EA	1.45
840220753597	922312	AK9	3-1/8" KLOSHURE 9 SERIES 2" WALL	\$135.30	5	EA	1.75
840220753603	922362	AK9	3-5/8" KLOSHURE 9 SERIES 2" WALL	\$135.30	5	EA	1.75
KLO-SHURE COUPLINGS 9 SERIES TUBE 1/2" WALL SS 304				SUGGESTED LIST PRICE	STANDARD QTY	UNIT OF MEASURE	WEIGHT PER UOM
840220753610	924062-4-555	A9S	5/8" KLOSHURE 9 SERIES 1/2" WALL 304SS	\$16.90	BULK	EA	0.46
840220753627	924087-4-555	A9S	7/8" KLOSHURE 9 SERIES 1/2" WALL 304SS	\$18.20	BULK	EA	0.49
840220753634	924112-4-555	A9S	1-1/8" KLOSHURE 9 SERIES 1/2" WALL 304SS	\$20.50	BULK	EA	0.52
840220753641	924137-4-555	A9S	1-3/8" KLOSHURE 9 SERIES 1/2" WALL 304SS	\$25.80	BULK	EA	0.58
840220753658	924162-4-555	A9S	1-5/8" KLOSHURE 9 SERIES 1/2" WALL 304SS	\$27.10	BULK	EA	0.61
840220753665	924212-4-555	A9S	2-1/8" KLOSHURE 9 SERIES 1/2" WALL 304SS	\$32.70	BULK	EA	0.73
KLO-SHURE COUPLINGS 9 SERIES PIPE 1/2" WALL SS 304				SUGGESTED LIST PRICE	STANDARD QTY	UNIT OF MEASURE	WEIGHT PER UOM
840220753672	924084-4-555	A9S	1/2" PIPE KLOSHURE 9 SERIES 1/2" WALL 304SS	\$19.10	BULK	EA	0.56
840220753689	924105-4-555	A9S	3/4" PIPE KLOSHURE 9 SERIES 1/2" WALL 304SS	\$21.60	BULK	EA	0.59
840220753696	924131-4-555	A9S	1" PIPE KLOSHURE 9 SERIES 1/2" WALL 304SS	\$27.10	BULK	EA	0.62
840220753702	924166-4-555	A9S	1-1/4" PIPE KLOSHURE 9 SERIES 1/2" WALL 304SS	\$28.50	BULK	EA	0.65
840220753719	924190-4-555	A9S	1-1/2" PIPE KLOSHURE 9 SERIES 1/2" WALL 304SS	\$34.30	BULK	EA	0.68
KLO-SHURE COUPLINGS 9 SERIES TUBE 1" WALL SS 304				SUGGESTED LIST PRICE	STANDARD QTY	UNIT OF MEASURE	WEIGHT PER UOM
840220753726	928062-4-555	A9S	5/8" KLOSHURE 9 SERIES 1" WALL 304SS	\$30.70	BULK	EA	0.63
840220753733	928087-4-555	A9S	7/8" KLOSHURE 9 SERIES 1" WALL 304SS	\$35.20	BULK	EA	0.67
840220753740	928M25-4-555	A9S	25MM KLOSHURE 9 SERIES 1" WALL 304SS	\$35.90	BULK	EA	0.66
840220753757	928112-4-555	A9S	1-1/8" KLOSHURE 9 SERIES 1" WALL 304SS	\$36.20	BULK	EA	0.73
840220753764	928M32-4-555	A9S	32MM KLOSHURE 9 SERIES 1" WALL 304SS	\$37.00	BULK	EA	0.73
840220753771	928137-4-555	A9S	1-3/8" KLOSHURE 9 SERIES 1" WALL 304SS	\$37.60	BULK	EA	0.76
840220753788	928M40-4-555	A9S	40MM KLOSHURE 9 SERIES 1" WALL 304SS	\$39.80	BULK	EA	0.81
840220753795	928162-4-555	A9S	1-5/8" KLOSHURE 9 SERIES 1" WALL 304SS	\$40.30	BULK	EA	0.76
840220753801	928M50-4-555	A9S	50MM KLOSHURE 9 SERIES 1" WALL 304SS	\$45.80	BULK	EA	0.90
840220753818	928212-4-555	A9S	2-1/8" KLOSHURE 9 SERIES 1" WALL 304SS	\$47.30	BULK	EA	0.84
840220753825	928M63-4-555	A9S	63MM KLOSHURE 9 SERIES 1" WALL 304SS	\$48.30	BULK	EA	1.00
840220753832	928262-4-555	A9S	2-5/8" KLOSHURE 9 SERIES 1" WALL 304SS	\$49.70	BULK	EA	0.88
840220753849	928M75-4-555	A9S	75MM KLOSHURE 9 SERIES 1" WALL 304SS	\$52.70	BULK	EA	1.11
840220753856	928350-4-555	A9S	3" KLOSHURE 9 SERIES 1" WALL 304SS	\$54.70	BULK	EA	0.97
840220753863	928312-4-555	A9S	3-1/8" KLOSHURE 9 SERIES 1" WALL 304SS	\$52.10	BULK	EA	0.93
840220753870	928M90-4-555	A9S	90MM KLOSHURE 9 SERIES 1" WALL 304SS	\$56.80	BULK	EA	1.23

SUGGESTED LIST PRICES EFFECTIVE 03-04-2024

WESANCO ZSI HYDRAZORB UPC NUMBER	WESANCO ZSI HYDRAZORB PART NUMBER	ITEM CLASS	DESCRIPTION	SUGGESTED LIST PRICE	STANDARD QTY	UNIT OF MEASURE	WEIGHT PER UOM
840220753887	928362-4-555	A9S	3-5/8 KLOSHURE 9 SERIES 1 WALL 304SS	\$57.50	BULK	EA	1.02
840220753894	928412-4-555	A9S	4-1/8" KLOSHURE 9 SERIES 1" WALL 304SS	\$60.40	BULK	EA	1.07
840220753900	928512-4-555	A9S	5-1/8" KLOSHURE 9 SERIES 1 WALL 304SS	\$63.30	BULK	EA	1.13
KLO-SHURE COUPLINGS 9 SERIES PIPE 1" WALL SS 304				SUGGESTED LIST PRICE	STANDARD QTY	UNIT OF MEASURE	WEIGHT PER UOM
840220753917	928084-4-555	A9S	1/2" PIPE KLOSHURE 9 SERIES 1" WALL 304SS	\$33.90	BULK	EA	0.69
840220753924	928105-4-555	A9S	3/4" PIPE KLOSHURE 9 SERIES 1" WALL 304SS	\$36.30	BULK	EA	0.72
840220753931	928131-4-555	A9S	1" PIPE KLOSHURE 9 SERIES 1" WALL 304SS	\$37.60	BULK	EA	0.76
840220753948	928166-4-555	A9S	1-1/4" PIPE KLOSHURE 9 SERIES 1" WALL 304SS	\$40.30	BULK	EA	0.76
840220753955	928190-4-555	A9S	1-1/2" PIPE KLOSHURE 9 SERIES 1" WALL 304SS	\$44.10	BULK	EA	0.80
840220753962	928237-4-555	A9S	2" PIPE KLOSHURE 9 SERIES 1" WALL 304SS	\$54.40	BULK	EA	0.89
840220753979	928287-4-555	A9S	2-1/2" PIPE KLOSHURE 9 SERIES 1" WALL 304SS	\$93.10	BULK	EA	1.05
KLO-SHURE COUPLINGS 9 SERIES TUBE 1-1/2" WALL SS 304				SUGGESTED LIST PRICE	STANDARD QTY	UNIT OF MEASURE	WEIGHT PER UOM
840220753986	929087-4-555	A9S	7/8" KLOSHURE 9 SERIES 1-1/2" WALL 304SS	\$44.00	BULK	EA	0.80
840220753993	929M25-4-555	A9S	25MM KLOSHURE 9 SERIES 1-1/2" WALL 304SS	\$50.60	BULK	EA	0.66
840220754006	929112-4-555	A9S	1-1/8" KLOSHURE 9 SERIES 1-1/2" WALL 304SS	\$58.20	BULK	EA	0.84
840220754013	929M32-4-555	A9S	32MM KLOSHURE 9 SERIES 1-1/2" WALL 304SS	\$66.90	BULK	EA	0.73
840220754020	929137-4-555	A9S	1-3/8" KLOSHURE 9 SERIES 1-1/2" WALL 304SS	\$77.00	BULK	EA	0.88
840220754037	929M40-4-555	A9S	40MM KLOSHURE 9 SERIES 1-1/2" WALL 304SS	\$88.60	BULK	EA	0.81
840220754044	929162-4-555	A9S	1-5/8" KLOSHURE 9 SERIES 1-1/2" WALL 304SS	\$93.10	BULK	EA	0.93
840220754051	929M50-4-555	A9S	50MM KLOSHURE 9 SERIES 1-1/2" WALL 304SS	\$95.30	BULK	EA	0.90
840220754068	929212-4-555	A9S	2-1/8" KLOSHURE 9 SERIES 1-1/2" WALL 304SS	\$100.20	BULK	EA	1.05
840220754075	929M63-4-555	A9S	63MM KLOSHURE 9 SERIES 1-1/2" WALL 304SS	\$80.70	BULK	EA	1.00
840220754082	929262-4-555	A9S	2-5/8" KLOSHURE 9 SERIES 1-1/2" WALL 304SS	\$105.10	BULK	EA	1.10
840220754099	929M75-4-555	A9S	75MM KLOSHURE 9 SERIES 1-1/2" WALL 304SS	\$110.40	BULK	EA	1.11
840220754105	929312-4-555	A9S	3-1/8" KLOSHURE 9 SERIES 1-1/2" WALL 304SS	\$111.50	BULK	EA	1.15
840220754112	929350-4-555	A9S	3-1/2" KLOSHURE 9 SERIES 1-1/2" WALL 304SS	\$115.90	BULK	EA	1.21
840220754129	929M90-4-555	A9S	90MM KLOSHURE 9 SERIES 1-1/2" WALL 304SS	\$126.10	BULK	EA	1.23
840220754136	929362-4-555	A9S	3-5/8" KLOSHURE 9 SERIES 1-1/2" WALL 304SS	\$121.70	BULK	EA	1.27
840220754143	929412-4-555	A9S	4-1/8" KLOSHURE 9 SERIES 1-1/2" WALL 304SS	\$127.80	BULK	EA	1.33
KLO-SHURE COUPLINGS 9 SERIES PPE 1-1/2" WALL SS 304				SUGGESTED LIST PRICE	STANDARD QTY	UNIT OF MEASURE	WEIGHT PER UOM
840220754150	929084-4-555	A9S	1/2" PIPE KLOSHURE 9 SERIES 1-1/2" WALL 304SS	\$43.20	BULK	EA	0.80
840220754167	929105-4-555	A9S	3/4" PIPE KLOSHURE 9 SERIES 1-1/2" WALL 304SS	\$45.40	BULK	EA	0.84
840220754174	929131-4-555	A9S	1" PIPE KLOSHURE 9 SERIES 1-1/2" WALL 304SS	\$55.80	BULK	EA	0.94
840220754181	929166-4-555	A9S	1-1/4" PIPE KLOSHURE 9 SERIES 1-1/2" WALL 304SS	\$58.60	BULK	EA	0.99
840220754198	929190-4-555	A9S	1-1/2" PIPE KLOSHURE 9 SERIES 1-1/2" WALL 304SS	\$61.50	BULK	EA	1.04
KLO-SHURE COUPLINGS 9 SERIES 2" WALL SS 304				SUGGESTED LIST PRICE	STANDARD QTY	UNIT OF MEASURE	WEIGHT PER UOM
840220754204	922062-4-555	A9S	5/8" KLOSHURE 9 SERIES 2" WALL 304SS	\$84.00	BULK	EA	0.90
840220754211	922087-4-555	A9S	7/8" KLOSHURE 9 SERIES 2" WALL 304SS	\$88.50	BULK	EA	0.95
840220754228	922112-4-555	A9S	1-1/8" KLOSHURE 9 SERIES 2" WALL 304SS	\$93.10	BULK	EA	1.00
840220754235	922137-4-555	A9S	1-3/8" KLOSHURE 9 SERIES 2" WALL 304SS	\$105.10	BULK	EA	1.17
840220754242	922162-4-555	A9S	1-5/8" KLOSHURE 9 SERIES 2" WALL 304SS	\$105.10	BULK	EA	1.23
840220754259	922212-4-555	A9S	2-1/8" KLOSHURE 9 SERIES 2" WALL 304SS	\$130.20	BULK	EA	1.30
840220754266	922262-4-555	A9S	2-5/8" KLOSHURE 9 SERIES 2" WALL 304SS	\$136.70	BULK	EA	1.36
840220754273	922312-4-555	A9S	3-1/8" KLOSHURE 9 SERIES 2" WALL 304SS	\$143.50	BULK	EA	1.43
840220754280	922362-4-555	A9S	3-5/8" KLOSHURE 9 SERIES 2" WALL 304SS	\$150.70	BULK	EA	1.50
KLO-SHURE COUPLINGS 9 SERIES TUBE 1/2" WALL SS 316				SUGGESTED LIST PRICE	STANDARD QTY	UNIT OF MEASURE	WEIGHT PER UOM
840220754297	924062-4-666	A9S	5/8" KLOSHURE 9 SERIES 1/2" WALL 316SS	\$21.10	BULK	EA	0.46
840220754303	924087-4-666	A9S	7/8" KLOSHURE 9 SERIES 1/2" WALL 316SS	\$22.70	BULK	EA	0.49
840220754310	924112-4-666	A9S	1-1/8" KLOSHURE 9 SERIES 1/2" WALL 316SS	\$25.60	BULK	EA	0.52
840220754327	924137-4-666	A9S	1-3/8" KLOSHURE 9 SERIES 1/2" WALL 316SS	\$32.30	BULK	EA	0.58
840220754334	924162-4-666	A9S	1-5/8" KLOSHURE 9 SERIES 1/2" WALL 316SS	\$33.90	BULK	EA	0.61
840220754341	924212-4-666	A9S	2-1/8" KLOSHURE 9 SERIES 1/2" WALL 316SS	\$40.90	BULK	EA	0.73
KLO-SHURE COUPLINGS 9 SERIES PIPE 1/2" WALL SS 316				SUGGESTED LIST PRICE	STANDARD QTY	UNIT OF MEASURE	WEIGHT PER UOM
840220754358	924084-4-666	A9S	1/2" PIPE KLOSHURE 9 SERIES 1/2" WALL 316SS	\$23.90	BULK	EA	0.56
840220754365	924105-4-666	A9S	3/4" PIPE KLOSHURE 9 SERIES 1/2" WALL 316SS	\$27.00	BULK	EA	0.59
840220754372	924131-4-666	A9S	1" PIPE KLOSHURE 9 SERIES 1/2" WALL 316SS	\$33.90	BULK	EA	0.62
840220754389	924166-4-666	A9S	1-1/4" PIPE KLOSHURE 9 SERIES 1/2" WALL 316SS	\$35.60	BULK	EA	0.65
840220754396	924190-4-666	A9S	1-1/2" PIPE KLOSHURE 9 SERIES 1/2" WALL 316SS	\$42.90	BULK	EA	0.68
KLO-SHURE COUPLINGS 9 SERIES TUBE 1" WALL SS 316				SUGGESTED LIST PRICE	STANDARD QTY	UNIT OF MEASURE	WEIGHT PER UOM
840220754402	928062-4-666	A9S	5/8" KLOSHURE 9 SERIES 1" WALL 316SS	\$38.30	BULK	EA	0.63
840220754419	928087-4-666	A9S	7/8" KLOSHURE 9 SERIES 1" WALL 316SS	\$44.00	BULK	EA	0.67
840220754426	928M25-4-666	A9S	25MM KLOSHURE 9 SERIES 1" WALL 316SS	\$44.50	BULK	EA	0.66
840220754433	928112-4-666	A9S	1-1/8" KLOSHURE 9 SERIES 1" WALL 316SS	\$45.20	BULK	EA	0.73

SUGGESTED LIST PRICES EFFECTIVE 03-04-2024

WESANCO ZSI HYDRAZORB UPC NUMBER	WESANCO ZSI HYDRAZORB PART NUMBER	ITEM CLASS	DESCRIPTION	SUGGESTED LIST PRICE	STANDARD QTY	UNIT OF MEASURE	WEIGHT PER UOM
840220754440	928M32-4-666	A9S	32MM KLOSHURE 9 SERIES 1" WALL 316SS	\$46.40	BULK	EA	0.73
840220754457	928137-4-666	A9S	1-3/8" KLOSHURE 9 SERIES 1" WALL 316SS	\$47.00	BULK	EA	0.76
840220754464	928M40-4-666	A9S	40MM KLOSHURE 9 SERIES 1" WALL 316SS	\$53.90	BULK	EA	0.81
840220754471	928162-4-666	A9S	1-5/8" KLOSHURE 9 SERIES 1" WALL 316SS	\$59.30	BULK	EA	0.76
840220754488	928M50-4-666	A9S	50MM KLOSHURE 9 SERIES 1" WALL 316SS	\$67.30	BULK	EA	0.90
840220754495	928M63-4-666	A9S	63MM KLOSHURE 9 SERIES 1" WALL 316SS	\$70.60	BULK	EA	1.00
840220754501	928262-4-666	A9S	2-5/8" KLOSHURE 9 SERIES 1" WALL 316SS	\$74.10	BULK	EA	0.88
840220754518	928M75-4-666	A9S	75MM KLOSHURE 9 SERIES 1" WALL 316SS	\$77.90	BULK	EA	1.11
840220754532	928350-4-666	A9S	3" KLOSHURE 9 SERIES 1" WALL 316SS	\$80.10	BULK	EA	0.97
840220754525	928312-4-666	A9S	3-1/8" KLOSHURE 9 SERIES 1" WALL 316SS	\$81.80	BULK	EA	0.93
840220754549	928M90-4-666	A9S	90MM KLOSHURE 9 SERIES 1" WALL 316SS	\$84.10	BULK	EA	1.23
840220754556	928362-4-666	A9S	3-5/8" KLOSHURE 9 SERIES 1" WALL 316SS	\$88.30	BULK	EA	1.02
840220754563	928412-4-666	A9S	4-1/8" KLOSHURE 9 SERIES 1" WALL 316SS	\$92.80	BULK	EA	1.07
840220754570	928512-4-666	A9S	5-1/8" KLOSHURE 9 SERIES 1" WALL 316SS	\$97.50	BULK	EA	1.13
KLO-SHURE COUPLINGS 9 SERIES PIPE 1" WALL SS 316				SUGGESTED LIST PRICE	STANDARD QTY	UNIT OF MEASURE	WEIGHT PER UOM
840220754587	928084-4-666	A9S	1/2" PIPE KLOSHURE 9 SERIES 1" WALL 316SS	\$42.30	BULK	EA	0.69
840220754594	928105-4-666	A9S	3/4" PIPE KLOSHURE 9 SERIES 1" WALL 316SS	\$44.60	BULK	EA	0.72
840220754600	928131-4-666	A9S	1" PIPE KLOSHURE 9 SERIES 1" WALL 316SS	\$47.00	BULK	EA	0.76
840220754617	928166-4-666	A9S	1-1/4" PIPE KLOSHURE 9 SERIES 1" WALL 316SS	\$50.40	BULK	EA	0.76
840220754624	928190-4-666	A9S	1-1/2" PIPE KLOSHURE 9 SERIES 1" WALL 316SS	\$55.20	BULK	EA	0.80
840220754631	928237-4-666	A9S	2" PIPE KLOSHURE 9 SERIES 1" WALL 316SS	\$68.00	BULK	EA	0.89
840220754648	928287-4-666	A9S	2-1/2" PIPE KLOSHURE 9 SERIES 1" WALL 316SS	\$74.80	BULK	EA	1.05
KLO-SHURE COUPLINGS 9 SERIES TUBE 1-1/2" WALL SS 316				SUGGESTED LIST PRICE	STANDARD QTY	UNIT OF MEASURE	WEIGHT PER UOM
840220754655	929087-4-666	A9S	7/8" KLOSHURE 9 SERIES 1-1/2" WALL 316SS	\$52.80	BULK	EA	0.80
840220754662	929M25-4-666	A9S	25MM KLOSHURE 9 SERIES 1-1/2" WALL 316SS	\$53.40	BULK	EA	0.66
840220754679	929112-4-666	A9S	1-1/8" KLOSHURE 9 SERIES 1-1/2" WALL 316SS	\$54.20	BULK	EA	0.84
840220754686	929M32-4-666	A9S	32MM KLOSHURE 9 SERIES 1-1/2" WALL 316SS	\$55.60	BULK	EA	0.73
840220754693	929137-4-666	A9S	1-3/8" KLOSHURE 9 SERIES 1-1/2" WALL 316SS	\$56.40	BULK	EA	0.88
840220754709	929M40-4-666	A9S	40MM KLOSHURE 9 SERIES 1-1/2" WALL 316SS	\$64.70	BULK	EA	0.81
840220754716	929162-4-666	A9S	1-5/8" KLOSHURE 9 SERIES 1-1/2" WALL 316SS	\$71.20	BULK	EA	0.93
840220754723	929M50-4-666	A9S	50MM KLOSHURE 9 SERIES 1-1/2" WALL 316SS	\$80.70	BULK	EA	0.90
840220754730	929212-4-666	A9S	2-1/8" KLOSHURE 9 SERIES 1-1/2" WALL 316SS	\$84.70	BULK	EA	1.05
840220754747	929M63-4-666	A9S	63MM KLOSHURE 9 SERIES 1-1/2" WALL 316SS	\$89.00	BULK	EA	1.00
840220754754	929262-4-666	A9S	2-5/8" KLOSHURE 9 SERIES 1-1/2" WALL 316SS	\$93.40	BULK	EA	1.10
840220754761	929M75-4-666	A9S	75MM KLOSHURE 9 SERIES 1-1/2" WALL 316SS	\$94.90	BULK	EA	1.11
840220754778	929312-4-666	A9S	3-1/8" KLOSHURE 9 SERIES 1-1/2" WALL 316SS	\$96.10	BULK	EA	1.15
840220754785	929350-4-666	A9S	3-1/2" KLOSHURE 9 SERIES 1-1/2" WALL 316SS	\$101.00	BULK	EA	1.21
840220754792	929M90-4-666	A9S	90MM KLOSHURE 9 SERIES 1-1/2" WALL 316SS	\$101.00	BULK	EA	1.23
840220754808	929362-4-666	A9S	3-5/8" KLOSHURE 9 SERIES 1-1/2" WALL 316SS	\$111.30	BULK	EA	1.27
840220754815	929412-4-666	A9S	4-1/8" KLOSHURE 9 SERIES 1-1/2" WALL 316SS	\$117.00	BULK	EA	1.33
KLO-SHURE COUPLINGS 9 SERIES PIPE 1-1/2" WALL SS 316				SUGGESTED LIST PRICE	STANDARD QTY	UNIT OF MEASURE	WEIGHT PER UOM
840220754822	929084-4-666	A9S	1/2" PIPE KLOSHURE 9 SERIES 1-1/2" WALL 316SS	\$50.80	BULK	EA	0.80
840220754839	929105-4-666	A9S	3/4" PIPE KLOSHURE 9 SERIES 1-1/2" WALL 316SS	\$53.50	BULK	EA	0.84
840220754846	929131-4-666	A9S	1" PIPE KLOSHURE 9 SERIES 1-1/2" WALL 316SS	\$56.40	BULK	EA	0.94
840220754853	929166-4-666	A9S	1-1/4" PIPE KLOSHURE 9 SERIES 1-1/2" WALL 316SS	\$60.50	BULK	EA	0.99
840220754860	929190-4-666	A9S	1-1/2" PIPE KLOSHURE 9 SERIES 1-1/2" WALL 316SS	\$66.20	BULK	EA	1.04
KLO-SHURE COUPLINGS 9 SERIES 2" WALL SS 316				SUGGESTED LIST PRICE	STANDARD QTY	UNIT OF MEASURE	WEIGHT PER UOM
840220754877	922062-4-666	A9S	5/8" KLOSHURE 9 SERIES 2" WALL 316SS	\$105.00	BULK	EA	0.90
840220754884	922087-4-666	A9S	7/8" KLOSHURE 9 SERIES 2" WALL 316SS	\$110.60	BULK	EA	0.95
840220754891	922112-4-666	A9S	1-1/8" KLOSHURE 9 SERIES 2" WALL 316SS	\$116.40	BULK	EA	1.00
840220754907	922137-4-666	A9S	1-3/8" KLOSHURE 9 SERIES 2" WALL 316SS	\$131.40	BULK	EA	1.17
840220754914	922162-4-666	A9S	1-5/8" KLOSHURE 9 SERIES 2" WALL 316SS	\$131.40	BULK	EA	1.23
840220754921	922212-4-666	A9S	2-1/8" KLOSHURE 9 SERIES 2" WALL 316SS	\$162.80	BULK	EA	1.30
840220754938	922262-4-666	A9S	2-5/8" KLOSHURE 9 SERIES 2" WALL 316SS	\$170.80	BULK	EA	1.36
840220754945	922312-4-666	A9S	3-1/8" KLOSHURE 9 SERIES 2" WALL 316SS	\$179.30	BULK	EA	1.43
840220754952	922362-4-666	A9S	3-5/8" KLOSHURE 9 SERIES 2" WALL 316SS	\$188.30	BULK	EA	1.50
KLO-SHURE COUPLINGS 9 SERIES TUBE 1/2" WALL ALUMINUM				SUGGESTED LIST PRICE	STANDARD QTY	UNIT OF MEASURE	WEIGHT PER UOM
840220754969	924062-4-865	A9L	5/8" KLOSHURE 9 SERIES 1/2" WALL ALUMINUM	P.O.A.	BULK	EA	0.30
840220754976	924087-4-865	A9L	7/8" KLOSHURE 9 SERIES 1/2" WALL ALUMINUM	P.O.A.	BULK	EA	0.32
840220754983	924112-4-865	A9L	1-1/8" KLOSHURE 9 SERIES 1/2" WALL ALUMINUM	P.O.A.	BULK	EA	0.34
840220754990	924137-4-865	A9L	1-3/8" KLOSHURE 9 SERIES 1/2" WALL ALUMINUM	P.O.A.	BULK	EA	0.38
840220755003	924162-4-865	A9L	1-5/8" KLOSHURE 9 SERIES 1/2" WALL ALUMINUM	P.O.A.	BULK	EA	0.40
840220755010	924212-4-865	A9L	2-1/8" KLOSHURE 9 SERIES 1/2" WALL ALUMINUM	P.O.A.	BULK	EA	0.47
KLO-SHURE COUPLINGS 9 SERIES PIPE 1/2" WALL ALUMINUM				SUGGESTED LIST PRICE	STANDARD QTY	UNIT OF MEASURE	WEIGHT PER UOM
840220755027	924084-4-865	A9L	1/2" PIPE KLOSHURE 9 SERIES 1/2" WALL ALUMINUM	P.O.A.	BULK	EA	0.49

SUGGESTED LIST PRICES EFFECTIVE 03-04-2024

WESANCO ZSI HYDRAZORB UPC NUMBER	WESANCO ZSI HYDRAZORB PART NUMBER	ITEM CLASS	DESCRIPTION	SUGGESTED LIST PRICE	STANDARD QTY	UNIT OF MEASURE	WEIGHT PER UOM
840220755034	924105-4-865	A9L	3/4" PIPE KLOSHURE 9 SERIES 1/2" WALL ALUMINUM	P.O.A.	BULK	EA	0.50
840220755041	924131-4-865	A9L	1" PIPE KLOSHURE 9 SERIES 1/2" WALL ALUMINUM	P.O.A.	BULK	EA	0.57
840220755058	924166-4-865	A9L	1-1/4" PIPE KLOSHURE 9 SERIES 1/2" WALL ALUMINUM	P.O.A.	BULK	EA	0.63
840220755065	924190-4-865	A9L	1-1/2" PIPE KLOSHURE 9 SERIES 1/2" WALL ALUMINUM	P.O.A.	BULK	EA	0.68
KLO-SHURE COUPLINGS 9 SERIES TUBE 1" WALL ALUMINUM				SUGGESTED LIST PRICE	STANDARD QTY	UNIT OF MEASURE	WEIGHT PER UOM
840220755072	928062-4-865	A9L	5/8" KLOSHURE 9 SERIES 1" WALL ALUMINUM	P.O.A.	BULK	EA	0.41
840220755089	928087-4-865	A9L	7/8" KLOSHURE 9 SERIES 1" WALL ALUMINUM	P.O.A.	BULK	EA	0.44
840220755096	928M25-4-865	A9L	25MM KLOSHURE 9 SERIES 1" WALL ALUMINUM	P.O.A.	BULK	EA	0.43
840220755102	928112-4-865	A9L	1-1/8" KLOSHURE 9 SERIES 1" WALL ALUMINUM	P.O.A.	BULK	EA	0.48
840220755119	928M32-4-865	A9L	32MM KLOSHURE 9 SERIES 1" WALL ALUMINUM	P.O.A.	BULK	EA	0.47
840220755126	928137-4-865	A9L	1-3/8" KLOSHURE 9 SERIES 1" WALL ALUMINUM	P.O.A.	BULK	EA	0.49
840220755133	928M40-4-865	A9L	40MM KLOSHURE 9 SERIES 1" WALL ALUMINUM	P.O.A.	BULK	EA	0.53
840220755140	928162-4-865	A9L	1-5/8" KLOSHURE 9 SERIES 1" WALL ALUMINUM	P.O.A.	BULK	EA	0.49
840220755157	928M50-4-865	A9L	50MM KLOSHURE 9 SERIES 1" WALL ALUMINUM	P.O.A.	BULK	EA	0.58
840220755164	928212-4-865	A9L	2-1/8" KLOSHURE 9 SERIES 1" WALL ALUMINUM	P.O.A.	BULK	EA	0.55
840220755171	928M63-4-865	A9L	63MM KLOSHURE 9 SERIES 1" WALL ALUMINUM	P.O.A.	BULK	EA	0.65
840220755188	928262-4-865	A9L	2-5/8" KLOSHURE 9 SERIES 1" WALL ALUMINUM	P.O.A.	BULK	EA	0.57
840220755195	928M75-4-865	A9L	75MM KLOSHURE 9 SERIES 1" WALL ALUMINUM	P.O.A.	BULK	EA	0.72
840220755201	928350-4-865	A9L	3" KLOSHURE 9 SERIES 1" WALL ALUMINUM	P.O.A.	BULK	EA	0.63
840220755218	928312-4-865	A9L	3-1/8" KLOSHURE 9 SERIES 1" WALL ALUMINUM	P.O.A.	BULK	EA	0.60
840220755225	928M90-4-865	A9L	90MM KLOSHURE 9 SERIES 1" WALL ALUMINUM	P.O.A.	BULK	EA	0.80
840220755232	928362-4-865	A9L	3-5/8" KLOSHURE 9 SERIES 1" WALL ALUMINUM	P.O.A.	BULK	EA	0.66
840220755249	928412-4-865	A9L	4-1/8" KLOSHURE 9 SERIES 1" WALL ALUMINUM	P.O.A.	BULK	EA	0.70
840220755256	928512-4-865	A9L	5-1/8" KLOSHURE 9 SERIES 1" WALL ALUMINUM	P.O.A.	BULK	EA	0.73
KLO-SHURE COUPLINGS 9 SERIES PIPE 1" WALL ALUMINUM				SUGGESTED LIST PRICE	STANDARD QTY	UNIT OF MEASURE	WEIGHT PER UOM
840220755263	928084-4-865	A9L	1/2" PIPE KLOSHURE 9 SERIES 1" WALL ALUMINUM	P.O.A.	BULK	EA	0.45
840220755270	928105-4-865	A9L	3/4" PIPE KLOSHURE 9 SERIES 1" WALL ALUMINUM	P.O.A.	BULK	EA	0.47
840220755287	928131-4-865	A9L	1" PIPE KLOSHURE 9 SERIES 1" WALL ALUMINUM	P.O.A.	BULK	EA	0.49
840220755294	928166-4-865	A9L	1-1/4" PIPE KLOSHURE 9 SERIES 1" WALL ALUMINUM	P.O.A.	BULK	EA	0.49
840220755300	928190-4-865	A9L	1-1/2" PIPE KLOSHURE 9 SERIES 1" WALL ALUMINUM	P.O.A.	BULK	EA	0.52
840220755317	928237-4-865	A9L	2" PIPE KLOSHURE 9 SERIES 1" WALL ALUMINUM	P.O.A.	BULK	EA	0.58
840220755324	928287-4-865	A9L	2-1/2" PIPE KLOSHURE 9 SERIES 1" WALL ALUMINUM	P.O.A.	BULK	EA	0.68
KLO-SHURE COUPLINGS 9 SERIES TUBE 1-1/2" WALL ALUMINUM				SUGGESTED LIST PRICE	STANDARD QTY	UNIT OF MEASURE	WEIGHT PER UOM
840220755331	929087-4-865	A9L	7/8" KLOSHURE 9 SERIES 1-1/2" WALL ALUMINUM	P.O.A.	BULK	EA	0.56
840220755348	929M25-4-865	A9L	25MM KLOSHURE 9 SERIES 1-1/2" WALL ALUMINUM	P.O.A.	BULK	EA	0.46
840220755355	929112-4-865	A9L	1-1/8" KLOSHURE 9 SERIES 1-1/2" WALL ALUMINUM	P.O.A.	BULK	EA	0.59
840220755362	929M32-4-865	A9L	32MM KLOSHURE 9 SERIES 1-1/2" WALL ALUMINUM	P.O.A.	BULK	EA	0.51
840220755379	929137-4-865	A9L	1-3/8" KLOSHURE 9 SERIES 1-1/2" WALL ALUMINUM	P.O.A.	BULK	EA	0.62
840220755386	929M40-4-865	A9L	40MM KLOSHURE 9 SERIES 1-1/2" WALL ALUMINUM	P.O.A.	BULK	EA	0.57
840220755393	929162-4-865	A9L	1-5/8" KLOSHURE 9 SERIES 1-1/2" WALL ALUMINUM	P.O.A.	BULK	EA	0.65
840220755409	929M50-4-865	A9L	50MM KLOSHURE 9 SERIES 1-1/2" WALL ALUMINUM	P.O.A.	BULK	EA	0.63
840220755416	929212-4-865	A9L	2-1/8" KLOSHURE 9 SERIES 1-1/2" WALL ALUMINUM	P.O.A.	BULK	EA	0.73
840220755423	929M63-4-865	A9L	63MM KLOSHURE 9 SERIES 1-1/2" WALL ALUMINUM	P.O.A.	BULK	EA	0.70
840220755430	929262-4-865	A9L	2-5/8" KLOSHURE 9 SERIES 1-1/2" WALL ALUMINUM	P.O.A.	BULK	EA	0.77
840220755447	929M75-4-865	A9L	75MM KLOSHURE 9 SERIES 1-1/2" WALL ALUMINUM	P.O.A.	BULK	EA	0.78
840220755454	929312-4-865	A9L	3-1/8" KLOSHURE 9 SERIES 1-1/2" WALL ALUMINUM	P.O.A.	BULK	EA	0.81
840220755461	929350-4-865	A9L	3-1/2" KLOSHURE 9 SERIES 1-1/2" WALL ALUMINUM	P.O.A.	BULK	EA	0.85
840220755478	929M90-4-865	A9L	90MM KLOSHURE 9 SERIES 1-1/2" WALL ALUMINUM	P.O.A.	BULK	EA	0.86
840220755485	929362-4-865	A9L	3-5/8" KLOSHURE 9 SERIES 1-1/2" WALL ALUMINUM	P.O.A.	BULK	EA	0.89
840220755492	929412-4-865	A9L	4-1/8" KLOSHURE 9 SERIES 1-1/2" WALL ALUMINUM	P.O.A.	BULK	EA	0.93
KLO-SHURE COUPLINGS 9 SERIES PIPE 1-1/2" WALL ALUMINUM				SUGGESTED LIST PRICE	STANDARD QTY	UNIT OF MEASURE	WEIGHT PER UOM
840220755508	929084-4-865	A9L	1/2" PIPE KLOSHURE 9 SERIES 1-1/2" WALL ALUMINUM	P.O.A.	BULK	EA	0.56
840220755515	929105-4-865	A9L	3/4" PIPE KLOSHURE 9 SERIES 1-1/2" WALL ALUMINUM	P.O.A.	BULK	EA	0.59
840220755522	929131-4-865	A9L	1" PIPE KLOSHURE 9 SERIES 1-1/2" WALL ALUMINUM	P.O.A.	BULK	EA	0.66
840220755539	929166-4-865	A9L	1-1/4" PIPE KLOSHURE 9 SERIES 1-1/2" WALL ALUMINUM	P.O.A.	BULK	EA	0.69
840220755546	929190-4-865	A9L	1-1/2" PIPE KLOSHURE 9 SERIES 1-1/2" WALL ALUMINUM	P.O.A.	BULK	EA	0.73
KLO-SHURE COUPLINGS 9 SERIES 1-1/2" WALL ALUMINUM				SUGGESTED LIST PRICE	STANDARD QTY	UNIT OF MEASURE	WEIGHT PER UOM
840220755553	922062-4-865	A9L	5/8" KLOSHURE 9 SERIES 2" WALL ALUMINUM	P.O.A.	BULK	EA	0.63
840220755560	922087-4-865	A9L	7/8" KLOSHURE 9 SERIES 2" WALL ALUMINUM	P.O.A.	BULK	EA	0.66
840220755577	922112-4-865	A9L	1-1/8" KLOSHURE 9 SERIES 2" WALL ALUMINUM	P.O.A.	BULK	EA	0.70
840220755584	922137-4-865	A9L	1-3/8" KLOSHURE 9 SERIES 2" WALL ALUMINUM	P.O.A.	BULK	EA	0.82
840220755591	922162-4-865	A9L	1-5/8" KLOSHURE 9 SERIES 2" WALL ALUMINUM	P.O.A.	BULK	EA	0.86
840220755607	922212-4-865	A9L	2-1/8" KLOSHURE 9 SERIES 2" WALL ALUMINUM	P.O.A.	BULK	EA	0.91
840220755614	922262-4-865	A9L	2-5/8" KLOSHURE 9 SERIES 2" WALL ALUMINUM	P.O.A.	BULK	EA	0.95
840220755621	922312-4-865	A9L	3-1/8" KLOSHURE 9 SERIES 2" WALL ALUMINUM	P.O.A.	BULK	EA	1.00
840220755638	922362-4-865	A9L	3-5/8" KLOSHURE 9 SERIES 2" WALL ALUMINUM	P.O.A.	BULK	EA	1.05

SUGGESTED LIST PRICES EFFECTIVE 03-04-2024

WESANCO ZSI HYDRAZORB UPC NUMBER	WESANCO ZSI HYDRAZORB PART NUMBER	ITEM CLASS	DESCRIPTION	SUGGESTED LIST PRICE	STANDARD QTY	UNIT OF MEASURE	WEIGHT PER UOM
KLO-SHURE CLEVIS 3/8" WALL				SUGGESTED LIST PRICE	STANDARD QTY	UNIT OF MEASURE	WEIGHT PER UOM
840220755645	703025 *	AHC	1/4" KLOSHURE CLEVIS 3/8" WALL	\$3.10	BULK	EA	0.03
840220755652	703037 *	AHC	3/8" KLOSHURE CLEVIS 3/8" WALL	\$3.30	BULK	EA	0.03
840220755669	703050 *	AHC	1/2" KLOSHURE CLEVIS 3/8" WALL	\$3.50	BULK	EA	0.04
840220755676	703062 *	AHC	5/8" KLOSHURE CLEVIS 3/8" WALL	\$4.10	BULK	EA	0.04
840220755683	703075 *	AHC	3/4" KLOSHURE CLEVIS 3/8" WALL	\$4.60	BULK	EA	0.04
840220755690	703087	AHC	7/8" KLOSHURE CLEVIS 3/8" WALL	\$10.00	BULK	EA	0.04
840220755706	703100	AHC	1" KLOSHURE CLEVIS 3/8" WALL	\$11.10	BULK	EA	0.04
840220755713	703112	AHC	1-1/8" KLOSHURE CLEVIS 3/8" WALL	\$12.60	BULK	EA	0.05
840220755720	703137	AHC	1-3/8" KLOSHURE CLEVIS 3/8" WALL	\$13.10	BULK	EA	0.04
840220755737	703162	AHC	1-5/8" KLOSHURE CLEVIS 3/8" WALL	\$13.80	BULK	EA	0.04
840220755744	703212	AHC	2-1/8" KLOSHURE CLEVIS 3/8" WALL	\$14.50	BULK	EA	0.04
* Part includes plastic coupling only							
KLO-SHURE CLEVIS 1/2" WALL				SUGGESTED LIST PRICE	STANDARD QTY	UNIT OF MEASURE	WEIGHT PER UOM
840220755751	704037 *	AHC	3/8" KLOSHURE CLEVIS 1/2" WALL	\$4.10	BULK	EA	0.04
840220755768	704050 *	AHC	1/2" KLOSHURE CLEVIS 1/2" WALL	\$4.60	BULK	EA	0.05
840220755775	704062	AHC	5/8" KLOSHURE CLEVIS 1/2" WALL	\$10.00	BULK	EA	0.05
840220755782	704075	AHC	3/4" KLOSHURE CLEVIS 1/2" WALL	\$10.30	BULK	EA	0.06
840220755799	704087	AHC	7/8" KLOSHURE CLEVIS 1/2" WALL	\$10.40	BULK	EA	0.06
840220755805	704100	AHC	1" KLOSHURE CLEVIS 1/2" WALL	\$10.50	BULK	EA	0.07
840220755812	704112	AHC	1-1/8" KLOSHURE CLEVIS 1/2" WALL	\$10.90	BULK	EA	0.55
840220755829	704137	AHC	1-3/8" KLOSHURE CLEVIS 1/2" WALL	\$14.60	BULK	EA	0.57
840220755836	704162	AHC	1-5/8" KLOSHURE CLEVIS 1/2" WALL	\$16.80	BULK	EA	0.62
840220755843	704212	AHC	2-1/8" KLOSHURE CLEVIS 1/2" WALL	\$21.40	BULK	EA	0.71
840220755850	704262	AHC	2-5/8" KLOSHURE CLEVIS 1/2" WALL	\$26.90	BULK	EA	0.98
840220755867	704312	AHC	3-1/8" KLOSHURE CLEVIS 1/2" WALL	\$29.10	BULK	EA	1.16
840220755874	704362	AHC	3-5/8" KLOSHURE CLEVIS 1/2" WALL	\$37.60	BULK	EA	1.21
840220755881	704412	AHC	4-1/8" KLOSHURE CLEVIS 1/2" WALL	\$47.30	BULK	EA	1.32
* Part includes plastic coupling only							
KLO-SHURE CLEVIS 3/4" WALL				SUGGESTED LIST PRICE	STANDARD QTY	UNIT OF MEASURE	WEIGHT PER UOM
840220755898	706025	AHC	1/4" KLOSHURE CLEVIS 3/4" WALL	\$10.10	BULK	EA	0.04
840220755904	706037	AHC	3/8" KLOSHURE CLEVIS 3/4" WALL	\$10.30	BULK	EA	0.05
840220755911	706050	AHC	1/2" KLOSHURE CLEVIS 3/4" WALL	\$10.50	BULK	EA	0.54
840220755928	706062	AHC	5/8" KLOSHURE CLEVIS 3/4" WALL	\$10.90	BULK	EA	0.56
840220755935	706075	AHC	3/4" KLOSHURE CLEVIS 3/4" WALL	\$14.60	BULK	EA	0.57
840220755942	706087	AHC	7/8" KLOSHURE CLEVIS 3/4" WALL	\$15.70	BULK	EA	0.55
840220755959	706112	AHC	1-1/8" KLOSHURE CLEVIS 3/4" WALL	\$16.80	BULK	EA	0.64
840220755966	706137	AHC	1-3/8" KLOSHURE CLEVIS 3/4" WALL	\$20.20	BULK	EA	0.64
840220755973	706162	AHC	1-5/8" KLOSHURE CLEVIS 3/4" WALL	\$21.40	BULK	EA	0.69
840220755980	706212	AHC	2-1/8" KLOSHURE CLEVIS 3/4" WALL	\$26.90	BULK	EA	0.99
840220755997	706262	AHC	2-5/8" KLOSHURE CLEVIS 3/4" WALL	\$29.10	BULK	EA	1.02
840220756000	706312	AHC	3-1/8" KLOSHURE CLEVIS 3/4" WALL	\$30.40	BULK	EA	1.24
840220756017	706362	AHC	3-5/8" KLOSHURE CLEVIS 3/4" WALL	\$47.30	BULK	EA	1.31
840220756024	706412	AHC	4-1/8" KLOSHURE CLEVIS 3/4" WALL	\$69.70	BULK	EA	1.42
KLO-SHURE CLEVIS 1" WALL				SUGGESTED LIST PRICE	STANDARD QTY	UNIT OF MEASURE	WEIGHT PER UOM
840220756031	708062	AHC	5/8" KLOSHURE CLEVIS 1" WALL	\$16.80	BULK	EA	0.66
840220756048	708087	AHC	7/8" KLOSHURE CLEVIS 1" WALL	\$20.20	BULK	EA	0.68
840220756055	708112	AHC	1-1/8" KLOSHURE CLEVIS 1" WALL	\$21.40	BULK	EA	0.73
840220756062	708137	AHC	1-3/8" KLOSHURE CLEVIS 1" WALL	\$22.20	BULK	EA	1.05
840220756079	708162	AHC	1-5/8" KLOSHURE CLEVIS 1" WALL	\$26.90	BULK	EA	1.01
840220756086	708212	AHC	2-1/8" KLOSHURE CLEVIS 1" WALL	\$29.10	BULK	EA	1.16
840220756093	708262	AHC	2-5/8" KLOSHURE CLEVIS 1" WALL	\$37.60	BULK	EA	1.20
840220756109	708312	AHC	3-1/8" KLOSHURE CLEVIS 1" WALL	\$47.30	BULK	EA	1.38
840220756116	708362	AHC	3-5/8" KLOSHURE CLEVIS 1" WALL	\$69.70	BULK	EA	1.42
BRONCO II SADDLE				SUGGESTED LIST PRICE	STANDARD QTY	UNIT OF MEASURE	WEIGHT PER UOM
840220756123	225B2S	ABS	2-1/4" BRONCO II SADDLE BLACK	\$11.80	48	EA	0.27
840220756130	325B2S	ABS	3-1/4" BRONCO II SADDLE BLACK	\$13.70	36	EA	0.38
840220756147	425B2S	ABS	4-1/4" BRONCO II SADDLE BLACK	\$15.10	24	EA	0.50
840220756154	525B2S	ABS	5-1/4" BRONCO II SADDLE BLACK	\$16.80	12	EA	0.44
840220756161	625B2S	ABS	6-1/4" BRONCO II SADDLE BLACK	\$19.60	12	EA	0.68
840220756178	825B2S	ABS	8-1/4" BRONCO II SADDLE BLACK	\$26.90	12	EA	0.95
840220756185	225W2S	ABS	2-1/4" BRONCO II SADDLE WHITE	\$11.80	48	EA	0.27
840220756192	325W2S	ABS	3-1/4" BRONCO II SADDLE WHITE	\$13.70	36	EA	0.38
840220756208	425W2S	ABS	4-1/4" BRONCO II SADDLE WHITE	\$15.10	24	EA	0.50
840220756215	525W2S	ABS	5-1/4" BRONCO II SADDLE WHITE	\$16.80	12	EA	0.44
840220756222	625W2S	ABS	6-1/4" BRONCO II SADDLE WHITE	\$19.60	12	EA	0.55
840220756239	825W2S	ABS	8-1/4" BRONCO II SADDLE WHITE	\$26.90	12	EA	0.95

SUGGESTED LIST PRICES EFFECTIVE 03-04-2024

WESANCO ZSI HYDRAZORB UPC NUMBER	WESANCO ZSI HYDRAZORB PART NUMBER	ITEM CLASS	DESCRIPTION	SUGGESTED LIST PRICE	STANDARD QTY	UNIT OF MEASURE	WEIGHT PER UOM
TRH HANGERS				SUGGESTED LIST PRICE	STANDARD QTY	UNIT OF MEASURE	WEIGHT PER UOM
840220756246	TRH-2	ARH	THREADED ROD HANGER (PK OF 10)	\$65.30	10	EA	1.48
840220756253	TRH-3	ARH	THREADED ROD HANGER (PK OF 10)	\$72.60	10	EA	1.52
840220756260	TRH-4	ARH	THREADED ROD HANGER (PK OF 10)	\$87.00	10	EA	2.09
840220756277	TRH-5	ARH	THREADED ROD HANGER (PK OF 5)	\$65.30	5	EA	1.58
TITAN RISER 1" WALL				SUGGESTED LIST PRICE	STANDARD QTY	UNIT OF MEASURE	WEIGHT PER UOM
840220756284	R087100	ATS	7/8" TITAN RISER 1" WALL	\$101.00	5	EA	2.38
840220756291	R112100	ATS	1-1/8" TITAN RISER 1" WALL	\$102.30	5	EA	1.06
840220756307	R137100	ATS	1-3/8" TITAN RISER 1" WALL	\$142.20	5	EA	2.89
840220756314	R162100	ATS	1-5/8" TITAN RISER 1" WALL	\$144.80	5	EA	2.87
840220756321	R212100	ATS	2-1/8" TITAN RISER 1" WALL	\$184.30	5	EA	3.52
840220756338	R262100	ATS	2-5/8" TITAN RISER 1" WALL	\$193.60	5	EA	3.86
840220756345	R312100	ATS	3-1/8" TITAN RISER 1" WALL	\$227.00	5	EA	4.22
840220756352	R412100	ATS	4-1/8" TITAN RISER 1" WALL	\$247.70	5	EA	5.48
TITAN RISER 1-1/2" WALL				SUGGESTED LIST PRICE	STANDARD QTY	UNIT OF MEASURE	WEIGHT PER UOM
840220756369	R087150	ATS	7/8" TITAN RISER 1-1/2" WALL	\$108.40	5	EA	2.91
840220756376	R112150	ATS	1-1/8" TITAN RISER 1-1/2" WALL	\$110.50	5	EA	3.05
840220756383	R137150	ATS	1-3/8" TITAN RISER 1-1/2" WALL	\$153.00	5	EA	3.36
840220756390	R162150	ATS	1-5/8" TITAN RISER 1-1/2" WALL	\$158.50	5	EA	3.63
840220756406	R212150	ATS	2-1/8" TITAN RISER 1-1/2" WALL	\$199.80	5	EA	4.25
840220756413	R262150	ATS	2-5/8" TITAN RISER 1-1/2" WALL	\$215.90	5	EA	3.86
840220756420	R312150	ATS	3-1/8" TITAN RISER 1-1/2" WALL	\$254.90	5	EA	5.79
840220756437	R412150	ATS	4-1/8" TITAN RISER 1-1/2" WALL	\$276.00	5	EA	6.92

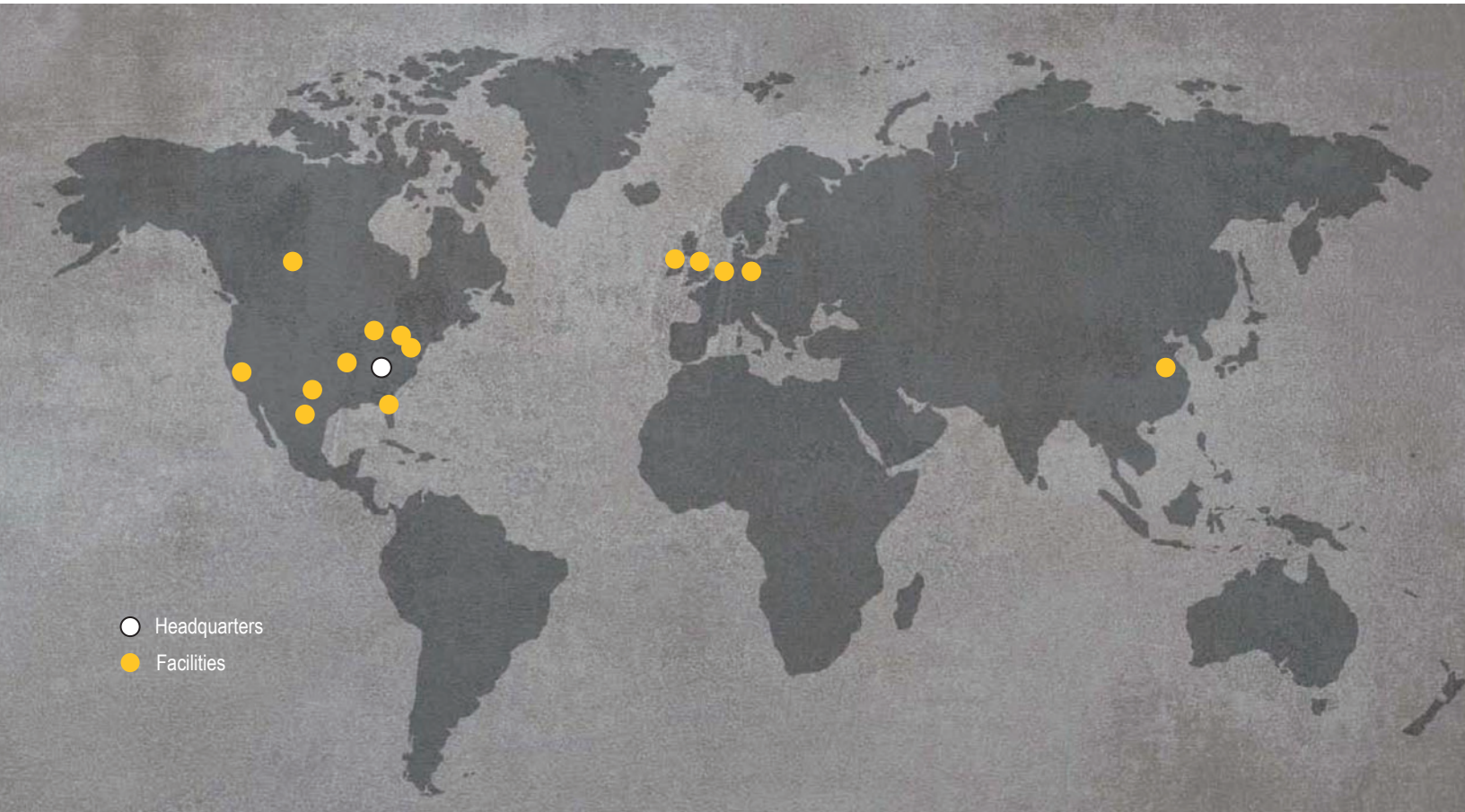

- Headquarters
- Facilities

IDEALTRIDONGROUP.COM | SUPPORT | SECURE | CONNECT

GLOBAL HEADQUARTERS

8100 TRIDON DRIVE SMYRNA , TN USA 800.251.3220 | 615.459.5800

USA | CANADA | MEXICO | CHINA | POLAND | ITALY | IRELAND | NETHERLANDS | UK

ZSI & Hydra-Zorb

1751 Summit Dr • Auburn Hills, MI 48326 US
Customer Service: (800) 323-7053

Wesanco, FL

6100 SE 78th St • Ocala, FL 34472
Customer Service: (877) 245-7581

Wesanco, CA

16404 Knott Ave • La Mirada, CA 90638
Customer Service: (714) 739-4989

Wesanco, NJ

100 Maltese Drive • Totowa, NJ 07512
Customer Service: (800) 228-3772

ZSIINC.COM | 800-323-7053

ZSi & Wesanco are part of the Ideal Tridon Group. Learn more at idealtridongroup.com

© Copyright 2024 Ideal Tridon Group / Printed & Designed in the USA / 01-24

